7 CENTS PAY NO MORE

Chicago Sunday Tribune

THE WORLD'S GREATEST NEWSPAPER

FINAL EDITION

VOLUME LXXXV.—NO. 30 (REG. U.S.PAT. OFFICE: COPYRIGHT 1926 BY THE CHICAGO TRIBUNE.) JULY 25, 1926. A ***SEVEN CENTS IN CHICAGO AND 10 MILE ZONE—TEN CENTS ELSEWHERE.

VOTERS DESERT MA FERGUSON

Senators Trail Cash in Illinois Campaign

DEMAND CHECKS TOMORROW IN INQUIRY HERE

7 Get Subpoenas; Insull to Talk.

BY OSCAR HEWITT.

Only seven witnesses have been served with subpoenas to appear tomorrow morning at the slush fund investigation of the Illinois primary of April 13, last. Two witnesses for whom subpoenas have been issued have not been served. One of these is former Mayor William Hale Thompson, who is spending a vacation with James Pike, his former city counselor, upon the western ranch of William Randolph Hearst. The other is State's Attorney Robert E. Crowe, who is having a holiday at Eagle River, Wisconsin. The offices of both men have promised to notify them if subpoenas are awaiting their return, and it is expected that both will appear soon, before the senate committee headed by Senator James A. Reed of Missouri.

Senate Candidates Summoned.

The seven upon whom service has been obtained are as follows:

Frank L. Smith, Republican nominee for United States senator.

Clifford Willoughby, secretary to former William B. McKinley who was defeated for renomination.

George E. Brennan, Democratic nominee for United States senator.

Samuel Insull, head of the Commonwealth Edison company, gas company, elevated roads and sundry other public utilities.

Edward H. Wright, member of the public Commerce commission and recent Republican leader of large influence in the second ward.

Charles V. Barrett, member of the board of review and leader in the Crowe-Barrett faction of Cook county Republicans.

Roy O. West, treasurer of the National Republican committeee and prominent leader in the Deneen-Lundin Republican faction in the primary.

A subpoena has also been issued for former William B. McKinley but has not been served, owing to his illness in Washington and inability to come to Chicago at present.

Pennsylvanian to Appear.

It may be that the first witness in Chicago will testify about the enormous expenditures in the Pensylvania primary instead of Illinois. Thomas S. Cunningham of Philadelphia, who was active in the Vare campaign, could not be located while the Reed committee was in session in Washington. He has since been served with a subpoena commanding him "all excuses and delays set aside to appear in Chicago tomorrow morning at 10 o'clock. Once again, the senators may be as victims of Mr. Cunningham's time as they have been of theirs and shove him aside to wait around for some dull hour in the inquiry when they have nothing else to do except to listen to explain.

Each of the seven witnesses has been told by Palmer E. Anderson, United States marshal at Chicago, in failing to appear prepared to testify as to collection and payment of money or promises of emoluments rewards or other things of value, including all agreements or understandings calculated or intended to influence the nomination of any person for United States senator."

Documents Are Called In.

Each of these seven witnesses has been "commanded to bring with you at the instance before said committee all books of account, and all bank checks, bank drafts or other instruments showing the receipt or distribution of money which may be under or subject to your control; and all memoranda in writing, including all letters received and copies of all letters by you sent; and every instrument in writing which is calculated to or may throw light upon any of the above mentioned matters."

Under a strictly technical interpretation of those words relating to the production of bank checks and drafts and subpoena, they relate primarily to foreign managers and candidates and agents. They do not seem to obtain a witness as Samuel Insull because there has been no suggestion that he received or distributed foreign money, but rather he has been charged with contributing a large sum to the campaign funds. It is therefore interesting to anticipate whether Mr. Insull will appear with his canceled bank checks and bank books regarding a widely circulated rumor

(Continued on page 8, column 1.)

NEWS SUMMARY

DOMESTIC.

"Ma" running second in Texas primary; Moody leading. Page 1.

Lake ship loses race toward Canada to escape seizure under 75 per cent ownership law. Page 3.

Coolidge and Wilbur plan giant airship thrice as large as Shenandoah for navy. Page 5.

Canada rum "trusts" open war for control of American trade Page 7.

Issue warrants for two "doctors" of the National Cancer Research institute at Taylorville, Ill. Page 13.

Mayor suspends Canton O., chief of police as search for assassins of editor gets nowhere. Page 25.

LOCAL.

Robert Scott's confession fails to aid brother; officials call it untrue; aid with affidavit stirs new jail inquiry. Page 1.

Seven political leaders subpoenaed and stage is set for senatorial primary slush inquiry tomorrow. Page 1.

Single thirty minute lifting of Michigan avenue bridge costs motorists 5,000 hours, or 125 days. Page 3.

Hundreds of soda jerkers join hearty outdoor brothers in ranks of union labor. Page 5.

Woman and two boys killed as auto crashes into truck parked on Dunes highway. Page 6.

Recount shows senatorial votes also are in general mess of stolen and miscounted primary votes. Page 8.

Council group finds rail electrification practical and decides roads must speed change from smoke. Page 12.

Obituaries, death notices. Page 12.

Uncle Sam to scan truck and bus in relation to railroads, here Tuesday. Page 16.

Miss Martha Morse becomes bride of Carl B. Stibolt. Page 16.

Speed trap investigators shift gaze to Bellwood. Page 22.

FOREIGN.

Poincare orders police guards for tourists to protect them from Paris mobs; indicates he will seek early negotiations on debt to America. Page 1.

Czech Fascists charge bolshevik plot caused exile of Gen. Gaida, national hero by "boy Napoleon of Czecho-Slovakia." Page 23.

Boxer society, dreaded Chinese fanatics' organization, revived as result of Chinese wars. Page 26.

WASHINGTON.

Ace of dry chiefs ousted when he admits he drinks and insists it's his right as a human being. Page 1.

Borah brands attack on U. S. in Europe propaganda with debt cancellation in view. Page 3.

Reformers' "uplift" work at Washington cost $3,000,000 annually; since war $20,000,000. Page 4.

Mrs. Hugh Dillman, widow of Horace E. Dodge, auto man, questions constitutionality of gift tax law. Page 7.

G. O. P. accepts Democratic challenge to make tariff issue in fall campaign. Page 27.

SPORTS.

Cubs can't hit when hits are needed and Phillies win twice, 2 to 0 and 3 to 2. Part 2, Page 1.

Sox errors give Yankees four runs and the ball game, 7 to 4. Part 2, Page 1.

Tommy Ryan fouls Bud Taylor four times and is disqualified in fourth round; Petrolle K. O.'s Adams in eighth. Part 2, Page 1.

Black Maria and Captain-Hal romp to easy victories in Homewood features. Part 2, Page 1.

Dolp defeats Stein for western amateur golf title, 6 and 5 Part 2, Page 1.

Sixteen yachts start 331 mile race to Mackinac island. Part 2, Page 4.

EDITORIALS.

The Powder Magazine of Europe; Judge as Prosecutor; We May Be Taking a Chance. Part 1, Page 10.

MARKETS.

Buying on Canadian drought report sharply advance wheat. Part 2, Page 13.

Growth of crate and basket industry reflects growing variety of American food. Part 2, Page 14.

Hog trade brisk on wide demand; prices stronger. Part 2, Page 14.

Stocks sag as week ends; hit at motors and specialties. Part 2, Page 15.

FEATURES.

Part 2—Automobiles.

Part 6—Women and children's features.

Parts 7 and 8—Society: stage and movies; H. L. Mencken; music; art; radio; religious news.

Rotogravure fiction magazine—"The Misty Pathway," the first installment of a thrilling new serial by Florence Riddell; "The Story of Jess Tiverton," by William Brooks; "A Doubting Thomasina," a story from real life; "Crossed Wires," by John T. McCutcheon; "The Black Abbot," by Edgar Wallace; sketches by W. E. Hill.

Picture Section—Action pictures in rotogravure.

Comics—Eight pages in colors.

POLICE GUARD YANKEES FROM MOBS IN PARIS

Poincare Decrees Tourist Escorts.

PARIS, July 24.—[U. P.]—Premier Poincare today ordered Paris police to provide greater protection for American and other tourists in France.

The premier was disturbed by the recent anti-American manifestations in the streets and in some of the resorts of Paris. He summoned the prefect of police and ordered that all tourist motor busses be supplied with an escort of bicycle police, that police guards be posted at tourist agencies and intimated that if these measures were ineffective, the use of motor busses by tourists may be temporarily suppressed.

Herrick Denies Outbreak Talk.

Paris, July 24.—(AP)—The American ambassador, Myron T. Herrick, today denied reports that trouble had occurred around the embassy, saying:

"There has been no demonstration before the embassy or chancellery today by any one. There has been no unusual police protection in expectation of a communist demonstration; only the usual French police were on duty."

Demonstrations against foreigners on sightseeing buses continue in the boulevards, and Americans are not singled out for verbal attacks on these nightly tours. It is the French idea that all foreigners are taking bread from the Frenchman, hence the boos and catcalls when tourists start seeing Paris by night.

SOFTENS DEBT VIEW

BY HENRY WALES.

[Chicago Tribune Press Service.]

[Copyright: 1926: By The Chicago Tribune.]

PARIS, July 24.—Premier Raymond Poincare called in Henri Berenger today and THE TRIBUNE learns that he informed the ambassador to Washington, who let it be known that he is considering giving up his job in the new government, that he has no intention of nullifying the ambassador's efforts to effect a debt settlement with Washington by a refusal to bring the accord before the chamber of deputies.

M. Berenger was greatly surprised when M. Poincare told him that his former bitter opposition to the Berenger-Mellon accord had softened and that he expected to renew negotiations promptly for amelioration of the terms, beginning where Joseph Caillaux left off.

Britons Assure Credits.

In his dealings with Washington, M. Poincare, however, will not be cowed under the club of American credits, for it is learned that he has received assurances of enough credits from English banks to carry the government through the summer. After that, by presenting the accord to the chamber, he can start working for Wall street's favor again. M. Poincare bluntly told M. Berenger today that although he would like to talk of debt ameliorations with Andrew W. Mellon, United States secretary of the treasury, during the latter's visit in France, this is not a question of life and death now, and he will not be broken hearted if the secretary, who is circling Paris en route to the cities of Burgundy and Italy, never presents his card.

Asks $125,000,000.

The iron willed M. Poincare forced the ministers to take an oath not to divulge any of the cabinet plants, but following the cabinet council today THE TRIBUNE learns that he will ask the chamber Tuesday for 5,000,000,000 francs ($125,000,000) in new indirect taxes and that he means to enforce immediate tax payments on imports of 1926, which have been lagging.

M. Poincare's project for the financial rehabilitation of France does not call for immediate stabilization. Differing from M. Caillaux, the new premier and finance chief wants to restore public confidence by a drastic reform of the taxation system before subjecting the country to the arduous strain which is bound to result in an increase in prices, entailing an increase in bank notes in circulation.

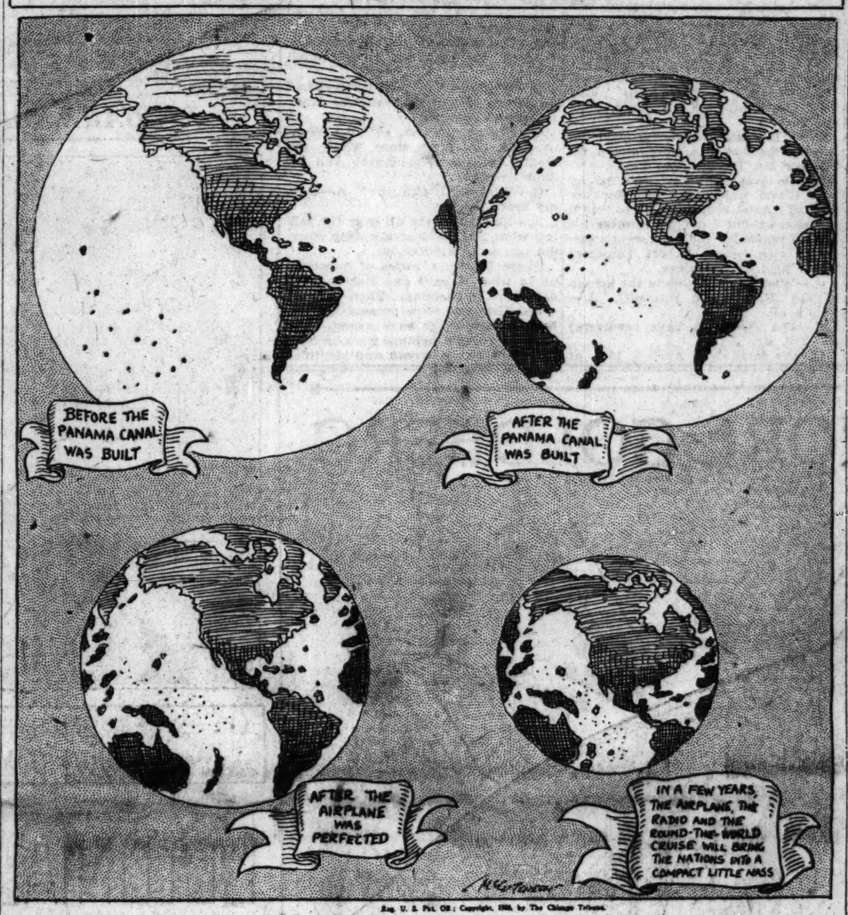
Radicals Oppose Tax.

Violent opposition has been aroused among the radicals to the proposed indirect tax of 5,000,000,000 francs. A heavy inheritance tax seems to be the only direct impost envisaged.

With the increased confidence in financial circles as the result of the

(Continued on page 4, column 8.)

THE CHANGING WORLD



Reg. U. S. Pat. Off.; Copyright, 1926, by The Chicago Tribune.

CATHOLICS ORDER SUSPENSION OF MEXICO SERVICES

Mexico City, July 24.—(AP)—Suspension of all religious services and withdrawal of priests from all Roman Catholic churches in Mexico, beginning July 31, is made known in a pastoral letter protesting against the new religious regulations.

The letter, issued late tonight by the National Episcopale, is signed by all Mexican archbishops and bishops and is addressed to all Catholics in Mexico.

What may develop into an endurance contest in arresting and being arrested apparently has commenced between the police and the department of justice authorities on the one side and the League for the Defense of Religious Freedom on the other. When the league's first set of directors were arrested and put in jail and the headquarters closed the league promptly opened under new management in another place, whereupon the police arrested the new director.

Judicial orders were issued demanding "declarations" from Archbishop Mora y del Rio of Mexico and Bishop Diaz of Tabasco. This means that agents of the department of justice will interrogate the bishops and take their depositions, after which the government will decide on further procedure.

The league intends to continue operating regardless of the number of arrests or how many headquarters are closed. New directors will be appointed as fast as the old ones are arrested.

FOOTBALL STAR GRAPPLES ARMED EVANSTON BANDIT

Battling with a bandit who attempted to hold him up last night in front of 927 Ridge avenue, Evanston, Maurice Reichelt, formerly a star football player on the New Trier High school team, suffered a possible concussion of the brain when he was struck with the butt of a revolver.

Despite the blow, Reichelt staggered to his automobile, seized his own revolver and fired at the man. The latter ran a few steps and returned the fire. Then he fled. None of the bullets took effect.

Reichelt, who is 19 years old and lives at 1328 Elmwood avenue, Wilmette, was a member of a party at the home of August Gerske, a wealthy contractor. He had stepped out to adjust the curtains on his automobile when the robber tried to overpower him. He was taken to St. Francis' hospital for treatment after the other members of the party ran out to find him lying dazed on the sidewalk.

Ousted Dry Ace Admits Rum Parties

San Francisco, Cal., July 24.—(AP)—Advised that he had been ousted as federal prohibition administrator for northern California and Nevada, pending the investigation of charges against him, Col. Ned M. Green said today. "I should have been suspended long ago." Asked if he believed in prohibition, Col. Green declared:

"I believe in prohibition firmly, because of its economic benefits to the nation. But it is unfortunate that the temperate have to suffer for the sins of the intemperate. I do not believe that there will be any modification of the dry law.

Human Being, Not Fanatic, He Says.

"As for myself, if any friend or stranger calls on me I will offer him a drink and take one with him. I still insist that I have done nothing against the law. I did not come out here with a long nose to snoop into other people's affairs to see whether they had liquor or not. I came here to stop the bringing in of liquor; to stop it at the source, and you have to admit that I made considerable progress there. I have given an honest administration. I am a regular human being, not a religious fanatic."

Liquor from His Office.

Asked if he was worried about the grand jury investigation, Col. Green is quoted as saying:

"My situation is like that of a fighter. You can't get into a battle and expect to come out clean. I expect to come out of this a little dirty. I've had a lone fight for ten months. It's about time some one got in some blows against me. But I'll retaliate when my time comes."

"Did your guests on your parties ask you where the liquor came from?"

"Certainly, and I told them I got it from the prohibition office."

"Aren't your employés going to be accused of taking government evidence to give to you?"

Defends His Employés.

"I don't want any of my employés to be implicated in this. Anything they did was done on my orders. I am responsible for what goes here. I want them cleared of all suspicion of misconduct. Nothing could have been done at my office without my knowledge.

"More than half of those who are 'investigating' me are just as guilty as I am. If they were honest, they'd have to admit that they, too, drink and attend wild parties. I'm no prude. I don't want people to think I am. I'm just a good sport."

Capital Amazed.

[Chicago Tribune Press Service.]

Washington, D. C., July 24.—[Special.]—Has the boasted prohibition enforcement machine, built up by Gen. Lincoln C. Andrews, federal dry czar, already hit the rocks?

This question confronted both critics and friends of the 18th amendment following a tumultous day in prohibition enforcement circles. High lights of the day's proceedings which critics assert point to a breakdown in the dry organization, follow:

Suspension of Col. Ned M. Green, prohibition administrator at San Francisco on charges of irregularity and misconduct in office by Acting Secretary of the Treasury Winston. Announcement that as a result of the revelations of bribery and graft in New Jersey among coast guardsmen, the coast guard is to have a thorough investigation with the spotlight directed on the rum running division of the organization.

Secretary of State Kellogg denies reports that Gen. Andrews has authority to negotiate a new treaty directed against rum running with England.

Roumanian Captain Slaps U. S. Envoy Culbertson

[Copyright: 1926: By the New York Times.]

VIENNA, July 24.—William S. Culbertson, American minister to Roumania, while traveling in Bessarabia, was slapped in the face by a Roumanian officer, Capt. Postelnicu of a Jassy regiment, it was reported here today. Mr. Culbertson, in descending from a train, accidentally collided with the captain, who, taking offense, slapped him. The district prefect is investigating.

THE WEATHER

SUNDAY, JULY 25, 1926.

Sunrise, 5:36; sunset, 8:17; moon rises at 9:01 p. m. today. Saturn is the evening star. Mars, Venus, and Jupiter are morning stars.

Chicago and vicinity—Fair Sunday, preceded by cloudy in morning; moderate temperature; Monday fair and warmer; winds mostly moderate north or northeast Sunday.

Illinois—Partly cloudy Sunday, possibly thundershowers in extreme south portion, southeast cooler except in extreme north portion; Monday mostly fair; warmer in north and central portions.

TRIBUNE BAROMETER.



TEMPERATURES IN CHICAGO

MAXIMUM, 2 P. M. 83
MINIMUM, 3 A. M. 66

3 a. m.	66	Noon	79
4 a. m.	66	1 p. m.	82
5 a. m.	67	2 p. m.	83
6 a. m.	68	3 p. m.	82
7 a. m.	66	4 p. m.	81
8 a. m.	68	5 p. m.	79
9 a. m.	73	6 p. m.	77
10 a. m.	76	7 p. m.	76
11 a. m.	78	8 p. m.	73
		9 p. m.	69
		10 p. m.	69
		11 p. m.	68
		Unofficial—	
		Midnight	67
		1 a. m.	67
		2 a. m.	66

Mean temperature for 24 hours ending at 8 o'clock last night, 74; normal for the day, 73. Deficiency since Jan. 1, 212 degrees.
Barometer, 8 a. m., 30.12; 8 p. m., 30.01.
Precipitation for 24 hours ending at 8 p. m., none. Excess since Jan. 1, 2.88 inches.
Highest wind velocity, 15 miles per hour, from the east at 7:01 p. m.

[Official weather table on page 13, part 2.]

Moody Leads Governor in Texas Primary

Austin, Tex., July 24.—[Special.]—Scattered returns of the votes cast in today's Democratic primary for governor indicate that Attorney General Dan Moody will lead Gov. Miriam A. Ferguson by 80,000 to 100,000, with Lynch Davidson third.

Incomplete returns from 206 out of 252 counties in the state (nine complete) give Moody, 157,433; Mrs. Ferguson, 110,684; Davidson, 49,188.

The larger cities gave Moody a heavy vote, but his majority over all the candidates was lost on the late returns. Under the Texas law, unless one candidate receives a majority of the votes cast the two leading must engage in a runoff primary held a month later.

Run-off May Be Necessary.

It may not be known until Monday, when the final returns are in, whether Moody received the majority necessary to nominate him or whether there will have to be a run-off primary a month from today. The returns so far lead to the belief that Governor Ferguson will be Moody's opponent in the second stage of the contest if there is a run-off.

Lack of interest in the contest was shown by the farmers and people of the rural communities throughout the state. It is believed that the total vote cast did not exceed 650,000, or approximately 50 per cent of the total number of qualified suffragists of the state. It is explained that farmers were too busy with their crops to go to the polls and also that many men and women were disgusted with the turmoil of the campaign and decided not to express their preference at the ballot box.

Moody Sweeps North Texas.

As the count proceeds the most significant indication of the outcome is that Moody is well in the lead in all except a few of the counties. He swept all of northwest Texas and the vote for him in the populous counties of north Texas amounts almost to a landslide.

In east Texas Gov. Ferguson is in the lead in the unofficial returns from ten counties. In the former Ferguson stronghold of south Texas Moody leads in all except a few counties, with Davidson second. In former years the Ferguson support in the strong German counties around San Antonio was overwhelming. In the primary today all except one of these counties gave Moody a larger vote than Gov. Ferguson.

What little analysis of the vote is possible to make at this time leads to the conclusion that the Ku Klux Klan support went to Moody, although he criticized and condemned the secret organization in all of his speeches. It is explained that the klansmen were so bitterly opposed to the Fergusons that they concentrated their support on Moody.

Wurzbach Has Big Lead.

Mrs. Edith Williams of Dallas and Mrs. Kate Johnston of San Antonio were among the "also rans." The same is true of the Rev. O. F. Zimmerman of Naples.

No figures were available on the Republican race for governor, in which E. P. Scott of Corpus Christi opposed Col. H. H. Haines of Houston. Early returns gave Congressman Harry M. Wurzbach an apparently safe lead for renomination. Wurzbach, the only Republican congressman from Texas, was opposed by Fred E. Knetsch, who had the support of R. B. Creager, G. O. P. national committeeman, and the regular organization.

Five Killed, 40 Injured When Bridge Collapses

Charleston, W. Va., July 24.—(AP)—Five persons were known to have been killed, two others were believed fatally injured, and between 40 and 50 seriously injured when a bridge collapsed at Whiteside tonight. A large throng had been attracted to the town by a carnival. A fire fighting event was staged on the bank of Coal river. When 200 or more persons crowded upon the bridge it crashed into the water.

50c
A MONTH
Brings The Daily Tribune to You on Your Vacation

Going away? Let The Tribune follow you.

The Daily Tribune (6 days a week) will be mailed to you anywhere in Illinois, Indiana, Iowa, Michigan or Wisconsin for 50 cents a month.

Just write a letter to The Tribune, giving your new address and enclose remittance; or notify your carrier.

ROBERT SCOTT'S AFFIDAVIT STIRS NEW JAIL MESS

Story Not Believed; Inquiry Begun.

County jail officials were facing another inquiry yesterday for their part in what was termed the attempt of the Scott borthers, Russell, who is under sentence of death, and Robert, who is under sentence of life imprisonment, to make mockery of justice and a plaything of the law and a joke of a solemn oath to tell the truth.

Such an attempt is seen in the affidavit of Robert Scott, declaring his brother innocent of the murder for which both were sentenced. The affidavit was made public, it was said in the state's attorney's office, in the hope that Gov. Small might be induced by it to extend clemency to the condemned man.

Jail Rule Called Travesty.

The Scott episode is the latest in a series of burlesques which, according to investigating agencies, has made the administration of the Cook county jail a travesty. Beginning with the escape of Tommy O'Connor the series has run through such amazing episodes as the Druggan-Lake affair in which two notorious bootleggers were given freedom to come and go as they liked, the peddling of moonshine to prisoners, the drunkenness of a bootlegger prisoner and his appearance drunk in court, the drunkenness of a jail guard in court, the dynamiting of the jail by a condemned felon last Sunday, and a long list of comparatively less important infractions.

This latest county jail breach, in so far as it may help Russell Scott defeat the gallows, is regarded as a failure.

Robert Takes the Blame.

In so far as it added to the odium of the jail it is called a success.

"I, not Russell, killed Joseph Maurer," Robert Scott made affidavit.

"I, Fred Springer, do hereby swear that I was present during the time Robert Scott made the attached confession and that I witnessed his signature," attested the assistant jailer.

"I wasn't there," said Judge William B. Gemmill, before whom Robert Scott pleaded guilty to participation in the murder of Maurer, a loop drug clerk, but under oath said he was not the one who fired the shots.

Prosecutors Weren't There.

"I wasn't there," said First Assistant State's Attorney George E. Gorman, "but I should have been when any such affidavit was made."

"I wasn't there," said Assistant State's Attorney Charles J. Mueller, "but I should have been, because for two weeks I have been investigating the other rotten things in that jail, drunken guards, drunken prisoners, immoral women being permitted to visit prisoners, favors granted to inmates with money to pay for them, dope peddled to prisoners, bombs exploded in the jail and what not."

Judge Says Russell Was Killer.

"I wasn't there," said Chief Justice Thomas J. Lynch, before whom Russell Scott was tried by a jury, found guilty of the death of Maurer and sentenced to death on the gallows. "And I know it was Russell Scott, not Robert Scott, who killed Maurer."

"I was there but I was too busy to notify either the state's attorney or the judge," said Jail Warden George Weideling. "I have all I can do trying to find out which of the guards are crooked."

Weideling was having more trouble yesterday. He was testing a tear gas bullet fired from a revolver. He put one in his gun, went into a room and fired it. He was nearly overcome by the fumes. The report resounded through the jail and could be heard outside but none of the twenty-five jail guards or the policemen with shotguns detailed on watch outside the walls came to see what was wrong. None even left their posts.

Hoffman Gives His Side.

"I wasn't there," said Sheriff Peter M. Hoffman, who has just returned from the Du Page county jail where he spent thirty days because of in-and-out favors to Terry Druggan and Frank Lake while they were in his custody.

"That jail is a thorn in the side of the sheriff," Hoffman continued. "All this stuff about McErlane and Durkin being drunk every day in the jail came about while I was away.

"Earl Dear and Lloyd Bopp, who were sentenced to be hanged, escaped from that jail. Tommy O'Connor got out and we have never heard from him since.

"Druggan and Lake were trouble enough but then Fernekes came to the jail as a prisoner. We were very watchful of him and we did catch him once with saws, dynamite

and percussion caps in his cell but that didn't stop him.

Doing What He Can.

"Last Sunday he tried to blow out the jail wall and escape and he was nearly successful. I did all I can do about that and I am doing what I can about the other conditions at the jail called to my attention.

"Judge John P. McGoorty is now trying to find out about the booze situation in the jail and I am helping him. He sentenced one of my guards to the House of Correction. I fired a lot of others and I will fire every other one I find is wrong.

"I can't help it if one of the assistant jailers is simple enough to help the Scott brothers spread more perjury. I hope the court will find out all about it."

The courts were intending "to find out all about it," and so were the prosecutors. Assistant State's Attorneys Gorman and Mueller were doing more. They were showing by the statements of the two brothers themselves that Russell was a cowardly thief who shot a man in the back when a kick or a blow might have served the Scotts as well.

Bring Out Trial Testimony.

They showed by testimony that the Scott brothers went into a drug store to rob it, that Maurer leaped on Robert Scott and bore him to the floor and that Russell then shot Maurer. They produced Russell Scott's confessions to several other robberies and particularly to the one in which Maurer was killed. The "confession" said there was no robbery involved, but only a row and misunderstanding.

They showed that when Russell was caught and Robert was not, Russell's first thought and act was to throw all the blame on Robert. They charged hypocrisy in the statement of Russell yesterday: "I knew Bob would do the manly thing; I knew he would tell the truth. I never blamed him for the crime and I knew all the time where he was."

In addition, Judge Gemmill made public a letter charging Russell Scott with brutality long before he became a murderer, the letter also stating that Russell abused his wife for several years.

Judges Are Incensed.

The judges particularly were incensed at the latest maneuver in Russell Scott's behalf. They called attention to the others, which were these:

Mauer was killed on April 2, 1924, in the drug store at La Salle and Washington streets and Russell was arrested for the crime a few hours later. The proof of his guilt was so convincing that he pleaded guilty before Judge William J. Lindsay who heard the evidence and then pronounced sentence of death.

Scott's lawyer threw himself to the floor and cried. Then a technicality was found in which Judge Lindsay's sentence was set aside and Scott was granted a jury trial—with the same result, the death penalty.

Gets Reprieve on Letter.

The governor granted Russell one reprieve because of a telegram signed "Robert Scott," and saying the sender was coming to exonerate Russell. But it was a telegrapher from Detroit who sent it and eventually the defendant was again in the death chamber awaiting execution at dawn.

Then, at 2 o'clock in the morning Russell was granted another stay on a petition alleging that he had become insane since sentence of death was pronounced.

Club women in Detroit had been led to believe Russell had not had a fair trial. He once lived in Detroit and Windsor, Ont. He was a promoter and was once rated as well to do but drink, dope, and women were his ruin. The Detroit club women raised money to aid him.

Sent to Prison as Insane.

He had a sanity hearing, a jury said he was insane and he was sent to the penitentiary for criminal insane at Chester. While he was there Robert Scott was found to be an inmate of a California prison and brought back here for trial.

Then Russell, on a hearing conducted by the state, was pronounced sane and brought back to Chicago for another trial by jury. The second jury found him sane and he was again sentenced to death.

Then came Robert's turn. Robert had been convicted of one robbery and sentenced to imprisonment from ten years to life. The witnesses were marshalled against him in the trial to be held for his part in the murder of Maurer.

He pleaded guilty and tried to avoid testifying. Judge Gemmill decided he must testify, and he did. Robert told Judge Gemmill he did not fire either of the shots that killed Maurer. Judge Gemmill fixed his punishment at life imprisonment.

Brothers Reunited in Jail.

Then the Scott brothers had a reunion in the jail. Russell is awaiting another appeal to the Supreme court. Robert wanted an appeal on the robbery conviction.

Mrs. Russell Scott was going to give a public starving exhibition—at 50 cents per ticket—in a glass case at a local theater. The police prohibited the spectacle as against public policy. Then she went to Detroit, where she is now supposedly existing without food to get money to carry on the legal fight for the man she once left.

Russell and Robert had the same lawyer and the same jailer. Warden Weideling put the brothers together for one night, then decided he had better keep them separated.

Then Comes the Affidavit.

Robert had no more hope of clemency in the Maurer murder. He was given a life sentence, the equivalent of twenty years. Russell's hope of the state Supreme court's setting aside the last sanity hearing was weak. His other only chance was in an appeal to the governor. So—

"I killed Maurer; Russell didn't do it," Robert takes oath in the county jail. "I lied on the witness stand to save my own neck and who can blame me. Now I want to do justice to my brother."

"Poor kid, he did it all right," Russell commented later, just before Warden Weideling permitted them again to be together. "But at the worst he is guilty only of manslaughter."

The judges and prosecutors, however, think differently about the truth of Robert's affidavit.

Gemmill Points to Testimony.

"Robert Scott's testimony did not influence me one bit," Judge Gemmill said. "The physical facts demonstrated beyond the possibility of a doubt that Russell did the killing, not Robert.

"We also have the eyewitness testimony of Floyd K. Pinckney, 328 South Ridgeland avenue, Oak Park, a reputable business man. He testified that Maurer had Robert on the floor and was on top of him when Russell came up from the basement, revolver in hand and fired down on Maurer.

"I insisted on Robert's testifying because I expected some such trick as this. I knew all the time Russell was dominating Robert, who is a weakling."

Assistant State's Attorney Gorman declared the statement is another abortive hoax intended to help Russell. He said Assistant Jailer Springer's aid in preparing the statement "is the most asinine thing I ever knew a public official to do." The decent thing for Springer to have done, he said, would have been to notify the state's attorneys office of any such impending statement.

Crime Expert of Same Belief.

Francis D. Hanna of the crime commission issued a similar statement.

"Robert Scott admits having perjured himself on the witness stand," Hanna said, "and now he expects to be credited with telling the truth. It is plain he has just one purpose: helping his brother escape a just punishment.

"The method doesn't inspire confidence. Springer should have notified his superior, Warden Weideling, and the state's attorney should have been told of the contemplated statement."

Assistant State's Attorney Mueller, who prosecuted Robert Scott, called the statement "drivel, intended only to have an influence on Gov. Small." He said he will ask Judge McGoorty to make an inquiry.

Offers More Physical Evidence.

"Here's proof Russell did the killing," Mueller said. "The coat of Maurer is not powder burned nor are bullet holes large. Robert now says he was on the floor on his back and Maurer on top of him and he reached around and put the gun to Maurer's back and fired.

"If he did so the coat would have been noticeably powder burned and the holes would be wide and jagged. Instead, the proof is that the shots were fired from a distance of at least two feet—Russell bent over Maurer and pointed his weapon so as to shoot Maurer and not to injure Robert.

"The statement that Robert and Maurer were fighting because of a 15 cent package of cigarettes is a weak one. Robert had taken $300 from the register before Maurer had made an attempt to tackle him.

The Shooting Recalled.

"When he did so Robert's gun went flying twenty feet away. That was the gun picked up later, with all the cartridges in it unfired. When Russell was arrested he had in his pocket a gun that bore two discharged cartridges. Two shots had been fired from it.

"Russell said today he never squawked on Robert. Well, he did, first thing, and here it is."

Prosecutor Mueller then produced the confessions made by Russell Scott the day of his arrest and others made on subsequent days. The first was a ready admission that he and his brother were in the drug store. He said he was in the basement and he heard two shots and rushed upstairs, grabbed Robert and hustled him into a cab.

From Russell's Confession.

"Where did you get the revolver that was taken from you when you were arrested?" he was asked.

"I got it from Bob in the cab out there," he answered.

Q.—After the man was killed? A.—I did not know the man was killed until I saw it in the papers.

On April 5 another statement was taken from Russell. Floyd C. Carr pointed him out as one of the two men who had robbed the Eckert & Eckert drug store, 2460 North Clark street. Then the questioning took this form:

Q.—Russell T. Scott, you heard what this gentleman, Mr. Carr, said? A.—Yes.

Q.—What have you to say about it? A.—I remember the store and I remember Mr. Flynn's face here.

Q.—Do you remember this young man (Carr) waiting on you for the drinks? A.—I remember there was a young man, but I don't remember his face—I remember the clerk went somewhere else before Robert [brother] and I held up the place.

Q.—Who was with you in the holdup besides Robert and yourself? A.—That's all.

Q.—Did you both have revolvers? A.—Yes, sir.

On the same date, April 5, 1924, at 5:15 p. m., another statement was taken concerning the robbery of the Park and Hoagland drug store at 9:40 p. m. on March 29, 1924. Fred Kraus, 1634 Bissell street, was at the detective bureau and said he was a customer in the drug store at the time of the robbery. He identified Scott as one of the bandits. Then Lieut. John Norton proceeded as follows:

Q.—What have you to say to that, Russell Scott? A.—That is all true.

Q.—Did you have a revolver? A.—Yes, sir; I had two of them.

Q.—Who participated in the robbery with you? A.—My brother, Robert B. Scott.

Q.—Did he have a revolver? A.—He had three, but he did not use them all. I believe he used two.

Arthur G. Ruthrauff, 1442 East 69th street, also identified Scott as a robber. So did Nels Nelson, 210 Florimond street.

Questioned on Maurer Killing.

On April 7 Russell Scott was again questioned by Lieut. Norton with a policeman-stenographer taking notes of the questions and answers, some of which were as follows:

(Scott had been telling where he had been every hour of the evening Maurer was killed.)

Q.—Where did you go then? A.—I went back to 123 North Clark street to the club.

Q.—What did you do there? A.—Bought a few drinks at the bar, met a few fellows and women there.

Q.—How long did you stay there? A.—Couple of hours.

Q.—Bob was with you all the time? A.—Bob was back and forth around the bar.

Q.—What time did you leave there? A.—About 10 o'clock or a little after, 10:15 or 10:30 p. m.

Q.—Where did you go? A.—Went over to the drug store where the trouble was at Washington and La Salle streets.

Q.—Who went with you? A.—Bob, my brother.

A.—Now you went all over the telling what happened at the drug store, did you not? A.—Yes, sir.

There follows a series of questions as to what Russell and Robert Scott did after the shooting. Then this:

Q.—Now you were present a number of times after your arrest when victims of recent holdups were brought to the detective bureau and identified you as one of the men that held them up, were you not? A.—Yes, sir.

Q.—You recognized a number of them as men you had held up? A.—Practically all of them.

Q.—You also recognized Dr. Brand as one of the victims that was robbed by you, who identified the revolver that was found under the body of Joseph G. Maurer as being his revolver that was taken in a holdup at 11:40 p. m., March 18, 1924? A.—Yes.

Q.—You have not been abused or mistreated by the police in any way? A.—Of course not.

Q.—And everything you have told us here is the truth, is it not? A.—As near as I can remember it.

Q.—You have not been obliged to tell this, you have been telling it of your own free will and accord? A.—I have been answering questions put to me and telling them as near as I can remember, and they are true as near as I can remember.

Q.—You were not forced by any one to tell the facts? A.—No, sir.

OCEAN STEAMSHIP MOVEMENTS.

Arrived.	At	From
Pres. Wilson	Hongkong	San Francisco
N. Amsterdam	New York	Rotterdam

Sailed.	From	To
Carmania	Havre	New York
United States	Copenhagen	New York
Stavangerfjord	Bergen	New York
Ohio	Cherbourg	New York
Seydlitz	Bremen	New York
Caronia	New York	London
Homeric	New York	Southampton
Paris	New York	Havre
Muenchen	New York	Bremen
Aquitania	Southampton	New York
Carmania	Southampton	New York
Laconia	New York	Liverpool
Baltic	New York	Liverpool
Volendam	New York	Rotterdam
Orduna	New York	Southampton
Transylvania	New York	Glasgow
Van Dyck	New York	Buenos Aires
Minnekahda	New York	London

ANOTHER JAIL GUARD FIRED IN BOOZE INQUIRY

One more guard, Frank Oulehla, has been discharged, it was announced yesterday, as a result of the latest jail scandal.

Warden Weideling in making public the discharge of Oulehla announced that he has been linked with the jail booze traffic, which for the past week has been under investigation by Judge John P. McGoorty.

Oulehla's name was brought into the booze parties held by Frank McErlane and other prisoners by the testimony of James Castagnino, an ousted assistant warden. He said that the wife of Elmer Moore, the guard sentenced for contempt, had come to him and asked that he assist her in stopping her husband from drinking.

Mrs. Moore produced a letter from Oulehla to her husband in which he said that a gallon of booze was ready and to come and call for it.

All jail guards were searched yesterday as they reported for duty by Deputy Sheriff William G. Wood. The guards knew they were to be searched, so nothing was found.

Two Prisoners Are Slain, Guard Stabbed, at Prison

Lansing, Kas., July 24.—(AP)—Ernest Hardwick, a Kansas City bandit, and Robert W. Edwards were killed by guards tonight as they attempted to escape from the state penitentiary here after they had stabbed Capt. R. B. Manatt, veteran prison official.

RICHARD BARTHELMESS



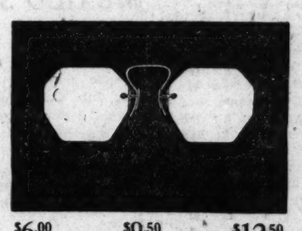
AT THE NORSHORE THEATRE IN "RANSON'S FOLLY," AS HE WOULD APPEAR WEARING THE POPULAR

Schulte Colonial Glasses

COLONIAL GLASSES

the most popular of all styles for business, street and dress wear

AT MODERATE PRICES



$6.00 $9.50 $12.50

ACCORDING TO QUALITY SELECTED



$7.00 $10.50 $13.50

ACCORDING TO QUALITY SELECTED

Complete with lenses specially ground to your exact requirements and in the shape best suited to your features, after a careful examination by a Schulte Optometrist—full guarantee included.

Colonial glasses—most attractive of all styles—are being universally adopted. Many eyeglass wearers are so enthusiastic about this popular style that they are getting these Colonial glasses as an extra pair, and are using their old glasses at home for reading and sewing—or for sports wear.

Special Offer to Eyeglass Wearers—

We will reshape your old lenses into one of the popular Colonial styles and supply suitable mountings at $2.50 up.

Examination without charge or obligation

Optometrists **Schulte** *Opticians*

FOUR CONVENIENT STORES where eyes are examined—lenses prescribed, ground and fitted—and satisfactory results are guaranteed.

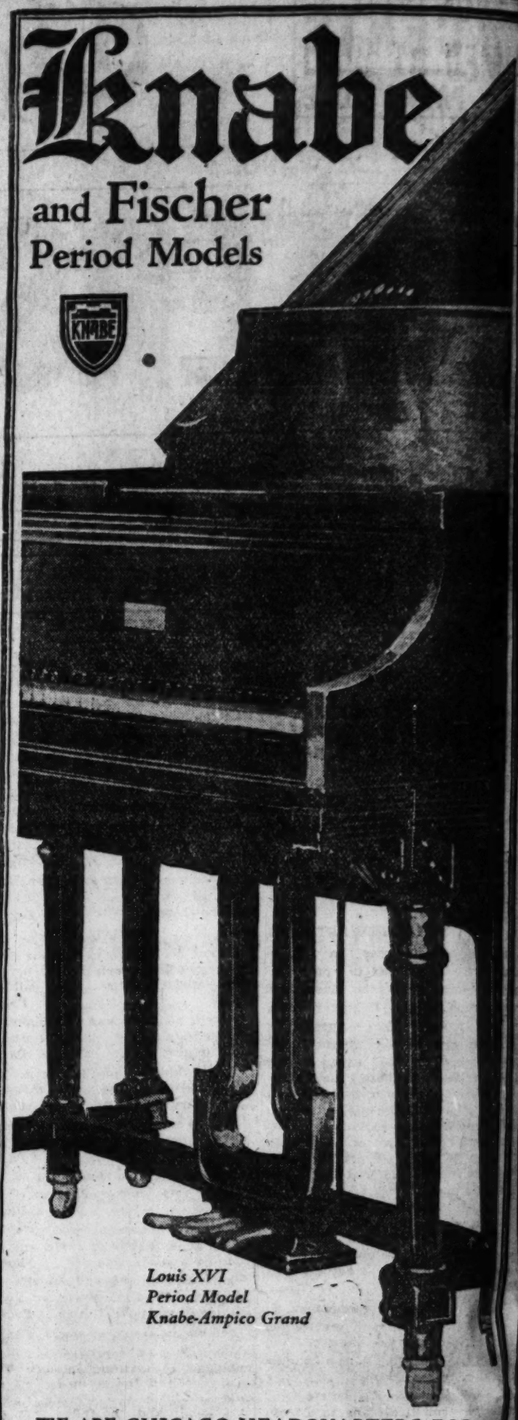
17 W. Madison, *near State*
136 N. State, *near Randolph*
118 S. Dearborn, *near Adams*
16 S. Michigan, *near Monroe*

OPEN UNTIL 9 P. M. at 136 N. State St. and at 17 W. Madison St. only

Knabe

and Fischer

Period Models



Louis XVI
Period Model
Knabe-Ampico Grand

WE ARE CHICAGO HEADQUARTERS FOR

Exclusive Designs in

Louis XV
Louis XVI
William and Mary
Italian Renaissance
Spanish
Florentine
and other historic Periods

YOU will discover that a Period piano, selected here, will always be a furnishing of fashion and good taste. And while you are selecting a piano of such high grade, why not make certain to obtain one of these exclusive Period designs?

The beautiful styles shown here are obtainable nowhere else in the city. And in each style you have a choice of woods and finishes to satisfy any preference, or match any scheme of interior decoration.

Five Varieties of Walnut!

Your selection can be made from pianos now on our floors, or from completely finished wood samples. Any choice you make from samples will be ordered for either immediate or Fall delivery. You can choose between Polished Ebony, Mahogany, Italian Walnut, Circassian Walnut, Blister Walnut, Fancy American Butt Walnut, Burl Walnut or the new Chinese Lacquer Crackle Finish in flowered designs. The beauty of these finishes must be seen to be appreciated.

These various choices extend to either the Knabe or Fischer Grand Pianos, with or without the marvelous Ampico re-enacting action. To avoid ultimate disappointment, see our display of Period Models before making any final purchasing decision.

Knabe Ampico

STUDIOS

The Quality Piano Shop

300 N. Michigan Boulevard

Phone Central 1057

The KNABE is the Official Piano of the Metropolitan Opera Company, New York

O'CONNOR & GOLDBERG



Final Week

of Chicago's greatest, biggest

SHOE SALE!

Values that will delight thousands Monday, in the O-G State St. Store, at

$5.85

(Only 6 more days to buy O-G Shoes at Sale prices!)

BLONDE ~ BEIGE ~ PARCHMENT KIDSKINS
PATENT LEATHER ~ SATIN ~ TAN CALFSKIN
LIZARD and REPTILE LEATHERS
WHITE KID ~ Light and Dark GREY KID ~ GOATSKIN
PANAMA Shoes in 10 Beautiful Colors ~ LINEN Shoes in 8 Smart Styles

Reductions are tremendous . . . shoes originally priced from $10 to $14

200 capable salespeople to serve you!

THE O-G STATE STREET STORE

"SHOE HEADQUARTERS OF AMERICA"

205-207 STATE STREET, *South, near Adams*

Chicago Tribune.

THE WORLD'S GREATEST NEWSPAPER

Vol. LXXXV. Sunday, July 25. No. 30.

Published daily at Tribune Square Chicago, Illinois.

Mail subscriptions—Price to Ill. (outside of Chicago), Ind., Iowa, Mich., and Wis.—Daily with Sunday, one year, $12.50.

MAIL SUBSCRIPTION RATES.

Zones 3 and 4 in states other than Ill., Ind., Iowa, Mich., and Wis.—Daily—$7.50 per year.

Zones 5 to 8, inclusive—Canada, Mexico and foreign—Daily—$12.00 per year.

...TTACK ON U. S. ...IMED AT DEBT CANCELLATION

...rah Assails Churchill ...n "Shylock" Charge.

...shington, D. C., July 24.—[Spe...]—That Europe now looks upon the United States as an enemy and that Americans are the victims of an overseas propaganda, the purpose of which is to paint them as a people void of high ideals or honorable purposes, was the statement made today by Senator Borah [Rep., Idaho], chairman of the senate committee on foreign relations.



SENATOR BORAH.

Senator Borah's ...arks were based on what he as...s is a British campaign, the ulti...e aim of which is the cancellation ...at country's debt to the United ...es.

"There is, insisted Senator Borah, no ...ustification for the epithet "shylock" ...eference to the attitude of the ...ited States in the matter of their ...ign debts; particularly, he said, ...en it is taken into consideration ...at the United States has already ...anded $7,000,000,000.

...ames Winston Churchill.

"The campaign for cancellation which ...nator Borah believes is definitely ...the way, is being, in his opinion, ...ded by Winston Churchill, the ...sh chancellor of the exchequer, ...d is furtherance of his objects Mr. ...churchill has, says the senator, appar...ly resorted to a campaign of vilifi...ion against the "enemy," in this ...se the United States. Whether ...t the British used the money ...ned by this country for war or other ...poses is not important. The Amer...n people, he declared, know how a ...an "acts when he does not want ...y what he owes."

"The opinion is general in Washing...n that today's utterance of Senator ...rah is the opening blast in a cam...gn to make the debt question, along ...h the world court, a commanding ...ue in the campaign now under way ...r the election of members of the Sev...th congress. In this fight, it is ...id Senator Borah will have the ...ve support of Senators Reed [Dem., ...o.], Johnson [Rep., Cal.], La Fol...tte [Rep., Wis.], Frazier and Nye of ...rth Dakota and other senators, as ...ll as representatives of the progres...e groups.

...redict Attack on Mellon.

"It is openly asserted in informed ...rcles that Secretary Mellon will be ...ssailed for his alleged abandonment ...f the "capacity to pay" principle ...f his present assertions that in ef...ct the pre-armistice loans to all of ...he allied nations, except England, ...have been canceled, leaving only the ...war debts to be paid.

"What has happened," said Senator ...Borah in his statement, "since the ...day that would impeach our ideals? ...Did the note of Great Britain ...bearing five per cent interest and due. ...cancel the debt to the extent of ...thirty cents on the dollar, and ...her sixty-two years in which to ...I am not now criticizing the leni...ent terms. They might have been just...ified, owing to the small portion of ...the money which Great Britain secured. ...Anyway, we did it.

"Our settlements with Great Brit...n, Italy, Belgium, and the proposed ...settlement with France, represent a ...cancellation of seven billion dollars. ...The taxpayers of the United States ...contributed to the taxpayers of these ...countries seven billions at a time when ...they held their note.

...EPUTIES STAGE ...ISTOL FIGHT IN ...MEXICO; 1 SHOT

...Mexico City, July 24.—[United ...ss.]—A free-for-all pistol battle ...took place today in the hallway of ...the chamber of deputies with an un...determined number of candidates for ...the chamber participating. Francisco ...Wade, a candidate, was wounded.

The trouble began when a group of ...Socialist Alliance candidates entered ...the chamber, where several coalition ...candidates were presenting their cre...dentials. Words led to action, with ...a deputy producing a gun from his ...coat. Police stationed in the cham...ber intervened to stop the fight.

...ARMER HUNTED ...AS SLAYER OF 2 ...SEEN IN WOODS

...Grand Marais, Minn., July 24.—(AP)—...Ole Westblade, a farmer being ...sought in connection with the murder ...of two state road patrolmen Friday ...night, was twice seen today. Chris ...Lindy reported to officials that he ...had conversed with the hunted man ...that Westblade emphatically de...nied all knowledge of the crime. A ...boy told of having seen him skulk...ing about in the woods near the scene ...of the crime.

...an to Destroy Shrines ...of Animal Worshipers

...TOKIO, July 24.—(AP)—The shrines ...bureau of the home department has or...dered the destruction of thousands of ...shrines throughout Japan dedi...cated to the primitive superstitious ...worship of foxes, snakes and other an...imals. These small shrines, which ...form part of the lives of the simple ...country people, are doomed now on ...the ground that they are antagonistic ...to progress of the nation.

...holic Deaths Jump 600 ...Per Cent Under Dry Law

...New York, July 24.—(AP)—There has ...been an increase of 25 per cent in al...coholic deaths in 1926 over 1925 among ...17,000,000 policyholders of the Met...ropolitan Life Insurance company. ...figures made public today by the com...pany reveal that the number of al...coholic deaths since the first year of ...prohibition has increased 600 per cent ...among the same group.

MISHAP AT BRIDGE TIES TRAFFIC IN KNOT



Scene near the Michigan avenue link bridge yesterday afternoon when a barrier failed to rise after the span had been opened and auto traffic was delayed for thirty minutes. Experts estimated the lost time to motorists at 3,000 hours. [TRIBUNE Photo.]

POINCARE ORDERS POLICE TO GUARD YANKS FROM MOB

Bike Escorts Will Protect Tourists.

(Continued from first page.)

formation of the Poincare ministry, the franc got back to 41 to the dollar today. Once M. Poincare gets the work well under way, he will be ousted, it is believed in the best informed circles, with the possibility that December will see the cabinet headed by M. Sarraut, radical leader.

Poincare's Doom Seen in Fall.

Results of the senatorial election in October are eagerly awaited, for it is expected the elections will result in important Socialist victories, readjusting the whole governmental situation, and will dispense with M. Poincare's unnatural "national union" cabinet, once the urgent need is past. The majority is expected to be more firmly established in the center and left, with the exclusion of the group headed by Louis Marin.

Aristide Briand, the fallen premier, and now foreign minister, is chuckling up his sleeve at the suggestion that M. Poincare can influence his actions, with seven ministers out of a cabinet of thirteen squarely behind him in his foreign policy. M. Poincares nose will be kept too close to the financial wheel to allow interference in foreign affairs.

Promised Anglo-Dutch Aid.

In a letter to the press tonight, Jacques Duboin, assistant to M. Caillaux in the late Briand cabinet, asserted that no credits were ever promised by America before ratification of the Mellon-Berenger accord, but he revealed that M. Caillaux had been assured the immediate support of Britain and Holland, and especially the latter, sufficient to carry out the entire stabilization project. M. Poincare is completely in accord with these negotiations.

Cry "Shylock!" Yanks Leave.

[Copyright: 1926: By the New York Times.]

GENEVA, July 24.—A number of American visitors at resorts on the French side of Lake Geneva recently have begun crossing the lake to Swiss towns. They were insulted on the streets with shouts of "shylocks!" and "usurer!" Some Englishmen mistaken for Americans also were hooted. There also is bitter feeling in the French resorts against the Swiss who, because of the decrease of the French franc, make daily trips across the frontier to buy the best goods in French shops, as the customs tariff in the zone is nominal. French residents cannot pay such high prices and attribute the constantly increasing cost of living to "rapacious strangers." But the shopkeepers are delighted with the foreign customers.

SLAYER GETS DEATH VERDICT.

Kansas City, July 24.—(AP)—Millard Abel, 25, ex-convict, was sentenced to hang for the killing of Harry T. McConnell, an employé of a downtown parking station, May 8, by a jury in Circuit court today.

POINCARE LONGS TO TALK TO MELLON, BUT HE BASKS AT RESORT

DINARD, Brittany, France, July 24.—(AP)—Andrew W. Mellon, American secretary of the treasury, newly arrived in France, spent the second day of his vacation quietly at this holiday spot near the Normandy-Brittany borderline. He was seemingly unmindful of the presence of Benjamin Strong, governor of the Federal Reserve bank of New York; Montagu Norman, governor of the Bank of England, within reach in London; Dr. Hjalmar Schacht, president of the Reichsbank, reported at a Dutch seaside resort; and Premier Poincare, quoted as desirous of talking with him informally regarding the American-French debts.

Secretary Mellon plans to motor to Rome by easy stages through Brittany and the Pyrenees, but keeping his itinerary a secret in order to avoid newspaper men, camera men and politicians. He may perhaps regale himself by attendance at a number of local religious fêtes of a picturesque character now being celebrated in Brittany.

Through Theodore Rousseau of the Guaranty Trust company, who accompanies him, Mr. Mellon let it be known this evening that the one person he was principally interested in seeing in Europe was his daughter, Ailsa, now in Rome with her husband, the American vice consul, David K. E. Bruce. He will not visit Paris until he has seen the young couple in Italy, and then, if M. Poincare wishes a conference with him, he naturally would not refuse.

DEATH AFTER FIGHT LAID TO HEART DISEASE

Deputy Coroner J. J. Echenseld yesterday ruled that no inquest on the death of Charles Pezolt, south side restaurant owner, would be necessary after a coroner's physician had pronounced Pezolt a victim of heart disease.

Pezolt died yesterday morning at his home, 6540 Woodlawn avenue, after he had told Grand Crossing police he had struck his head on a stone step outside his restaurant, 7127 South Chicago avenue, while attempting to eject two drunken men from his place of business.

A physician who attended him after the accident told him he was not seriously injured but advised him to go to his home, Pezolt said before he died. William Peebles, 7503 De Soto avenue, arrested on suspicion of having been one of the men whom the restaurant owner sought to eject, was released after the deputy coroner's decision.

E. P. Bicknell Gets High Post in Red Cross Societies

Washington, D. C., July 24.—Ernest P. Bicknell, vice chairman of the American Red Cross and in charge of foreign operations, has been named vice chairman of the League of Red Cross societies, succeeding Sir Claude Hill, who recently resigned. He will have headquarters in Paris.

ANTI-KLAN RIOT THREAT WORRIES IOWA OFFICIALS

Corning, Ia., July 24.—(AP)—Anti-klan demonstrations during the last 24 hours have produced a tense situation here. Tonight County Attorney Ed Fackler announced himself ready to appeal to Governor Hammill for a proclamation of martial law and the protection of state troopers in case of further disturbances.

Investigation of last night's disorders in which a mob of about 75 persons attempted to waylay a large group of Ku Klux Klansmen on their way to a meeting will lead to information being filed against more than forty citizens, some of them prominent, Sheriff J. S. Coakley said.

The sheriff said charges of mob violence and inciting a riot would be brought against the demonstrators before the grand jury in September. He declined to name the persons.

Ford Steamer Wedged in Canal; Traffic Is Halted

Port Colborne, Ont., July 24.—(AP)—Traffic in the Welland canal was halted today because the Lake Gradan, a steel steamer bought by Henry Ford, bound for Detroit for scrapping, is wedged in the top lock of the canal. Five tugs were trying to pull the vessel free of the lock.

ONE LIFTING OF LINK SPAN COSTS 3,000 HOUR DELAY

Motors Jam Boulevard as Bridge Is Repaired.

Chicago motorists, wedged immovably in the south bound lanes of Michigan avenue between Chicago avenue and the river, lost exactly 3,000 hours of time yesterday as the result of one lifting of the Michigan avenue link bridge to allow one boat to proceed down the river.

The single lift cost Chicago people 125 days in suspended time any way the engineers and traffic authorities could figure the incident.

Tieup at Peak of Traffic.

The tieup came shortly after noon and at the peak of the Saturday traffic rush hour, when one of the web safety barriers that blocks the roadway when the bridge is lifted stuck after the spans had been lowered into place. The barrier was down for 30 minutes, blocking off the southbound side of the bridge and banking up the traffic in four solid lines north beyond Chicago avenue. Bridge tenders finally ended the snarl when they removed the barrier, but not before every car driver using the boulevard had been delayed.

Estimates of Time Lost.

Here is the way traffic engineers estimate the loss of time in this specific instance of bridge lifting:

Approximately 2,000 automobiles use the southbound half of the bridge in 30 minutes, according to official traffic counts. These cars carry 6,000 people. Each passenger in the waiting cars spent 30 minutes while the barrier was down, or a total of 180,000 minutes. Carrying the total further the loss was 3,000 hours, or 125 days.

While the hours piled up on the boulevard, the single privileged boat went on its solitary way down the river, hooting derisively.

RIOTS SPREAD IN JAPAN; POLICE ATTACKED BY MOB

TOKIO, July 24.—(AP)—Further riots, following on those at Nagano, are reported from various sections of Japan. In the latest disorder a mob attacked a police station at Mikawa, Tochigi prefecture, last night. The mob was angered because of the abolition of two police stations under retrenchment orders. Several were wounded and twenty persons arrested. Suspension of police stations caused the riots at Nagano. Several smaller disturbances occurred in other parts of the country. The government believes that opposition parties may be instigating the riots.

"LET'S PAY OUR DEBTS LIKE MEN," BRITON COUNSELS

Scores Churchill and Mellon for Row.

LONDON, July 24.—(AP)—In a long article dealing with the debt question, J. L. Garvin, editor of the Sunday Observer, asks why the British chancellor of the exchequer, Winston Churchill, and the American secretary of the treasury, Andrew Mellon, cannot leave alone "this ugly international controversy, which unless controlled threatens to flare like naphtha."

"Stop Screaming."

"There are steady hands and decent hearts enough on both sides," he continues. "Let them work with might and main to stop Europe's screaming at America and America's sermonizing Europe. The obvious course for both Churchill and Mellon, as statesmen, is either to talk about this miserable business privately or not talk at all."

"When Europe cries 'Shylock' America cries 'Sponger,'" says the writer. "If American credits are wanted, there must be civility as well as stability."

Urges Britons Pay Up.

Remarking that the European nations in concert may be driven to diminish their imports from America, Mr. Garvin repeats the belief that cancellation of the debts would have been the best policy, but adds: "The nation signed the Baldwin agreement; let us stick to it like men."

ACCUSED BY DALE, OFFICIAL STOPS SALE OF PAPERS

Muncie, Ind., July 24.—[Special.]—Sales of the Muncie Post-Democrat, the weekly publication edited by George R. Dale, anti-Ku Klux Klan editor, was stopped in the leading news stand here today through a threat of prosecution made to Arch M. Reed by Wilbur R. Ryman, acting prosecuting attorney. Dale has gained nation-wide prominence in the last few weeks through the contempt of court charge, appealed this week to the United States Supreme court.

Ryman who last week was in charge of the investigation being conducted by the Delaware county grand jury and was excluded from the grand jury room when the inquisitorial body began an inquiry of an alleged swindling scheme said to have been perpetrated by Alpha L. Holiday, former federal prison inmate, was referred to Dale in an account carried in this week's issue of the Dale publication, issued today.

Accompanied by three policemen, Ryman went to the Reed place of business and threatened prosecution of Reed unless he ceased sale of the papers at once. No formal charges were instituted.

Dan Dale, 18 year old son of the militant editor and publisher, when informed of the acting prosecutor's action, stationed himself just outside the doorway at the Reed stand and continued sale of the papers. He was not molested and other street salesmen continued to cry out the "Post Democrat" without interference.

PAYNE SAYS FRANCE WILL NOT PAY US TILL GERMANY PAYS HER

Washington, D. C., July 24.—[Special.]—Doubt that France ever will approve a debt settlement with the United States which does not contain a guaranty clause linked with German reparations payments was expressed by John Barton Payne of Chicago, chairman of the American Red Cross, today, following his return from a Red Cross meeting in Paris.



JOHN BARTON PAYNE.

"The root of dissatisfaction in France over the debt funding agreement lies in the fact that the agreement gives France no guarantee that Germany will be made to meet her obligations," said Mr. Payne.

"France realizes that it cannot possibly meet the payments according to the agreement unless Germany meets her indemnity payments to France."

Canoe Upsets; 3 Boys Saved by Evanston Coast Guard

Members of the Evanston coast guard commanded by Capt. O. W. Fricke, yesterday rescued three boys whose canoe had capsized three-quarters of a mile off Central street, Evanston. The coast guard, notified of the youths' plight by telephone after they had been in the water for 45 minutes, found them clinging to the upturned canoe. None of the boys suffered any ill effects. Their names were not obtained.

Evanston Girl, 3, Killed by Fall from Porch

Gwendolyn Wood, 3 years old, was killed yesterday when she fell from a second floor porch at her home, 910 Foster street, Evanston. She was the daughter of George W. Wood, a druggist. Her mother gave her permission in the afternoon to go to a sandpile in the yard. Half an hour later the child's body was found near the porch

LAKE SHIP LOSES RACE TO ESCAPE SEIZURE BY U. S.

Charge Ownership Law Was Violated.

Mackinac Island, Mich., July 24.—(AP)—The steamer United States, en route from Chicago to Canada, was stopped by a coast guard cutter on orders from federal officials and brought into port here today under guard. The steamer was said to have left Chicago without clearance papers.

Second Ship Eludes Watchers.

Milwaukee, Wis., July 24.—(AP)—Eluding efforts of federal authorities to seize it, the steamer Arizona of the Peninsula and Northern Navigation company was "somewhere on Lake Michigan" tonight. Walter J. Wilde, collector of customs at Milwaukee, was at the docks awaiting arrival of the boat with orders to seize it for an alleged violation of federal laws requiring ships in coastwise trade to be at least 75 per cent American owned.

Wilde abandoned his vigil at 7:30 p. m., but left deputies on guard throughout the night, although he said the navigation company had apparently been warned. Another ship of the company, the United States, was seized at Mackinac island today.

Owned by Canadians, Claim.

Wilde recently received orders from the department of commerce at Washington to seize the ships. The steamship company obtained a temporary injunction restraining seizure, which was dissolved today.

The government contended that the navigation company was more than 25 per cent controlled by Canadians and that the ships were mortgaged and payment guaranteed by the Matthews Steamship company, a Canadian concern.

CONFESSES HE'S ESCAPED CONVICT.

Herbert Stuehmer, formerly of Davenport, Ia., admitted yesterday after he had been arrested in Schiller Park that he was an escaped convict from the Michigan prison at Ionia. He will be held for the Michigan authorities.

NO MORE WASH DAY DRUDGERY!



Your Week's Wash
For $1.95 Only
"Q" SPECIAL
Bed and Table Linen Ironed
(25 Pounds or Less)

All your things—white, light-colored and dark clothes—are thoroughly washed and rinsed in 9 different waters. All your bed and table linen, towels, etc., are carefully ironed and neatly folded, ready to use. The remaining small portion is returned damp, and can be quickly and easily ironed.

"QUALITY" WET WASH
Call the "Q"
10 Phones: All BOUlevard 0161



INDIVIDUALITY
in Eyeglass Styles



This Puritan Rimless glass, with the best White or Yellow Gold Mounting, proportioned to features of either man or woman, is most highly favored. Depending on your lenses, the price complete:

$10.50 to $27.50



The Rimless Spectacle in the Oval, Puritan, Leaf or Colonial shapes; a good-looking, practical style for those who prefer spectacles. Prices:

$9.50 to $33.00



The Oxford is made up in a variety of attractive and refined models for men and women. It may be had in shellite, white or yellow gold, plain or filigreed, complete with your lenses, in prices ranging from

$9.50 to $45.00

Wide range of styles in Almer Coe glasses permits of fine adaptation, both to features and personality. Whether in the unobtrusive rimless styles for dress and evening wear, or in the sturdy shell-rimmed sport and reading glasses, each pair of Almer Coe glasses is made up with lenses and mountings selected to meet the requirements and preferences of the individual. There are more than twenty authoritative accepted Almer Coe styles, including the Puritan, Leaf, Colonial and other lens shapes, and your lenses can be duplicated in the style you choose.

UNLESS YOUR GLASSES ARE RIGHT, YOU ARE NOT WELL DRESSED

It stands to reason, that a reputation based on more than forty years of service, to a constantly increasing patronage—in so delicate and exacting a matter as the making and fitting of eyeglasses—must be merited.

Almer Coe & Company
Scientific Opticians

105 No. Wabash Ave. 78 E. Jackson Blvd. 18 So. La Salle St.
1645 Orrington Ave., Evanston

Five minutes from anywhere downtown—and in Evanston

Pearls

—the ideal and most appropriate gem for all occasions

LEBOLT & COMPANY are the largest importers of Pearls in Chicago and their collection is most unique

Full length necklaces from $100 and up

The House of Pearls

LEBOLT & COMPANY
27 North State Street : Chicago
534 Fifth Avenue, New York :: 8 Rue Lafayette, Paris

TRIBUNE INSURANCE
For New Policy or Renewal

To secure The Tribune's $7,500.00 Travel Accident Insurance Policy, or to renew for another year one previously issued to you, cut out and fill in the application below and send it with $1.00 to Tribune Insurance Dept., Federal Life Insurance Company, 168 North Michigan Ave., Chicago, Ill. (All specific indemnities increase 10% on renewal.)

This offer open only to persons between the ages of 10 and 70.

☐ NEW POLICY — OR — ☐ RENEWAL
Check here if you wish new policy. Check here if you wish old policy renewed.

APPLICATION
FOR
$7,500.00 TRAVEL ACCIDENT INSURANCE POLICY
Issued to Readers of The Chicago Daily Tribune

[Fill Out This Application and Send to Tribune Insurance Dept., Federal Life Insurance Company, 168 North Michigan Ave., Chicago, Illinois, with Registration Fee of $1.00—Money Order or Check, made payable to Federal Life Insurance Co.]

I certify that I am, or will become a reader of The Chicago Daily Tribune and hereby apply for a $7,500.00 Policy in The Federal Life Insurance Company, issued only to readers of The Chicago Daily Tribune. *(If you wish a new Policy ALL QUESTIONS BELOW MUST BE ANSWERED. If you wish to renew a Policy previously issued to you, indicate above and fill in name and address only.)*

FULL NAME.....

ADDRESS.....
Street City State

PLACE OF BIRTH..... AGE.....
DATE OF BIRTH—MONTH..... DAY..... YEAR.....
ARE YOU TOTALLY BLIND OR DEAF?..... ARE YOU CRIPPLED TO THE EXTENT THAT YOU CANNOT TRAVEL SAFELY IN PUBLIC PLACES?.....

WRITE HERE NAME AND ADDRESS OF PERSON TO WHOM YOU WANT INSURANCE PAID IN CASE YOU ARE KILLED. OTHERWISE IT WILL BE PAYABLE TO YOUR ESTATE.

BENEFICIARY'S NAME.....
RELATIONSHIP.....
ADDRESS.....

NOTICE: No more than one policy will be issued to any one person.

ANNUAL UPLIFT COST $3,000,000 AT WASHINGTON

Reformers Have Spent 20 Million Since War.

[Chicago Tribune Press Service.]

Washington, D. C., July 24.—[Special.]—Uplift organizations either centered or represented in the District of Columbia are costing at the lowest estimate approximately three million dollars a year for national administration. They have levied a total of at least twenty million dollars in expenses since the world war.

This, roughly, is the requirement of a few of the outstanding organizations like the Anti-Saloon league, the International Reform federation, the National League of Women Voters, the Anti-Cigaret alliance, the Lord's Day alliance, and the various groups behind American participation in the world court or some other international affiliation.

The sum does not represent the grand total of the "uplift lobby."

Reticent About Telling.

Some of the uplifters, oddly enough, will not tell how much they are spending, on the plea that it is not a matter of public interest. Secrecy about some of the more prominent contributors was demanded recently by Wayne B. Wheeler, general counsel of the Anti-Saloon league, before the senate campaign investigating committee.

The same principle is followed by others who resent efforts to inform the public of the amounts they are spending.

Some of the High Spots.

Here are a few of the prominent uplift groups and their annual cost:

Anti-Saloon League of America, annual average expenditures, not including individual state organizations, about	$ 700,000
National League of Women Voters, of which Mrs. Carrie E. Chapman Catt is the honorary president, for the budget of the current year	137,000
The International Reform federation, with Dr. Robert Watson, president, founded by the late Wilbur F. Crafts, raised for the year ending June 30, 1925	63,807
National Council for Prevention of War, with Frederick J. Libby as executive secretary and Jane Addams as first vice chairman, annual expenditures, approximately	59,160
National Congress of Parents and Teachers, Inc., which backed the child labor amendment and maternity act and other reform measures, estimated expenditures for national office alone, and but a small part of the grand total in states and local communities.	50,000
Interparliamentary union, Senator William B. McKinley [Rep., Ill.], president, toward the expenses of which the government advanced $50,000, nearly all of which was repaid, cost	49,650
The Women's International League for Peace and Freedom, with Jane Addams as the international president, annually	47,500
The American Peace society, of which Representative Theodore E. Burton [Rep., O.] is president, Dr. Arthur Deerin Call is secretary, with total receipts for the year ended April 30, 1926	27,196
People's Legislative service, a fact-finding organization for the progressive forces, in line with the work of the Council for Progressive Political Action, fostered by the late Senator La Follette, for 1925	22,899
International New Thought alliance, Washington office only, annually about	20,000
National Civil Service Reform league, which has for its purpose the improvement of the personnel system of government employés, annually, about	25,000
Anti-Cigaret alliance, annual cost, estimated as conservative	10,000
National Temperance bureau and other organizations, represented by Edwin C. Dinwiddie	17,000
American Genetic association, increasing knowledge of heredity, with about 3,500 members, annual cost, approximately	12,000
Farmers' National council, and the People's Reconstruction league, which combines work for farm relief with various other reform measures, annually, about	8,500
Sundry local relief or reform organizations in the District of Columbia, some of which are engaged in purely charitable undertakings, expend, according to the Council of Social Agencies, every year, in excess of	1,000,000

Carnegie Endowment Cost.

One of the largest organizations working for peace is, of course, the Carnegie Endowment for International Peace, for which the steel magnate, the late Andrew Carnegie, set aside a trust fund of $10,000,000. It is in a different category from the others in the nature of its work. Its expenditures since 1911 have amounted to an aggregate of $7,417,498. In that year the total was $114,051. The highest in any one year was $896,062, in 1922. In 1923 the total was $672,543, and in 1924 it was $492,317. The first half of 1925 it was $267,786.

The Carnegie Endowment uses the interest derived from the ten million dollar fund. Its work has been conducted on a broad scale, with subventions granted for a number of activities. The American Peace society has received an annual subvention of varying amounts. For the fiscal year 1923 the amount was $15,000 and for the fiscal year 1924 it was $7,500.

The total expenditures for the fiscal year 1924 of $492,317 were divided as follows: Administration and sundry purposes, $92,518.14; division of intercourse and education, $124,168; division of international law, $146,954; division of economics and history, $113,629; special appropriations and allotments, $15,047.

How Parent-Teacher Congress Lives.

The outlay by the reform movements for the other national organizations is but a fraction of what is collected from churches, from individual memberships, from subscriptions to magazines, and local "drives" of various kinds.

The National Congress of Parents and Teachers, Inc., for instance, looks after the welfare of children in the home and in the community and elsewhere. It backed the maternity act that was written into law a few years ago, and the child labor amendment which, on its first round of the states, seeking ratification, was defeated. This organization has a national office that costs conservatively only $50,000. There is a membership of one million. In some of the communities the fees are one dollar a head. Five cents is all that goes to the national headquarters. Just what the total is of all the units that form the basis of this congress is not ascertainable.

In the same way it is difficult to compute, from the visible expenditures of offices at Washington, the cost of the reform movement of other organizations throughout the country.

Recent Big Lobby Work.

The biggest lobbying operations of recent years have been carried on in the congress just adjourned, being engineered by the Anti-Saloon league in support of prohibition and by the league of nations, world court, and world peace societies, which aided in putting the world court resolution through the senate.

While the Anti-Saloon league is the oldest and biggest lobby operating in Washington and all state capitals, the world court forces accomplished one of the most extraordinary lobbying feats ever witnessed here. Several hundred of these organizations propagandizing for the league of nations and world court were combined into one powerful agency by Edward Bok, formerly editor of the Ladies' Home Journal and donor of the Bok world peace plan award.

Bok Backs World Court Lobby.

Mr. Bok financed the world court lobby at an estimated cost of several millions of dollars. At one time there were several hundred persons on his pay roll, employed in propagandizing the constituencies of senators for the world court and organizing meetings to encourage the dispatching of letters and telegrams to senators to create the impression that there was a great demand back home for adoption of the world court resolution.

So successful were Bok's operations that an appearance was given of ardent enthusiasm for the court in such states as Illinois, Iowa, Pennsylvania, and Oregon, where senators who voted for the resolution have been defeated; and in Indiana, where Senators Watson [Rep.] and Robinson [Rep.] saved themselves from defeat by voting against the measure.

A special senate committee undertook to get Mr. Bok to say what he was spending, but finally gave it up because he would not tell. Repeated efforts were made by several on the committee to persuade him to give the information. One of these was Senator Caraway [Dem., Ark.], who subsequently introduced a bill to require lobbyists to be registered. Mr. Bok refused to tell him how much money he had made available.

Among the organizations which Mr. Bok had combined into the big group for the main drive were 93 that were chosen for the Coöperating Council of the American Peace Award. This number embraced League of Nations Association, National Industrial Conference Board, Foreign Policy association, American Association for International Conciliation, Federal Council of Churches of Christ in America, the World Court league, National Association for the Advancement of Colored People, National League of Women Voters, American Jewish committee, international committee of the Y. M. C. A., Church Peace union, Institute of International Education, the National Council for the Prevention of War.

Anti-Saloonists Most Active.

The Anti-Saloon league unquestionably has been the most active over the longest period of time, its legislative bureau at Washington being directed by Wayne B. Wheeler, the general counsel. Backed by the many millions which the league has collected over a long period of years, he has exerted an enormous influence at both ends of Pennsylvania avenue, holding congress in line for prohibition with one hand while controlling with the other the administrative machinery of the law, dictating appointments and policies in and for the prohibition enforcement unit.

It is he who, with a corps of watchers in the senate and house galleries and "insiders" in the enforcement unit, directs the showers of telegrams and letters upon wavering congressmen and officials.

Costly Fight Against Modification.

Material evidence of what the league's lobby really means in expense was given the Reed senate investigating committee. The national organization and its subsidiary leagues in the several states are estimated to have raised and spent in 22 states more than $12,000,000 to prevent modification of the Eighteenth amendment and the Volstead act, as well as to defeat liberal candidates for congress and the state legislatures.

Closely associated with its work, but under a different organization, and with separate headquarters at Washington, is the Intercollegiate Prohibition association. A vice president is Howard H. Russell, founder of the Anti-Saloon league, while the chairman of the executive committee is Ernest H. Cherrington, general manager of the league's publishing interests. Insisting that this association operated chiefly among college students, its officials here were loath to discuss the sources or amounts of their annual funds.

Dinwiddie's Lobbying Success.

One of the best known of the older lobbyists at Washington, and the man who is said to have done more than any other individual to have the 18th amendment adopted, is Edwin C. Dinwiddie. Soon after his notable success Washington was surprised to see him drop out of the league and be succeeded by Wheeler. His leaving is said to have resulted from a clash between the two men over the political methods of the league.

Mr. Dinwiddie has been working since for three other dry organizations—the Association in Support of Prohibition, the National Temperance bureau, and the National Grand lodge, International Order of Good Templars. He is acting today for the several organizations listed and operating, he asserts, on about $16,000 or $17,000 a year, which is contributed proportionately by these groups.

One of the most radical of the reform groups has been the International Reform federation, superintendent of which is the Rev. William Sheafe Chase, D. D. He is one of the active reformers in Washington, spending much of his time before committees and with members urging the adoption of Sunday blue laws, tighter prohibition enforcement, and movie censorship. Of the total of $63,807 expended in fiscal 1925 about $26,000 was for the Washington staff of the federation.

One of the vice presidents of this organization is Dr. Clarence True Wilson. He is general secretary also of the Methodist Episcopal Board of Temperance, Prohibition, and Public Morals. A request was made at the offices of this latter organization for a statement of the amount of money expended annually, but the information was refused. The explanation was given that it was not a matter in which the public would be interested.

Close Tab on Reform Movements.

The Federal Council of Churches of Christ in America has a small office at Washington. It is one of the largest of the organizations that take an interest in reform movements. It conducted a few years ago a monster convention here for the discussion of a number of social problems, and keeps close tab on reform movements.

The various lobbies for world peace proposals of one kind or another, as indicated in the testimony of Mr. Bok, seem to have unlimited funds. They range from those which conduct a propaganda in support of the league of nations to those who favor the abolition of all military training in the schools.

Pacifists Give Liberally.

One of the most effective of these groups has been the National League of Women Voters. It received last year $47,318.50 in contributions from state leagues and some $75,000 more from friends and sympathizers. The National Council for Prevention of War played a leading rôle in the world court movement with the league, as did the Women's International League for Peace and Freedom. These three last year spent close to a quarter of a billion dollars. They were but three of the organizations in the drive for the world court.

The National Council for Prevention of War affords an illustration of what is true of most other organizations which maintain headquarters at Washington. They represent many. The national council acts as the Washington clearing house for 35 affiliated groups from the National Y. W. C. A. and the United Society of Christian Endeavor to the Fellowship of Reconciliation and the Fellowship of Youth for Peace. It has a list of 25,000 names to be circularized when there is need to bring pressure on congress.

The American Peace society includes among its directors Representative Burton, Senator McKinley, Representative A. J. Montague [Dem., Va.], and Representative Walter A. Morgan of Oak Park, Ill. "It has spent its men and its money in arousing the thoughts and the consciences of statesmen to the ways which are better than war, and of men and women everywhere to the gifts which America can bring to the altar of a governed world."

Many Brands of Uplifters.

Miscellaneous groups are seated at Washington. They are interlocking sometimes in character, having on their boards and lists of officers the same names. Miss Jane Addams of Chicago is prominent as a member of many of them. Senator McKinley is on several.

The uplifters are working usually on some main thing as a major activity, with plenty of side line matters. Oftentimes some leader comes along and unites their forces as in the instance where Mr. Bok acted for the world court move.

There is the American Birth Control league, Inc., headed by Margaret Sanger. It is one of the newest of the organizations at Washington, but has been active in circulating literature and arousing interest in preventing the human race from growing too rapidly.

Then comes the American Genetic association, also one of the more recent arrivals here. It is confining its activities just now to research and issues the Journal of Heredity, and is attempting to increase knowledge concerning heredity.

The Anti-Cigaret alliance of the District of Columbia tells its purpose in its name, and is headed by Dr. D. H. Kress of Takoma Park sanitorium, a Seventh Day Adventist institution. The anti-tobacco people, who have an organization at Pittsburgh, did not come in with this group. The district alliance is part of the Anti-Cigaret alliance with headquarters at Indianapolis and is not at the present time undertaking to foster legislation, but that may come later. One bill to prevent women from smoking cigarets in the District of Columbia was tried a few years ago but met with a miserable failure.

Among the farm organizations at Washington, some of which are in uplift effort along with other things, is the Farmers' National council and the People's Reconstruction league, which are more or less one and the same.

Benjamin C. Marsh conducts this work and has been very active before congressional committees on numerous bills, farm and otherwise. He testified in 1922 before the house committee on banking and currency that he was "a single taxer." It was brought out that an early contributor was Mrs. Fels, from the Joe Fels fund. This is not now available for the organization, but helped it in its early days.

The Federated Farm Women of America, with Mrs. Aida Mayo as chairman, has an office at Washington. Its object is to establish contact between the country and city women—to encourage more direct buying from the country.

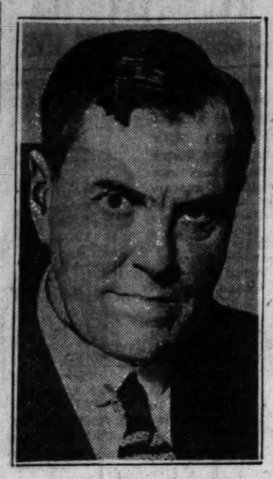
Women Keep Up Fight.

Equal rights for women is one of the pleas of the National Woman's party, which is the successor to the organization that used to picket the White House in the Wilson administration. It is working now throughout the states in an effort to get a new amendment to the constitution giving women equal rights with men in a number of legal matters, and is headed by Mrs. O. H. P. Belmont of New York City.

There exists in Washington a Council of Social Agencies, an organization which is endeavoring to act in an advisory capacity to various groups in the District of Columbia. Some of these are interested purely in charitable or philanthropic work, but most are interested in reform measures that come forward. They backed a mothers' aid bill that was put through the last congress for the District of Columbia. The council itself has sixty organizations. There are as many more outside, and the total spent is thought to be more than a million dollars a year.

These are but part of the "uplift lobby." Its various offices are scattered throughout the city, some small and some large. A member of congress once estimated that their combined salaries would exceed the $5,310,000 paid every year to the national lawmakers they try to influence.

DRY CHIEF OUSTED



Col. New M. Green, who was ousted as prohibition administrator for part of California and Nevada pending hearing on booze charges against him.

[Pacific and Atlantic Photo.]

Dictator to Close All Night Life in Brussels

[Chicago Tribune Press Service.]

BRUSSELS, July 24.—The Belgian capital, reputed to be the gayest city in Europe, is in for a period of penitence. The cabinet is seeking the passage of King Albert's decree closing all public establishments, restaurants, cafés, and night clubs at midnight, under a penalty of a 100,000 franc ($2,410) fine and eight days in jail. He also will examine a project subjecting foreigners to a tax amounting to 50 per cent of the cost of their hotel rooms.

SECOND EDITION OF EUCHARISTIC BOOK IS PRINTED

Displaying every evidence of becoming a best seller, the booklet containing the stories of James O'Donnell Bennett on the Eucharistic congress placed on sale only a few days ago at THE TRIBUNE Public Service Bureau, 11 South Dearborn street, has already gone into the second edition. Five thousand copies comprised the first edition. Ten thousand more were received yesterday, to be placed on sale at once.

The first day's selling of this inexpensive memento of the congress indicated the popularity of Mr. Bennett's articles. The booklet is priced at 15 cents, is profusely illustrated, and is fittingly bound in a cardinal red jacket. Mail orders will be filled at 18 cents each, covering the cost of mailing.

SOCIETY FLOCKS TO NORTH SHORE FLORAL EXHIBIT

North shore society flocked yesterday to the Gorton school in Lake Forest to view exhibits in the annual flower show sponsored by the North Shore Horticultural society.

More than 150 entries were made and the banks of bloom won high praise from the spectators. Mrs. John Borden was declared winner in the class for small garden effects. Others who took first prizes were Mrs. Philip Armour, Mrs. J. Ogden Armour, Mrs. William V. Kelley, Mrs. Edith Rockefeller McCormick and Mrs. John T. Pirie.

The exhibit will continue today at the school.

COOLIDGE AND WILBUR PLA... GIANT AIRS...

To Be 3 Times L... than Lost Shenand...

BY ARTHUR SEARS HEN...

[Chicago Tribune Press Servic...

Paul Smith's, N. Y., July 24.—[Special.]—Construction next year of a navy airship three times the size of the Shenandoah, which was destroyed by a storm, was discussed today by President Coolidge and Secretary of the Navy Wilbur, who is a week-end guest at White Pine camp.

The President and the navy secretary spent two hours at the executive office discussing naval policies and plans of the 1928 budget.

No definite decision was reached on the question of beginning construction of the airship; Secretary Wilbur will confer at the conference. Congress has authorized two lighter than air craft for the navy and it is now up to the navy department to determine when to ask for specific appropriation for construction. This ship contemplated would have a gas content of 6,000,000 cubic feet and a cruising radius of 8,000 miles.

Wants Lost Ship Replaced.

Mr. Coolidge stated some time ago that he favors replacement of the Shenandoah not only in the interest of providing for national defense but for the purpose of stimulating commercial aviation.

"We also went over the plans for general way for the development of naval aviation," said Mr. ...

"These plans are now being ... under the supervision of the ... assistant secretary of the navy, Mr. Warner. I am not at liberty to say how many additional planes the ... plate asking congress to ... for, but it will be in accordance with the five year program authorized by congress and I can say that I do represent a larger development ... by the navy than hitherto.

To Study Pacific Defense.

Secretary Wilbur will leave ... for Puget Sound to enter upon ... detailed inspection of the naval ... and defenses in the Pacific ... Alaska to San Pedro, Cal.

No immediate action looking ... further development of Pacific ... bases is contemplated by the ... administration. The necessity ... establishment of an adequate ... base on the Pacific coast, preferably ... San Francisco bay, has been ... pointed out repeatedly by the general ... of the navy and the Pearl Harbor ... the Hawaiian islands has ... shown wholly inadequate to ... foundation of the fleet in time of ... such less in time of war.

World Worry Other Nati...

President Coolidge, however, ... looked with favor upon the ... ment of these defenses at ... His view is that such an ... would be regarded by other ... presumably Japan in particular ... preparation for war and would ... date a new competition in ... ...ss and become a source of ... ...onal friction.

For the same reason, the ... refused to sanction further ... ward elevation of the guns ... battleships, so as to make ... of our guns equal to that ... British and Japanese, and ... view that maintenance of the ... required us to build cruisers ... other auxiliary craft until ... should be on a par with the ... each class of ships.

The President took the position ... competition in preparedness ... world war and that it is ... do everything possible to ... revival of such competition. ... Critics of the administration ... that the Coolidge policy is ... one mad and that the President ... suming a grave responsibility ... to provide for a develop... ...cific coast defenses, which ... require not less than ten years ... adequate to the demand on ... time of war. The President ... ins that our navy and other ... bases built and building ... ently strong for the protection ... country and that all he has ... ...ainst is an overdoing of ... ...s leading to militarism.

Actress Who Put K... Masher to Wed Fil...

Los Angeles, Cal., July 24.—... ances Marton, stage and ... screen, also listed as a bo... recently attracted attention ... added a knockout punch on ... is announced she will marry ... Iles Jr., also of the pictu... wedding will take place Wed...

M & Co.

Miller & Co.

Now Located at 616 South Michigan Near Blackstone Hotel

BUY NOW—and Save on Finest

FURS

Miller-Quality Furs on sale tomorrow at August prices—make your selections now—complete displays of advance 1927 models—pay only a deposit and we'll gladly hold your new furs, storage free, until wanted. Be sure to visit our new store—see our immense vaults—and be prepared to obtain the best fur values in America in highest quality furs—**Miller, first in fine furs!**



Write for Our Catalog

EXTRA! Monday This Newest Tailored Genuine MINK COAT perfectly matched skins—$1,100 value at $895

SPECIAL! HUDSON SEAL FUR COATS

Regular and extra sizes—select skins — beautifully lined—trimmed with Squirrel, Mink, Marten, Beaver, Fitch. Reduced now to $645, $495, $345, $175 and $295, $245

Trade in Old Furs—We make liberal allowances for old furs—bring them in—or we'll send for them. Get new furs—and pay part with your old.

Krimmer Coats— Smart tailored models. Beautifully matched—tomorrow reduced to $645, $575, $495 and ... $325

Raccoon Coats— New college and motor models—fine silky skins. Reduced to $325, $295, $245 and ... $195

Caracul Coats— Black, gray and bronze—fox and sable trimmed. Reduced to $695, $485, $375, $265 and $125

Leopard Coats— Baby Leopard and Leopard Cat—rich Fox, Fitch and Beaver trimmed. Reduced $745, $595, $475, $365 and ... $295

Mink Coats— New Paris models—select skins—largest display west of New York. Reduced $3,500, $1,950, $1,450, $895 and ... $795

Ermine Coats— Platinum, cocoa, white—rich summer Ermines, Sables and Mink trimmed. Reduced $1,450, $985, $785, $645 and ... $495

Jap-Mink Coats— Select skins—also Jap-Weasel of rich Mink shades—self and Fox trimmed. Reduced $625, $545, $425 and ... $325

Muskrat Coats— Fine silver and gold skins—trimmed with Fox, Squirrel, Fitch. Reduced $295, $245, $195 and ... $145

Squirrel Coats— Natural, cocoa, beige and viatka—smart new models. Reduced $545, $485, $375 and ... $295

"Largest Fur Displays in Chicago"

Vacation Jewelry On Credit

AT ACTUAL CASH PRICES



FOR THE ENGAGED COUPLE— Those for whom the wedding bells are soon to ring.

DIAMOND RINGS from $17.50 and up



$28.50 $1 Down $1 a Week

This 18 K white gold wedding ring set with three A1 evenly matched, brilliant blue white diamonds. Same ring may be had with 5, 7 or 9 stones at $50 and up.

Your annual vacation is quite an event. Away from your usual duties with its cares, you have nothing to do but play. And, incidentally, you might be ensnared by Cupid! And that means a diamond ring! Remember, we are here to help you get it for her.

HAFIS FLEXIBLE BRACELET SET



$24.75 $1 Down $1 a Week

NATIONALLY ADVERTISED BULOVA



$28.50

LADY'S SPORT WATCH



$24.75 Blue-gray suede leather strap, 15 jewel adjusted Hafis movement, plain 14-K white gold-filled case, engraved sides, fancy dial. Just the thing for your vacation. $1 Down $1 a Week

INITIAL RINGS



$1 Down $1 a Week

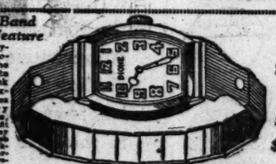
LADIES' MODEL $13.50 Black onyx initial ring; ring mounting and initials both 18K white gold. The last word in ladies' initial rings; strikingly plausible.



$15 GENTS' MODEL Massive 14K green gold engraved mounting, 13K solid white gold initials on genuine black onyx. White gold mounting with white gold initial, $17.50.

The Metal Band is the Big Feature

The Dione Sturdybilt—a new (one-piece) idea for men. The watch strap—white gold-filled; each link expands, total expansion 1¾ inches additional; every link is separately sized, making it possible to fit the strap to any wrist. Very adjustable, and when adjusted, very secure. The watch—guaranteed 25-year white gold-filled case, white dial, jewel movement, plain model, $11.75 complete.



$15.75 $1 Down $1 a Week

DIONE STURDYBILT WITH LEATHER STRAP—$11.75

Select what you want—have us set it aside—take it out when your vacation begins and *start paying for it when you return.* Thus you may save all your vacation money for strictly vacation expenses.

Jewelry may not be a necessity but it comes pretty close to being a vacation requirement. Without the proper ring or practical strap or sport watch, you'll not feel comfortable among vacationists.

Olsen & Ebann

Fourth Floor—Republic Building

19 Years in Business

209 S. State St.

6520 South Halsted St.

3306 Lincoln Avenue

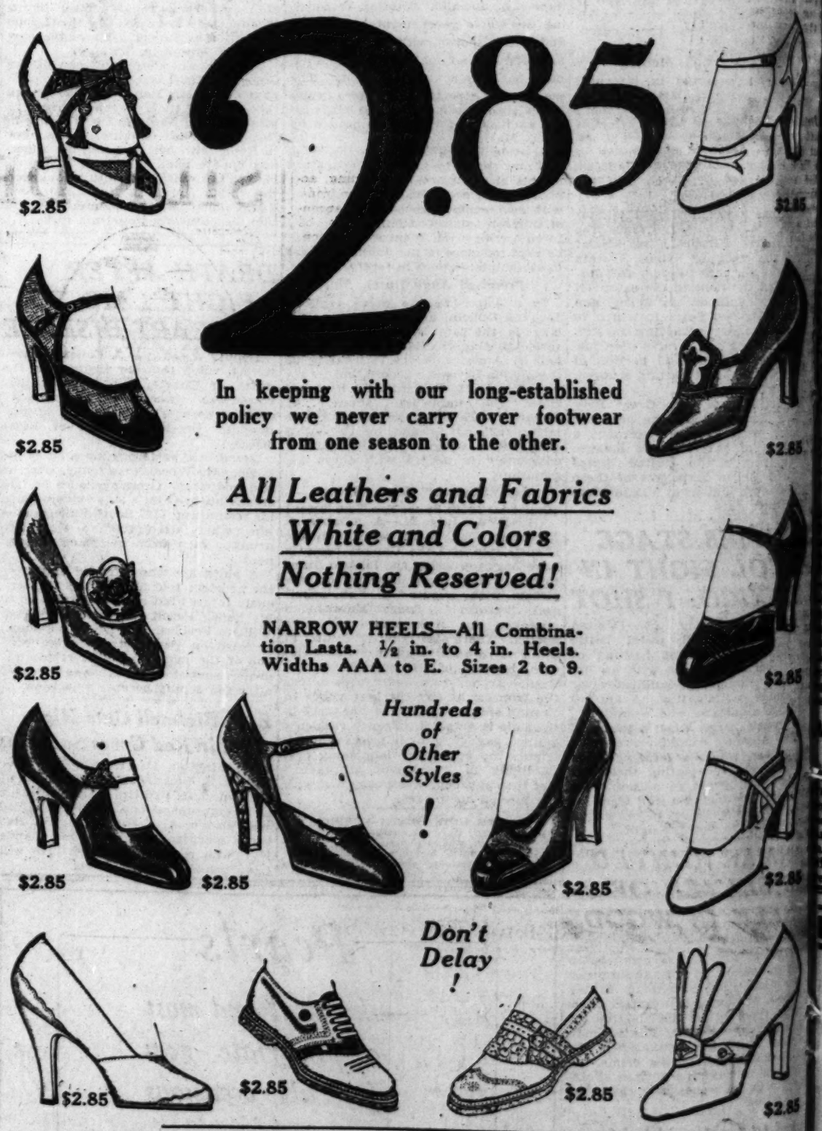
19 Stores in 19 Cities

GROSSMAN'S Semi-Annual Sale of Women's Shoes

STARTS TOMORROW MORNING AT 8:00 O'CLOCK AT ALL STORES

This Season's Footwear . . . Regardless of Cost or Former Selling Price

2.85



In keeping with our long-established policy we never carry over footwear from one season to the other.

All Leathers and Fabrics White and Colors Nothing Reserved!

NARROW HEELS—All Combination Lasts. ½ in. to 4 in. Heels. Widths AAA to E. Sizes 2 to 9.

Hundreds of Other Styles!

Don't Delay!

$1.65 to $2.35 Sheer Chiffon Hosiery

Silk from top to toe . . . all perfect. Full-fashioned . . . 42 gauge . . . all new merchandise . . . all the newest Fall shades. $1.35 3 Pairs, $3.85

LOOP STORE The Shoe Store Beautiful 16 E. RANDOLPH STREET

Near State—Between State and Wabash

4644 Sheridan Rd. 3222 Lincoln Ave. 911 East 63rd St. 1380 Milwaukee Av. 3216 Lawrence Ave. 6335 S. Halsted St. 3353 Roosevelt Rd.

EDITION
HARISTIC
S PRINTED
evidence of becom-
the booklet contain-
ames O'Donnell Ben-
charistic congress,
y a few days ago at
blic Service Bureau
street, has already
cond edition. Five
mprised the first edi-
nd more were re-
to be placed on sale
selling of this inex-
of the congress indi-
ity of Mr. Bennett's
klet is priced at 15
illustrated, and is
cardinal red jacket.
be filled at 18 cents
cost of mailing.

FLOCKS
TH SHORE
EXHIBIT
ciety flocked yester-
school in Lake For-
bits in the annual
sored by the North
al society.
entries were made
f bloom won high
spectators. Mrs.
declared winner in
mall garden effects.
first prizes were
our, Mrs. J. Ogden
lliam V. Kelley, Mrs.
r McCormick and
e.
continue today at

N'S
le
'CLOCK
less of



iery
1.35
Pairs, $3.85
TREET
alsted St.
evelt Rd.

COOLIDGE AND WILBUR PLAN GIANT AIRSHIP

To Be 3 Times Larger than Lost Shenandoah.

By ARTHUR SEARS HENNING.
[Chicago Tribune Press Service.]

Paul Smith's, N. Y., July 24.—[Special.]—Construction next year of a navy airship three times the size of the Shenandoah, which was destroyed in a storm, was discussed today by President Coolidge and Secretary of the Navy Wilbur, who is a week-end guest at White Pine camp.

The President and the navy minister spent two hours at the executive camp discussing naval policies and the effect of the 1928 budget.

No definite decision was reached on the question of beginning construction of the airship, Secretary Wilbur said after the conference. Congress has authorized two lighter than air craft for the navy and it is now up to the President to determine when to ask for the specific appropriation for construction. The ship contemplated would have a gas content of 6,000,000 cubic feet and a cruising radius of 6,000 miles.

Wants Lost Ship Replaced.

Mr. Coolidge stated some time ago that he favors replacement of the Shenandoah not only in the interest of providing for national defense, but for the purpose of stimulating commercial aviation.

"We also went over the plans in a general way for the development of naval aviation," said Mr. Wilbur. "These plans are now being worked out under the supervision of the new assistant secretary of the navy, Mr. Warner. I am not at liberty to say how many additional planes we contemplate asking congress to appropriate for, but it will be in accord with the five year program authorized by congress and I can say that it will represent a larger development of aviation by the navy than hitherto."

To Study Pacific Defenses.

Secretary Wilbur will leave Monday for Puget Sound to enter upon a detailed inspection of the naval forces and defenses in the Pacific from Alaska to San Pedro, Cal.

"No immediate action looking to further development of Pacific coast defenses is contemplated by the Coolidge administration. The necessity of the establishment of an adequate naval base on the Pacific coast, presumably at San Francisco bay, has been pointed out repeatedly by the general board of the navy and the Pearl Harbor base in the Hawaiian islands has been known wholly inadequate to accommodate of the fleet in time of peace, much less in time of war.

Would Worry Other Nations.

President Coolidge, however, has not looked with favor upon the development of these defenses at this time. His view is that such an undertaking would be regarded by other nations, presumably Japan in particular, as a preparation for war and would stimulate a new competition in preparedness and become a source of international friction.

For the same reason, the President refused to sanction further steps toward elevation of the guns of our battleships, so as to make the range of our guns equal to that of the British and Japanese, and rejected the view that maintenance of the 5-5-3 ratio required us to build cruisers and other auxiliary craft until our navy would be on a par with the British in such class of ships.

The President took the position that competition in preparedness produced the world war and that it is our duty to do everything possible to prevent the revival of such competition.

Critics of the administration contend that the Coolidge policy is pacifism in disguise and that the President is assuming a grave responsibility in failing to provide for a development of Pacific coast defenses, which would require not less than ten years to make adequate to the demand on the fleet in time of war. The President maintains that our navy and other sea defenses built and building are sufficiently strong for the protection of the country and that all he has set himself against is an overdoing of preparedness leading to militarism.

Actress Who Put K. O. on Masher to Wed Film Star

Los Angeles, Cal., July 24.—(AP)—Frances Marton, stage and screen actress, also listed as a boxer, who recently attracted attention when she delivered a knockout punch on a masher, has announced she will marry Robert Ellis, Jr., also of the pictures. The wedding will take place Wednesday.

GETTING A LITTLE NERVOUS



HATS OFF TO SODA SQUIRT, FOR HE'S A UNION MAN NOW

700 Join Old Barkeep Organization.

All those hearty fellows, the structural iron worker, the steamfitter, the blacksmith, the drop forger, the molder of steel—the hairy chested tribe that love the union label—will be gratified to hear this morning that they can now have their ice cream on a strictly 100 per cent union basis.

In other words, introducing herewith the Drug Store Cowboys' union.

In these days when everything must bear the union label or the consequences, when the man who makes the bread and the man who makes the coffins, and he who lowers all that is mortal of us at last into the grave, all are union men—in these days shall the soda squirt be out done?

Hundreds in Union Now.

No, he too is a union man. At least 700 of him is—or are—in Chicago, and the rest of them are fast joining, according to reports from the labor front.

Specifically the new white apron-towel-on-arm organization is to be known as the Soda Dispensers' union. It is to be a branch of the International Alliance of Hotel and Restaurant Employés and Bartenders—the tail end being an obsolescence, but retained in memoriam, so to speak.

And, says Edward Parlee, veteran labor leader, who is organizing it, it should be a good thing and a public benefit.

They'll Be Regular Fellows.

"For," continues Mr. Parlee, "who of us, has not been insulted, snubbed or otherwise maltreated by the proud and haughty soda dispenser? Who has not stood before some white marbled counter and no attention paid him until at last the young man in the white apron deigned to give him a withering glance?"

And the organizer goes on to say that he will change all that. It was Mr. Parlee who organized the old bartenders' union—rest its soul—and at least a certain percentage of the male population above thirty knows what a genial fellow the bartender was—how neat, how spick and span.

So watch the soda jerker.

Carl Laemmle Recovering; Back to Work in 2 Weeks

LONDON, July 24.—(AP)—Carl Laemmle, American film producer, who underwent an operation for appendicitis on June 29, has recovered sufficiently for his removal from a nursing home here to his hotel, where he will remain a week before going to Carlsbad. He said he would be attending to his business in a fortnight. Mr. Laemmle had to undergo four blood transfusions because of his weak condition after the operation.

Lions Clubs Elect Iowan Chief; Meet at Miami in '27

San Francisco, Cal., July 24.—(AP)—W. A. Westfall, Mason City, Ia., was elected president of the International Association of Lions clubs here today, succeeding Benjamin E. Jones, Newark, N. J. The 1927 convention will be held at Miami, Fla.

Ford Offers Serbia Loan for Right to Build Factory

[Chicago Tribune Press Service.]

VIENNA, July 23.—Henry Ford has filed a petition with the Belgrade finance ministry to start a factory in Jugo-Slavia. He is offering the Jugo-Slav government a loan to be used for improving the national roads.

For STOUT WOMEN

A Remarkable Style and Value Event!

Lane Bryant Basement
N. E. Cor. WASHINGTON ST 101 N. WABASH Ave.

350 Wonderful SILK DRESSES



Georgettes, Flat Crepes, Printed Crepes, Bordered Silks, Combinations, Dressy Styles, Sports Styles. All New!

$10

Sizes 40 to 56

Regular $15 Values



Flat Crepe, 10.00 Crepe de China, 10.00 Georgette, 10.00

Whether you stay at home—on the porch, enjoying country clubs or away to summer resorts, you'll find these lovely Dresses just what you want—they are new, stylish, and the price is strikingly moderate. $10.

Stylish Shoes for Stout Women



Sizes to 11

4.95

Widths to EEE



Only at Lane Bryant's can the Stout Woman obtain the smartest footwear at a price as low as this. Lane Bryant all leather shoes are built on our exclusive combination last, embodying high "built-in" arch and snug heel fittings, assuring style and foot comfort.

Expert Shoemen Will Fit These Shoes, Assuring Satisfaction

Emerson Said That *the* Half-Gods Go When *the* Gods Arrive!

WAIT TILL YOU SEE

The PRESIDENT!

Coming!

STUDEBAKER

STORES OPEN EVENINGS
7524 Cottage Grove Ave.
1955 W. Garfield Blvd.
805 S. Broadway Gary, Ind.
605 W. 26th St.
7713 S. Halsted St.
8828 Commercial Ave.
4031 W. Madison St.
711 Chicago Ave., East Chicago, Ind.

WURLITZER
PIANOS—ORGANS—HARPS—MUSICAL INSTRUMENTS
329 So. WABASH

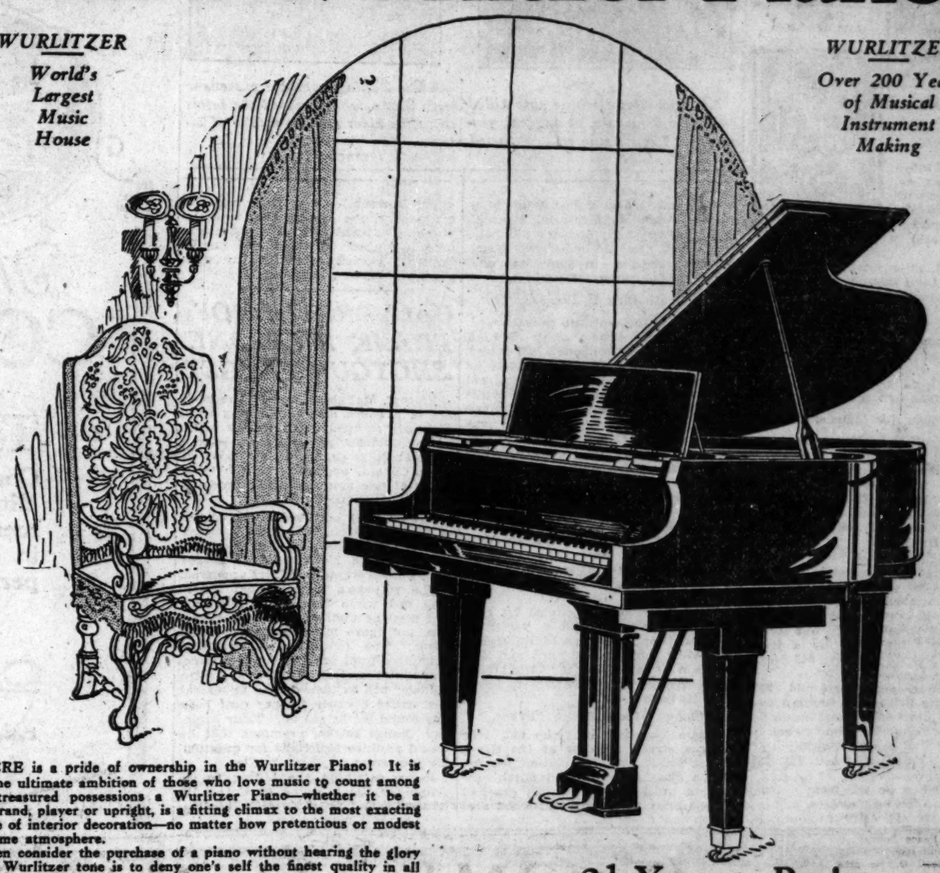
STORES OPEN EVENINGS
1627 Belmont Ave.
3323 Lawrence Ave.
6801 Sheridan Rd.
2640 Milwaukee Ave.
3156 Sheridan Rd.
4059 Lincoln Ave.
725 Main St., Evanston, Ill.

FULL LINE OF WURLITZER INSTRUMENTS AT ABOVE ADDRESSES

Beautify Your Home with a Wurlitzer Piano!

WURLITZER
World's Largest Music House

WURLITZER
Over 200 Years of Musical Instrument Making



THERE is a pride of ownership in the Wurlitzer Piano! It is the ultimate ambition of those who love music to count among their treasured possessions a Wurlitzer Piano—whether it be a baby grand, player or upright, is a fitting climax to the most exacting scheme of interior decoration—no matter how pretentious or modest the home atmosphere.
To even consider the purchase of a piano without hearing the glory of the Wurlitzer tone is to deny one's self the finest quality in all the range of music.
See our exhibit of new Fall models!

2½ Years to Pay!



Wurlitzer Studio Player

The Wurlitzer player-piano wields a splendid influence in the lives of children. They can play the best music with remarkable ease of action and sweetness of tone. It accompanies their voices, teaches them the words and correct rhythm, cultivating their taste and developing their imagination and charm of personality.

$445

Wurlitzer STUDIO GRAND

$625

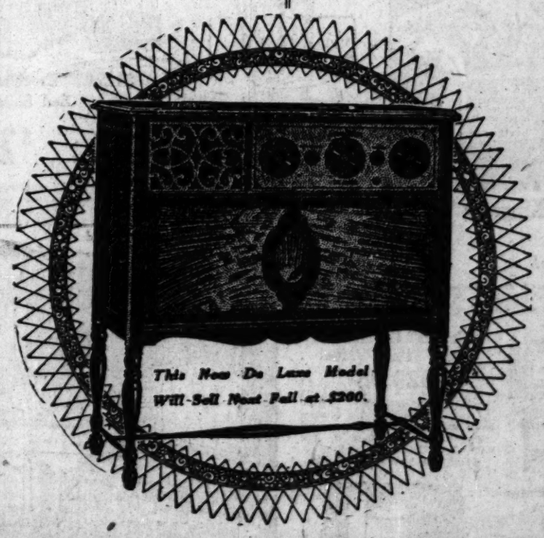
This dainty grand with its rich, full depth of tone, together with its striking beauty, is becoming the most popular grand piano in America, not only in the home, but in the studios of leading vocal and piano teachers. It is the embodiment of those indefinable qualities which have made the name Wurlitzer famous in the world of music.



Wurlitzer Studio Upright

The sensational success of the Wurlitzer studio upright is due in a large measure to the fact that its daintiness of size appeals to young and old alike. It fits in any niche of the home. The extremely low price of this incomparable small piano makes it possible for every home to possess this charming piano.

$295



See the Newest Radio!

The very last word in a 5-tube tuned frequency Radio! A selling of 55 advance fall models at the introductory price of only $110. These models are made to sell regularly at $200. Take advantage tomorrow of this opportunity to save! Beautiful, large size mahogany Console Radio exactly as illustrated, only $110. Special demonstrations tomorrow—you are invited to call for a visit of inspection.

No Exposed Wires—
No Exposed Batteries—
No Exposed Horn—

Terms $2 Weekly

COMPLETE ONLY,

90 Volts—"B" Batteries

Storage Battery

Five R. C. A. Tubes, Plug and Other Accessories

$110

MAIL THIS COUPON T-7-25

Wurlitzer,
329 S. Wabash
Send information regarding the instrument I have checked. No obligation.

☐ Studio Player ☐ Studio Grand
☐ Studio Upright ☐ $110 Radio

Name.....
Address.....

3 DIE AS AUTO HITS TRUCK ON DUNES HIGHWAY

No Rear Light, Charge; Driver Arrested.



MRS. LORA CURRIER.



WALTER DITCHBURNE.



WILLIAM CURRIER.

Two boys and a woman were killed early yesterday and a fourth member of their party was possibly fatally injured when the automobile in which they were riding crashed at high speed into a truck which had been parked without lights on the Dunes highway, ten miles east of Gary, Ind.

The dead, all residents of Chicago, were Mrs. Lora Currier, 45 years old, 6808 Normal avenue; her son, William Currier, 11 years old, and Walter Ditchburne, 12 years old, 6812 Normal avenue. James Currier, 19 years old, a brother of William, was taken to the Mercy hospital in Gary, where little hope for his recovery was held. He was driver of the car.

Hold Driver for Manslaughter.

Walter Hughes of Miller, Ind., was taken into custody by the Porter county authorities and lodged in the Valparaiso jail on a charge of manslaughter. He was the driver of the truck and the authorities held that his failure to have tail lights on constituted criminal neglect.

Four deaths in Cook county yesterday as a result of automobile accidents raised the total since Jan. 1 to 459.

Teralla Mitchell, 4 years old, colored, 1220 South Peoria street, died at the county hospital. He was struck July 17 near his home by a truck driven by Joseph Vozney, 847 North Winchester avenue.

David Segrue, 66 years old, 7316 Yale avenue, died at the German Deaconess hospital of injuries sustained on July 14 when he was struck at 39th street and South Parkway by a car driven by J. H. Cogwell, 422 East 42d place.

Injured when he fell from a truck at Division and Clark streets, F. Lindslee, 19 years old, of 2447 South St. Louis avenue, died a few hours later at the Columbus Memorial hospital. Stanley Fogelman, 6 years old, who was struck near his home, 5606 South Michigan avenue, on Thursday, died at the Wesley Memorial hospital.

Death Quiz Is Delayed.

Carlton Glenn, an auto salesman, alleged to have driven away at high speed after his automobile had struck and killed two men near Hinsdale on Thursday, was taken to the inquest yesterday under police guard. Eddie Boding, 17 years old, who was given a lift by Glenn, asserted that he was in the car and that Glenn begged him not to disclose his identity. The youth's conscience impelled him to tell his story on Friday, however.

The inquest was continued to tomorrow to permit the taking of further testimony. Meanwhile the salesman, was held in the Westmount jail. The men killed were Kuly Vulchess and Thomas Tate, laborers, who were working on a gas main when they were struck.

Two automobiles occupied by residents of Chicago crashed yesterday near Madison, Wis. Mrs. Philip Walsh, 1226 West Jackson boulevard, and Mrs. William Drea, 2709 East 76th street, were seriously injured and were taken to a Madison hospital.

Sailor Wrecks Police Flivver.

Adam Doersch, 21 years old, 1532 George street, a sailor at the Great Lakes Naval Training station, led police a dizzy race through north side streets until his automobile crashed into a light post at Wrightwood and Greenview avenues. The chase began when Doersch, said to have been intoxicated, drove his car into a police flivver, overturning it. The policemen fired a number of shots and finally captured Dorsch after his car was wrecked. He was locked up.

Quiz Motorist Over Two Deaths



Carleton Glenn, whose auto killed two near Hinsdale, at inquest yesterday. The hearing was continued.



Eddie Boding, youthful passenger with Glenn, who betrayed the latter to police after making pledge of silence.

[TRIBUNE Photos.]

CALL BROTHER OF FRANK M'ERLANE SHOTGUN TARGET

Vincent McErlane, one of the leaders of a south side bootlegging ring, narrowly escaped death Friday night when unidentified assassins poured their shotgun slugs into the body of John Conlon, according to the testimony of two men and two women at the Conlon inquest yesterday.

The shooting occurred in the saloon of John Justinich, 6154 South Ashland avenue. McErlane, brother of the notorious Frank McErlane, was seated with Conlon when the killers appeared.

The witnesses asserted that McErlane fled when the killers appeared and fired at Conlon. The latter was a minor figure in the McErlane-Saltis gang. The inquest was continued pending a hunt for Vincent McErlane.

Justinich and his bartender, Joseph Spinola, will be turned over to federal authorities because 3.5 per cent beer was found in the saloon. Their attorney, James Burke, promised that he would produce McErlane for questioning tomorrow.

Police attribute the killing to revenge for the shooting of Frank De Laurentis and John Tuccello, bootleggers, several months ago.

FRIEND OF YANK EX-CONSUL DENIES MEXICAN CHARGE

Emphatic exception to accusations made by the Mexican press against Edward H. Thompson, former United States consul in Yucatan, to the effect that Mr. Thompson removed illegally many valuable archaeological objects from the country, is taken by W. E. Underwood of Cleveland, O., a close friend of the ex-consul, in a letter to THE TRIBUNE.

"Mr. Thompson went to Yucatan thirty years ago as American consul with the avowed intention of carrying on archaeological investigations in Chichen Itza," Mr. Underwood says. "During most of his years in the ancient Maya city, he has been in the employ of the Peabody museum of Harvard university and all of the antiquarian treasures raised by him from the sacred well at Chi-chen Itza have been consigned to the Peabody museum. Nothing was diverted to Mr. Thompson's personal profit. Nothing he has done was at any time secret or clandestine."

PRINCE ILL, BUT DE RIVERA KEEPS DOCTOR IN JAIL

[Chicago Tribune Press Service.]

MADRID, July 23.—Spain is sympathizing with its king, whose son and heir, the prince of Asturias, has taken a turn for the worse in health, according to reports from San Sebastian, while the royal family's physician is being held under lock and key by the Primo de Rivera directorate, charged with treason.

The prince has been under the special care of Dr. Maranon, now in prison in connection with the abortive conspiracy late in June.

Dictator de Rivera has refused to release the doctor so he may care for the prince, whose health has always been poor.

Spanish Generals Freed, Report.

HENDAYL, France, July 24.—[U.P.]—Reliable reports from Madrid today said the Spanish government has released Gen. Valerino Weyler and Gen. Aguilera, who were held for alleged complicity in the recent revolutionary plot.



The Artistic CONOVER

TEST for yourself the responsiveness of the Conover. Force it for big climaxes. Then cause it merely to whisper. Note in both instances its superb singing tone.

Sold by the maker direct to you

CABLE *Piano Company*

Cable Corner Wabash and Jackson

for Economical Transportation



Everywhere

Touring or Roadster	$510
Coach or Coupe	$645
Four Door Sedan	$735
Landau	$765
½-Ton Truck (Chassis Only)	$395
1-Ton Truck (Chassis Only)	$550

Small Down Payment
Convenient Terms
All prices f. o. b. Flint, Mich.

—Chevrolet is enjoying the most spectacular popularity ever won by a gear-shift car. Over 360,000 people have already purchased the Improved Chevrolet this year because no other car offers such modern design, a performance so smooth, so powerful or so many quality features at Chevrolet's low prices.

Come in! See this truly modern car—drive it! Get acquainted with its superior features—learn the numerous advantages of Chevrolet ownership. Then you will understand why there has been such a sensational world-wide increase in the number of Chevrolet buyers.

So Smooth—So Powerful

SEE YOUR NEAREST CHEVROLET DEALER

SOUTH
Harvey Auto Sales, Harvey, Illinois
McManus Motor Sales, 6711 S. Western Avenue
Michigan Avenue Chevrolet Co., 2234 S. Michigan Avenue
Nieburger Chevrolet Company, 7744 Stony Island Avenue
A. J. Oosterbaak Motor Company, 7541 S. Halsted Street
Orme Bros. & Sheets Motor Co., 6522 Cottage Grove Avenue
Ridge Auto Service & Sales, 1714 W. 95th Street
Superior Motor Sales, 6943 S. Halsted Street
S. & W. Chevrolet Company, 3822 Commercial Avenue
Vanderploeg & Reitveld, South Holland, Illinois

SOUTH (Continued)
Warme Motors, Inc., Chicago Heights, Illinois
Ashland Avenue Motor Sales, 5008 S. Ashland Avenue
Caley Brothers, 10638 S. Michigan Avenue
Davis Motors, Blue Island, Illinois
Duey-Yeiter Chevrolet Sales Co., 4741 Cottage Grove Ave.
Bauman Chevrolet Sales, 3516-20 Archer Avenue

NORTH
Wm. Ruehl & Co., Highland Park, Ill.
State Road Motor Sales, Arlington Heights, Illinois
Tri-City Motor Company, 82 Main St., Park Ridge, Ill.
Uptown Motors Corporation, 4811 Broadway
Wescott-Schonlau Company, Inc., 1103 Chicago Avenue, Evanston

NORTH (Continued)
Albany Park Motor Sales, 3102 Lawrence Avenue
Economy Motors, Inc., 1438 N. Clark Street
Kuehler Chevrolet Sales, 6317 Broadway
Milwaukee Avenue Motor Sales, 2504 Milwaukee Avenue
Nelson Chevrolet Sales, 2412 Diversey Parkway
Nickey Auto Sales, 5010 Irving Park Blvd.
Ross Chevrolet Sales, 1932 W. Irving Park Blvd.

WEST
Ray O'Connell Motor Company, 4625 W. Madison Street
Harry M. Reid Motor Co., 5515 W. North Avenue
Roosevelt Motor Sales, 3858 Roosevelt Road

WEST (Continued)
R. & H. Motor Sales, 6827 Ogden Avenue, Berwyn
Smart Chevrolet Company, La Grange, Illinois
West Auto Sales, 2832 Washington Blvd.
Drils Motor Sales, 6528 Roosevelt Road, Cicero
George W. Dunn Chevrolet, 741 W. Jackson Blvd.
Elmwood Park Motor Co., 7233 W. Grand Ave., Elmwood Park, Ill.
Fivet's Sales & Service, 2546 S. Kenton Avenue
Keenan Motor Sales, Cicero, Ill.
King Motor Sales, Maywood, Illinois
Lewis Auto Sales, 3838 Ogden Avenue
Murray Service and Motor, 652 Madison Street, Oak Park

QUALITY AT LOW COST

GROW WITH THE TRIBUNE IN 192

1906-1908 Wabash Avenue
(Near 20th Street)
Open Thursday and Saturday Evenings

1901-1911 State Street
(Near 20th Street)
Open Thursday and Saturday Evenings

822-824 W. 63d Street
(N. E. Cor. Green Street)
Open Thursday and Saturday Evenings

L. FISH FURNITURE CO. EST. 1858

3036-3038 Lincoln Avenue
(Between Southport and Barry Avenues)
Open Thursday and Saturday Evenings

654-656 W. North Avenue
(N. E. Cor. Orchard—2 Blocks East of Halsted)
Open Thursday and Saturday Evenings

2225-37 W. Pershing Rd. (39th)
(1 Block East of Western)
Warehouse Sample Sales Room Open Daily Till 6:30 P. M.

Trade in Your Old Furniture!
We'll make a liberal allowance on any pieces you are anxious to dispose of on the purchase of any new merchandise you may care to select.
Phone for an Appraiser to Call at Your Home
Wabash Avenue Store, Calumet 1954
State Street Store, Calumet 1954
63rd Street Store, Normal 6256
North Avenue Store, Lincoln 0749
Lincoln Avenue Store, Lake View 5675
All furniture received in exchange is repaired and offered for sale ONLY at our Furniture Exchange Department at 1901-1911 State Street

You Get Absolute Protection When You Buy at Fish's at No Extra Cost
A registered bond given with every sale which guarantees you merchandise of first class quality—full protection in cases of illness or unemployment—and a "paid in full" receipt in the event of your death, for all merchandise purchased on which there is an unpaid balance.

JULY CLEARANCE SALE

These and hundreds of other equally wonderful values are on sale all week at all our stores. Goods held for future delivery if desired. Free delivery within 50 miles by our fleet of auto trucks.

Credit Terms Arranged to Suit



$145.00 "Master-Built" Parlor Suite Upholstered in Kingsley Velour

Choice of 2 Pieces $95.00 *Pay Only $2.00 a Week*

GREATEST value of the year! Strictly hand tailored and luxuriously upholstered in combination plain and figured Kingsley velour. Guaranteed spring construction with full web bottoms. Spring-filled loose cushions. A beautiful suite of splendid quality offered at a remarkably low price. Choice of davenport with either chair, $95.00.



$5.50 Electric Iron
$2.35
5-year guarantee. Complete with heat proof stand and cord. No phone or mail orders.



$4.00 Sewing Rocker
$1.99
Golden finish hard wood. Substantially constructed. No phone or mail orders.



$145.00 "Kroehler" Loose Cushion Davenport Bed Suite in Figured Velour

2 Pieces Complete $113.45 *Pay Only $2.50 a Week*

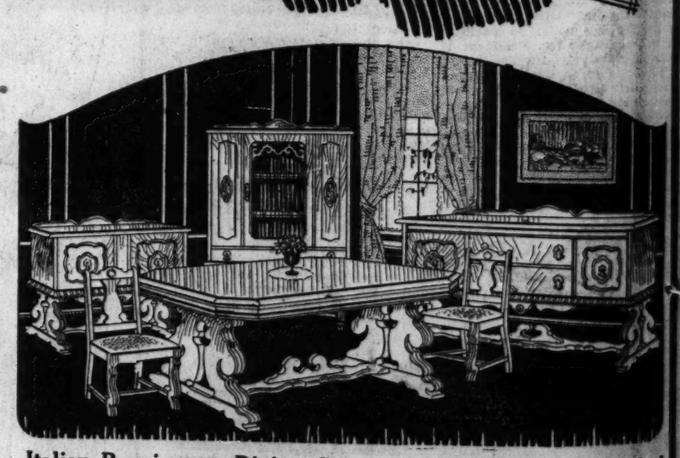
IDEAL for small apartments or for places where extra sleeping accommodations are required. Full spring seats and backs. Spring-filled LOOSE CUSHIONS. Upholstered in figured velour. See this very special value!



$6.50 End Table
$2.98
Book trough end table with genuine mahogany veneer top in 2-tone finish. No phone or mail orders.



$29 Baby Carriage
$19.85
Royal blue enamel. Fully upholstered with windshield to match. Rubber tired wheels.



Italian Renaissance Dining Group, Hand-Rubbed and Polished

Table and 4 Chairs $48.95 *Pay Only $1.00 a Week*

A SUITE of unusually distinctive beauty and exceptional quality. Expertly built of selected woods in hand rubbed finish. 60-inch buffet. Chairs have slip seats upholstered in tapestry. Table measures 42x54 inches and extends to 6 feet. Table and 4 chairs, $75.00 value, at $48.95.
Server, $19.50. China Cabinet, $34.45. 60-inch Buffet, $38.75.



Rugs

9x12 Ft. Seamless Velvet Rugs
$24.85
$36.50 values! Woven in one piece of selected yarns. Silky pile and heavy back. *$1.00 Cash—$2.25 a Month*
9x12 ft. Plush Axminster rugs. Special at $34.65
9x12 foot seamless fringed Wilton velvet rugs at $43.50



"Wonder" Cabinet Gas Range, $42.50 Value!
$29.95
POLISHED steel body. 4-hole cast iron cooking top. Roomy oven and broiler. White enamel door panels. A range of fine quality.
$1.00 Cash—75c a Week



3 Door Refrigerator A $30.00 Value!
$21.35
SANITARY white enamel interior—easy to clean and keep clean. Solid, air-tight case—perfectly insulated. All parts removable for cleaning.
$1.00 Cash—50c a Week



"Karpen" Fibre Reed Fernery, $6.95 Value!
$3.99
WOVEN of selected fiber reed finished in chestnut brown enamel. Complete with removable enameled self-watering liner. Only 125 on sale at this special price.



$14.75 Mahogany Finish Davenport Table
$8.95
QUARTERED gumwood in hand-rubbed mahogany finish. Size 16 x 45 inches. Very special!
$1.00 Cash—$1.00 a Month



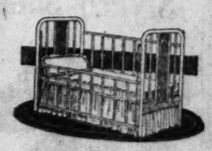
$150 Genuine Walnut Veneer Bedroom Group—Chicago's Greatest Value!

Dresser, Bed and Chest $97.85 *Pay Only $2.00 a Week*

THE richly figured genuine walnut veneers and the attractive bird's-eye maple top drawers, set off by artistic striping instantly distinguish this fine suite from the ordinary bedroom furniture usually offered at this price. Each piece is beautifully hand-rubbed and polished. Drawers are dovetailed back and front and interiors are finished. Dustproof construction. Dresser, bed and chest complete at $97.85.

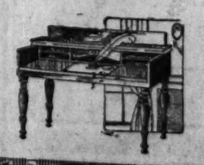
"Hub" Walnut Finish Bed with Spring and Mattress
$18.95
CANE panel steel bed in walnut finish. Complete with link spring and comfortable mattress. All sizes. $30.00 value.
$1.00 Cash—50c a Week

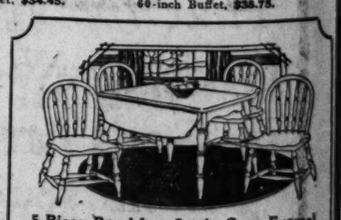




Cane Panel Crib White Enamel Finish
$12.80
$20.00 value. Full size with drop side and safety latch. Rich white enamel finish.
$1.00 Cash—50c a Week

$28.75 Mahogany Finish Spinet Desk
$17.45
TUDOR design. Genuine mahogany veneer top and writing bed. Hand rubbed and polished. Piano top and pull-out writing board.
$1.00 Cash—50c a Week





5-Piece Breakfast Set in Gray Enamel
$38.75 VALUE! Shaded gray enamel with artistic black stripes. 36x40-inch table with drop sides. Chairs have shaped seats and bow backs. Special at $23.50
$1.00 Cash—50c a Week

$26.50 "Simmons" Da-Bed with Mattress
$16.90
WALNUT finish steel frame. Complete with cretonne covered mattress. Opens into a full sized bed.
Only 50c a Week



CANADA BOOZE TRUSTS WAR FOR DETROIT TRADE

Little Fellows Combine to Fight Brewers.

Detroit, Mich., July 24.—[Special.]—A war in which virtually all the liquor exporters on the Canadian side of the Detroit river are involved will begin early next week when organization of the second "rum trust" on the border will be completed.

The battle to decide which of the two combines will supply Detroit and nearby American cities with Canadian beer and liquor will take place over a 40 mile lake and river front extending from Belle river, 18 miles east of Windsor, to Amherstburg, 22 miles south and west of that city.

The Bermuda Exporters, Inc., a powerful amalgamation of more than a dozen Ontario breweries with a capital estimated at several millions of dollars, will be on one side. On the other will be exporters "frozen out" by the brewery trust which has refused to continue stocking the smaller exporters' warehouses with beer and ale.

Join to Stop Price Cutting.

The breweries combined more than ten days ago in an attempt to end the cutting of beer prices at export docks. They at once raised the prices of Detroit-bound beer at the dock from $2.50 to $3.50 a case and now demand cash payment in advance for all loads taken across the river by American runners.

When exporters not included in this organization sent their orders as usual to the breweries a week ago, the orders were refused.

"You cut our prices and we have been losing money by your business" the small exporters were told. "By handling our own product, we do not need to fear your competition."

This action threatened to eliminate many of the docks. The little fellow felt he was being squeezed by the brewers if he did not belong to the combine and many of them were not asked to join. Cross river runners' orders, almost invariably consisting of both liquor and beer, could not be filled at his docks. It would necessitate runners visiting more than one dock before their loads were taken aboard.

Concerned Over Legality.

"It was a case of fight the syndicate or close the docks and we do not intend to quit without a battle," one of the small exporters said today. "If we paid the combine the price they charge runners, we could still do our liquor business and have beer stocks on hand, but would not make any profit. Furthermore, this would not be legal and we had to find some other solution. We decided to join and fight it out."

The new organization will buy beer and ale from breweries not tied up with the brewery combine. This, they say, will lead to another price war on the river.

"There is no doubt the big organization controls many popular brands of Canadian beer and ale in demand in Detroit and Chicago 'blind pigs,' but if we undersell them it is more than probable we will surprise them by the amount of our business; anyway we will give them a run for their money," said another exporter.

Will Close Warehouses.

Plans for establishing one dock in each of the border cities are being completed today by the new export ring. This will lead to closing more than a dozen warehouses which have been operating on the river during the last five years. Most of these will be small export docks not included in the brewery combine, while others will close because they have no connection with either organization.

It is possible that the new price war will mean cheaper liquor and beer, but proprietors of liquor plants and saloons in the border cities are apprehensive of the result of this friction between the exporting combines. When plans of the two combines are complete less than a dozen warehouses will be in operation on the Canadian shores of Lake St. Clair and the Detroit river. This will be within a week, it was predicted today.

"Ma" Behind in Texas Primary



Gov. Miriam Ferguson of Texas, who, according to incomplete returns, failed to win renomination yesterday.

[Pacific and Atlantic Photo.]



Dan Moody, attorney general, who is leading "Ma" in contest for Texas Democratic nomination.

[Underwood & Underwood Photo.]

HORACE DODGE'S WIDOW FIGHTS GIFT TAX LAW

Questions the Legality of $25,848 Assessment.

[Chicago Tribune Press Service.]

Washington, D. C., July 24.—[Special.]—Constitutionality of the gift tax is challenged in a case filed with the board of tax appeals today by attorneys for Mrs. Hugh Dillman, who at the time of her marriage, a few months ago, was the widow of Horace E. Dodge, Detroit automobile manufacturer.



MRS. HUGH DILLMAN.

Mrs. Dillman appealed from a tax amounting to $25,848 assessed against her in connection with gifts made in 1924 to members of her family aggregating $587,482. The recipients included Mr. and Mrs. Horace E. Dodge Jr., and their two children, Mrs. Delphine Dodge Cromwell, daughter of Mrs. Dodge; James H. R. Cromwell, her husband, and a child of the Cromwells.

The gift tax was imposed for the first time under the new revenue act of 1924. It was repealed in the 1926 revenue act and at the same time retroactive reductions were made in rates for the period from 1924 to 1926. The $25,848 assessed against Mrs. Dillman represents the tax at the reduced rates of the 1926 act.

DIVORCE GRANTED TO CLARA HARCQ, FREED IN KILLING

After testifying in the same Waukegan courtroom where in March, 1925, she stood trial for the murder of her mother, Mrs. Clara Harcq, yesterday won a divorce from her husband, Albert Harcq, of Highland Park, co-defendant in the murder trial.

Judge Claire C. Edwards, who presided at the trial which resulted in the acquittal of Mrs. Harcq and her husband for the fatal shooting of Mrs. Lillie Holt, ordered Harcq to pay his wife $100 a month alimony. It was understood that Harcq waived claims to property in Chicago owned jointly by the couple and to the cottage at Fox Lake, where the body of Mrs. Holt was found.

Mrs. Harcq produced witnesses to prove her contentions that Harcq had been habitually intoxicated during the last two years.

Mother Who Hurt Son for Theft Jailed for Year

"An apple never falls very far from the tree. If he is a bad boy, as you say, it isn't hard to see where he got it," Judge Henry M. Walker said yesterday in sentencing Mrs. Anna Jasulewicz, 47 years old, of 3222 Armitage avenue, to one year in the house of correction. She was charged with having hurled a heavy sugar bowl at her ten year old son, Joseph. The boy had stolen $2 from her pocketbook. Joseph is in charge of juvenile authorities.

HOLD YOUTH AFTER SLAYING.

William Haward, 23 years old, 3066 Calumet avenue, colored, was held by Wabash avenue police yesterday for the killing of Freeman Clark, 25 years old, with whom he lived, and who was shot after a disagreement over a card game Friday night.

FINAL CLEARANCE



$6.90 and $8.90







The beautiful shoes which have captivated Chicago's fashionable women throughout the season are now $6.90 and $8.90 in the Final Clearance. The finest values ever announced in pronouncedly fine footwear!

and $1.75 CHIFFON HOSIERY

(all silk from top to toe)

$1.35

WOLOCK & BAUER

SHOES OF THE HOUR

217 South State Street

4636 Sheridan Road 3333 Roosevelt Road 6757 Stony Island Avenue

Komiss Written Guarantee With Every Fur Coat

D·S·KOMISS & Co

301 South State St.

Southeast Corner State and Jackson

A Deposit Will Hold Any Fur Coat Until Needed

Chicago's Greatest Advance Sale of

FUR COATS

Newest 1927 Models At 35% to 50% Savings—

Over 300 Newest and Most Gorgeous Styles

Actual $200 & $225 Values

$145





Komiss' tremendous buying power again proves its worth in Chicago's Greatest Advance Fur Sale! Such savings, such a variety and distinctive array of advance 1927 models and such a dependable quality of carefully selected pelts—never have been offered before.

LUXURIOUS FURS

Northern Muskrat, Silver Muskrat, Jack Coon, Natural Opossum, Platinum Caracul, Russian Pony, Marmink, Jap Mink, Black Caracul, Steinleit and others.

NEWEST TRIMMINGS

Richest Mink, Red Fox, Luxurious Brown Fox, Skunk, Beautiful Marten, the Popular Squirrel, Gorgeous Beaver, Exquisite Fitch, Beige Squirrel, Rose Marten.

Storage Free First Year

The Longer You Delay—the More You Pay



LOOK at these Great Values

A Special Group of 30 Sample

FUR COATS $95

Advance 1927 Models in a remarkable selection of fine furs and trimmings.

Platinum American Broadtail The newest tailored model, Fitch trimmed. *$425 value* $295

Hudson Seal Coat Straight-line model coat. New shawl collar, Fitch, Beige, Squirrel Collar and Cuffs. *$450 value* $250

Extra Fine Cocoa Caracul Beaver shawl collar. Straightline model. *$895 value*..... $675

Hudson Bay Beaver A popular sport model. Of finest pelts. *$750 value* $395

Natural Siberian Squirrel A splendid model, beautifully self trimmed. *$595 value* $350

Jap Mink Coat A rich flare model, trimmed in wonderful Fox. *$750 value*..... $550

First Quality Hudson Seal Cocoa Ermine Collar and Cuffs. Regular *$650 value*..... $450

Cocoa Dyed Squirrel Large, handsome Fox Collar. Regular *$550 value* $350

Mongolian Krimmer Coat A Sport Model of beauty and grace. *$325 value* $195

Genuine Russian Ermine Cocoa dyed Baum Marten collar and cuffs. Beautiful flare model. *$1,500 value* $1150

African Leopard Coat Trimmed with Red Fox for added effect. *$775 value*..... $475

Blonde American Broadtail A flare model with rich Squirrel Collar and Cuffs. *$395 value.* $275

Northern Raccoon Coat In the Tom Boy style. Finest quality pelts. *$350 value*..... $225

Hudson Seal Coat Fitch Collar and Cuffs and deep Fur border. New tailor collar. *$750 value* $550

Genuine Lake Superior Mink Coat A most luxurious fur coat. Straightline model. *$1,650 value* $1150

Genuine Persian Krimmer Fox collar. Good looking, finest pelts. *$650 value* $425

Russian Ermine Coat $795 Cocoa dyed Fox collar and cuffs. A beautiful straightline model. $1250 value.

Sable Ringtail Coat $650 Alaska Fox collar, cuffs and border, $950 value.

Come Early

Sale Starts Tomorrow at 8:30 A. M.

SENATE SLUSH INQUIRY OPENS HERE TOMORROW

Seven Subpœnas Served; Insull Ready to Talk.

(Continued from first page.)

that Mr. Insull has admitted or will admit paying $100,000 to the Smith and $15,000 more to the Brennan campaigns, the Associated Press says:

"Samuel Insull, traction magnate, is ready to appear as a witness. His aids today denied vigorously that Insull had 'admitted' charges repeated in the senate that he contributed $100,000 to the campaign of Col. Frank L. Smith, Republican senate nominee, and $15,000 to the Brennan campaign. While Mr. Insull is ready to tell the committee all he knows, they said, about the senate campaigns and their financing, he will make no statement outside of the committee room where his testimony is taken."

Others to Be Called.

It is frankly stated by Chairman Reed that others besides those named in subpoenas will be called in as information is disclosed.

It is anticipated by local politicians that the Rev. Elmer Williams of the Better Government association will be asked to take the witness stand. He appealed to congress for an investigation of the power of gunmen, gangsters, and booze runners in Chicago politics. Mayor Dever made a trip to Washington to deny the Williams charges which clearly imply that he has some specific information on the workings of local political machines. There is no question that the senatorial inquisitors have the authority to take jurisdiction over the subject matter of the Rev. Mr. Williams' complaint, and they are expected to give him an opportunity to talk.

It would not be surprising if the senators would call in representatives of the Chicago crime commission. That organization has had the opportunity to collect some information regarding the part that criminals play in local politics and may have some information on parts played in the primary of April 13.

Others to Be Called.

It is assumed that the committee will call Allan F. Moore of Monticello, although no subpoena has been sent to the United States marshal at either Springfield or East St. Louis. He was the campaign manager of Frank L. Smith. By the same reasoning Henry I. Green, Urbana attorney, and Andrew Russel of Jacksonville, who managed certain phases of Senator McKinley's campaign, will also be asked to tell how much coin they distributed. The campaign managers of the Pennsylvania factions were interrogated. Numerous other witnesses are expected to be called as their names are developed in the testimony.

The hearings will be in the courtroom of Judge Wilkerson on the sixth floor of the federal building. New lights have been installed for the hearing, the marble polished and the bronze touched up. In the jury room the telegraph companies have installed nine telegraph wires. The headquarters of the committee will be at the Congress hotel, where rooms have been reserved for Senator Reed of Missouri, Senator La Follette of Wisconsin and Senator King of Utah. The other two members of the committee, Senator McNary of Oregon and Senator Goff of West Virginia, will not arrive for several days.

Missouri Banquet to Reed.

The first social affair for the senators will probably be next Tuesday evening. The Missouri society of Chicago sent out invitations yesterday to a banquet on that date in the Red room of the Hotel La Salle in honor of Senator James A. Reed. Thomas S. Hogan is in charge of the arrangements and Francis O'Shaughnessy is president of the society.

David S. Berry, sergeant at arms for the senate committee, is expected to arrive in Chicago today from Washington. To further assist in handling the crowd, serving subpoenas and like tasks, U. S. Marshal Palmer E. Anderson has assigned Capt. Hal Carr with Deputy Marshals Frank Otto, George Giles, and Roy Holcomb.

Senatorial Vote Involved in Primary Poll Thievery Mess

Irregularities of the April primaries in Chicago were shown yesterday to have included candidates for United States senator along with candidates for county offices and the Municipal court bench in the ever widening disclosures of stolen votes, stuffed ballot boxes, and common errors.

With the first scratching of the surface of the senatorial recount it appeared that there had been a comparatively honest and accurate tabulation of the vote on United States senator. But a little deeper dig yesterday indicated that the senatorial vote may be in a mess practically as bad as some of the local offices.

Pushes Senatorial Recount.

County Judge Jarecki yesterday put the whole force of the election commission on the job of recounting the senatorial vote. This was done for the benefit of Senator Reed's slush fund committee that opens its inquiry into campaign expenses of the Illinois senatorial primaries tomorrow.

The county judge temporarily suspended the recount on other offices while the thirty-one teams are rechecking the senatorial vote at the request of the senate committee.

Judge Jarecki ordered a senatorial recount in wards 18, 20, 21, 24, 25, 26, 27, and 29, where some of the greatest irregularities yet exposed were uncovered. In these wards Frank L. Smith, Republican nominee for senator, lost 968 votes in the recount and Senator William B. McKinley, whom Smith defeated, lost 820.

George E. Brennan, Democratic nominee, lost 2,672. James T. McDermott gained 594 and James O. Monroe gained 461.

20th Ward Men Summoned.

Special State's Attorney Charles A. McDonald, in charge of the special vote fraud grand jury which has indicted ninety-nine men and ten women, judges, clerks, and precinct watchers, issued subpoenas yesterday for twenty precinct captains from the 20th ward, where Sanitary Trustee Morris Eller is Republican boss.

They were summoned to appear before the grand jury tomorrow morning. In a conference yesterday Judge Jarecki, Lloyd D. Heth, assistant to Special Prosecutor McDonald, and Joseph B. Fleming, attorney for the election commission, decided that all election officials who fail to account for apparent frauds in their precincts or explain the vote juggling system when summoned before the special grand jury will be cited for contempt of court by the county judge. Such citation carries possible jail sentences.

McDonald Summons Eller.

Eller himself has been summoned to appear before the grand jury by McDonald. Eller is the first of the more powerful ward leaders to be summoned. He is at Mackinac island on a vacation.

Possible jail sentences loom for precinct officials of the 27th and 13th wards who have been cited for contempt by Judge Jarecki. They will be heard tomorrow.

The special grand jury has been quietly looking into some of the gangland murders and other killings also. The murder of Phillipo Piazzo, who was shot down in front of his Milano cafe in Chicago Heights last Thursday night, has been included.

Prosecutor McDonald yesterday sent his assistant, James C. O'Brien, as an observer to the coroner's inquest into the death of John J. Conlon, beer runner, who was killed Friday night in a saloon at 6154 South Ashland avenue.

WOMEN MARCH ON STATE HOUSE FOR STRIKERS

Indianapolis, Ind., July 24.—Women sympathizers of striking street car men marched on the statehouse today with the demand that the state intervene to settle the labor dispute that has dragged on since July 5.

Headed by Mrs. Jeanette O'Brien, the delegation of forty women, many with babies in arms, the women visited the offices of the state public service commission.

They had planned to appeal to Gov. Jackson to intervene, but learned that he had left the state on his vacation.

At the offices of the public service commission they were informed that the commission can do nothing to settle the strike.

DEMOCRATS TO MAKE SEATING OF VARE BIG ISSUE

Washington, D. C., July 24.—[Special.]—All nominees for United States senator will be placed on record as to whether or not they will vote to seat William S. Vare, Republican senatorial choice in Pennsylvania, the Democratic national committee asserts in a statement today.

The Pennsylvania scandals are linked with the tariff issue, the large campaign contributions coming chiefly, it is asserted, from "over-protected manufacturers." The tariff, it is declared, will be foremost among 1926 issues.

"The most comprehensive undertaking so far disclosed in our political history to buy the whole people of a commonwealth was made in the Pennsylvania primary," continues the statement.

"The expenditure of $800,000 in behalf of William S. Vare, who got the nomination, presents an immediate, vital question of whether a republic can long endure when men win places of power by money, rather than merit."

for Stout Women

Lane Bryant *specializes* in SIZES 36 to 56 for Small, Medium or Large Women

Latest Styles and Correct Sizes for LITTLE WOMEN Who Are Short or Stout

Lane Bryant can always be counted upon to see that stout women do not have to pay "excessive" prices for new style apparel. Here, every day the newest style developments are available first at the same or lower prices than slender women pay. Sizes 36 to 56. Second floor.

Lane Bryant 101 N. WABASH AVE.

Summer Dresses

$10 $16 $20

Many Styles at Each Price

Youthful, slenderizing Frocks portraying all the newer Summer Fashions—high grade in every particular—smart and wearable. Materials include simple or elaborate designs. Riotous colors—perfect fitting—supreme value.

SECOND FLOOR



SECOND FLOOR MODERATE PRICE SECTION

Other Summer Silk Frocks $25 to $195

Sports and Travel Coats—29.75 to $195

SMART MILLINERY We specialize in Large Head Sizes

Lovely Summer Hats for Matron and Miss, $7.50 Up—Mezzanine

There Is No Substitute for a Lane Bryant Slenderizing Garment

Save ½ or More

Install Your Own Heating and Plumbing



Ready-Cut, Convenient Terms

Hot Water and Steam Heating Plants complete as low as $250.00. Pipeless Furnace and Warm Air, $62.50 and up. ESTIMATES FREE. Write us or call at our salesroom. ORDER NOW WHILE PRICES ARE STILL LOW.

Plumbing Complete for the Home



$18.25 $29.10 $12.25 $26.10

Lowest prices for high grade plumbing. Complete bathroom outfits $59.50 and up. Prices as shown for fixtures complete. All our plumbing fixtures guaranteed "A" quality. Each piece the highest grade possible to manufacture. Make a small down payment and pay each month.

Complete plans and instructions with all installations. TOOLS LOANED FREE.

Free Information Coupon—Mail Today

☐ Warm Air ☐ Hot Water ☐ Steam ☐ Plumbing ☐ Easy Payments

Name .....

Street ..... City .....

Phone No. .....

CHICAGO PLUMBING AND HEATING SUPPLY CO.

Satisfaction Guaranteed or Your Money Refunded

741-743 MILWAUKEE AVE.

(One Block South of Chicago Ave.)

Phone Haymarket 4280

Open Daily Until 6. Wednesday and Saturday Until 9.

LOOP STORE 25 S. Wabash Ave. Bet. Madison and Monroe

Donchian

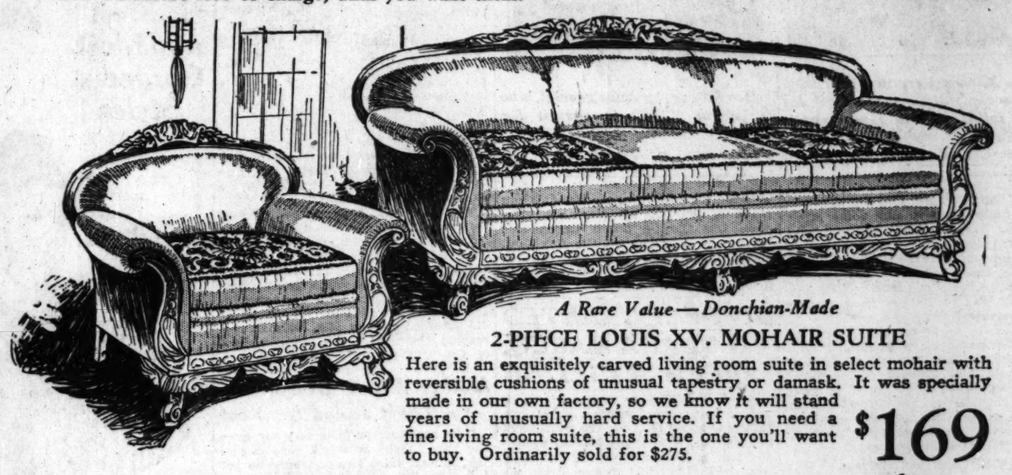
"Life-Time Furniture"

WEST TOWN STORE Madison Street and Oakley Boulevard

AUGUST SALE

25 to 40% Reduction on All Furniture and Rugs

During this great August Sale you can get Donchian Furniture and Donchian Rugs at the lowest prices ever quoted on such thoroughly high grade merchandise. Though we have always prided ourselves on our rare combination of finer furniture and lower prices, we have never been able to offer such authentic, money-saving bargains as now fill our entire store. Come in at once and select the things you need. You'll get better pieces than you had hoped for, for less money than you had planned, and we'll store your purchases in our new warehouse free of charge, until you want them.



A Rare Value—Donchian-Made

2-PIECE LOUIS XV. MOHAIR SUITE

Here is an exquisitely carved living room suite in select mohair with reversible cushions of unusual tapestry or damask. It was specially made in our own factory, so we know it will stand years of unusually hard service. If you need a fine living room suite, this is the one you'll want to buy. Ordinarily sold for $275.

$169

Of Exceptional Value

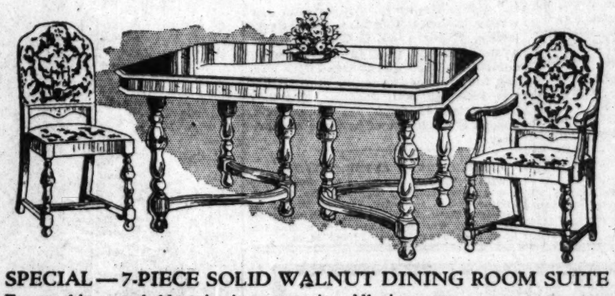
CARD TABLES

You'll never find another regulation size card table, finished in mahogany with leatherette top, at anywhere near this low price. Get yours now because they are limited—one to each customer.

$1.39

No Mail or Phone Orders





SPECIAL—7-PIECE SOLID WALNUT DINING ROOM SUITE

To see this remarkable suite is to want it. All pieces are of solid walnut throughout; table extends to 8 feet; chairs are upholstered in truly fine tapestry; the design is new and stunning. It should cost at least $210.

$139

With Mohair Upholstered Chairs, $169.



GENUINE WALNUT BEDROOM SUITE

Beautifully grained Butt Walnut makes this Louis XV. Suite, with full sized Bed, large 50 inch Dresser, and spacious Chest of dust proof construction and Mahogany interiors—a rare bargain at this unheard of reduction.

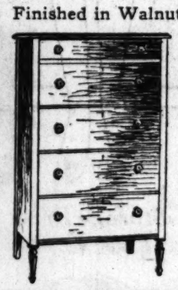
Three Pieces

$159

Vanity to match, $69

ODD CHEST OF DRAWERS

Finished in Walnut and built to look well throughout years of hard wear. Specially reduced, for this week only, to



$9.95



Of Exceptional Quality Donchian-Made

SOLID MAHOGANY SUITE

In better grade upholstered furniture this suite offers the finest value for the least money ever available in Chicago. All Mohair upholstery with reversible cushions of Brocatelle, tapestry, or hand blocked mohair—over a solid mahogany, hand carved frame make this the year's greatest bargain. It is a real $450 suite,

$259

RUGS

1 Day Special

Carpet Footstools

14x12 Inches, in Assorted Colors.

98c

One only to a customer. No mail or phone orders. No deliveries.

PERSIAN

Arak

Approximately 9x12

Rich and silky, wonderful value; values to $350.00; now $198

Lilihan

Approximately 9x12

Fine close weave in wonderful soft shades of rose and blue. Regular price $425.00; now $275

DOMESTIC

Chenille Rugs

Genuine wool back quality, plain centers, with band borders. Just 10 rugs to close out. Regular price $110; for tomorrow, 8.3x10.6, $75

Wilton Velvet Rugs

Heavy quality 9x12, beautiful oriental patterns. Ends are fringed. Regular $55.00 value, $39.75

CHINESE

Guaranteed Quality

Room size. Very heavy quality. Soft rich colors. 8x10 feet. $225 value, $149

9x12 size $198

10x13 $475 value...	$298	4x7 $125 value.....	$75
12x18 $700 value...	$525	3x5 $59.75 val.	$39.75
12x20 $850 value...	$595	2x3 $22.50 val.	$14.75

Special

Anatolian Rugs

A real bargain. Every rug rich and silky. While 25 rugs last. Size 3x5, $22.50

Special—Broadloom Carpets—9 ft. Wide

A bargain sensation that you cannot duplicate anywhere. Taupe shade. While 500 yards last. Regular $5.50 value. Per square yard, $3.25

9x12 Rug, $39.00





10-PIECE HEPPLEWHITE WALNUT DINING SUITE

This beautifully carved and decorated set of authentic design and finest construction is one of the rare values of the season. The Table extends to 8 feet, chairs are covered in fine damask with cane backs, and the entire suite is wonderfully hand decorated.

$395

Table and 6 Chairs—7 pieces—$198.



SOLID WALNUT BEDROOM SUITE

This most unusually designed bedroom suite, offered at such an exceptionally low price, is one of the most desirable suites in Chicago. The full sized bed, 52 inch Dresser, and copious Chest with Mahogany lined drawers are bordered with rare Zebra Wood. A stupendous value at

Three Pieces, $395

Vanity to match if desired.



Radio Table

A Radio Cabinet with 5-ply, walnut-veneered top and fronts, 38 inches in width. There is ample space for all batteries and accessories. A $25 value..... **$16.75**

Shop at Your Nearest Hartman Store

NEW LOOP STORE — *Wabash and Adams*
HUMBOLDT PARK STORE — *2349-55 W. North Ave.*
NORTHWEST STORE — *1272-78 Milwaukee Ave.*
WEST SIDE STORE — *3510-12 West Roosevelt Rd.*

Hartman's

A National Institution—Everything for the Home

NEW LOOP STORE—WABASH AND ADAMS—2D FLOOR "L" ENTRANCE

16 Hartman Stores: CHICAGO MILWAUKEE - MINNEAPOLIS ST. JOSEPH OMAHA DENVER

Shop at Your Nearest Hartman Store

NORTH SIDE STORE — *2043-45 Lincoln Ave.*
ROSELAND STORE — *11417-19 Michigan Ave.*
ENGLEWOOD STORE — *N. W. Cor. 62nd and Halsted*
HARVEY STORE — *157 E. 154th Street*



End Table

This decorative Table is hand decorated and comes in a choice of several lacquered finishes. A $6.50 value **$2.98**

At Hartman's, Where Prices Are Lowest —Quality, Value and Variety Are Greatest!

Convenient Deferred Payments

Splendid Rug Values

Beattie's Rextana Axminsters

Size 9x12 *$67.50 Values,* **$39.75** *Heavy and Seamless*

Beattie's Turkana Axminsters

Size 8.3x10.6 *$54 Values,* **$36.95** *Size 6x9* *$33.50 Val.* **$22.85**

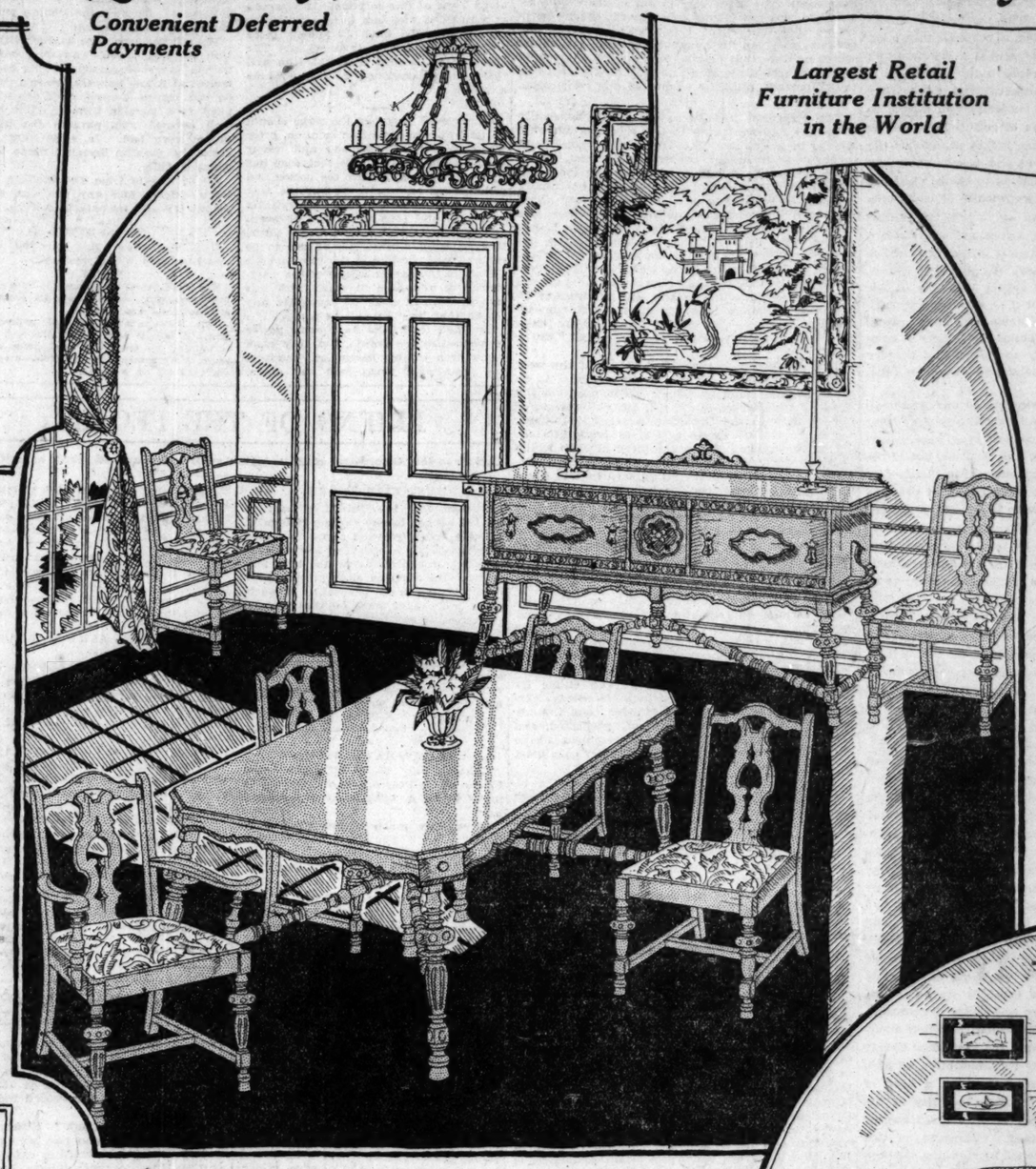
Beattie's Rextana Axminsters

Size 27x54 *$7.85 Values,* **$3.98**

Heavy Wool Wiltons

Size 9x12 *$85.75 Values* **$59.85**

Convenient Deferred Payments



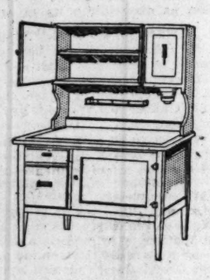
Largest Retail Furniture Institution in the World



A 6-Drawer Full Vanity

Priced Attractively Low

Front, top and sides of this fine quality Vanity are walnut veneered except for the fronts of the top drawers which are mahogany veneered. A $60 value at **$39.75**



White-Enameled Kitchen Cabinet

One of Many Bargains in the Household Department

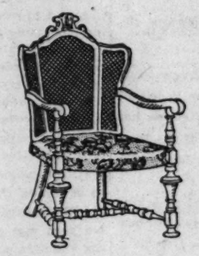
A Kitchen Cabinet that is white-enameled within and without and has a white-porcelain top is decidedly unusual at this very low price. It has plenty of space for pots, pans and cutlery. A $32.50 value.. **$21.75**

Attractively Styled Occasional Table

One of Many New Models

Priced very reasonably is this charmingly designed Occasional Table. It is made of gumwood in high-lighted mahogany finish, the top measuring 27 x 27 inches. The scalloped edge lends a decorative note. An $18 value. Priced at..... **$12.75**





A Charming Wing Chair or Rocker

With New Sway Seat

A 3-paneled cane back and colorful tapestry sway seat combine in this handsome Chair. It is of Grand Rapids manufacture, and comes in your choice of Chair or Rocker. A $32.50 value, **$24.75**

Corduroy-Lined Baby Carriage

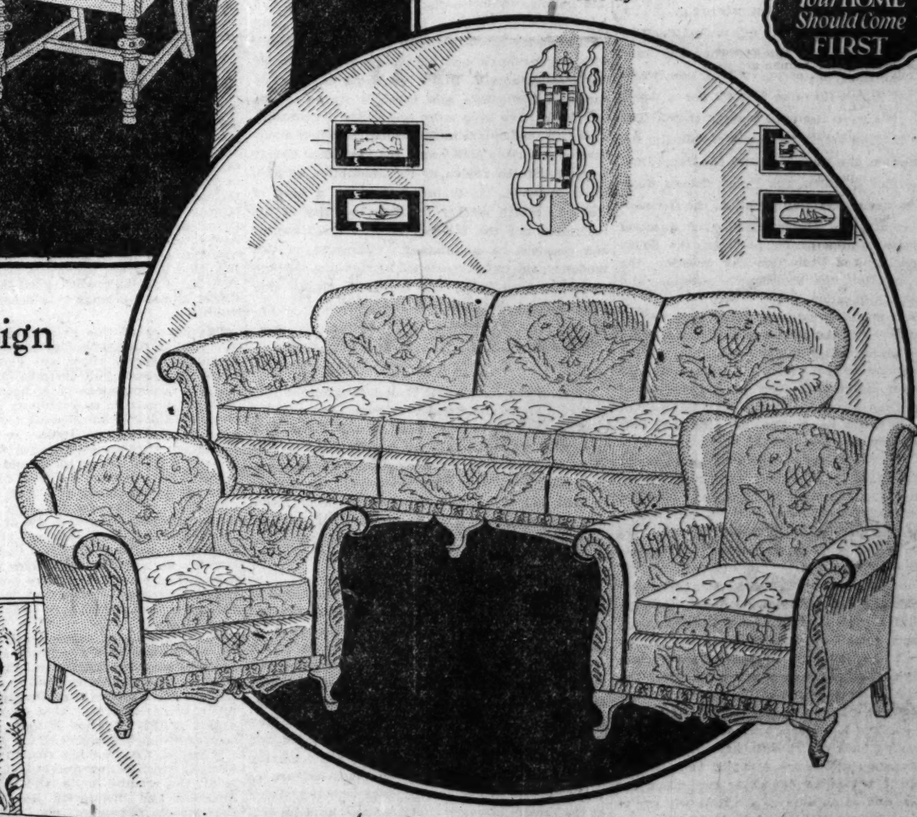
A Bargain in Our Complete Juvenile Department

This fine Carriage is of fibre reed in dark blue, or Cafe au Lait finish. It is fully corduroy lined and comes with heavy, rubber-tired wheels. A $44.75 value. Priced at..... **$26.75**

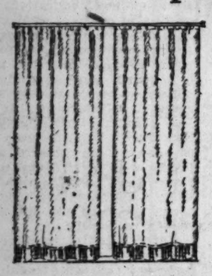


Take a Year and a Half to Pay

Your HOME Should Come FIRST



Seasonable Draperies Are Specially Priced



Fringed Casement Curtains

A $3.95 Value. Pair, **$2.89**

Mixed silk tussah in the pongee shade is used in these attractive Curtains. They are scalloped at the base and finished with a 3-in. silk bullion fringe.

5-Piece Valance Sets, $2.77

These pretty Curtains are of fine white voile with full-headed ruffles, trimmed with colored bandings. The 54-inch Valance is hemmed, ready to hang. Tie-backs are included. A $3.95 value.

French Marquisette in Cocoa Shade

Priced according to width:

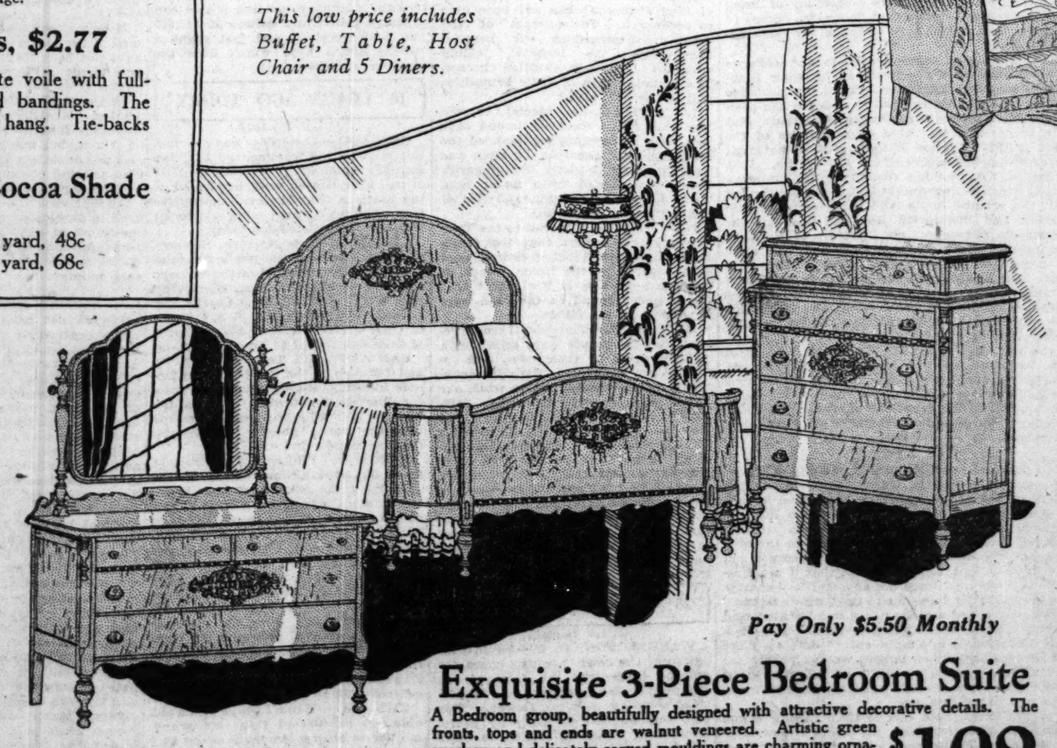
40-inch width, 65c value, per yard, 48c
50-inch width, 95c value, per yard, 68c

Quaintly Beautiful Spanish Design in This 8-Piece Dining Suite

A $250 Value—Pay $7.50 Monthly

The delightfully formed stretchers on Table and Buffet mark this Suite as one of unusual charm and distinction. And it is offered at an extraordinarily low price! 6-foot Extension Table with 42x54-inch top of 5-ply walnut veneer. Host Chair and 5 Diners with tapestry-covered seats. 64-inch Buffet decorated with beautiful maple overlays.... **$149**

This low price includes Buffet, Table, Host Chair and 5 Diners.



Handsome 2-Pc. Living Room Suite with Angora Mohair Upholstery

Choice of Wing or Club Chair—Pay $7.50 Monthly

Those who know furniture values will recognize in this Suite a rare bargain! The upholstery is of Angora mohair with exception of the outside back of the Davenport, which is in velour. The Chairs are in mohair throughout. Removable, spring-filled cushions with one side of silk damask. Solid birch frame in mahogany finish, attractively carved. A regular $209 value **$149**

Shop in Cool Comfort

—at Hartman's Loop Store. Our ventilating system floods the floors with cooled air, making the atmosphere delightfully refreshing and shopping a real pleasure.

Satisfaction Guaranteed or Your Money Cheerfully Refunded.

Note the 48-Inch Dresser and the Decked Chest!

Pay Only $5.50 Monthly

Exquisite 3-Piece Bedroom Suite

A Bedroom group, beautifully designed with attractive decorative details. The fronts, tops and ends are walnut veneered. Artistic green overlays and delicately carved mouldings are charming ornamentation. The Suite includes bow-end Bed, 48-inch Dresser, and decked Chest. Regularly priced at $158.25..... **$109**

HARTMAN BARGAIN EXCHANGE STORES

The only Hartman Stores where used and shopworn furniture is sold.

518-20 S. Wabash Ave. — 1255-57 N. Paulina St. *(Near Milwaukee Ave.)* — 5801 S. Halsted St.

A Few of the Outstanding Bargains! Quantities Limited!

Coil Springs	Sewing Machines	Steel Beds	Refrigerators
$6.95 and up	**$19.95** and up	**$3.95** and up	**$12.95** and up
Bedroom Chairs, Rockers, Benches, $3.98 and Up	3-Piece Parlor Suites $34.95 and Up	7-Piece Mission Sets, $14.95 and Up	5-Piece Dining Suites $32.95 and Up

See Our Four-Room Bargain Outfit, Regularly Priced $585, Now $398, on Display at All Hartman Stores

Chicago Tribune.
THE WORLD'S GREATEST NEWSPAPER

THE TRIBUNE COMPANY, PUBLISHER.

ENTERED AS SECOND CLASS MATTER AUG. 3, 1903, AT THE POSTOFFICE AT CHICAGO, ILL., UNDER ACT OF MARCH 3, 1879.

All unsolicited articles, manuscripts, letters and pictures sent to The Tribune are sent at the owner's risk, and The Tribune company expressly repudiates any liability or responsibility for their safe custody or return.

SUNDAY, JULY 25, 1926.

THE TRIBUNE OFFICES:
CHICAGO—TRIBUNE SQUARE.
NEW YORK—512 FIFTH AVENUE.
WASHINGTON—40 WYATT BUILDING.
BOSTON—718 CHAMBER OF COMMERCE BUILDING.
LOS ANGELES—408 HAAS BUILDING.
MIAMI BEACH, FLORIDA—540 COLLINS AVENUE.
LONDON—138 FLEET STREET, E. C. 4.
PARIS—1 RUE SCRIBE.
BERLIN—1 UNTER DEN LINDEN.
PEKING—GRAND HOTEL DES WAGON-LITS.
SHANGHAI—4 AVENUE EDWARD VII.
TOKIO—IMPERIAL HOTEL.
MEXICO CITY—HOTEL REGIS.

"Our Country! In her intercourse with foreign nations may she always be in the right; but our country, right or wrong."
—Stephen Decatur.

THE TRIBUNE PROGRAM

FOR AMERICA

1—Less Government Interference in Every Domain of Life.
2—Support the Budget.
3—Develop a Nation-wide Superpower

THE POWDER MAGAZINES OF EUROPE.

Mr. Floyd Gibbons' dispatch from Warsaw offers vivid illustration of the article in the Vossische Zeitung of Berlin which Ambassador Herrick has thought worth calling to the attention of the state department and which the department has wisely made public.

Mr. Gibbons shows the Polish capital in a war scare which Gen. Pilsudski's supporters maintain is justified by developments within the diplomacy of Russia, Lithuania, and Germany, but which his opponents allege is shrewdly fomented to distract attention from the failure of Pilsudski to present a program justifying his régime.

Both theories are plausible and both probably contain some element of truth. What the American public has reason to be interested in is that the situation of Poland and indeed of almost all Europe is inherently and perilously unstable. The writer begins by asserting flatly that "Europe is on the threshold of a new war," and he considers that the danger is greater than it was in 1914. He declares that "the general impoverishment of Europe is, without any doubt, the only element that has prevented until now the outbreak of a European war," but he adds that "this obstacle is not insurmountable."

It is not insurmountable and it is being gradually removed. The rearrangements imposed at Paris in 1919 and the treaties and alliances then and later evolved have made a forcing bed of new wars. For one old Alsace-Lorraine Europe has a dozen new ones. We have discussed some of them. The Vossische Zeitung article lists twelve—namely: the Memel question, the Vilna question, the Danzig and Polish corridor question, the Upper Silesia question, the western Ukrainian question, the German-Czech question, the Hungarian border question (this is more than a border problem), the South Tyrol question, the Italo-Jugo-Slav question, the Albanian question, the Macedonian question, and the Bessarabia question.

These are not of equal importance or difficulty, but, as even we in America ought to know, what seems and is, in itself, a minor occasion may bring about appalling consequences. The interrelations of European nations are even more complex and dangerous than before 1919 and the tragic irony of the whole situation lies in the undoubted fact that a mere incident or individual act might precipitate disaster. This the Berlin writer rightly emphasizes. "If, for instance, Miss Gibson, who made an attempt on Mussolini, were a Tyrolese, a Serb, a Greek, or an Albanian, we probably would be having a war now in southern Europe. Thus a madman can plunge Europe into a new war, so unstable is European peace."

The Polish situation described by Mr. Gibbons is typical. Poland has territory formerly belonging to and still occupied by Germans, Russians, and Lithuanians. She has various ties and alliances which are likely and some of them almost certain eventually to involve her in wars not her own. The Berlin article especially notes the question of Bessarabia. There "is the match," says the writer, "for the eastern European powder barrel." Roumania, having back the right horse, taking advantage of Moscow's difficulties, occupied and annexed Bessarabia, but Moscow has never recognized the annexation and at an appropriate time will try to recover it. Poland is pledged to help Roumania defend it. The little entente would be involved. France would probably be forced to take a hand, perhaps England, perhaps Italy or Germany, depending upon the gravity and extent of the complications.

This is typical of a general situation which the expedient and intensely selfish statecraft which controlled the so-called peace conference after the war created, and Americans should realize its bearing on American relations, not only our political relations but our economic. We hear a great deal about how necessary to our welfare is the restoration of the European markets. We are told we must lend liberally if we are to put Europe in a condition to buy our commodities. Within proper limits no one will deny this generality, but there are limits. A good many nationalist enterprises are a bad risk because of the instability not only of their own affairs but of the general structure of alliances and counteralliances which has grown out of the wreckage of pre-war Europe.

The writer quoted notes that "the war danger is increased by the growing up of those generations which have not fought in the world war but have experienced the war enthusiasm and which in an adventurous spirit would not hesitate to go to war that has been described to them in childhood and school days in ideal colors." That is the old story and we may add that, so far as we can see, there is among their elders who are governing or trying to govern Europe no change in the psychology in which the late war was made. In short, we in America are impressed with the fact that both as to rulers and peoples the Europe of 1926 is morally and mentally unchanged from the Europe of 1914. All cherish ends that are more desirable to them than peace. This is an essential consideration in our estimate of probabilities, and our financial policies and commitments should not fail to take it into account.

JUDGE AS PROSECUTOR.

THE TRIBUNE'S disclosure of the case of Editor Dale of Muncie, Ind., has brought to the country's attention another instance of the confusion the passion for censoring private morals brings to an otherwise sensible and amiable community. It has been pretty well proved that the Ku Klux is a fallible censor and falls quickly into the hands of gentlemen who are not so much interested in morals as in material benefits for themselves—i. e.: in political power and the profits that go with it directly and indirectly. But whatever the control is after, it would quickly lose its power if it did not pretend to be inspired by a moral and patriotic purpose, the admonishment of undesirables, the correction of morals, the maintenance of American influence, et cetera. The result is a violent scrambling of moral values, a ruthless trampling of real American principles, and a pretty thorough demoralization of the community.

It is significant of this confusion that the judge who held Dale guilty of contempt and stands to his guns on that issue, as of course he ought to do if he was sincere in his judgment, wishes the public to know that he was and is engaged in an effort to "clean up" Muncie as to booze, vice, and gambling. We have no knowledge of conditions in Muncie and no opinion as to whether Editor Dale was guilty of illicit activities. But we are interested in a judge's assumption of general police responsibilities. As a citizen the judge, of course, has a right and duty to report breaches of law within his knowledge. But if he assumes the function of a prosecutor and devotes himself to searching out evildoers, he is certainly in danger of compromising his official duty and abolishing the distinction between the judicial and executive functions of government.

It is a fundamental principle of our American system of government, both federal and state, that there be a separation of the powers of government into legislative, executive, and judicial, but if the zeal of a judge for righteousness is to justify him in assuming the duties of policeman and prosecutor, the separation of powers is an empty phrase. No man can retain the impartiality essential to his function as judge if he is also a prosecutor. No citizen brought before such a judge can hope for any recognition of his fundamental right to be held innocent until proved guilty.

A citizen who accepts the high and delicate duties and responsibilities of the judicial office should safeguard his impartiality as the highest of his duties and the chief of his responsibilities. That ought to be obvious. It may involve, it must involve, a relinquishment of other interests and activities commendable in the private citizen and other duties proper to the executive official.

But it seems to be characteristic of a great deal of the reforming enterprise of this democracy that it has no sense of the practical problems of free government and no respect for the principles which are the foundation of our system of ordered liberty. The passion of reformers for imposing their own sense of morality, their own special code of conduct, obscures every other consideration. Under this impulse the wise distribution of powers and responsibilities between the federal, state, and local agencies has been more and more confused, with the inevitable and increasing consequence of inefficiency for all. Under the same impulse the supposed inalienable and inherent rights of the individual have been more and more disregarded. That this tendency is undermining the whole structure of American civil order and individual liberty ought not to be hidden by its assumption of high moral motives. It is bringing about a kind of chaos in which neither the true morality of the individual nor the security of a civilized society can possibly be maintained. Compared to this tendency, the evils threatened by disunion through secession were mild, for secession meant only division, and this means disintegration.

WE MAY BE TAKING A CHANCE.

Plans of the Rockefeller Foundation for the control of malaria the world over have been outlined in New York. The news story said that 21,000,000 lives were taken annually by malaria and that this could be stopped by the worldwide work proposed. Something may have gone wrong with the ciphers in that roll of figures. Otherwise it would seem that malaria, undisturbed by the Rockefeller Foundation and aided by a few other diseases, might soon give a final settlement to the problems of the human race.

The Rockefeller money has done a great deal of good in this country in the study of diseases and in combating them. It is also international in its scope. It undertakes the cure of nations, races, and continents. In some of these regions the precariousness of life has been regarded as a pacific influence. If all of the vast populations were healthy and strong but hungry and desperate they might start moving to get what they needed and wanted where they could find it, as bison moving into better ranges. The white man's science of medicine, sanitation, and hygiene is being placed at the service of every continent and humane sentiment is pleased that human distress in jungles, plains, mountains, and deserts is being alleviated. Some realists are not so sure that by the time the Hottentot has been given the longevity of the Iowa farmer he won't want the Iowa farmer's land and start beating the tom-tom to get it.

Editorial of the Day

PRESERVE THE RECORDS.

[Milwaukee Journal.]

The State Historical society calls attention to the importance of preserving records from which the history of Wisconsin must finally be written. We are a negligent people when it comes to keeping things of historic value.

There is no mystery about what history is. It is made up of the day by day doings of men and women. When moot points are being straightened out, often the apparently unimportant document becomes important for the evidence it can give. Historians depend largely on this material for checking.

Racine is taking the lead in having copies made of its old records and of keeping its present day records in such form that they will be preserved. Other cities might well follow the same plan. It would not be a bad idea to have a city historian, some one qualified and interested enough to do the work for the sake of history, in each community.

History, true history that is unbiased and unprejudiced, is assuming a larger place in American life. It is recognized as the lamp that throws light for the future. To preserve as many as possible of the facts of history is to provide guidance for the future.

THE COMEBACK OF THE ORIENT ON WESTERN CHRISTIANITY

BY THE REV. CHARLES W. GILKEY, D. D.
[Pastor Hyde Park Baptist church, Chicago, and Barrows lecturer to India, 1924-1925.]

In pursuance of my duty as lecturer to India it was my privilege last year to address many thousands of the best educated young men of that great empire. Following public speaking, I held personal interviews with groups of these young men, and in certain instances with individuals. I went to India as a teacher, but I probably learned more from those I met than I was able to impart to them. However that may be, I came away from India with certain profound convictions which I will try to share with my readers.

We Americans naturally take it for granted that the most significant happenings in the religious world of our own time are those of which we are ourselves most acutely aware. The vigorous and widespread controversies between fundamentalists and modernists within all the churches, the debates and decisions on the same familiar issues that recur year after year in our ecclesiastical assemblies, the new attendance records set by gatherings like the recent Eucharistic congress, the great sums given for new buildings and expanding work, matters that bulk so large in the newspaper and in church discussion and statistics seem to be the important religious events of our generation.

The observant traveler in the orient, especially if he has had contact with the religious currents which, in a country like India, run deeper and stronger than in our contemporary west, comes home wondering whether, after all, the most significant religious fact of our time may not finally prove to be something of which he has had abundant and impressive evidence on the other side of the earth but of which our western world has as yet very little realization. That fact is the sharp and cutting distinction which the whole orient, from Suez to Japan, has now begun to make between Jesus Christ on the one hand and our western churches, creeds, and civilization on the other; between Him and all those things—including ourselves—for which they feel we have rather prematurely borrowed the name "Christian."

This distinction is very hard for us of the west to grasp or realize. It has never occurred to us that any one could or would call in question the right of our church, our creed, our civilization, or our country to the Christian name, or challenge our claim thereto by an appeal to Jesus himself. But it is precisely that assumption of ours which half the world, and many more than half the people in the world, are beginning seriously to question. The consequences for both present and future of this attitude of theirs are so far-reaching that it is well for us Christians of the west to face them frankly.

It is easier to see how this distinction has come about if we recall the circumstances under which the Christian religion has entered the life of the orient during the last century. It has been carried in a western package, with western wrappings, strings, postage stamp, return address, and addressed in a western hand. It has been brought by the white race, carrying a cross in one hand, to be sure, but always a sword in the other, and relying on its sword in every emergency. More conspicuously close to its heart than either its sword or its cross, the white race has always carried its pocketbook. Small wonder that the observant orient has been genuinely perplexed, and now of late rather ironically incredulous, as to which of the three we westerners really care most about.

Small wonder, too, that so many orientals should have supposed that the Christ inside this western package would prove to be a western Christ; a blonde haired, blue eyed Nordic, doubtless, or even a 100 per cent American. But in the last few years, due to a combination of causes, large numbers of intelligent orientals have begun to investigate the contents of the package for themselves. Once well inside the western wrapper and labels, they have made a twofold discovery, the startling surprise and significance of which we of the west can hardly realize. They have found for one thing that Jesus Himself is not an occidental at all but an oriental who never traveled west of the Suez in his life; in His mode of life, manner of thought and speech, and perspective on life's values far more truly native to their world than to ours; explicitly indifferent to pocketbooks, and unimaginable with a sword in his hand. To realize all that this discovery of Him as a fellow oriental means to the east, one must have sensed the growing tension between occident and orient that is so large a factor in the psychological climate of the twentieth century. Doubtless we white skinned Anglo-Saxons, with our unconscious superiority complex, can hardly realize the electric thrill of the other discovery which the orient is making in these days of heightened racial feeling, that Jesus Christ Himself belongs to a despised race.

The causes of this new interest in and direct approach to the personality of Jesus, as the visitor to India observes them, are various and complicated. Greatest of all, in India at least, is perhaps the personal influence of Mahatma Gandhi, who, with characteristic magnanimity and humility has always frankly acknowledged his own great personal indebtedness to Jesus. It is a curious but significant paradox that a man who does not call himself a Christian at all should have done more to open the minds and hearts of his fellow countrymen to the influence of Jesus than any living Christian. There is food for much western thought in the remark to me of a prominent Indian Christian, professor of physics in a well known college, that men like Gandhi and Natarajan, who do not call themselves Christians at all, remind him oftener and more powerfully of Jesus than any living Christian that he knows. Some of us in the west would have to make the same admission also.

The influence of mission schools and colleges for more than half a century in bringing thousands of educated Indians into direct acquaintance and contact with the personality of Jesus has been another main factor in producing this result. But much more important than any analysis of the causes of this situation is some view of its great and growing consequences for the future.

It means, for one thing, that the native Christian church, which is now deeply and fruitfully planted in all the oriental lands, will henceforth take its direction and inspiration less and less by the roundabout routes of our western theological thinking and ecclesiastical organization and more and more from its own first hand contact with Jesus. Our creeds and churches are in large part the products of a western history and setting which the orient will never adopt and is increasingly unwilling to accept as determinative, because it has a history and culture of its own. Those of us who were in India when the United Church of India was born, or who have heard the Chinese talk frankly about our denominational distinctions that have neither meaning nor interest for them, look forward to the development of an indigenous Christianity in the orient that may yet have much to teach us.

This does not at all mean that the day of Christian missions is over in the orient, as far-sighted leaders of the native churches have been among the first to remind us. But it does mean that the missionary enterprise of the twentieth century must adjust its program and methods to the new spirit and the new conditions that are very much alive in the orient; and, above all, that it must regard the religion of Jesus not as a spiritual charity to be complacently doled out to the "poor heathen" but as a trust and an experience to be shared, and only thus to be more fully possessed. In such a world situation it is simply out of date to make any serious distinction longer, except purely for convenience, between "home" and "foreign" missions. The whole world's spiritual problems and tasks are henceforth one.

For the inescapable fact is that, having begun to discover Jesus for itself, the orient is now turning Him on us in the west; on our racial prejudices and arrogances, of which it is far more conscious than we are; on our obvious absorption in the external trappings of life and our equally obvious poverty in its deeper values; on our ultimate reliance on might to assert our right to what we want. Before the bar of conscience and of history the orient has begun to appeal from us to Him, and we can no longer take the outcome of that judgment for granted.

How to Keep Well. By Dr. W. A. Evans.

Questions pertinent to hygiene, sanitation, and prevention of disease, in matters of general interest, will be answered in this column. Where space will not permit or the subject is not suitable, letters will be personally answered, subject to proper limitations and where a stamped, addressed envelope is inclosed. Dr. Evans will not make diagnosis or prescribe for individual disease. Requests for such service cannot be answered.

[Copyright: 1926: By W. A. Evans.]

TO PREVENT IVY POISONING AFTER BEING EXPOSED.

McNAIR recommends washing with five per cent chloride of iron dissolved in a mixture of equal parts water and alcohol. The resinous poison is neutralized by the iron. If iron chloride is not available, any other salt of iron will do—even iron rust.

If a person is going on a camping, hunting, or fishing trip he might take along some of this solution. If a person is without it and has been exposed he can look around until he finds a piece of rusty iron and a little water. The rust can be washed from the iron and the watery suspension of iron used as a wash.

All exposed parts of the skin should be washed with some iron solution, after which plenty of soapsuds and water should be used. It is true that soap has some ability to neutralize the poison and more power to remove it, but the best practice consists in first neutralizing with iron and then washing with soap.

Garments, including gloves and shoes, that have been contaminated are to be removed and washed in the same way.

Even in the earlier stages of the eruption it is advisable to wash with this iron mixture in order to neutralize any poison that may be still in reach.

Zinc and lead salts have some power to neutralize the poison, but they rank below iron in this particular. Perhaps the practice of using lead and opium wash in the treatment of poison ivy eruption is based upon this limited power of lead to neutralize resin.

After the eruption is well established washing with iron has a limited value.

With rare exceptions nobody dies from poison ivy. The itching is so intolerable that the poor wretch may wish to die, but no such luck!

More than that, it is not a serious sickness. Then what is the objective of treatment? To stop the itching and let nature cure the disease.

The affected parts are washed with the iron solution, dried, and then covered with a layer of paraffin. This can be melted at a low temperature and poured on just before it cools, or it can be applied as a paraffin tissue. After being well covered with paraffin the itching is not very bad. In some very oozy cases the paraffin dressing needs to be changed daily.

All of this is from Dr. McNair, who knows more than any one else about poison ivy and its nefarious work.

MEASURING.

G. N. B. writes: How can you tell if you have high blood pressure?

REPLY.

The blood pressure is measured by a simple instrument with which nearly all physicians and hospitals are equipped.

This instrument is fastened around the arm. A hollow tube within the arm band is pumped up until the wrist pulse disappears. Whereupon the different pressures are read off on a gauge.

FRIEND OF THE PEOPLE

Letters to this department must be signed with names and addresses of writers.

MUST CLIP HEDGE.

Chicago, July 16.—[Friend of the People.]—I should like to enter a complaint about a hedge growing along the front sidewalk in the 700 block of North Lotus avenue. It is almost five feet high and is not being trimmed and it leans about half way across the sidewalk. When it rains one cannot walk on that side of the street, to say nothing of what a fine place it is for holdups after dark. C.

Notice has been served on the occupant to trim hedges so that they will not extend over the sidewalk. Location will be kept under observation to see that notice is complied with without undue delay.

THOMAS H. BYRNE,
Superintendent of Streets.

HOME MADE WINE.

Chicago, July 20. — [To the Legal Friend of the People.]—Is one allowed to make wines in one's home for private use?

If so, how much is one allowed to make? E. W. W.

Not if it exceeds the alcoholic percentage.
TRIBUNE LAW DEPARTMENT.

JUMPS HIS COURSE.

Chicago, July 17. — [To the Legal Friend of the People.]—Last winter I took up a course in plastering. The course was to cost $100 and I paid $25 the first week and $15 a week thereafter. I went for three weeks during which time I saw the instructor only a few times. I could not learn without an instructor so I quit. Yesterday I received a notice from an adjustment company that I must pay the balance of the course. Can they make me pay? P. V.

If you are a minor or if you can show that they did not do what they agreed to do, you would be entitled to recover.

TRIBUNE LAW DEPARTMENT.

UNDER THE VIADUCT.

Chicago, July 18.—[Friend of the People.]—I wish to report the condition underneath the viaduct of the Chicago and Northwestern railway at 4600 West Division street.

The sidewalks and street at this place are thick with dust and dirt. When an automobile passes it throws up big clouds of dust which does not settle for at least five minutes. I walk by this place four times each day and it is a detriment to my health [as well as to a number of other people] and ruins my clothes and shoes. C. D. C.

Viaduct has been cleaned and dirt removed. This viaduct is a very long one and ward superintendent reports he has a great deal of difficulty with irresponsible teamsters using space underneath as a dumping ground.

THOMAS H. BYRNE,
Superintendent of Streets.

FROM THE TRIBUNE'S COLUMNS

65 YEARS AGO TODAY

JULY 25, 1861.

WASHINGTON.—The capital is reviving from the depression consequent upon the great disaster to the Union army at Manassas Junction. Order is rising out of chaos. Fifteen thousand troops, constituting the reserve, which were not brought upon the field, are in as good condition as possible after a long march on insufficient rations. Gen. McClellan, who is expected today, will be worth 10,000 men to the army and to the capital. Those who have been preparing lists of the killed and wounded believe that the whole will not be more than 1,000, of whom 200 or 300 only are killed. The commissary department is responsible in a great degree for the disaster. Hungry bellies are unhesitatingly pronounced to be at the bottom of it by field officers. A flag of truce has gone to the field of battle with a long train of ambulances for the wounded, and to bury the dead. The flag of truce that went out for the body of Col. James Cameron of the 79th [brother of Secretary of War Cameron] has not been able to recover it. The conduct of the rebels in disregarding our hospital flags—firing the hospital, killing wounded men, etc.—excites horror. The damning tale of their brutalities will not be half told.

LOUISVILLE.—A special to the Memphis Argus from Richmond says that Gen. Beauregard commanded the rebel right at Manassas Junction and Gen. Johnston the left. Beauregard's horse was carried from under him. Gens. Barlow of Georgia and Bee of South Carolina are killed.

NEW YORK.—A special to the Tribune says the report that the rebels shelled and burned Sudley church, used as a hospital by the Union troops, is confirmed, as also is the report that the wounded found on the road were bayoneted by the rebels.

EDITORIAL.—The federal scouts report that the rebels were seized with a little panic of their own, and retreated pell-mell inside their intrenchments at Manassas Junction while our forces were retiring from the field. This explains the astounding fact that they did not pursue Gen. McDowell's army and that Col. Einstein was enabled to go back to the field after the battle and bring off Burnside's Rhode Island battery. These wonders can hardly be explained in any other way. Misery loves company. We trust that the report of the scouts is true. It is observable that the confederates have not bragged much over their victory yet.

25 YEARS AGO TODAY

JULY 25, 1901.

WASHINGTON, D. C.—An investigation of the most thorough character will be made into the facts of the Sampson-Schley controversy to be presided over by Admiral Dewey. This fact was announced today by Secretary Long when he replied to Rear Admiral Schley's appeal for a court of inquiry to look into the charges made in "Maclay's History of the Navy."

CHICAGO. — William Holabird Jr. was the star in the first day's play of the sixth annual golf tournament of the Onwentsia club which began at Lake Forest. In the qualifying round for the Rabinoak's cup he lead a field of 80 of the best golfers of the west with several crack eastern players included. Playing beautiful golf the young Glen View expert put the amateur record of the course at 78, one stroke lower than the record held by Walter D. Smith.

LONDON. — "Cash" Sloan, the American jockey who has been riding in Russia, had an exciting experience at the Moscow races where he narrowly escaped death at the hands of a furious mob. Sloan had been riding with such continuous success that his mounts were always favorites. On the occasion in question he rode a horse which had no chance of winning. The unsophisticated crowd, however, backed the American's mount as usual and when he was beaten a raging mob attacked the jockey who was rescued with difficulty.

CHICAGO. — Bishop-elect Peter J. Muldoon, pastor of St. Charles Boromeo's Roman Catholic church, this morning will be formally elevated to the bishopric of Chicago by Cardinal Sebastian Martinelli in Holy Name cathedral. The cathedral, illuminated and lavishly decorated, will be a brilliant spectacle. The new bishop's vesture and insignia consisting of eighteen separate pieces and valued at $10,000 has been received and last night a special guard kept watch over the precious articles.

10 YEARS AGO TODAY

JULY 25, 1916.

CHICAGO.—Yesterday was the hottest day of the summer so far, the mercury touching 93 degrees at 11:30 a. m. Five deaths were attributed to the heat. A thunderstorm shortly before midnight brought relief and cooler weather is predicted for today.

CHICAGO.—Miss Marjorie Edwards of Midlothian won the low gross prize in the qualifying round of the Chicago woman's championship at Glen View with a score of 92. Miss Corella Lukens of Edgewater, Mrs. F. S. Colburn of Glen View, and Mrs. Melvin Jones of Glen Oak tied at 93 for second place.

SAN ANTONIO, Tex.—Between 600 and 700 men of the First brigade, Illinois infantry, were bowled over from the line by the terrific heat on the hike to Ten Mile hill. Gen. Funston used the word "ghastly" in describing the maneuver.

CHICAGO.—William A. Ulrey, 15 years old, 4902 Kenmore avenue, died of lockjaw, the result of wounds he received when struck down with a pair of heavy grass shears in the hands of Nicholas Moga, a gardener of the Saddle and Cycle club, Sheridan road and Foster avenue. The boy, a Senn High school sophomore, was crossing the grounds of the club on his way from the beach with several other boys about a week ago, when the gardener threw the shears, according to their story. The club management says the boys threw rocks at the gardener and will finance his defense. Moga was ordered held to the grand jury.

CHICAGO.—Willie Rock, 8 years old, obtained permission from his grandmother to open a lemonade stand at 2 cents a glass in front of her home, 7245 Euclid avenue. It was hot, but the lemonade business was bad. Willie hauled out a case of real beer belonging to his father, Frank D. Rock, and put it on sale, two glasses for a nickel. Business was good. The whole case, that cost father $1.20, went for 80 cents. Grandma revoked Willie's license.

HUNDRED YEAR WAR FOR LEGAL REFORM

Laymen Supervise English Legal System.

This is the third weekly installment of an article by Prof. E. R. Sunderland of the law school of the University of Michigan, describing the history of the law reform movement in England and the remarkable system by which justice is administered in English courts. In today's chapter he shows how the lay public exercises a direct supervision and control of the procedure of the courts and compares the situation in the United States with that of England.

In 1850 the crown appointed a commission to inquire into the process, practice, and system of pleading of the Court of Chancery, the personnel consisting of the attorney general, four eminent queen's councilors learned in the law, and two barristers. This was unsatisfactory to parliament, and a parliamentary petition was presented to the queen asking that two or more persons not of the profession of the law be added to the commission, in accordance with which, on July 4, 1851, two men of business were appointed as additional commissioners. In subsequent commissions and committees the precedent was followed, and the proportion of laymen has increased in recent years.

A joint select committee was appointed by parliament in 1909 to consider the state of the business in the king's bench division and report thereon. Five members were from the house of lords and five from the house of commons. Only one of the ten was a lawyer. This committee of laymen called before it as witnesses the lord chancellor, the lord chief justice, two other judges, and one master of the king's bench division, the president of the law society, two barristers, and one layman.

Layman Investigator Irks Bar.

Mr. Justice Grantham was quite exercised over being investigated by laymen. The judicature act, he said, had made provision for just such an inquiry as this by means of a council of judges to be called by the lord chancellor; or, the lord chief justice might have called the common law judges together to discuss the situation. Instead of proceeding in one of these recognized and orderly ways, this public investigation had been ordered. "On behalf of the common law judges of England," he declared, "I most respectfully but seriously protest against these proceedings. Such proceedings are unheard of in the history of England or of English law."

The last royal commission on legal procedure, appointed as late as 1913 to investigate the causes of delay in the king's bench, was made up of one judge, one king's counsel, one bachelor of laws, and eight laymen. Sir A. Markham, who secured the appointment, stated in the house of commons that the attorney general had been asked, in choosing the members, not to permit lawyers to constitute a majority of the commission. [1913 parl. debates, commons, 67.] Even this meager representation of the legal profession was objected to by the opposition as discrediting its report.

Laymen Dominated Commission.

Mr. Morton, in the debate in the house of commons, said: "I am not complaining about the royal commission, except that I agree that there ought never to have been any lawyers put upon it. . . . You ought to take the lawyers as witnesses, but to make them the judges is ridiculous." [Ibid, 102.]

The laymen on the commission of 1913 completely dominated it. The chairman, Viscount St. Aldwyn, was a layman, and conducted most of the examinations of witnesses, among whom there were called thirteen judges, thirty-one lawyers, and fourteen laymen. The attitude of the commission, while friendly to the legal witnesses, was detached and objective, and was free from the inevitable limitations which legal preconceptions would have imposed on the scope and character of the investigation. The conclusions reflected rather severely on the council of judges, which had met but three times in thirty-seven years to inquire into the working of the rules, and charged the responsibility for delays in the administration of justice to the failure of the judges to use the power which parliament had conferred upon them by the judicature act of 1873.

Judges Unable to Reform Practice.

Assuming, says the commission, that the judges found themselves unable to accomplish anything in the way of improving the practice, "we cannot but regret that they have not asked parliament to relieve them from the duty imposed upon them by statute and to substitute some other method of considering from time to time and securing any necessary reforms in the administration of justice." [Report, 41-42.]

It seems fair to assume that the lessons of the long struggle with the bar have not been forgotten, and that the lay public will not relinquish the authority it has learned to exercise over the methods of judicial administration. It will be much easier to maintain that authority than it was to win it, but machinery for its exercise will doubtless have to be improved. The solution of that problem is, however, a task for the future.

At first view the experience of England in developing an effective judicial procedure is very depressing to Americans, for none of the conditions which determined its success are present in this country.

U. S. Bar Not Centralized.

We do not have a centralized bar nor a centralized court at Washington, upon which the attention of the nation can be focused; nor a press accustomed to deal with the administration of justice as a national problem of the first magnitude. Nor do we have even centralized state bars and state courts at our state capitals, operating under the strong light of an active public interest. Our trial courts are all local courts, and we have no bar at all in the English sense of the term, but only a vast number of individual lawyers having no collective legal or political status. For us "bench" and "bar" are abstract terms. When Chief Justice Taft says: "The administration of the criminal law is a disgrace to our civilization," the charge evokes no general response from the American people, because the term is an abstraction, and means a different thing to each of his hearers. Responsibility is scattered and dissipated among the thousands of judges and lawyers throughout the land. How different was it when the English reformer could point his accusing finger straight at Westminster hall!

The Problem in America.

If America cannot pursue the course taken by England, and avoid the exploitation of the public by the legal profession by means of direct public control of the methods of administering justice, can it pursue the alternative course, and develop a bar sufficiently enlightened and sensitive to the public needs to be a safe repository of the power of control?

One of the most promising developments in the United States is our unique system for organizing the legal profession, which is founded upon a principle radically different from that of the British bar. The basis of legal organization in England is ownership of property and control of the right to practice before the courts. Strictly speaking the bar in this country is not organized at all, for it holds no estates, and it enjoys no privileges. There is not one legal act which the bar as such is authorized to do. It is, in truth, nothing but a name.

Form Own Associations.

But community of interest stimulates association, and since lawyers in the United States have no hereditary estates to manage and enjoy, no traditional dinners to eat in their ancient halls, and no solemn and formal duties in calling neophytes to the bar, they have been forced to establish some other basis for professional fellowship. That basis has been mutual association for the discussion of the problems affecting the profession, and since all of its problems relate in some way to the administration of justice, the bar associations have become the recognized agencies for dealing with that subject. But they have not met the expectations of the public.

Coöperation has been cordial, but it has not been effective. There is too large a percentage of members who are unable to look at procedural problems with the detached view which the public interest demands. The leaders of the profession see the need for modernizing our methods. They suggest and encourage reforms. But the rank and file are still too heavily loaded with traditional ideas and too much blinded by preconceptions to give the support which is necessary for real progress.

Crippled by Technicalities.

In the case of the legal profession the habitual use of a fixed procedure has made the majority of American lawyers utterly incapable of appreciating how absurd are the technicalities which cripple its usefulness. No group of business men would ever voluntarily consent to use such awkward, slow, and ineffective methods in the conduct of their business. They would go bankrupt if they tried it. But the courts are established and supported by the state, and although litigants may become bankrupt in using them, the courts themselves are subjected to no economic test of their right to survive.

If they remain under the control of a profession which continues to value conventionality above efficiency as a standard for public service, there is no hope for an orderly evolution of remedial processes. In such case the courts will either be disrupted by the unskillful intervention of a sorely tried public, or their jurisdiction will be partitioned out among administrative commissions and arbitration tribunals. In their present form they have been weighed in the balance of popular judgment and found wanting.

Need Broader Education.

There is but one adequate solution of the difficulty, and that is a broadened and socialized legal education. The leaders of the profession in America have seen the imperative need for lawyers with deeper insight into the nature and the functions of modern society, and with a better equipment for wisely administering the rules which regulate the growing complexities of its organization.

In 1921 the American Bar association took a notable and impressive stand for elevating legal education. They proposed that every candidate for the bar should be given both an extensive and an intensive preparation for the duties which awaited him. His mind was to be opened and his judgment given poise and perspective by at least two years of college work. It was doubtless hoped that eventually a full college course would become the normal standard. Upon this foundation they proposed to erect a superstructure of professional training which would develop lawyers with a technical equipment adequate for the exacting demands of society.

Three years of intelligent study of the law, in a school provided with a sufficient full time teaching staff and reasonably extensive library facilities, was declared to be absolutely essential to qualify the student to present himself before an examining board for admission to the bar. Generous and enlightened coöperation by the courts and other examining agencies was confidently expected.

Law Schools Raise Standards.

This definite ideal for the elevation of the bar is being steadily proclaimed and defended by those who earnestly hope for the salvation of the legal profession. Three years after the adoption of the resolution setting forth this policy, the American Bar association was able to report that at least twenty-seven law schools, which had not previously met the Bar association standards, had either fully complied with them or had announced their intention to comply in the immediate future. At least eleven state bar associations had indorsed the American Bar association standards, and in some states, such as Illinois, the Supreme court had put into operation standards closely approximating them. [43 Am. Bar Assn., Rep. 395.]

Through coöperation of this kind between the colleges and universities, the law schools, the bar associations, and the courts and examining bodies, the United States seems to be seeking its solution of the great problem of the social adjustment of those who administer the law. The educational institutions are ready and willing to perform whatever service the profession is willing to approve and accept, and it is to them that we must look for the development of a broader spirit of social service among those who seek admission to the bar. England has solved the problem of professional service by public regulation; America is solving it by public education. To reorganize the bar by creating a new social outlook and a new estimate of administrative values is a task of no small magnitude. England went through almost a hundred years of struggle to accomplish her reforms. Who can tell what a hundred years of liberalizing education will do for the administration of American law?

Prof. Sunderland will continue his discussion in The Tribune next Sunday.



The Caste of a Custom Car without its Cost

Achieved through One-Profit facilities



ATALANTA
Emblem of Studebaker Custom Quality

Equipment

No-draft ventilating windshield, bumper and bumperettes, engine heat indicator and gasoline gauge on the dash, coincidental lock, oil filter and air purifier, automatic windshield cleaner, automatic spark control, rear vision mirror; 4-wheel brakes; full size balloon tires; and two-beam acorn headlights, controlled from steering wheel.

FOR the first time in an automobile of economical production, this Standard Six Sedan duplicates the master creations of custom design!

Swung low in the body—close-hauled in the coachwork—fleet and flowing in its lines—resplendent with the lacquered loveliness of a duotone color scheme—and replete with every detail of correct custom treatment from broadlace trim, Butler finish hardware and Chase Mohair interior to the silvered figure of Atalanta poised on the radiator.

This Custom Six Sedan combines the lines that appeal to a woman and the stamina that appeals to a man—adds custom refinements to the ruggedness of Studebaker performance—offers disc wheels and four-wheel brakes—reaffirms the inflexible standards of Studebaker quality—and invokes anew the great Studebaker tradition of making good with the public by continually making better in the plant!

It is the latest example of the Studebaker policy of progressive betterments, and unites the smoothness and power of the quiet Studebaker L-Head motor with a custom symmetry of line and treatment that would be absolutely impossible, at the Studebaker price, without Studebaker One-Profit facilities.

Come in and see this Standard Six Custom Sedan—mechanically up-to-the-minute . . . Artistically ahead of the time . . . Economically the car of the hour!

(Illustrated)
Studebaker Standard Six Custom Sedan
$1385

Big Six Custom Brougham . . . $1585
The President, a Big Six Custom Sedan (*for seven*), mohair or broadcloth upholstery 2245
Prices f. o. b. factory, including full equipment, 4-wheel brakes and disc wheels.

NORTH SIDE BRANCH 6101-5 Broadway Phone Sheidrake 4690
SOUTH SIDE BRANCH 6212-14 Cottage Grove Ave. Phone Fairfax 7200
SOUTHWEST BRANCH 7605-07 S. Halsted Street Phone Triangle 3900
South End Motor Sales 110th and Michigan 9254 So. Chicago Ave.
EVANSTON BRANCH 1629 Orrington Ave. Phone University 2702
Salbrig Bros. Motor Sales 6120 S. Western Ave.

STUDEBAKER SALES CO. OF CHICAGO

Michigan Avenue and 21st Street, Phone Calumet 6480

ALBANY PARK BRANCH Lawrence and Avers Ave. Keystone 9240
Milda Auto Sales 3121 S. Halsted St.
LOGAN SQUARE BRANCH 2459 Milwaukee Ave. Phone Belmont 4141
Melanray Motor Co. 2715-17 N. Cicero Ave.
WEST SIDE BRANCH 4653-55 Washington Blvd. Phone Mansfield 5260
The Mansfield Motor Sales 5550 W. Division St.

Studebaker sales and service at 3000 points throughout the United States

ILLINOIS *(North)*

ALEDO—A. M. Cheek
AMBOY—Amboy Motor Co.
ANTIOCH—H. A. Radtke
ARGO—Archer Motor Sales
ARLINGTON HTS.—Gaare Motor Sales
AURORA—Shoger & Burkhatt
BELVIDERE—Hance Brothers
BENSENVILLE—Gelles & Sons
BENSON—Trantina Garage
BLOOMINGTON—John Whittington
BLUE ISLAND—Blue Island Garage
BUSHNELL—The James J. Ball Garage
CANTON—Meade McClatchey
CARLOCK—Glenn E. Ewins
CARTHAGE—Mort & Savidge
CHAMPAIGN—Sudduth Motor Company
CHATSWORTH—Kohler Brothers
CHICAGO HTS.—Illinois Distributing Co.
CHENOA—E. B. Lenington
CICERO—Cicero Motor Sales Co.
COAL CITY—F. Sippel Auto Company
CRYSTAL LAKE—F. L. Colby & Son
DANVERS—Glenn E. Ewins
DANVILLE—Amack Motor Company
DECATUR—V. M. Elmore & Son
DEER CREEK—Stubbs Garage
DE KALB—C. O. Wendell Sales Co.
DIXON—B. F. Downing
DUNLAP—Dunlap Garage & Elec. Co.
DWIGHT—C. & M. Motor Sales
EARLVILLE—Wm. Hough
ELGIN—Elgin Auto Sales Company
ELMHURST—Chant & Weinbauer
ERIE—Lining & Pinnicum
EUREKA—S. E. D. Motor Company
FAIRBURY—Ben Peter
FARMINGTON—W. M. Craggs Garage
FRANKLIN PARK—Franklin Park Gar.
FREEPORT—Elmer J. Lamm & Co.
GALENA—G. W. Evert
GALESBURG—Windish Motor Sales Co.
GENEVA—George Ekdahl
GILMAN—Harwood & Kraft
GLEN ELLYN—Avenue Garage
GRAYS LAKE—Brandstetter's Garage
HAMILTON—Hamilton Auto & Garage
HARVARD—Weitzel Motor Sales
HARVEY—Melvin Motor Sales
HAVANA—W. S. Smith
HIGHLAND PARK—J. & L. Garage
JOLIET—F. Sippel Auto Company
KANKAKEE—Mang-Zeisler Garage
KEITHSBURG—J. W. Gray
KEWANEE—Koppitz & Kirby, Inc.
LADD—Rolando Bros.
LAKE ZURICH—Harkness Garage
LEMONT—D. & M. Garage
LEXINGTON—Wallace J. Musselman
LIBERTYVILLE—Libertyville Garage
MACOMB—Geo. M. Ball
MALTA—Saur & O'Brien
MASON CITY—W. S. Smith
MATTOON—Gano & Bleakley
MELROSE PARK—F. & T. Garage
MILLEDGEVILLE—E. C. Miller
MINIER—Quality Motor Co.
MOLINE—La Claire Motor Sales
MONMOUTH—Alden S. Frymire
MORRIS—Newtson & Clapp
MORTON GROVE—Morton Grove Garage
MT. CARROLL—Hartman & Switzer
NORMAL—John Whittington
OAK PARK—F. & T. Garage
OSCO—Anderson & Bestor
OREGON—Davis & Wiley
OTTAWA—F. V. Dolder
PARIS—Service Motor Company
PARK RIDGE—Park Ave. Motor Sales
PAW PAW—Girton & Case
PEKIN—R. E. Joerger
PEORIA—Illinois Valley Motor Co.
PONTIAC—S. F. Bradley Motor Co.
PRINCETON—Durbin R. Downey
PROPHETSTOWN—C. M. Brewer
RIVERSIDE—Greenwell Motor Sales
ROCHELLE—C. E. Lazier
ROCK FALLS—Robert E. Howe
ROCKFORD—Collier Auto Company
ROCK ISLAND—Clarence Hodson
SAVANNA—J. V. Wagner
SERENA—J. E. Kember
STERLING—Robert E. Howe
STREATOR—Streator Motor Company
TOLUCA—Toluca Garage
TUSCOLA—Tuttle & Crider
UNION—Beasley Garage
URBANA—Sudduth Motor Co.
WARREN—W. E. Stackpole
WASHINGTON—Meyer Motor Co.
WATSEKA—Dixie Highway Garage
WAUKEGAN—Conzelman Motor Co.
WENONA—Gasoline Alley Garage
W. CHICAGO—South Side Garage
WESTERN SPRS.—Wolf Rd. Auto Sales
WOODSTOCK—Goodrow Garage
WYOMING—Osborne Motor Co.
YATES CITY—C. S. Bantz

INDIANA *(Northwest)*

BROOK—Hugo Kraud
CHESTERTON—Calumet Garage
CROWN POINT—Meeker & Claussen
E. CHICAGO—E. Chicago Gar. & Sales Co.
ELKHART—Elkhart Sales & Service Co.
FRANCESVILLE—Orville Maxwell
GARY—H. R. Motor Sales
GOODLAND—Ray W. Mayhew
GOSHEN—The Robt. O. Stoller Co.
HAMMOND—Love Motor Sales
HIGHLAND—M. J. Grimmer
INDPLS.—Armacost Automobile Co.
KENTLAND—C. W. Jay
KNOX—Coffin Motor Co.
LA PORTE—Jacob Rose, Jr.
LOWELL—Hoevet & Miller
MOROCCO—Louis F. Kime
NAPPANEE—Miller Motor Sales
PLYMOUTH—G. D. Long
RENSSELAER—Louis F. Kime
SOUTH BEND—The Studebaker Corp.
VALPARAISO—B. A. Gott
WOLCOTT—C. W. Jay

IOWA *(East)*

ARLINGTON—D. A. Newton
BELLE PLAINE—Stryker's Garage
BURLINGTON—Wallin Motor Sales Co.
CEDAR RAP'S—Loomis-McCormick, Inc.
CLARKSVILLE—H. E. Yarcho
CLINTON—Fluckiger Motor Co.
DAVENPORT—Ludington Motor Sales
DE WITT—H. C. Peters
DUBUQUE—Fluckiger Motor Co.
DUMONT—P. J. Crotty
DYERSVILLE—Dyersville Auto Co.
ELKADER—Ditmer Bros.
FT. MADISON—Auto Sup. & Engine Co.
GARNAVILLO—H. W. Schulte
GREELEY—Clark & Reed
GRUNDY CENTER—Sowers & Hawn
HUDSON—Hudson Auto Co.
IOWA CITY—Oscar A. Stimmel
KEOKUK—Williamson Motor Co.
KEOTA—Cady & Vincent
KEYSTONE—H. E. Steinke
LONE TREE—Iowa Motor Co.
LOWDEN—Strackbein & Heing
MAQUOKETA—Wherry Motor Co.
MARENGO—Hogan Bros.
MONONA—L. E. Egbert
MONTICELLO—O. B. Burrichter
MORNING SUN—W. C. Weinrich
MT. PLEASANT—Roy Gawthrop
MUSCATINE—C. M. Weber, Inc.
NEW HAMPTON—A. J. Reich
N. ENGLISH—J. M. Geiger
NORWAY—H. M. Becker
OXFORD—J. L. Kinney
PLAINFIELD—Plainfield Implement Co.
POSTVILLE—R. F. Hecker & Sons
READLYN—Christ Miller
ROWLEY—George Beatty & Son
SHELLROCK—H. E. Yarcho
SOLON—Michel & Serovy
STANWOOD—Homer E. Hart
THORNBURG—A. J. Robinson
TRAER—Kostlan Auto Supply Co.
TRIPOLI—Moeller Auto Co.
WASHINGTON—I. W. Shenefelt
WATERLOO—Loomis-McCormick, Inc.
WAUKON—John Dotseth
WAVERLY—H. E. Yarcho

MICHIGAN *(Northwest & Southeast)*

BANGOR—Bert Lee
BENTON HARBOR—E. D. Warner
BESSEMER—Bessemer Taxi Company
BUCHANAN—F. M. Moyer
CALUMET—B. A. Wenberg
CASSOPOLIS—I. R. Shurte
ESCANABA—Weiss-Delta Motor Co.
HANCOCK—B. A. Wenberg
HOUGHTON—B. A. Wenberg
IRON MOUNTAIN—Louis Johnson
IRON RIVER—Wm. Gronlund
ISHPEMING—S. D. Klinglund
KALAMAZOO—Travis Motor Sales
L'ANSE—Joseph Boyer
MARQUETTE—Wickstrom's Garage
MENOMINEE—Putrow & Voelker
MUNISING—Simmons Motor Company
ONTONAGON—Cloverland Garage
STURGIS—Fred English
THREE RIVERS—Plummer-Huffsmith
WAKEFIELD—Range Service Garage
WHITE PIGEON—Howard A. Middling

WISCONSIN *(South & Central)*

ANTIGO—Antigo Hardware Co. Garage
APPLETON—Rosemeisl & Wagner Co.
ARGONNE—Auto Service Co.
BEAVER DAM—Robert Christian
BELOIT—Cleland Robinson Auto Co.
BLACK CREEK—Hilligan & Kaphingst
BROOKLYN—H. J. Ellis Garage
BURLINGTON—Agner Auto Co.
BURNETT—E. J. Heling
CHILTON—Hingins & Bessler Co.
CLINTONVILLE—H. M. Jesse
COLUMBUS—Joseph O. Johnson
CUBA CITY—H. H. Fiedler
CUDAHY—Venus & Werkowski
DEERFIELD—H. G. Teisberg Garage
DELAFIELD—Webber & Hanson
DE PERE—Wm. Rupiper Garage
DODGEVILLE—Dodgeville Motor Car Co.
EDGERTON—Edgerton Motor Co.
ELKHORN—Schmidt's Garage
ELROY—James Murray
EVANSVILLE—B. G. Hart
FOND DU LAC—Johnson Motor Co.
FOREST JCT.—Badger Motor Car Co.
FREMONT—E. J. Sader & Sons
GALESVILLE—Geo. Rail Mfg. Co.
GOODMAN—Clifford C. Will
GREEN BAY—W. E. Bishop Co., Inc.
HORICON—Horicon Motor Co.
IOLA—E. M. Taylor
JACKSON—Martin J. Gumm
JANESVILLE—Automotive Garage
JEFFERSON—C. F. Bultwinkel Co.
JUDA—E. E. Andereck Garage.
KENOSHA—W. F. Russell Motor Co.
KEWASKUM—Geo. Kippenhan
KEWAUNEE—Priable Bros. Garage
KIEL—Hingins & Bessler Co.
KILBOURNE—F. V. Plumb
LA CROSSE—Mueller-Morley Co.
LANCASTER—Knost Auto Co.
MADISON—Monona Motor Sales Co.
MANITOWOC—Albert H. Schuette
MARATHON—The Lemmer Hdwe. Co.
MARINETTE—Putrow & Voelker
MARION—Kimball & Nimmer
MARSHFIELD—Roll's Motor Sales Co.
MAUSTON—James Murray
MEDFORD—George Erickson
MENASHA—Harper Sales
MERRILL—Allen & Zander Co.
MILWAUKEE—John G. Wollaeger Co.
MINERAL POINT—J. E. Engel Auto Co.
MONROE—David Fritz
MT. HOREB—Mt. Horeb Auto Co.
NEILLSVILLE—Neillsville Garage Co.
NEKOOSA—Sherman & Natwick
NEW GLARUS—Fred Ezell Garage
NEW LISBON—C. E. Robbins
NEW LONDON—New London Mtr. Sales
OCONOMOWOC—Marsh Motor Sales
OCONTO—Augustin Motor Co.
OCONTO FALLS—Falls Motor & Imp. Co.
OSHKOSH—The Thom Auto Co.
PLATTEVILLE—Mayhew & Knebel
PLYMOUTH—Wis. Motor Service
PORT WASHINGTON—Caulks Garage
PRAIRIE DU CHIEN—Hamann-Wagner
PRENTICE—Theo. Fryklund
RACINE—Century Motor Co., Inc.
REEDSBURG—Wm. Thom
RHINELANDER—Edw. Abel
RICHLAND CTR.—Housekolder Bros.
RIO CREEK—Rio Creek Implement Co.
RIPON—E. F. Doehling Service Garage
SAUK CITY—Dave Blumberg Auto Co.
SHAWANO—Schwerer Hardware Co.
SHEBOYGAN—Eastern Wis. Motor Co.
SLINGER—Lee R. Perry
STURGEON BAY—Lehmbaers Motors Co.
TOMAH—R. G. Graewin
TWO RIVERS—Two Rivers Motor Co.
UNION—Unity Sales Co.
WATERLOO—Waterloo Garage
WATERTOWN—J. H. Deakin
WAUKESHA—John G. Wollaeger Co.
WAUPACA—Gothery Auto Co.
WAUPUN—Barbeau's Garage
WAUSAU—Silverthorn Bros.
WAUSAUKEE—Grey Granite Ser. Sta
WAUTOMA—R. & M. Motor Co.
WAUZEKA—Winkel Garage Co.
WHITEWATER—Cummings Brothers
WIS. RAPIDS—Sherman & Natwick
WRIGHTSTOWN—West Side Garage

STUDEBAKER

COUNCIL GROUP FINDS RAILROADS MUST ELECTRIFY

Hearings Adjourn; Plan of Action Being Formed.

Huge and expensive as the task may be, electrification of railroads in Chicago is both desirable and practical and must be carried to completion with all possible speed if the city is to keep pace with the progress of other transportation centers.

In substance, this was the feeling of the city council's special electrification subcommittee yesterday at the close of its five day series of conferences with rail officials, engineers, civic leaders, business men, and other persons representing all shades of opinion on the electrification problem.

Meet Again in Two Weeks.

For the purpose of collecting and digesting the data before it, the committee adjourned to meet again in about two weeks. It will then reconvene and continue the conferences with a view of drafting a definite plan of action before the next council meeting on Sept. 15.

"I believe that we have made encouraging progress," said Ald. Edward J. Kaindl (34th), acting chairman of the committee. "Although the immensity and difficulties of an electrification program have been brought home to us, we are also firmly convinced that something really worthwhile can and must be done in that direction and done quickly."

Two speakers appeared before the committee at its session yesterday. They were Charles Dillon, editor of the Railway Review, and R. H. Kilner, head of the electrical transportation department of the Westinghouse Electric Manufacturing company.

Seen Long Way Ahead.

In a general way the messages brought by these two speakers were considered perhaps the most discouraging that the committee heard during the week. Both said they felt that complete electrification is a long way in the future, although they admitted it to be desirable and eventually inevitable.

"I will tell you frankly that the railroads have done everything possible so far to avoid electrifying," declared Kilner. "They have done so in two ways, by buying plenty of real estate for future expansion, and by equipping their steam engines with anti-smoke devices.

"In my opinion, electrification will come only after congestion forces it. At the present, it is unfortunately true, the Chicago district is termed 'easy railroading.' There are few grades and tunnels and little congestion.

Oil-Electric Engines Praised.

Mr. Kilner said he believed development of the use of oil-electric engines was one of the best ways to aid an electrification program. The efficiency of these 600 to 700 horsepower locomotives has been proved, he said; whereas the construction of 1,000 to 1,500 horsepower road engines is still in the speculative stage.

In introducing his discussion Mr. Dillon explained that he had studied railway terminals in all parts of the United States, especially in Chicago, and had written numerous articles dealing specifically with the electrification problem. His magazine, the Railway Review, he said, has published scores of articles on the subject.

"There are many objections to electrification," he said. "Most of them are mechanical and financial. It must be kept in mind that many of the roads entering Chicago are small and financially weak. To force them to electrify would be confiscatory."

Force Would Be Confiscatory.

Mr. Dillon said he did not believe that the railroads caused 4 per cent of the smoke in Chicago's air, as has been claimed. And, even so, he said, talk of forcing electrification by police power is impractical, as the police cannot confiscate property.

"The cost of equipment is another factor that must be considered," he continued. "A steam engine costs about $60,000—an electric engine more than $100,000. It is this expense that you cannot expect the weak sister lines to bear all at once. It would ruin them."

Mr. Dillon offered two constructive policies which he said the railroads in Chicago need as much or more than electrification: 1. Removal of freight terminals from the business district. 2. Consolidation of passenger stations.

Freight Called Outrage.

"It is an outrage to have puffing engines hauling freight cars around, for example, on the near north side which is becoming the handsomest skyscraper district in the city. These cars should load and unload at the city's outskirts, with subways to bring the loads in.

"It is also foolish to have passenger stations spread out all over the city. The tendency to concentrate, as at the union station, will do more toward solving the railway problem than almost any other one thing."

As for the value of air rights, Mr. Dillon said he did not think "we should be too much excited over them." The construction of buildings over the Randolph street yards of the I. C. may take place some time, he said, but "we may be pretty shaky when that happens."

Nothing to Learn in N. Y.

"There has been much talk about Chicago emulating New York's program," said Mr. Dillon. "That's absurd. We have nothing to learn from that city. Our transportation situation, in general, is far superior to conditions there.

"Freight cars wander in and around our most beautiful skyscrapers, it is true, but in New York freight trains still puff and push through the most densely populated districts, a man on horseback riding ahead, waving a flag to warn the people off the tracks. This was done when the first passenger train pulled out of Darlington, England, 100 years ago. Why quote New York?"

At the next meetings of the subcommittee two weeks hence, Ald. Kaindl said, the most important speakers will be Patrick Crowley, president of the New York Central lines, and Fred Sargent, president of the C. & N. W.

Walter Griswold, Retired Head of Storage Co., Dies

Walter C. Griswold, 69 years old, retired president of the storage warehouse company bearing his name, died yesterday at his home, 6726 Oglesby avenue, after a long illness. Mr. Griswold was born in Griswold, Ill., and came to Chicago 50 years ago. He is survived by his widow, Mrs. Rosalie Griswold, and a brother, Roy C. Griswold. Funeral services will be held tomorrow at 2 p. m., from the chapel at 4221 Cottage Grove avenue. Burial will be at Oakwoods cemetery.

WORKER FALLS TO DEATH.

Charles Reed, 25 years old, 14918 Parc avenue, a laborer, fell twenty-five feet to his death yesterday while working on the new Homewood school at Homewood.

MONUMENT

MAUSOLEUM OR HEADSTONE
Erected Anywhere by the Old and Reliable
CHAS. G. BLAKE CO.
Will be correct and durable. Free booklet.
1201, 30 N. Michigan. Central 3078
Works, 1000 E. 67th St. Fairfax 3078

O'CONNOR & GOLDBERG

23 Madison Street, East — 4616 Sheridan Road
205 State Street, South — 6348 Halsted St., So.
—and all O-G stores

O-G PURPLE RING CHIFFON HOSIERY

The greatest hosiery value in America at

1.95

3 pair 5.60

All silk from top to toe!
Of beautiful, superlative quality!

The RING prevents the RUN!

In the fashionable Summer shades of
BAMBON . . . LULU BELLE . . .
WATER LILY . . . CUBA . . . and others

MEN . . . GIVE HER O-G HOSIERY

O-G HOSIERY is always FULL FASHIONED . . . and every pair is PERFECT

WHERE SWIFT WILL WED CLAIRE DUX



Interior of the William Scott Bond Memorial chapel at the University of Chicago, where the ceremony which will unite the packing company official and the noted singer will be performed a week from next Monday.

[TRIBUNE Photo.]

JOSEPH TRINZ DIES; HEAD OF THEATER CHAIN

Joseph Trinz, wealthy chairman of the board of directors of Lubliner & Trinz, Inc., theater firm, died of pneumonia yesterday afternoon at his home, 5052 Ellis avenue, after eleven days of sickness.



JOSEPH TRINZ.

He had been a resident of Chicago for more than 35 years. Born in Tletchen, Galicia, he was 53 years old. For many years he was in the flower business with his partner, Harry Lubliner, on the site now occupied by Marshall Field & Co.'s store. He and Mr. Lubliner started a motion picture theater some years ago in Milwaukee, and with this beginning developed the Lubliner & Trinz chain of 26 houses in the middle west.

Mr. Trinz was well known as a philanthropist. He was also a figure in the sports world, having only recently sold a string of race horses.

He was never married. Two sisters, Mrs. Sarah Saxe and Mrs. Eleanor Spingern; two brothers Samuel and Aaron, and several nieces and nephews survive him. Funeral arrangements have not been completed.

CHARLES THOMS, VETERAN PAPER CO. HEAD, DIES

Charles F. Thoms, pioneer paper manufacturer, former president of the Lutheran Hospital association and a leader in Republican politics during the Roosevelt presidential administration, died yesterday in his residence at 309 Home avenue, Oak Park.

Mr. Thoms was 66 years old and for forty-two years had been president of Thoms Brothers company, a paper house. He passed away after a lingering illness which first attacked him about last January.

He is survived by his widow, three daughters and one son. Funeral services will be held Tuesday at 2 p. m., from the home to Christ Evangelical Lutheran church, Harvard street and East avenue, Oak Park. Burial will be at Concordia cemetery.

Troops Called to Quell Mutiny on American Ship

[Chicago Tribune Press Service.]

MONTEVIDEO, Uruguay, July 24.—Sailors on the American freighter West Manswah mutinied late yesterday, just as the ship was about to sail for New York. Port authorities sent a number of armed marines aboard to preserve order until the hour of the vessel's departure. Meantime the United States consul was called in to settle the difficulty.

GERMANS BUILD COLOMBIA CANAL.

[Chicago Tribune Press Service.]

BOGOTA, Colombia, July 24.—A corps of engineers arrived today from Germany to build canals for the government on the River Magdalena.

DEATH NOTICES

IN MEMORIAM.

MAC IVER—In loving memory of our mother, Mrs. John MacIver. Died July 26, 1924.
"No one knows how much we miss you.
Friends may think the wound is healed.
But they little know the sorrow
That lies back of all our smiles."
LOVING DAUGHTERS.

REYNOLDS—In loving memory of Edgar W. Reynolds, laid to rest 4 years ago today.

THOMA—Fred L. Thoma. In loving memory of our dear brother, who died one year ago today. SISTER AND BROTHERS.

ANDERSON—Theodore J. Anderson, beloved husband of Henrietta Anderson, son of Harry and Amy Anderson. Remains at home, 2437 Polk-st. Funeral service Monday, 2 p. m., from chapel, 2346 W. Madison-st. Burial at Mount Auburn. Member of Boulevard lodge, 863, A. F. & A. M.; Chicago camp, 3032, Modern Woodmen.

BAUMAN—Janette Bauman, nee Penzin, July 23, 1926, beloved wife of the late William Penzin, sister of Frederick, Henry, and Robert Penzin. Funeral Monday at 2 p. m. at residence, 4942 N. Kostner. Interment Rosehill.

BAUMHARDT—Joseph B. Baumhardt, suddenly, July 22, at his home, 2746 Seminary-av.; fond husband of Anna, nee Schommer; brother of Fred Baumhardt of Toronto, Can. Funeral services at chapel, 912 Irving Park-blvd., Monday, 2 p. m. Interment All Saints' cemetery.

BEARD—Jennie S. Beard, wife of George H., mother of Francis W. C., 1526 Birchwood-av. Funeral at Princeton, Ill., Tuesday, 3 p. m.

BENTON—Robert Emmet Benton, July 23, 1926, at his home, 828 Waveland-av., beloved husband of Nellie F. Benton. Member of Garfield lodge, No. 686, A. F. & A. M.; Oriental Consistory, Medinah Temple; Masonic Veteran association, P. P. of Queen Esther chapter, O. E. S.; P. W. of Marian Atha shrine, and Royal League. Funeral services from Graceland chapel, Monday, July 26, at 2 p. m. under the auspices of Garfield lodge, No. 686, A. F. & A. M.

EICKERT—William Eickert, beloved husband of the late Bertha Eickert, fond father of Mrs. Emily Kuehn, Mrs. Ida Glassen, Charles, Frank, Minnie, Meta, Martin and Alma, father-in-law of Robert Glassen, Mrs. Bertha and Mildred Eickert. Funeral family residence, 4203 S. Francisco-av., Monday, July 26, at 1:30 p. m., by autos to Concordia cemetery.

BLACK—Fred Wheaton Black, 5022 Greenwood-av., passed away July 22. Funeral services Monday, July 26, 10 a. m., from chapel at 4227 Cottage Grove-av. Los Angeles papers please copy.

BOURNIQUE—Augustus Eugene Bournique, July 23, husband of Elizabeth Ann Bournique, and father of Elizabeth May, Alvar L., Eugene A. and the late Lyman G., at his late residence, 559 Surf-st. Services strictly private.

UNWRITTEN LAW RANCHER'S PLEA IN MURDER CASE

Alliance, Neb., July 24.—(AP)—Self-defense and the "unwritten law" will be the defense of Albert Hill, 45, rancher of near Gordon, who last Tuesday night shot and killed Neal Oblennis, 25, a farmhand on his ranch. Hill was brought to Alliance from Rushville last night because Sheridan county officials feared mob violence.

Hill said that last Tuesday morning he told his wife he was leaving for two days. Instead of leaving the ranch, Hill said he hid in the granary and surprised Oblennis and his wife.

"I knocked my wife down and then started to fight Oblennis," Hill related. "He got the worst of it and ran to the garage and got a repeating shotgun. I got my shotgun, too, and for my own protection shot and killed him as he came toward me, ready to shoot."

TRY TO PASS AUTO; 1 KILLED.

Albion, Mich., July 24.—Lawrence Ketchum, 38, was killed, and Melford Gilbert, 22, was injured last night when a motorcycle and side car on which they were riding crashed with an automobile which they tried to pass. Gilbert will live.

DEATH NOTICES

BUCKLEY—Elizabeth M. Buckley of 750 Bitterwest-pl., at Waukegan, Ill., July 23, 1926. Services private at Graceland cemetery chapel, Monday, July 26, 3 p. m. Kindly omit flowers.

CHARLESTON—James T. Charleston, beloved son of James and Delia Charleston, nee Flynn; fond brother of Mrs. Nellie Lavelle, Mrs. Margaret Messenger, Mrs. Nora McKeon, and the late Catherine, Anna, George, Robert, and Mary. Funeral Tuesday, July 27, at 9:30 a. m., from late residence, 8154 Cornell-av., to St. Felicitia's church, where solemn high mass will be celebrated. Interment Holy Sepulchre.

COOK—James Cook, member of Plasterers' union. Funeral Monday, 2 p. m., from 1623 Jackson-blvd. Interment Glen Oak.

CONLON—John Conlon, beloved son of the late Thomas and Catherine Conlon, fond brother of Thomas. Funeral from late residence, 2055 West James-st., Tuesday, July 27, at 9 a. m., by autos to cemetery. For information call Prospect 0031.

CURRIER—William J. Currier, 6808 Normal-blvd., July 23, 1926, beloved son of Hiram D. and Lora C. Currier; brother of James H. Currier. Services at chapel, 63d and Harvard, Tuesday, July 27, at 3 p. m.

CURRIER—Lora C. Currier, 6808 Normal-blvd., July 23, 1926, beloved wife of Hiram D. Currier, mother of James H. and William J. Currier. Services at chapel, 63d and Harvard, Tuesday, July 27, at 3 p. m.

DAHLMAN—Dora Dahlman, beloved wife of the late August Dahlman; mother of Mrs. Fred Yeagen, Mrs. John Tax, and William and Mame Dahlman. Funeral Monday at 2 p. m., from chapel, 4245 W. Madison-st. Interment Forest Home. For information call Nevada 2650.

DEASE—Andrew P. Dease, beloved husband of Margaret, nee Kleber, fond father of Andrew E. and Francis J. Dease. Funeral from residence, 6512 N. Artesian-av., Monday, July 26, 1926, at 9:30 a. m., to St. Timothy's church. Interment All Saints. Please omit flowers.

DVORAK—Cora Dvorak, July 22, 1926, beloved wife of Charles Dvorak; mother of Warren, Frances, and William; daughter of Mrs. John E. Burke. Funeral under the auspices of Maple chapter, No. 90, O. E. S., at the late residence, 3652 Ogden-av., Monday at 2 p. m. Interment Mount Hope.

DIAMOND—Lottie Diamond, nee Levy, 1411 S. Tripp-av., age 60 years, beloved wife of Morris; fond mother of Mrs. Mollie Spilky, Mrs. Lilly Berman, Abe and Lewis. Funeral Monday at 10 a. m., from chapel, 3111 W. Roosevelt-rd. Interment Jewish Waldheim cemetery. New York City, Buffalo, San Francisco papers please copy.

DITCHBURNE—Walter Beebe Ditchburne, suddenly, 6812 Normal-blvd., July 24, 1926, beloved son of Harry S. and Bernice T. Ditchburne, nee Beebe; at home until 11 a. m. Monday. Services at chapel, 63d and Harvard, Monday, July 26, at 3 p. m. Interment at Fairmount.

DONOHUE—John F. Donohue, beloved son of Daniel and Annie, nee Casey, brother of Emmett, Thomas, Mrs. T. F. Haley, and Mrs. H. Andrews. Funeral Monday at 9 a. m. from late residence, 5217 S. Halsted-st., to Visitation church. Interment Holy st., to Visitation church. Interment Holy Sepulchre. For reservations call Yards 0662.

DROHAN—James N. Drohan, beloved son of the late Edmund and Margaret, nee Meredith. Funeral Tuesday, 9 a. m., from chapel, 2346 W. Madison-st., to Resurrection church. Burial Mount Carmel cemetery.

DVORAK—Cora Dvorak. A member of Maple chapter No. 90, O. E. S. Services at Mount Hope cemetery Monday, July 26, at 3 p. m. Members please attend.
JANE B. CLARKE, W. M.
SARAH FERRIS, Secretary.

FARRELL—John Farrell, beloved husband of Mary, nee Fox, fond father of Margaret Eileen, John, Joseph, and the late Mary Margaret. Funeral Monday at 9:30 a. m. from late residence, 3928 Polk-st., to Presentation church, where solemn requiem high mass will be celebrated. Interment Mount Carmel. Member of Feehan council, K. of C.; Amalgamated Association of Street and Electric Railway employes, division 241, and Holy Name society. For information call Nevada 3100.

FETRIDGE—Clara Fetridge, nee Hall, beloved wife of Matthew Fetridge, fond mother of Matthew Jr., William, Ethel and Bernice Fetridge. Funeral Monday, July 26, 2 p. m., from late residence, 4933 Montana-st., to Acacia Park.

FETRIDGE—Clara Fetridge, member of Ida Saxton chapter, No. 698, O. E. S. Funeral Monday, 2 p. m., July 26, 1926, from late residence, 4933 Montana-st., to Acacia Park.
HULDA BIRCH, Worthy Matron.
ALVINA VON LAVEN, Secretary.

DEATH NOTICES

FREESE—John Freese, age 58 years, July 23, 1926, beloved husband of Emilia Freese, nee Bychowski, fond father of Anna Studsinski, Catherine Studsinski, Rose Badauf, Paul, Margaret, Emilia, and John, dear brother of Eva Pehnke. Funeral Monday, 8:30 a. m., from late residence, 1439 Wrightwood-av., to St. Josaphat's church. Interment St. Adalbert's.
"May his soul rest in peace."

GALVIN—James F. Galvin, beloved husband of Ethel, nee Glerg, dearly beloved son of Mary and the late John Galvin, fond brother of Mary Messmer, Anna Tobin, Fred, and the late Alexander, John, Margaret, and Agnes Galvin. Funeral from his residence, 3724 Drummond-st., Indiana Harbor, Ind., Monday morning, July 26, at 9 a. m., to St. Patrick's church, where requiem high mass will be celebrated, then by autos to Mount Olivet cemetery.

GILBERG—Augustus E. Gilberg, beloved husband of Corinna K. Gilberg, brother of Emil and Clarence Gilberg and Mrs. Herman Grote, at late residence, 352 E. 50th-st. Funeral services 2 p. m. Tuesday. Interment Rosehill.

GRISWOLD — Walter C. Griswold, July 23, 1926, at his residence, 6726 Oglesby-av.; husband of Rosalie Burnham Griswold; brother of Roy C. Griswold; cousin of Clare and Clyde Brown. Funeral services at chapel, 4227 Cottage Grove-av., Monday at 2 p. m. Interment Oakwoods cemetery.

HANSEN—Angrid Hansen, beloved mother of Mrs. C. G. Hastings, Glendale, Cal., Mrs. Edith Bjerke, Ella Hansen, aged 87, 5759 S. La Salle-st. Funeral notice later.

HASSE—Frank M. Hasse, dearly beloved husband of Dorothy, nee Will, father of Mathilda, Agnes, Frank Jr., Joseph, George and Mrs. Thomas Featherstone and Mrs. Roy Gutcher. Funeral Monday, July 26, at 9 a. m., from his late residence, 6531 S. Troy-st., to St. Raphael's church, where solemn requiem high mass will be celebrated; interment St. Mary's. For further particulars call Stewart 0460.

HOELSCHER—Dr. Julius Henry Hoelscher, age 62 years, at his country home, Trout Lake, Wis., July 23, 1926, beloved husband of Anna Wolff Hoelscher, father of F. Fred Hoelscher, brother of Mrs. Francis H. Burmeister, Herman M., and Edward C. Hoelscher. Funeral from chapel, 2701 N. Clark-st., Monday, July 26, at 2 p. m. Burial private.

HOLBROOK—Fremont Holbrook, husband of Phebe Brown, father of Ray R., Loren, and Clark, passed away July 20, 1926, at his residence, 1531 Vincennes-av., Chicago Heights. Funeral services Monday, July 26, 2:30 p. m., at Methodist church, 16th and Oak-sts.

JEROSKY—John Jerosky, suddenly, beloved husband of Anna, fond father of Roy and Evelyn, brother of Mrs. Tennie Wagner, Mrs. Tillie Wagner, Mrs. Martha Haupers, Mrs. Mary Gillie, Fred, Albert, Mrs. Augusta Sanburg, Mrs. Gertrude Nikolas and Edward. Funeral from chapel, 6453 Irving Park-blvd., Monday, 3 p. m. Interment Montrose cemetery.

KOCH—Nellie Koch, beloved wife of the late Charles S. Koch, fond sister-in-law of Emma Koch and Dora Koch of Germany. Funeral services at chapel, 7008 N. Clark-st., Monday, at 2:30 p. m.; interment Rosehill. Long Beach [Cal.] and Frankfort [Ky.] papers please copy.

KRIETER—Andrew Krieter, July 23, in his 60th year, dearly beloved husband of Agnes and loving father of William J. and Helen Krieter. Funeral Monday at 9:30 from residence, 3141 N. Hoyne-av., to St. Alphonsus church and St. Joseph's cemetery.

KUHNEN—Mrs. Emma Kuhnen, nee Spielmann, beloved wife of Nicholas; loving mother of Arthur and Karl. Funeral at Rosehill chapel, Tuesday, July 27, at 2:30 p. m. Interment Rosehill.

LAKE—Thomas S. Lake, July 23, 1926. Funeral services at chapel, 4227 Cottage Grove-av., Tuesday, at 3 p. m. Interment Mount Hope.

LEHST—Johanna Lehst, nee Von Lienen, beloved wife of George Lehst; fond mother of George, Kenneth, Charles, Harold, Margaret, Evelyn, Myrta, and Eleanor; beloved daughter of Mr. E. Brushaber; sister of John Von Lienen, Luella, Paul, Ernest, and Edward Brushaber. Services Tuesday, July 27, 1 p. m., from chapel, 2410 West Northav. Interment Union Ridge cemetery.

LEONE—Frank Leone, beloved husband of Emelia, nee Pelletiere, fond father of Mrs. Frank Motto, Louis, Anthony, Charles, August, Mrs. John Rago, Mrs. John Petrone, John, and Mrs. Frank Marino. Funeral from late residence, 624 N. Western-av., Monday, 9:30 a. m. Requiem high mass will be celebrated at Holy Rosary church at 10 a. m. Funeral train leaves Wells-st. terminal Aurora Elgin R. R., at 12:30. Interment at Mount Carmel. For information call Armitage 7300 or 7801.

LOEB—Walter Loeb, at Clinton, Ill., beloved husband of Blanche, nee Mayer; father of Melanie Louise, fond brother of Mrs. Stella Kramer, Sophie, Lawrence H., and Mrs. Mayne Adler. Funeral services Monday, 8:30 a. m., from Illinois Central station, 12th-st., to Mount Israel cemetery.

LUKES—John J. Lukes, at Denver, Colo., July 20, 1926, dearly beloved husband of Hattie, nee Bials, father of Bernice. At rest at the funeral home, 3834-36 Irving Park-blvd., where services will be held Monday at 9:30 a. m., then to Our Lady of Victory church, corner Laramie and Agatite, at 10 a. m. Interment St. Boniface.

LYNCH—Edna Lynch, nee Swanson, beloved wife of Henry J. Lynch Sr., fond mother of Irene, Henry J. Jr., and Mary Lynch. Funeral Monday at 9 a. m., from late residence, 4738 N. Artesian, to Queen of Angels church, where high mass will be celebrated. Interment Mount Carmel.

MICKELSEN—Louis Mickelsen, age 46 years, suddenly, July 23, 1926, beloved son of the late Peter M. and Marie; fond brother of Christ, Henry, Nels, Mary, and the late Peter Mickelsen. Funeral Tuesday, 2:30 p. m., from funeral home, 2166-68 N. California-av. Interment Montrose. Member of Humboldt Tent No. 26, K. O. T. M., and La Salle council No. 15, N. A. U. For information phone Humboldt 2773.

MILAN—Harold Milan, dearly beloved husband of Martha Plotke, fond father of Harold, Dopald and Eugene, fond son of Mary and the late Joan Milan, brother of Mildred and Mrs. Stanley A. Wolf. Funeral Monday at 9 a. m. from home, 3653 S. Paulina-st., to Our Lady of Good Council church, where high mass will be celebrated. Interment Holy Sepulchre. For reservations call Lafayette 1664.

MONTGOMERY — Robert A. Montgomery, aged 63 years, beloved husband of Mary E., loving father of Wallace A. and the late Florence A., brother of Mrs. Emily Livingston, Mrs. Marian Burns and Wallace H. Montgomery of Kingston, Ont., and Florence A., S. S. Montgomery, and Arthur R. Montgomery of Chicago and Fannie L. of Montreal, Que.; grandfather of Marguerite, Florence Montgomery, father-in-law of Anna, nephew of Robert Montgomery, Kingston, Ont. Member of Lake View lodge, No. 774, A. F. & A. M. Funeral Monday, July 26, at 2:30 p. m., from his late home, 4017 N. Kildare-av. Services private. Interment Ridgewood cemetery. Kingston [Ont.] papers, please copy.

MOSER—Herbert C. Moser, general manager Chicago Motor Coach Co., suddenly Friday, July 23, at Johns Hopkins hospital in Baltimore, Md. Funeral Monday, July 26, in New York City.

MUELLER—Bernhart Mueller, July 23, 1926, beloved husband of Lena Mueller, fond father of Mrs. Emma Travers, Mrs. Lena Clark and the late Mrs. Clara Pokel, grandfather of Viola Travers. Member of I Will lodge No. 141, I. O. O. F., Keystone Rebecca lodge No. 383, and Camp 2973 M. W. of A., of Hartford, Mich. Funeral Monday, July 26, at 1 p. m., from the late residence, 2545 Washington-blvd. Interment Irving Park Boulevard cemetery.

MUELLER—Bernhart Mueller, 2545 Washington-blvd. Funeral at 1 p. m. Monday, July 26, from residence. Members of I Will lodge No. 141, I. O. O. F., please attend.
E. R. CLARK, Noble Grand.
A. G. GETMAN, Rec. Sec.

McMANAMAN—Alice Elizabeth McManaman, nee Wall, beloved wife of the late Daniel, fond mother of Mrs. Andrew Gallagher, Cassius and Edward. Member L. C. B. A., No. 541. Funeral Monday, July 26, 1926, at 9 a. m., from late residence, 8049 S. Carpenter-st., to St. Leo's church. Interment Holy Sepulchre. McHenry and Elgin papers please copy. For seats call Vincennes 0110.

NAYLOR—Charles Naylor, suddenly, beloved husband of Catherine E., nee Leahey, fond father of Mrs. Marion Perrey, Margaret, John and Charles Jr. Funeral Monday at 9 a. m. from his late residence, 7046 Crandon-av., to Our Lady of Peace church; interment Calvary. Member of Local 556, I. U. of S. & O. E., and Concord court, I. O. F.

O'DEA—John A. O'Dea, beloved husband of Estelle, nee Davidson, father of Loretta, Estelle O'Dea, son of Mary and the late Thomas F., brother of Mrs. Thomas Maloney, Mrs. Thomas Brown, Mrs. Timothy Griffin, and Thomas F. O'Dea Jr. Funeral Monday, July 26, at 9 a. m., from residence, 7320 S. Carpenter-st., to St. Sabina's church. Interment Calvary. Kedzie 2394.

PANOS—Anna Panos, nee Hrisny, age 71 years, July 23, 1926, beloved wife of John Panos, fond mother of Pauline Holpuch, Emma Nadherny, and Edward J. Panos, sister of Barbara Hlavacek and Mary Stonich, mother-in-law of Joseph Holpuch and Emanuel Nadherny. Funeral Monday, July 26, 10 a. m., from late residence, 1129 S. Harding-av., to Bohemian National cemetery. For information call Canal 0102.

DEATH NOTICES

PARKS—Vera M. Parks, July 23, 1926, at her residence, 4926 Sheridan-rd., dear mother of Mrs. Tena Conners and Mrs. Mae Morton of Toronto, Ont., beloved sister of Mrs. E. Engle, Mrs. C. O. Dorr, W. F. Morse of California, F. J. Mavis of St. Louis, and the late Mrs. E. G. Bristol. Funeral Monday, 2 p. m., from chapel, 4717 Broadway. Interment at Woodlawn cemetery.

PETERSON—George A. Peterson Jr. of 4639 S. Marshfield-av., beloved son of Albertina and the late George A. Peterson, fond brother of Mrs. Annette Carr. Funeral Tuesday, July 27, from chapel at 1344 W. 63d-st., at 2 p. m. to Cedar Park. Member of Mizpah lodge, No. 768, A. F. & A. M.; John M. Pearson chapter, No. 231, R. A. M.; Miriam chapter, No. 1, O. E. S., La society, 40 and 8, Locale No. 220, Al Square post, No. 232, American Legion. For information call Prospect 1838.

PEZOLT—Charles F. Pezolt, July 24, 1926, beloved son of Mrs. Emma Pezolt, brother of Mrs. C. M. Wolters, Mrs. Elsie Barnes, and Edward L. Pezolt. Funeral Monday, July 26, at 2:30 p. m., from chapel, 423 E. 61st-st. Interment Oakwoods. Member of Waldeck lodge, No. 674, A. F. & A. M.

QUIGLEY—Mollie Quigley, nee Lake, beloved wife of Sylvester Quigley, fond sister of Mrs. Emma Osterberg, Henry, and Paul Lake, Mrs. Frank Hogan, Mrs. William Romayne, Mrs. J. Clarke, Mrs. H. Miller. Funeral services Monday, July 26, 9:30 a. m., from chapel, 1158 N. Clark-st. Interment at Graceland cemetery.

ROSSINI—Giacomo Rossini, husband of Julia Rossini, nee Fratesel; fond father of Mrs. Alda Rossini, Elizabeth, Adolph, John, and Joseph. Funeral Monday, 9 a. m., from residence, 714 S. Marshfield-av., to Our Lady of Pompeii church; interment Mount Carmel.

SAVARIA—Raoul Savaria, suddenly, of 6420 Bosworth-av., age 34 years, beloved husband of Ruth; fond father of Ray. Mass will be celebrated Monday, 9 a. m., at St. Ignatius church. Interment All Saints cemetery.

SCHUETTE—Pearl Welcome Schuette, July 21, 1926, at Denver, Colo., dearly beloved wife of Oscar A. Schuette, loving daughter of Josephine and the late William Welcome, fond sister of Mildred Niggeman and John A. Welcome, beloved niece of Lillian Nelson and James C. Sutter. Funeral services Monday, 2 p. m., at chapel, 5115 N. Clark-st., to Memorial Park. Information call Sunnyside 6116.

SEAMON—Thomas Seamon, July 23, 1926, fond brother of Edward, Frank, Garrett, and Mrs. Maude Sullivan. Funeral Monday at 9 a. m. from late residence, 7611 Indiana-av., to St. Dorothy's church. Interment Holy Sepulchre. Phone Prospect 0031.

SESTERHENN—Catherine Sesterhenn, nee Schmitz, beloved wife of Joseph M. Sesterhenn, fond mother of Edward, Dorothy and Joseph Jr. Funeral Monday, July 26, at 9:30 a. m. from her late residence, 2300 Touhy-av., to St. Margaret Mary church. Burial at St. Joseph cemetery Wilmette, Ill.

SHIELDS—Patrick E. Shields, dearly beloved husband of Anna Brennan Shields, fond father of Sister Ann Patrick and Sister Ann Patricia, sisters of St. Dominic, Donald, Thomas, Winfred, Cecelia, Agnes, and Joseph Shields, fond son of Catherine and the late Daniel. Brother of Mrs. J. Reilly, Thomas, John, Mrs. Connelly, William, Grace, and Joseph Shields. Funeral Tuesday at 9 a. m., from home, 1622 W. 36th-st., to Our Lady of Good Council church, where solemn requiem high mass will be celebrated. Interment at St. James' cemetery, Sag Bridge. For reservations call Lafayette 1664.

SIMONS—Frank Simons, beloved husband of Veronica, brother of Charles, fond father of Joseph, Charles, George, Marion, Frank, Mrs. Hairost and Mrs. Bushman. Funeral Monday from late residence, 502 E. 154th-st., Harvey, Ill., to Ascension church. Interment at St. Casmir's cemetery.

STAINTON—Lou A. Stainton, July 23, beloved husband of Margaret, nee Storms. Funeral Monday at 3 p. m. from late residence, 909 E. 40th-st. Burial Oakwoods.

STAPLETON—Sergeant Thomas J. Stapleton, of 3912 Wilcox, beloved son of the late Michael and Mary Stapleton, nee Grace. Funeral Monday, July 26, 9:30 a. m., from funeral parlor, 3515 W. Chicago-av., to Our Lady of Sorrows church. Interment Calvary cemetery. Member of St. Patrick's council, K. of C., and Chicago Police Benevolent association.

SULLIVAN—Mary Sullivan, at Atlanta, Ga., beloved wife of Jeremiah H., fond mother of Mrs. G. E. Reynolds, Daniel E., Mrs. E. F. Peterson, Mrs. H. H. Gray, and Mrs. R. D. Roche. Member of Hermosa review No. 55, W. B. A. Funeral from residence, 11339 Calumet-av., Tuesday, 9 a. m., to Holy Rosary church. Interment Holy Sepulchre. For information call Pullman 0372.

SWANSON—Nils Swanson, Burlingame, Cal., beloved father of George S. and Arthur C. Swanson, July 21. Burial to be at Forest Home cemetery, Chicago.

TEN EYCK — Clara J. Ten Eyck, July 24, 1926, at her residence, 1526 E. 67th-pl., wife of Charles H. Ten Eyck; mother of Mrs. Caryl B. Young and Mrs. Robert F. Stevenson. Funeral services at the Oakwoods cemetery chapel, Monday afternoon at 4 o'clock.

THOMS—Charles F. Thoms, dearly beloved husband of Emma Huebner Thoms, fond father of Mrs. Ernst H. C. Wegner, Mrs. Louis Kummerow, Mrs. Walter C. Schwerin, Charles Jr. and the late Edna, grandfather of 7 grandchildren. Funeral Tuesday, July 27, at 2 p. m., from his residence, 309 Home-av., Oak Park, to Christ Evangelical Lutheran church, Harvard and East-avs., Oak Park. Service at 2:30. Interment Concordia cemetery. For reservations call Nevada 0339.

TULEY—John Frank Tuley beloved husband of Nellie, nee Hanley, father of Mrs. Harry J. Joy, Howard, Helen Edgar, and Richard Kelly. Funeral Tuesday a. m. from 230 S. Highland-av., Oak Park. Burial Mount Carmel cemetery.

VEHON—Charles Vehon. Members of Hyde Park chapter, 240, R. A. M., please attend funeral of our late companion at chapel, 4934 Broadway, Monday, July 26, 2 p. m.
JOHN WILTSE, E. H. P.

VEHON—Charles Vehon, July 24, beloved son of the late Wolf and Ernestina Vehon, fond brother of Fred, Louis, Lester, Emanuel, Philip, Marcus, and Jake Vehon, Mrs. J. Oppenheimer, New York City; Mrs. Rainer Halverson, Paris, France. Funeral Monday, July 26, at 2 p. m. from chapel, 4936 Broadway, to Graceland, under auspices of Concrete lodge, No. 1080, A. F. & A. M.
Attest: WILLIAM BERNSTEIN, Sec.
LOUIS C. COHEN, Master.

VENN—Dr. Charles H. Venn, July 22, 1926, aged 53 years 9 months, dearly beloved husband of Marie Louise Venn, nee Dinet; fond father of Theodore, Charles, Henry, and Mrs. Louise Juhnke, dear grandfather of eleven grandchildren. Funeral Monday, July 26, at 10 a. m., from late residence, 877 Milwaukee-av., to St. Boniface church, where solemn high mass will be celebrated. Interment in St. Boniface cemetery. Please omit flowers.

YESKE—Emelie Yeske, nee Bormann, beloved wife of Ernst, fond mother of Robert, Julius, Mrs. Gussie Schliske and Mrs. Louise Karnatz. Funeral Monday, July 26, at 2:30 p. m., from daughter's residence, 3402 W. 62d-pl. Interment Evergreen.

WEISS—Bertha Weiss, beloved wife of Ignatius, fond mother of Francis, Max, Arthur, Theodore, Louis, and Harold. Funeral Monday, July 26, 10 a. m., from chapel, 3 E. Garfield-blvd., to Free Sons' cemetery, Waldheim. Late member of Ancient Craft chapter No. 658, O. E. S.; Ruth lodge, O. F. S., and Hungarian society. Family at 7801 Evans-av.

WHALEN—George E. Whalen, suddenly, age 17 years, dearly beloved son of George and Mary, nee Lunney, brother of James, Mary and Florence Whalen. Funeral Tuesday, July 27, at 9 a. m., from parents' residence, 3514 W. 63d-pl., to St. Nicholas of Tolentine church. Interment Holy Sepulchre cemetery.

WOELFEL—George F. Woelfel, July 23, age 34 years, fond father of Lawrence, fond son of George and the late Minnie, nee Wittkopp, brother of Lillian Greeb, Frank and the late Rose and Henry, uncle of Leonard, George, Clarence and the late Edward and Wilburt Greeb. Funeral Monday, July 26, at 2:30 p. m., from residence, 1758 Roosevelt-rd., to Forest Home cemetery. Member of American Legion and D. A. V. Tel. West 3119.

CEMETERIES.

ROSEHILL CEMETERY.

All lots sold WITH FULL perpetual care. Desirable lots at moderate prices; single crypts as low as $450 in Chicago's most beautiful Mausoleum.
5800 Ravenswood-av. Edgewater 0714.

F

ISSUE WARRANTS FOR TWO CANCER CURE "DOCTORS"

Both Missing; Investigate Deaths at Institute.

Taylorville, Ill., July 24.—[Special.]—At the first step in their expose of the National Cancer Research institute of this city, officials of the Illinois State Department of Registration and Education today had State's Attorney Carl H. Preihs procure warrants for "Dr." Harry M. Hoxsey, proprietor, and "Dr." Arold Persons, superintendent, charging them with practicing medicine without a license.

Sheriff Andrew Flesher, in possession of the warrants, has been unable to locate the "doctors."

Mrs. Mary Peck, 65, of Taylorville, is the original complainant. She told S. L. Antonow, the state department's assistant director in Chicago, that she had received 92 cancer treatments of the "hoxide," or arsenic paste, at $3.00 a treatment and that now her face was worse than ever. Scars and swelling have resulted from the application of the paste.

Investigate "Influenza" Deaths.

Following her testimony, the warrants were issued. Then the investigators began to delve into a new, and more serious report, that several deaths at the institute, reported on the death certificates as "from influenza," had been really due to irregularities at the hospital.

The pivot case in this connection is that of Bert Johnson, who came here from Indiana the 15th of last May.

Miss Opal Neehr, a nurse at the institute, testifying this afternoon, said that "Dr." Persons took the patient's history, but did not examine him. Persons, she said, then ordered her to give Johnson some allanol. Several hours later, Miss Neehr said she found Johnson on the floor, a cut in his head. A few hours later he died. Dr. W. T. Washburn signed the death certificate as "caused from influenza."

Sued A. M. A. for Libel.

It was just about six months ago that the "Hoxide Cancer institute" attracted attention when it brought a $100,000 libel suit against the American Medical association for an article which appeared in the Jan. 2, 1926, issue of the A. M. A. Journal, and which called the institution a "fake." At the time institute officials declared that Clarence Darrow was to be their counsel. Mr. Darrow denied the statement.

Released from Asylum, Cuts Off Wife's Head

Metropolis, Ill., July 24.—[Special.]—O. B. Logan of New Liberty, a retired farmer 53 years old, who recently was liberated from the state asylum at Anna, last night cut his wife's head off with a large pocket knife.

The man was captured by neighbors and held until the sheriff arrived.

The slaying was seen by an eight year old son of the couple.

WEDS TODAY



MRS. STANLEY DELL.
[Pacific and Atlantic Photo.]

DAUGHTER OF CLEVELAND TO WED N. Y. LAWYER

New York, July 24.—[Special.]—The marriage of Mrs. Cleveland Dell, daughter of Mrs. Thomas J. Preston Jr., and the late President Grover Cleveland, to John Harlan Amen of this city will take place tomorrow at the summer home of the bride's mother at Tanworth, N. H. The wedding, which will be attended only by members of the immediate families, will be performed by the Rev. Pardee Erdman of Princeton, N. J.

Dr. Preston will give his stepdaughter in marriage and the bride's sister, Mrs. William S. B. Bosanquet of Gainsford, England, will be matron of honor. Richard F. Cleveland of Baltimore, a brother of the bride, will be best man.

Mrs. Dell and her first husband, William Stanley Dell, to whom she was married in 1917, were divorced last winter in Paris. They had one child, Frances Folsom Dell.

Mr. Amen is the son of the late Dr. Harlan Page Amen, for many years principal of Phillips-Exeter academy at Exeter, N. H. Mr. Amen is an attorney and is with the firm of Shearman & Sterling, New York. He was graduated from Princeton in 1919 and during the war he served as a lieutenant in the flying corps of the marines. He was also graduated from the Harvard Law school.

REPUBLICANS ASK ARMS TO CHECK GERMAN FASCISTI

Say 500,000 Opponents Carry Weapons.

BY SIGRID SCHULTZ.
[Chicago Tribune Press Service.]

BERLIN, July 24.—The strongest republican organization in Germany, the Reichsbanner, is demanding permission from the government to provide its 600,000 members with small caliber arms.

The organization leaders assert that their opponents, the Nationalists and Fascisti, numbering 500,000, are equipped with small caliber weapons, which are used in attacks upon Republicans in street brawls throughout Germany.

Government Opposes Arming.

The government is not willing to grant the arming permit, because it fears that weapons in the hands of political organizations would lead to serious clashes and that the interallied military control commission would protest. Experts, however, say that the government has no legal right to forbid private clubs from training their members with small pistols.

The Reichstag is preparing a new law on the use of weapons and it is announced that if the republican associations respect the provisions of the newly devised law they will be allowed to provide their marksmen with small caliber weapons.

Nationalists Get Arms.

The Reichsbanner's call for arms originated in Thuringia, where the government was requested to disarm the Nationalist associations. The governor admitted that he is not strong enough to deprive the Nationalists of their training pistols and advised the Reichsbanner to provide its members with weapons which they are now trying to do with the permission of the government.

Hindenburg Sues Paper for Offensive Cartoon

[Chicago Tribune Press Service.]

BERLIN, July 24. — President Von Hindenburg, after ignoring the onslaughts of the communists during the last fifteen months, finally has started a libel action against the bolshevik Berlin organ, the Rote Fahne. The paper published a cartoon, showing the German president as a bull mastiff tearing the constitution in his fangs, together with a poem, which exceeded the cartoon in virulence.

Scholle's Semi-Annual Sale of Good Furniture



Hepplewhite inlaid walnut bedroom furniture

Twin Beds, each	$133.00	Dressing Table	$137.00
Full Size Bed	142.00	Bench	34.00
Dresser	161.00	Chair	39.00
Chest of Drawers	123.00	Night Stand	30.00

IF YOU have any idea of buying any furniture for immediate use, or for later in the fall, you should give some attention to this announcement of our Semi-annual Sale.

As usual, we begin months in advance to prepare for this event; we buy when we see some special advantage in the market, with an eye on this sale. We take such merchandise as may be on hand and mark it down sharply. Most of the goods in the sale were bought new for it; the percentage of "goods on hand" is not large.

Every time we have such a sale, we think it's "the best we ever had"; we feel so about this one. It seems to us that never before has furniture been so beautiful. The designers have excelled their former efforts; the new decorative ideas have developed extraordinary beauties of color combinations. You may be prepared for a revelation of new charms in furniture.

The prices represent two things—one, our special efforts and market advantages in buying; two, our desire to produce selling activity during the midsummer months, when buyers are usually not buying. We offer exceptional reasons for your buying now.

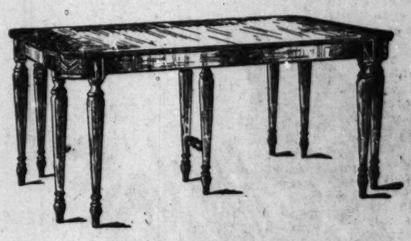
Everything is "Scholle-quality"; satisfaction guaranteed. Goods bought now may be kept for future delivery, whenever you say. It is a buyer's opportunity.

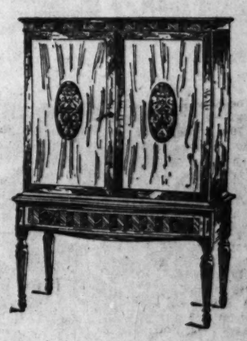
We add a list of special bargains:

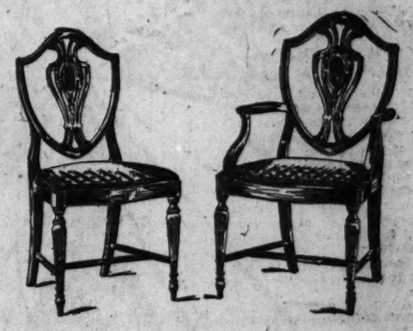
Exceptional values that will interest you. We can offer only one of each.

	Regular Price	Sale Price
Hand carved walnut davenport in damask with down cushions	$643.00	$485.00
Arm chair to match	352.00	264.00
Spanish Renaissance walnut high-back arm chair in tapestry and mohair	218.00	135.00
Hand carved French Chippendale walnut fireside bench in sateen	224.00	149.00
Comfortable wing chair in imported tapestry, down cushion	240.00	180.00
French Chippendale mahogany living room chair in damask	98.00	69.00
Gold plated floor lamp and shade	133.00	69.00
Hand carved walnut arm chair in sateen, with down cushion	316.00	237.00
Mahogany living room chair in imported hand loom tapestry	113.00	85.00
Metal bridge lamp and shade complete	32.00	19.00
Hand carved French Chippendale walnut davenport in sateen with down cushions	860.00	550.00
Mahogany davenport and chair in linen frieze with reversible down cushions in brocatelle, 2 pieces	775.00	525.00
Walnut octagonal table	65.00	39.00
Vase table lamp and shade complete	44.00	29.00
Hand carved mahogany living room chair with down cushion	166.00	109.00
Hepplewhite mahogany davenport in antique satin	197.00	149.00
Iron floor lamp and shade complete	39.00	12.00
Hand carved Spanish Renaissance davenport in linen frieze with down cushions	419.00	249.00
Green decorated console cabinet	94.00	59.00
Console mirror with gold frame	70.00	49.00
Spanish Renaissance inlaid walnut bedroom furniture: Twin beds, dresser, chest of drawers, dressing table, bench, chair and night stand; 8 pieces	1900.00	1150.00
Louis XVI. walnut and jade green decorated bedroom furniture: Full size bed, dresser, chest of drawers, 4 piece dressing table, bench, chair and night stand; 7 pieces	1011.00	698.00
Early American walnut and gumwood decorated bedroom furniture: Twin beds, dresser, chest of drawers, dressing table, bench, chair and night stand; 8 pieces	778.00	570.00
Inlaid satinwood bedroom furniture: Twin beds, dresser, chest of drawers, 3 piece dressing table, bench, chair and night stand; 8 pieces	$799.00	$598.00
Hepplewhite walnut and maple bedroom furniture: Full size bed, dresser, chest of drawers, dressing table, bench and chair; 6 pcs.	406.00	287.00
Hepplewhite walnut and gumwood bedroom furniture: Full size bed, dresser, chest of drawers, vanity dresser, bench, chair and night stand; 7 pieces	548.00	298.00
Decorated walnut and gumwood vanity dresser	148.00	49.00
Hepplewhite walnut and gumwood dresser	115.00	49.00
Louis XVI. inlaid walnut and maple dresser	136.00	62.00
Hepplewhite walnut and gumwood vanity dresser	118.00	52.00
Hepplewhite walnut and gumwood decorated dresser	156.00	69.00
Hepplewhite walnut and gumwood dresser	108.00	59.00
Hand carved Louis XIV. walnut dining room furniture with marble tops: Buffet, serving table, lacquer decorated cabinet, extension table, six chairs, and two arm chairs; 12 pieces	3900.00	2200.00
Elizabethan walnut dining room furniture: Buffet, cabinet, serving table, extension table, five chairs, and one arm chair in linen frieze and mohair; 10 pieces	1200.00	876.00
Spanish Renaissance walnut and maple dining room furniture: Buffet, cabinet, serving table, drawend table, five chairs and one arm chair; 10 pieces	480.00	360.00
Louis XVI. inlaid walnut and maple dining room furniture: Buffet, serving table, extension table, five chairs, and one arm chair; 9 pieces	565.00	339.00
Elizabethan walnut and gumwood dining room furniture: Cabinet, serving table, extension table, five chairs, and one arm chair, in tapestry; 9 pieces	512.00	290.00





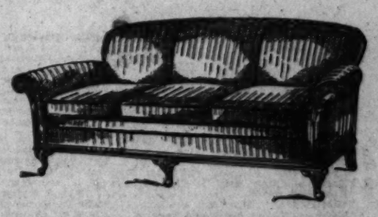






Hepplewhite Inlaid Walnut Dining Room Furniture.

Buffet	$216.00
Cabinet	135.00
Serving Table	103.00
Extension Table with aprons on two leaves	162.00
Chair	43.00
Arm Chair	59.00



Louis XV. Mahogany Davenport with reversible damask cushions $178.00
Arm chair to match 97.00

Special Rug Values

You'll find the opportunity to get wonderful values in oriental and domestic rugs, equal to those offered throughout the store. The same guaranty applies.

	Regular Price	Sale Price
Royal Laver, 15.3x20.1	$3700.00	$2150.00
Royal Keshan, 11.9x21.5	4300.00	2450.00
Royal Sarouk, 12.6x18.9	2750.00	1625.00
Persian Ispahan, 10.0x18.0	1300.00	775.00
Royal Sarouk, 10.6x15.6	1850.00	1150.00
Royal Sarouk, 10.5x14.8	$1700.00	$1100.00
Anatolian, 9.0x12.3	435.00	310.00
Gulistan, 9.0x12.0	825.00	525.00
Chinese, 9.0x12.0	425.00	285.00
Chinese, 8.0x10.6	325.00	195.00
Chinese, 6.2x8.10	240.00	125.00

Scholle Furniture Co.

121 South Wabash Avenue
Between Monroe and Adams

F. N. Matthews & Co.

35 East Madison St.
2 Doors West of Wabash Ave.—Ground Floor Heyworth Bldg.

CLEARANCE SALE

Dresses, Coats, Suits 1/2 off and more



Coats
Values to $45, at
Kasha, satin, twillene coats—all silk or kasha lined—worth more than double, on sale at **$15**

Suits
Single and double breasted styles.
Values to $35 at
$14.75

Dresses
Styles that are new and different.
Values to $40 at
$12.75

Dresses
Values to $25, at
Smart print and silk dresses—all new styles—on sale at less than cost, at **$7.75**

Coats
Stunning styles.
Values to $75 at
$25

Dresses
Exquisite models.
Values to $75 at
$19.75

Buy Now—Save One-Half **FUR COATS** *A Deposit Holds Any Coat*

Hudson Seal Coats—Squirrel trimmed—$400 values at **$195**

Silver Muskrat Coats—Fox trimmed—$300 values at **$145**

Northern Seal Coats—beautifully trimmed—$325 values at **$145**

Broadtail Coats—contrasting trimmed—$500 values at **$245**

Squirrel Coats—Fox trimmed—$600 values at **$325**

Sample Fur Coats—wonderful assortment—$200 values at **$95**

See these & many other
WONDERFUL BARGAINS
A Special CLEARANCE SALE
In Fine Rugs and Furniture

Chicago's greatest values in fine furniture and rugs are to be found right here in our five-acre salesrooms.

Hundreds of thrifty buyers have found that they can double their dollars here. See these bargains and a thousand others now on sale at Chicago's lowest prices.

FURNITURE SAVINGS

Tudor design, combination walnut dining table. Top size 45x60 inches, extending to 6 feet. Regularly priced at $33.50. Closing out at **$18.25**

Genuine Alaska three-door refrigerators. Enameled food compartment. Cork insulation. $30.00 value at **$19.75**

Combination coal and gas range. Gray porcelain enamel. Polished steel top. Latest style high closet. Will cook and bake perfectly. Worth $150.00. On sale at ... **$89.00**

Beautiful 5-piece breakfast suite. Either white or gray. Fine construction and pleasing design. Worth $35. On sale at **$22.50**

Splendid living room suite in two-toned taupe and rose Jacquard velour. Loose spring filled cushions. Davenport and club chair. Worth $150. On sale at **$79.00**

Wing chair to match **$29.00**

Rug Bargains!

Heavy seamless Axminster, deep pile, fine grade. Latest designs and colors. Size 9x12 feet; worth $49.00. On sale at **$29.50**

Size 8.3 x 10.6. Worth $45.00. At **$24.75**

Royal Wilton Rugs, Persian and Chinese designs in soft tones of taupe and rose. Worth $95.00. On sale at **$55.00**

Small velvet and Axminster rugs. A wide range of designs and colorings. 27x54 inches. $5.00 values at **$2.95**

36x63 inches. $7.50 values at **$4.95**

Genuine Gold Seal congoleum rugs. All new and perfect. Bordered all around. Latest designs. 9x12 feet. Worth $18.00. On sale at **$12.95**

SPECIAL!

Hundreds of odds and ends in furniture and rugs now offered at amazingly low prices. See them now!

Open 2 Evenings

Salesrooms open Monday and Wednesday Evenings until 9 o'clock

HARRIS BROS CO.
On 35th Street 1 Block East of Ashland Ave.
—Established 1892—

HUPMOBILE SIX

Drive this big, beautiful, roomy, four-door Sedan. Put it to every performance test you care to. Note how smoothly and steadily it carries you along at next-to-nothing; and how sweetly and steadily and smoothly it performs at 50 or 60 miles an hour. Base your next motor car purchase on what you know—and remember this, that you can have no adequate conception of Hupmobile Six performance until you have actually driven the car.

Unusual Features

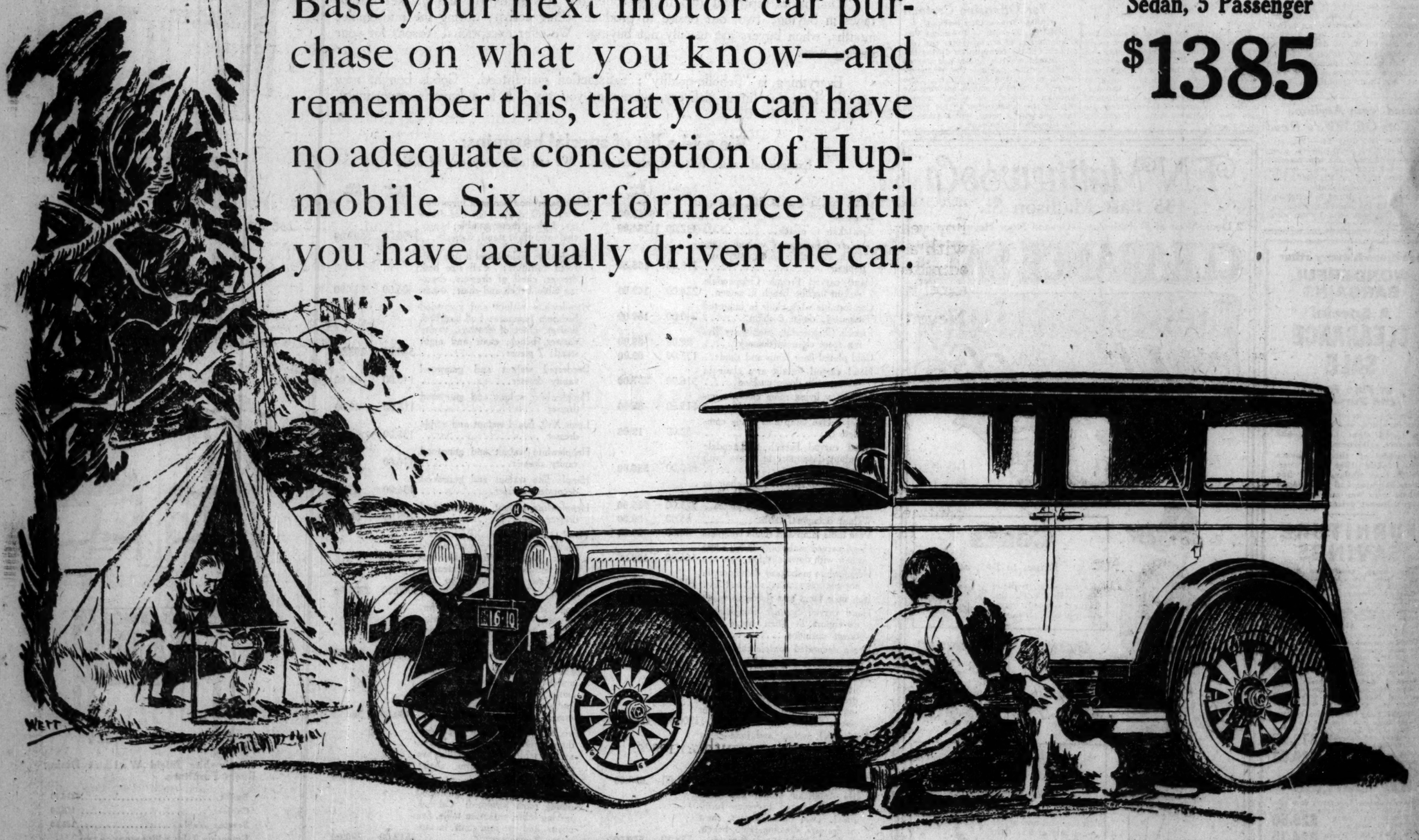
Oil Filter - Gasoline Filter - Remarkably Easy Steering - Upholstery in Latest Mode - Clear Vision Bodies - Special One-piece Vision - Ventilating Windshield - Dash Gasoline Gauge - Strong, Rigid Frame - Heavy, Rigid Crankshaft - Special Vibration Damper - Machined Combustion Chambers.

Hupmobile Six

Sedan, five-passenger, four-door, $1385. Coupe, two-passenger with rumble seat, $1385. Touring, five-passenger, $1385. Equipment includes 30 by 5.25 balloon tires, four-wheel brakes. All prices f.o.b. Detroit, plus revenue tax.

Sedan, 5 Passenger

$1385



*Indicates Dealers Offering *"Service That Satisfies"* to members of the HUPMOBILE SERVICE CLUBS

Gambill Motor Company, Inc.

2230 Michigan Avenue
*NORTH SIDE BRANCH: 5719 BROADWAY
Sunnyside 9299

Hupmobile Distributor
*WOODLAWN BRANCH: 6210 COTTAGE GROVE AVE.
Dorchester 0216. Display Room—6830 Stony Island Ave.

Telephone Calumet 5800
*SOUTH SIDE BRANCH: 7609 HALSTED ST.
Vincennes 9338

NORTH SIDE

*Robinson Motor Sales and Service	2828 Milwaukee Ave.
*A. L. Beger Co.	1415 Lunt Ave.
*Klee Motor Sales	1138 Chicago Ave., Evanston, Ill.
*Oakdale Motor Sales	2929 N. Cicero Ave.
*Square Deal Harry's Motor Sales	2478 N. Clark St.
*Northcenter Motor Sales	1928-30 Irving Park Blvd.
*Klemm Auto Sales	4201 Milwaukee Ave.
*Square Deal Harry's Motor Sales	3312 Sheffield Ave.
*Grossinger Motor Sales	2453 Lawrence Ave.

WEST SIDE

*Gran Brothers Motor Sales	3822 W. Division St.
*Wheeler Motor Co.	900 S. 5th Ave., Maywood, Ill.
*Local-Kelly Co.	916-22 W. Madison St., Oak Park, Ill.
*Landers Motor Sales	4641 W. Washington Blvd.
Emil Denemark	3960 Ogden Ave.
*Independence Auto Sales Co.	3506-10 W. Roosevelt Rd.
*Robinson Motor Sales and Service	2928 California Ave.

SOUTH SIDE

Display Room	6830 Stony Island Ave.
*Royal Sales and Service	459 E. 35th St.
*Tourists' Garage and Auto Sales	8944-50 S. Western Ave.
Markus Auto Sales and Service	4025-32 Archer Ave.
A. M. & H. Motor Corp.	13220 Michigan Ave.
Balaskas Motor Sales	6012 S. Kedzie Ave.
*Berwyn Motor Sales	6633 Ogden Ave., Berwyn, Ill.
*Central Auto Sales and Service	3483 S. Morgan St.

Territory Dealers:

ILLINOIS

Algonquin, Ill.	Main Motor Sales
*Aurora, Ill., 42-44 River St.	Underwood & Houge
Belvidere, Ill.	A. J. Lanning
*Blue Island, Ill.	Harvey Brothers
Chicago Heights, Ill.	E. M. Backus
Crystal Lake, Ill.	Schroeder's Garage
De Kalb, Ill.	Van Patten Motor Sales
Downers Grove, Ill.	Dicke Motor Sales
*Elgin, Ill.	Wing Motor Sales
*Elmhurst, Ill.	E. A. Langkabel
*Fairbury, Ill.	Franger Motor Co.
*Freeport, Ill.	Edward Richter Motor Sales
Galva, Ill.	Soderberg Brothers
Harvard, Ill.	Fritz Auto Sales
*Hinsdale, Ill.	Drake Motor Sales
Hubbard Woods, Ill.	Dabe & Son Auto Sales
*Joliet, Ill., 220 Chicago Ave.	Whalen Motor Sales
*Kankakee, Ill.	Heil Motor Sales
Kewanee, Ill.	Scott Motor Sales
Lake Forest, Ill.	Quality Motor Sales
La Salle, Ill.	La Salle Garage
*Libertyville, Ill.	Rec Motor Sales
Lombard, Ill., 107 W. St. Charles Road	Caldwell & Geisler
Moline, Ill.	F. C. Day
Morris, Ill.	Ed. Gray
Morrison, Ill.	P. L. Woodson
Onarga, Ill.	John Pugh
*Ottawa, Ill.	H. F. Butterfield & Son
*Park Ridge, Ill.	Florentine Motor Sales
*Pontiac, Ill.	Hargrave Motor Sales
Prophetstown, Ill.	Kaiser & Kelber
Rockford, Ill.	W. Cheasman
*Samonauk, Ill.	Cannon Ball Motor Co.
*Sterling, Ill.	P. L. Woodson
*Streator, Ill.	Frank Germ
*Summit, Ill., 5839 Archer Ave.	P. J. Pecknick
Sycamore, Ill.	Butzow Brothers
Tessville, Morton Grove, Ill.	Kopps Sales & Service
Union, McHenry Co.	A. A. Kunde
*Waukegan, Ill.	Brenton Motor Sales
Wheaton, Ill.	Pratt and Welter Motor Sales
Winnetka, Ill.	Hansen Motor Sales

IOWA

Clinton, Iowa	Hart Brothers
Davenport, Iowa	McManus & Stender
*Dubuque, Iowa	Iowa Motor Co.

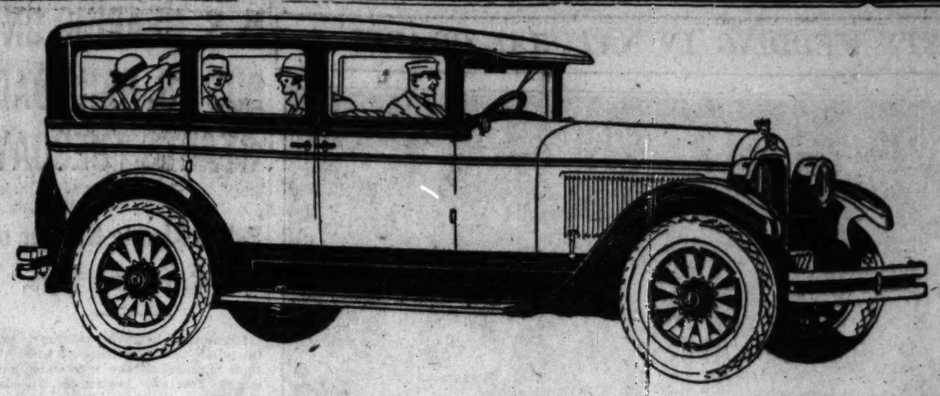
INDIANA

*East Chicago, Ind.	L. & M. Motor Sales
Gary, Ind., 548 Washington St.	Kickels Motor Sales
*Hammond, Ind.	Szabo Motor Sales
*Laporte, Ind.	Wm. Heald
*Lowell, Ind.	Hayhurst Auto Co.
*Michigan City, Ind.	P. J. Gerig
South Bend, Ind.	R. J. Martin
Valparaiso, Ind.	Graves Motor Sales

WISCONSIN

Beloit, Wis.	Armstrong Motor Sales
*Kenosha, Wis.	Sheridan Road Garage Co.

DEALERS' OPPORTUNITY Great results are being recorded by this organization with the Hupmobile 6, the greatest 6 cylinder value, and the Hupmobile 8, the world's leading fine car.



No Car But This

Can Satisfy Me Now in Beauty and Performance

The Beautiful Hupmobile Eight

It has just dawned on me that the best performance I have known from fine cars in the past, lies so far behind "eight" performance that nothing but sheer blindness could make a man willing to accept it in a car at $2000 and up.

There was a time when eight-cylinder cars were available only at prices that seemed unnecessarily high.

So the high-priced six came in to fill a definite niche between these and the average.

For years I have tried to content myself with a degree of performance that was admittedly good—yes, I might even say excellent—of its kind.

Nevertheless, I chafed under its limitations.

And then I found the Hupmobile Eight!

For more than two years now Hupmobile has gradually but surely wakened the automobile world to the realization of two startling facts:—

That straight-eight production need not be confined to massive motors; and that the right kind of straight-eight performance has no peer or precedent.

In the Hupmobile Eight I find a motor so compact that it takes up no more room than a six; with airplane type of valve mechanism, costliest and newest in motor cars; the sturdiest crankshaft ever designed; embellished with a body in which, very evidently, no cost nor effort was spared on beauty and luxury.

I am told that motor car authorities call it the highest expression of the straight-eight principle.

Be that as it may, I don't want anything finer than the performance *this* Eight is giving me—and I'd have to be shown to believe there could be any finer.

There's hardly a sound from that engine, save the sweet song of power without limit; and not a tremor that I can detect.

In second gear, I am away and looking back while the others are still fumbling for a pick-up—and most of us do our starting in "second" nowadays.

And the amazing thing to me is how a car can give such performance and use so little gasoline in doing it. I thought I knew something about high gas mileage, but I've learned it all new again with this Eight.

Always before, I've taken a new car with the hope that I wasn't starting on the same old round of shop-visits to keep it in tune; but with the uneasy suspicion that I was doing precisely that.

Hupmobile reputation for stay-put reliability reassured me when I took this Eight, and it's true; for I haven't been near a service station for *anything* in the eight months I've had it.

If all these things mean as much to every man and every family that motors, as they do to me—I can see that the Hupmobile Eight, even with the magnificent success coming to it now, is only just beginning its successful career.

Beauty—Color Options—Luxury

Sedan, five-passenger, $2345. Berline, $2445. Coupe, two-passenger, with rumble seat, $2345. Roadster, with rumble seat, $2045. Touring, five-passenger, $1945. Touring, seven-passenger, $2045. All prices f. o. b Detroit, plus revenue tax.

The New 7-Pass. Sedan

with its deep, luxurious upholstery, rich exterior colors and ease of handling is

Now on Display on Our Sales Floor

Demonstration will gladly be arranged at your convenience.

Sedan, 7-passenger

$2495

In the fine-car field, the trend is undoubtedly toward Eights

*Indicates Dealers Offering "Service That Satisfies" to members of the HUPMOBILE SERVICE CLUBS

Gambill Motor Company, Inc.

2230 Michigan Avenue
*NORTH SIDE BRANCH: 5719 BROADWAY
Sunnyside 9299

Hupmobile Distributor
*WOODLAWN BRANCH: 6210 COTTAGE GROVE AVE.
Dorchester 0216. Display Room—6830 Stony Island Ave.

Telephone Calumet 5800
*SOUTH SIDE BRANCH: 7609 HALSTED ST.
Vincennes 9338

NORTH SIDE

*Robinson Motor Sales and Service.....2325 Milwaukee Ave.
*A. L. Egger Co.....1418 Lunt Ave.
*Eck Motor Sales.....1135 Chicago Ave., Evanston, Ill.
*Oakdale Motor Sales.....2939 N. Cicero Ave.
*Square Deal Harry's Motor Sales.....5478 N. Clark St.
*Northcenter Motor Sales.....1926-30 Irving Park Blvd.
*Kiemm Auto Sales.....4301 Milwaukee Ave.
*Square Deal Harry's Motor Sales.....3112 Sheffield Ave.
*Grossinger Motor Sales.....2448 Lawrence Ave.

WEST SIDE

*Gran Brothers Motor Sales.....3822 W. Division St.
*Wheeler Motor Co.....900 S. 5th Ave., Maywood, Ill.
*Lucal-Kelly Co.....916-22 W. Madison St., Oak Park, Ill.
*Landers Motor Sales.....4641 W. Washington Blvd.
Emil Denemark.....2560 Ogden Ave.
*Independence Auto Sales Co.....3806-10 W. Roosevelt Rd.
*Robinson Motor Sales and Service.....2926 California Ave.

SOUTH SIDE

Display Room.....6830 Stony Island Ave.
*Royal Sales and Service.....339 E. 35th St.
*Tourists' Garage and Auto Sales.....5944-50 S. Western Ave.
Markus Auto Sales and Service.....4026-32 Archer Ave.
A. M. & H. Motor Corp.....10220 Michigan Ave.
Baizekas Motor Sales.....6012 S. Kedzie Ave.
*Berwyn Motor Sales.....4633 Ogden Ave., Berwyn, Ill.
*Central Auto Sales and Service.....3403 S. Morgan St.

Territory Dealers:

ILLINOIS

Algonquin, Ill.....Main Motor Sales
*Aurora, Ill. 42-44 River St.....Underwood & Houge
Belvidere, Ill.....A. J. Lanning
*Blue Island, Ill.....Harvey Brothers
Chicago Heights, Ill.....E. M. Backus
Crystal Lake, Ill.....Schroeder's Garage
De Kalb, Ill.....Van Patten Motor Sales
Downers Grove, Ill.....Dick Motor Sales
*Elgin, Ill.....Wing Motor Sales
*Elmhurst, Ill.....E. A. Langkafel
*Galesburg, Ill.....Granger Motor Co.
*Freeport, Ill.....Edward Richter Motor Sales
Galva, Ill.....Soderberg Brothers
Harvard, Ill.....Fritz Auto Sales
*Hinsdale, Ill.....Drake Motor Sales
Hubbard Woods, Ill.....Dabe & Son Auto Sales
*Joliet, Ill. 820 Chicago Ave.....Whalen Motor Sales
*Kankakee, Ill.....Heil Motor Sales
Kewanee, Ill.....Scott Motor Sales
Lake Forest, Ill.....Quality Motor Sales
La Salle, Ill.....La Salle Garage
*Libertyville, Ill.....Rea Motor Sales
Moline, Ill.....F. C. Day
Morris, Ill.....Ed. Glay
*Morrison, Ill.....P. L. Woodson
Anarga, Ill.....H. F. Butterfield & Son
*Park Ridge, Ill.....Florenting Motor Sales
*Pontiac, Ill.....Hargreve Motor Sales
Prophetstown, Ill.....Keiser & Kelber
Rockford, Ill.....H. V. Gleasman
*Somonauk, Ill.....Cannon Ball Motor Co.
*Sterling, Ill.....P. L. Woodson
*Streator, Ill.....Frank Germ
*Summit, Ill. 5839 Archer Ave.....F. J. Pechnick
Sycamore, Ill.....Butzow Brothers
Tiskville, Morton Grove, Ill.....Kopps Sales & Service
Union, McHenry Co.....A. A. Kunde
*Waukegan, Ill.....Brenton Motor Sales
Wheaton, Ill.....Pratt and Walter Motor Sales
*Winnetka, Ill.....Hanson Motor Sales

IOWA

Clinton, Iowa.....Hart Brothers
Davenport, Iowa.....McManus & Stender
*Dubuque, Iowa.....Iowa Motor Co.

INDIANA

*East Chicago, Ind.....L. & M. Motor Sales
Gary, Ind., 543 Washington St.....Kickels Motor Sales
*Hammond, Ind.....Szabo Motor Sales
*Laporte, Ind.....Wm. Heald
*Lowell, Ind.....Heyburst Auto Co.
*Michigan City, Ind.....P. J. Carey
South Bend, Ind.....R. J. Martin
Valparaiso, Ind.....Groves Motor Sales

WISCONSIN

Beloit, Wis.....Armstrong Motor Sales
*Kenosha, Wis.....Sheridan Road Garage Co.

DEALERS' OPPORTUNITY Many new and valuable features have been added that make the Hupmobile Franchise the most profitable. There may be an opportunity to join this fast growing organization—wire or call.

MARTHA MORSE BECOMES BRIDE OF C. B. STIBOLT

Ceremony Takes Place in Sunken Garden.

A natural chapel, with all of its architectural appointments carried out in foliage and flowers, was the beauteous setting for Miss Martha Morse's wedding at 5 o'clock yesterday afternoon to Carl B. Stibolt of Davenport, Ia. The ceremony was read in the sunken garden at the Lake Forest home of the bride's parents, Mr. and Mrs. Charles H. Morse. The bridal procession filed out of the north entrance of the house through an aisle outlined with cedar trees and garlands to a chancel formed by a great wall surmounted with stone work.

The sides of the garden were masses of blue larkspur and pink gladiolas, and the incline of the garden, at the edge of which stood the guests, was bordered solidly with madonna lilies. Great rounds of lilies and larkspur and gladioli stood at the end of the garden, where a white satin kneeling stool marked the altar.

The Wedding Gowns.

The bridal gown and those of her attendants were marvels of delicate color and design. Miss Morse wore heavy white satin and chiffon, with intricate embroidery and small pearls. Her voluminous veil or rich rosepoint lace covered her head and stretched away over a court train of the satin and chiffon. Her bouquet was of white orchids and lilies of the valley.

The matron of honor, Mrs. William S. Covington, and the maid of honor, Miss Mary Ingersoll, wore gowns of deep pink chiffon and matching lace and large horsehair picture hats of orchid. The gowns were plaited and made with deep berthas, and there were small sprays of flowers decorating the hats.

Blue, Green, and Orchid.

The bridesmaids were attired, two in pale blue, two in green, and two in orchid. Their dresses were made in the same fashions as the maids and matron's, and their hats were of flesh color. All of the attendants' bouquets, great mammoth ones, were of pastel shaded flowers. Following the service was a reception which also took place in the garden. Just before the wedding processional Mme. Claire Dux, who is to be a bride herself within a fortnight, sang. An orchestra ensconced in the second floor porch of the residence played softly during the processional and service.

The guests included Mrs. Jacob Baur, Mrs. Wilhelm Ludwig Baum, Mr. and Mrs. Thomas W. Hinde, Miss Sarah Hinde, Miss Hester White, Mrs. Edward Hines, Mr. and Mrs. Boyd Hill, Mr. and Mrs. Don Murdock, Mrs. William C. Pullman, Miss Dorothy Marston, Mr. and Mrs. Walter S. Brewster, Mr. and Mrs. William P. Rend, Miss Helen Rend, and Mr. and Mrs. Robert H. Warren.

SOCIETY WEDDING IN NATURAL CHAPEL



Scene on the estate of Mr. and Mrs. Charles H. Morse in Lake Forest yesterday when their daughter, Martha, became the bride of Carl B. Stibolt of Davenport, Ia. The ceremony was performed in a natural chapel designed in a sunken garden. [TRIBUNE Photo.]

Air Chief Commutes by Plane to N. Y. Home

Washington, D. C., July 24.—[Special.]—F. T. Rubee Davison, assistant secretary of the war for air, has commuted weekly to his home in New York by airplane since taking over his new position, it was disclosed today. On his trip last Saturday, and again today, he was piloted by regular army flyers. He is planning, however, to have a plane fitted so he can operate it himself.

FUR SHOW TO OPEN HERE AUG. 9; COATS SHORTER

Some half a million Chicago women will be able to view in advance the fur styles for the coming winter at the annual fur show, which is to open on Aug. 9 in the Balaban & Katz Chicago theater and run for four weeks, appearing in all the outlying neighborhoods.

Chosen by contest from all the city's leading fur manufacturers, 100 prize garments have been made up for the showing. They will be worn by as many mannequins and displayed with appropriate gowns, hats and shoes, in a three act stage show. Several hundred members of the Associated Fur Industries of Chicago as well as State street stores have contributed the show garments.

That coats will be shorter, modeled on straight lines, and the lighter weight furs much in favor is indicated by an advance glimpse of the show garments. Sports coats will be trimmed with fur scarfs and sashes.

FREE TEACHER OF SLAYING CHARGE

Mt. Clemens, Mich., July 24.—(AP)—William H. Schofield of Utica, Mich., school teacher, was acquitted here last night of the charge of attempting to slay Mrs. Mattie Mott, aged blind woman.

U. S. HEARING ON BUS VS. RAILROAD STARTS TUESDAY

Public Also to Get Ear of I. C. C. Quiz Here.

Highways, byways, railways, and the public that uses them all will have their innings at the interstate commerce hearings beginning Tuesday morning at the Great Northern hotel on the common carrier relationship of motor busses and trucks to railroads.

The hearings, which will be held in thirteen major cities, St. Paul, Portland, Ore.; San Francisco, Los Angeles, Denver, Detroit, Boston, New York, Asheville, Dallas, Kansas City, Washington, D. C., and Chicago, will be conducted by Commissioner Esch and Examiner Flynn. Three days will be devoted to each series of hearings, one each for railways, motor vehicles, and the public—the shipper and the traveler.

A Quest for Facts.

Purely a fact finding operation, the hearings are being held to get all sides of the problem that has been created by the existence in the United States of 20,000,000 motor vehicles, of which 2,500,000 are busses and trucks. Some observers regard these hearings as a skirmish preliminary to the pitched battle between the motor industry and the railroads which many believe to be imminent.

Others scoff at that idea because many railroads already are using motor busses and trucks to supplement their regular service, especially in the short haul of both freight and passengers. Being under federal regulation, however, the railroads must reply to the questionnaires that have been sent them for these hearings. Since the hearings will cover every detail of all operations—cost, profit, investment, service rendered, competition, distances, organization and control—it is believed that they will give the public plenty of information on the problem. And public sentiment, it is admitted by both railroads and motor companies, sooner or later compels the service it wants.

Fifty-One Railroads Use Trucks.

According to government statistics, fifty-one railroads are now using motor trucks, and thirty-one are using motor busses, either to replace some form of rail service or to supplement existing service. It was said yesterday that the Chicago hearings will disclose the fact that to eliminate or considerably to decrease heavy losses per train mile on short hauls is declared the chief reason for the railroads motor auxiliary service.

Thirty-eight states already have enacted laws regulating motor busses, and twenty-eight regulating motor trucks. Each of these states has proved itself able to handle its own problems in this respect, so that interstate regulation of motor traffic is now the main issue.

HUCKSTERS MOB NEW MAXWELL MARKET MASTER

Special police patrolled the Maxwell street market yesterday following an assault upon Max Janowski, new market master, by a score of angry peddlers, said to have resented his attempt to eject a woman huckster from her stand.

It is alleged that Janowski, who was recently appointed by Mayor Dever to replace Harry Lapping after a graft scandal, tried to punish the woman for refusing to contribute to the $250,000 jackpot, said to be collected annually by overlords of Maxwell street.

When he started to yank the woman's cart away from the curb, according to Alderman Henry L. Fick [20th], his sponsor, a score of neighboring venders showered him with rocks and other missiles. As a result he is now on crutches with his head wreathed in bandages. The woman disappeared during the melée.

Considerable pressure is being brought upon the mayor and city council to close the market on the ground that graft is too widespread to check.

A Dream *of* Custom Beauty Without the Nightmare *of* Custom Cost!

The PRESIDENT

INAUGURAL DATE—MONDAY, AUGUST 2nd

STUDEBAKER

The Famous Keeley Treatment for Liquor & Drugs. REMOVES the craving for drink and drugs. RESTORES self-reliance and will-power. Successful For Over 50 Years. No Restraint—No Bad After Effects—Moderate Cost—Correspondence Confidential. Address—M. A. Nelson, Secretary. The KEELEY INSTITUTE Dwight, Illinois

Factory Superintendent

A large manufacturer of electrical apparatus has an unusual opportunity to offer an able, experienced factory executive, of proved capability in organizing production and in securing economical volume manufacture of a highly diversified line of products. Give complete experience and results accomplished in past or present connections in first letter. Address B F 305, Tribune

SUBSCRIBE FOR THE TRIBUNE

A Great Store in a Great City

THE FAIR

State, Adams and Dearborn Streets
51 Years of Faithful Service—51

See Our Other Advertisements of Monday Values in Another Section.

See Our Other Advertisements of Monday Values in Another Section.

NOW!

A Quaker Oil-Burning Furnace $425 and up

(Convenient terms over twelve month period may be arranged, with small carrying charge)



Complete new installation for 5-room bungalow

Replacements and other installations at equally low prices

Here is one of the most remarkable improvements ever made for heating homes! A complete oil-heating plant, which eliminates the objectionable features of the old, separately-constructed oil burner and meets the requirements of the man of moderate income who desires to use oil as a fuel.

The Quaker Oil-Burning Furnace is of a revolutionary new design. It is not a separate burner for use in coal burning furnaces, but a complete unit, designed to use oil efficiently as a fuel. It is economical, noiseless, odorless, clean, safe, simple, and without moving parts.

Costs less than many ordinary oil burner units!

The Quaker Oil Furnace, complete with built-in burner, costs you less than any reliable oil burner, without the furnace, now on the market. And remember that this is a complete installation—with burner, furnace, pipes, everything needed to heat your home—installed! The Quaker is economical to operate and it will heat your home with oil at approximately the same cost as coal! A complete warm air heating plant at far below the cost of any other reliable oil burning unit.

Quaker has many superior features

The burner construction is unique—it is in reality a gas burner. The radiant heat of the flame gasifies the oil which flows from the float valve chamber into the pan in the bottom of the furnace. As this gas rises, it is mixed with the air, which insures a clean, smokeless and intense flame. It is perfectly controlled — any desired temperature may be had. It is clean. It is safe. It is noiseless and odorless, operating without motors. We highly recommend the Quaker Oil Furnace for its many superior features.

The Fair—Sixth Floor.

Starck Manufacturers 210-212 S. Wabash Ave. Established 1891

Removal PIANO SALE

Before removal to our New Home—The Starck Building, 228-230 S. Wabash Ave.—we must at once dispose of our present stock of Pianos, Player-Pianos, Grand and Reproducing Grand Pianos. Rather than run the risk of damage in moving, all floor samples, concert used and exchanged instruments will be sacrificed for immediate sale.



Player-Piano Outfit

Reduced to Only $285

FREE

Floor Lamp, Bench, Music Rolls, Roll Cabinet

$2 PER WEEK

The illustration above shows the beautiful Player-Piano Outfit included in this Great Removal Sale.

Grand Pianos

Several latest models, nearly new, dainty, small Grand Pianos. Wonderful tone and action. Beautiful finish. Greatly reduced—as low as..... $375

$10 A MONTH



One of the beautiful Grand Pianos included in this sale is illustrated above

Reproducing Grand Pianos

Wonderful instruments; finest grade and quality; actually reproduce the great artists' playing; made to sell at $3,500, $3,000, $2,500 and $1,500, greatly reduced; odd makes, worth up to $1,250, reduced to.. $645

$12 a Month



The illustration above shows one of the used Pianos included in this Great Removal Sale.

Upright Pianos

Choice of a great number of upright pianos in many different styles and woods, originally sold for $250, $300 and $350, included in this sale at $200, $175, and as low as..... $145

$1.50 Per Week

USED PIANOS

Tremendous stock of used famous make upright pianos, including **Starck, Steinway, Chickering, Knabe, etc.** Choice of sizes, styles and woods; sacrificed at give-away prices as low as $29

$1.00 PER WEEK

NO MONEY DOWN

—we will accept your present piano, radio, phonograph, or other musical instrument as first payment. START PAYMENTS IN AUGUST.

New Starck Player Pianos, $850 to $1500 EASY PAYMENTS

P. A. Starck Piano Co.

Manufacturers of Starck Grand, Upright and Player-Pianos
Factory Salesrooms: 39th Street and Ashland Ave., and—
210-212 S. Wabash Ave. (Near Adams)
OPEN EVERY EVENING

New Starck Pianos, $500 to $850 EASY PAYMENTS

NEW YORK
5th Avenue and 53rd Street

Tobey Removal Sale

CHICAGO
Wabash Ave. and Washington St.

THINK of the variety in a stock of over a million dollars. The variety of styles, the choice finishes, the tremendous range of prices.

And such prices as these removal sale tags reveal!

That merchandise is new and often the latest fashion makes no difference. Into the removal sale it goes to be cleared without delay. It is the opportunity of a lifetime—do not delay, but take advantage of these great savings.

During this sale there can be no approvals, no returns nor cancellations. Please do not place your order until you are entirely satisfied.

French and English Furniture



Large Walnut coffee table with black and gold marble top.
$75
Regularly $127

With a wood top, *regularly $75*, sale price, $49.

Included in the sale is a beautiful collection of French and English furniture secured from the best importers. It is of unusual quality, having been joined, upholstered and lacquered in this country, and should give satisfactory service.

There are French and English hand-made needlepoint chairs and love seats, elaborately carved tables and coffee tables with marble tops, inlaid and lacquered tables, desks, and occasional pieces, also a number of French provincial chairs, tables, etc. All at radical reductions.



Elaborate Charles II. hand-carved, high-back chair. In hand-made needlepoint with personages in petit point.
$165.00
Regularly $235



A very beautiful English secretary lacquered in green or red and decorated in Chinese in the inimitable English manner.
$258
Regularly $350

There are many other secretary desks in a variety of sizes and prices.

Other Pieces

Mahogany secretary; *regular price $90*, sale price $59.
Lacquered secretary; *regular price $170*, sale price $98.
Walnut secretary; *regular price $116*, sale price $69.
Louis XVI carved cabinet; *regular price $900*, sale price $375.
Coffee table with a nest of three gate-legs; *regular price $150*, sale price $59.
Chippendale mahogany writing table desk; *regular price $300*, sale price $195.
Louis XIV console table; *regular price $500*, sale price $225.

Odd Bedroom Pieces

If you need just a bed, dresser, chiffonier, chest, desk, chair or rocker, OUR SIXTH FLOOR is the place to find it.

Walnut decorated chest of drawers; *regular price $108*, sale price $49.
Toilet mirror to match; *regular price $36*, sale price $12.
Odd dresser; *regular price $64*, sale price $35.
Bed to match; *regular price $55*, sale price $29.
Chest to match; *regular price $53*, sale price $29.
Antique maple dresser; *regular price $115*, sale price $59.
Chest; *regular price $85*, sale price $49.
Bed; *regular price $80*, sale price $49.
Tobey walnut dresser; *regular price $290*, sale price $98.
Pair of Tobey beds and dresser; *regular price $778*, sale price $250.
Large mahogany colonial dresser; *regular price $98*, sale price $59.
Colonial post beds; *regularly $38*, sale price $26.50.
Odd walnut bed; *regular price $50*, sale price $25.
Hepplewhite walnut beds; *regular price $96*, sale price $39.
Elaborate chest; *regular price $284*, sale price $95.
Walnut decorated dresser; *regular price $192*, sale price $95.
Vanity; *regular price $138*, sale price $49.
Vanity in walnut; *regular price $110*, sale price $39.
Early American beds, walnut or mahogany; *regular price $52*, sale price $35.
Early American dresser, walnut or mahogany; *regular price $74*, sale price $49.
Early American chest, walnut or mahogany; *regular price $66*, sale price $44.

Chicago's Greatest Furniture Sale

The greatest sale of furniture and accessories in the history of Chicago marks our removal to the corner of Michigan Avenue and Lake Street.

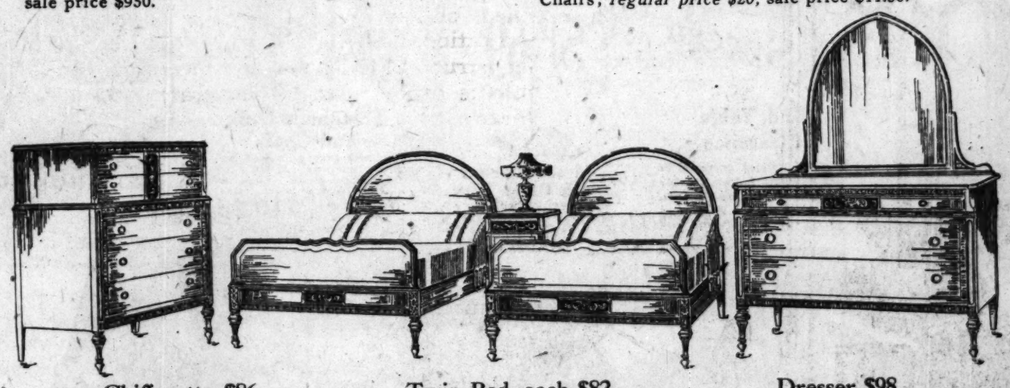
The bargains illustrated are typical of the tremendous assortment, probably the largest stock of fine furniture ever offered in America in a removal sale.



Twelve Piece Dining Set, $2350
Regularly $3654

A beautiful Queen Anne dining room set, richly embellished with hand carving and inlaid with burl. Two arm chairs and six side chairs are included. A remarkable reduction. This dining set is one of many very fine suites offered in the removal sale at great reductions. In addition there is a great selection of dining furniture at prices to suit every purse. Some typical examples are:

Ten-piece carved walnut dining suite; *regular price $2,512*, sale price $1,675.
Twelve-piece Georgian suite; *regular price $5,278*, sale price $2,900.
Chippendale walnut suite; *regular price $1,300*, sale price $975.
Queen Anne walnut suite, ten pieces; *regular price $4,425*, sale price $2,200.
Elizabethan walnut suite, twelve pieces; *regular price $1,862*, sale price $1,250.
Twelve-piece walnut suite, Charles II.; *regular price $1,936*, sale price $1,250.
Sheraton ten-piece inlaid suite; *regular price $1,340*, sale price $950.
Eight-piece Spanish walnut suite; *regular price $665*, sale price $495.
Ten-piece walnut suite; *regular price $600*, sale price $425.
Eight-piece Jacobean walnut set; *regular price $342*, sale price $250.
Walnut sideboard; *regular price $142*, sale price $69.
Walnut table to match; *regular price $118*, sale price $59.
Walnut sideboard; *regular price $126*, sale price $79.
China cabinet to match; *regular price $86*, sale price $39.
Server; *regular price $52*, sale price $29.
Table; *regular price $100*, sale price $75.
Chairs; *regular price $20*, sale price $11.50.



Chifforette $86
Regularly $125

Twin Bed, each $82
Regularly $120

Dresser $98
Regularly $160

Vanity Case not shown, $95, *regularly $150*

This attractive Hepplewhite set is built of walnut with matched panels of beautiful grain and further ornamentation of hand carving and hand decoration.

This set is from our large exhibit of bedroom furniture. Here are displayed Tobey handmade suites and other fine productions from other makers as well as a vast assortment of moderate and low priced bedroom furniture, all at greatly reduced removal sale prices. A few items in the collection are:

Bedroom Furniture

Louis XIV Tobey made decorated suite; *regular price $4,940*, sale price $3,950.
Decorated and inlaid Louis XVI eight-piece suite; *regular price $4,200*, sale price $2,900.
Seven-piece Italian walnut decorated suite; *regular price $2,350*, sale price $1,275.
Louis XVI inlaid and decorated eight-piece suite; *regular price $2,300*, sale price $1,475.
Directoire suite, 9 pieces; *regular price $2,528*, sale price $1,500.
Nine-piece enameled and decorated suite; *regular price $370*, sale price $295.
Eight-piece maple decorated suite; *regular price $621*, sale price $350.
Five-piece Sheraton walnut decorated suite; *regular price $694*, sale price $350.
Eight-piece walnut suite; *regular price $500*, sale price $295.
Louis XVI walnut decorated suite, 4 pieces; *regular price $1,200*, sale price $498.
Louis XVI, eight pieces; *regular price $874*, sale price $583.
Louis XVI inlaid walnut dresser; *regular price $160*, sale price $75.
Louis XVI bed to match; *regular price $130*, sale price $55.
Louis XVI chest to match; *regular price $120*, sale price $65.
Toilet table; *regular price $150*, sale price $65.

Rugs and Carpets Priced for Moving

Beautiful Oriental and Chinese rugs and fine domestic carpets are shown at greatly reduced prices in a very wide assortment.

Oushak Turkish rugs, all wool, in rose, tan and blue colors. Heavy texture. Size 9x12.
Regularly $225. Now $165.

Good quality Chinese rugs in taupe and blue. Good wool and heavy texture. Size 9x12.
Regularly $350. Now $250.

Saruks, the premier of Oriental rugs; close weave, heavy pile. About 9x12.
Regularly $900. Now $695.

Melrose Wilton, an extra close weave, 9 feet wide, Tete de Negre color.
Regularly $9.00. $6.00 per yard.

French Wilton

These nationally known finely woven worsted rugs in beautiful designs and colorings, discontinued patterns, now reduced 20 to 25 per cent.

9x12 feet.....	$150	$118.00	8¼x10½ ft...	$138	$109.00
27x54 inches....	16	12.50	36x65 inches.	25	19.50

Curtains and Draperies Reduced

These are typical of the bargains in draperies and fabrics on our fourth floor.

Reversible Velvet Portieres

These portieres are made of highly lustrous velvet and in many color combinations.

50 in. wide, $22.75; *regularly $32.00.*
28 in. wide, $15.00; *regularly $19.75.*
24 in. wide, $12.75; *regularly $17.00.*

Cretonnes

75c per yard, formerly $1.00 to $1.25

A splendid variety of patterns and colors in both imported and domestics. For hangings, furniture and pillows.

Ruffled Curtains

$4.50 per pair, formerly $6.00

A very fine quality of marquisette. Colors: Yellow, green, orchid, blue and rose. 2¼ yards long with ruffle and tie-backs.

Living Room Furniture



In Taupe Mohair and Tapestry $149
Regularly $233

This davenport has a fine carved mahogany frame and is upholstered in taupe mohair with the reverse side of the cushions in tapestry. A chair to match was *regularly $121*, now $79.

Never before has our third floor presented such an array of attractive chairs and davenports, and all are marked at great removal sale reductions. In Coxwell chairs alone there are over one hundred patterns ranging in price from $39 to $350, with a complete representation at prices in between.

A fine mahogany Coxwell chair with a down cushion. It is trimmed with heavy fringe. Covered



in Cluny tapestry
$158
Regularly $225

Other Living Room Pieces

Louis XV davenport and two chairs, frieze covering; *regular price $1,200*, sale price $675.
Louis XVI davenport; *regular price $850*, sale price $595.
Elaborately carved Louis XV davenport; *regular price $1,155*, sale price $690.
Arm chair to match; *regular price $550*, sale price $367.
Louis XV elaborately carved, three pieces; *regular price $1,500*, sale price $895.
Tobey easy chair; *regular price $325*, sale price $185.
Hand-made needlepoint; *regular price $280*, sale price $169.
Large overstuffed davenport in mohair; *regular price $391*, sale price $195.
Chair to match; *regular price $140*, sale price $69.
Coxwell covered with hand-made needlepoint; *regular price $395*, sale price $285.
Coxwell chair in mohair; *regular price $95*, sale price $55.
Pull-up arm chair; *regular price $33*, sale price $19.
Kidney davenport in mohair; *regular price $225*, sale price $149.
Fireside chair; *regular price $110*, sale price $59.
Mahogany davenport in Angelo velvet, reverse of frieze; *regular price $200*, sale price $149.
Arm chair to match; *regular price $105*, sale price $79.
Down seat and back Tobey-made Coxwell in frieze; *regular price $135*, sale prce $98.
Small arm chair with down cushion, assorted damask covers; *regular price $75*, sale price $45.

The Tobey Furniture Company

Wabash Avenue at Washington Street

LAW PRACTICE OF EKERN HERE CALLED NOMINAL

Wisconsin Official's Name Used in Chicago Firm.

Charges that Herman L. Ekern, attorney general of Wisconsin and La Follette candidate for governor, practises law privately in Chicago while other attorneys perform the work of his office, caused inquiries to be made here yesterday on whether there were any facts to support the accusations.

The charges were made by W. Stanley Smith, opponent of Ekern on a Progressive wet slate, in an address at La Crosse, Wis., Friday night. He declared that Ekern was trying to hold two jobs at once and challenged him to make a financial accounting of both.

It was revealed by inquiries here that Ekern is a partner in the firm of Ekern and Meyers with offices at 208 South La Salle street. The firm acts as special counsel in insurance cases. Erwin A. Meyers of Winnetka is the second partner.

Called Nominal Partnership.

The accusation that the Wisconsin attorney general spends a large part of his time at $100 a day handling cases for the firm, however, met with a vigorous denial. According to L. F. Binkley, an associate attorney in the office, Ekern's partnership is only nominal and he seldom takes part in its activities.

"Mr. Ekern has only visited Chicago three times this year," declared Binkley. "And each time he was here but a short time and on state business with other Wisconsin officials. The talk of him collecting two salaries is ridiculous."

With three exceptions, Binkley said, the firm has not dealt with any recent Wisconsin cases at all. One of those was a settlement of two replevin suits here for the Northwestern National bank, Milwaukee; another was an action to collect on reinsurance treaties for the General Insurance company, Madison; and the third a minor personal suit for H. W. Krueger, Green Bay, against the Builders' Mutual Casualty company.

Willing to Open Records.

Binkley said that he handled each of the cases personally and that Mr. Ekern had nothing to do with them.

"If Mr. Smith or anybody else doubts these facts our books and records are open to them," he said. "I am certain that there would be no objection to an investigation of this kind. We have nothing to conceal."

The Progressive candidate was quoted as saying: "I would be willing to stop my campaign now if Ekern will frankly, freely and fully open his books in Madison and Chicago for inspection by accountants as to his activities and profits."

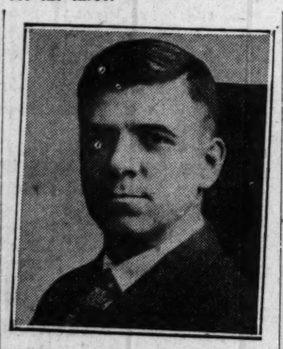
The history of Ekern's Chicago associations, it was learned, dates back to 1913, when he was a member of the firm of Ekern, Meyers & Janisch. Later Harold P. Janisch, the third member, left the firm and established separate offices at 168 North Michigan avenue.

Listed among the regular clients of the Ekern-Meyers firm are the Illinois Agricultural association, the Illinois County and Township Mutual association, the State Fire Mutual Automobile Insurance company, and the Illinois Bankers' Mutual Casualty company. None of these are Wisconsin companies.

Blind Wife Deserted by Husband



Mrs. Edith Keller, 2765 Osgood street, and her two children, Margie and Harry Jr., who were deserted by father and husband the day he learned Mrs. Keller had gone blind. Policemen and firemen are caring for the three. [TRIBUNE Photos.]



Harry Keller, the deserting husband, who is being sought by police. [TRIBUNE Photos.]

HUNT HUSBAND WHO DESERTED WIFE, CHILDREN

Police of the Sheffield avenue station, under Capt. John J. Naughton, and firemen of the 13th battalion, under Chief Benjamin J. O'Connor, are conducting a search for Harry D. Keller, who disappeared from his home, 2765 Osgood street, on May 1, the day he learned that his wife had gone blind.

Keller deserted his wife and two children, took the $96 there was in the savings and left his wife with 12 cents. Since then the policemen and firemen have been helping out the family.

United Irish Societies to Celebrate on August 14th

The United Irish Societies of Chicago will celebrate the "Lady Day of Harvest," a national Irish holiday, Sunday, Aug. 14, at Brands park. A feature of the celebration will be a "Forty-five" tournament, an ancient Irish card game participated in by players from all over the state. There will be Irish pipes and fiddlers and jig contests. John A. McGarry, chairman of the managing committee, announced that speakers of note will furnish the "come-all-ye." Capt. M. W. Delaney is president of the United Irish societies.

Poland to Try Former Premier on Foreign Deal

[Chicago Tribune Press Service.]

WARSAW, July 24.—Poland's parliamentary committee on business has ordered that former Premier Grabski be tried by the Supreme court, on a charge of making a contract unfavorable to Poland with a Swedish match company when he was controlling the country's finances.

FALL FATAL IN EVANSTON.

Patrick Shields, 4 years old, 1622 West 22d street, a steamfitter, died yesterday at St. Francis hospital, Evanston, from injuries he received July 13, when he fell off a girder at the north side sewage disposal plant, Evanston.

BEG YOUR PARDON!

THE TRIBUNE last Thursday printed a story concerning the death of a policeman who died of gangrene which developed from a kick in the leg he received while arresting Michael Torvelson, said to live at 3525 West Jackson boulevard. Mrs. John Adams of that address reports that no Michael Torvelson lives there.

Prague Monument to Honor Woodrow Wilson Memory

PRAGUE, Czecho-Slovakia, July 24.—A monument to the late President Woodrow Wilson is to be erected at Prague, in front of the Wilson station, named after him. Romas Capek, the banker, is at the head of an American committee which has collected $12,000.

WANTED

A High Grade Sales Manager

We are seeking a man of the highest caliber with experience as a sales executive capable of directing a sales force—a man possessing personality, resourcefulness, energy and real initiative to inspire salesmen through his own ability to sell high grade Printing Plates.

Our organization—established 25 years—is one of the foremost in the Central West. Our facilities comprise a complete and extensive Commercial Art Department of experienced creative designers in Catalog, Booklet and Mailing Literature production; a complete plant for the making of halftones, zinc etchings and color plates; and one of the largest Wood Engraving Plants in the World.

A recent expansion in our service facilities makes this new opening available. The man who sells himself to us will receive compensation commensurate with his ability.

Address, in confidence, C B 402, Tribune.

Crescent Engraving Company, 161 West Harrison St., Chicago

VISIT THIS

***Modern* Barber Shop**

A snow-white shop, below street level, which makes it, usually, as cool as a grotto!

A faultless system of barber shop sanitation, with individual brush, comb and lather brush *for every customer.*

Kept in sealed packages, and opened *for you, before your* eyes—for *your* use!

A boiling geyser of water at every chair, to sterilize every razor before it touches your face.

20 *expert* barbers at your service—no waiting. 6 manicurists.

A modern shop for particular men who demand the best and are not satisfied with less.

ALL OUR PRICES ARE THE SAME AS THOSE IN ANY OTHER FIRST CLASS LOOP SHOP

Open Every Day Until 11 P. M., Including Sundays and Holidays

WORLD'S GREATEST BARBER SHOP

G. D. Cominos, Prop.

Crystal Barber Shop

20 North Clark Street

Between Madison and Washington Streets

Moss Glove and Hosiery Stores, Inc., A. Mosler, President

America's greatest $1.95 all silk chiffon Hosiery Value



The famous

GRAYSTONE Hosiery

Number 700

This remarkable hose combines splendid wearability with extreme sheerness. There are 20 colors from which to select—all the new popular shades. At $1.95 it is America's greatest all-silk chiffon hosiery value. And—you can buy 2 pairs for $3.75—3 pairs for $5.50. Graystone Hosiery is sold only at Moss Stores. There are now 31 Moss Stores serving 15 cities.

Moss GLOVES **MOSS** Graystone HOSIERY

4604 Sheridan Road
4732 Sheridan Road
3306 Lawrence Avenue
1325 Milwaukee Avenue
63rd Street & Cottage Grove Avenue

America's Largest Chain of Glove and Hosiery Stores

31 Stores Serving 15 Cities

All Chicago stores open Tuesday, Thursday, and Saturday evenings.

ADVERTISE IN THE TRIBUNE



Side Icing Refrigerator

One of the biggest values we have ever offered in a side icing refrigerator. Has fine white enamel provision chambers; thoroughly sanitary; automatic trap locks; saves ice. Extra special at only **$26.90**

$1.00 Down, $2.50 Monthly

Goods Bought Now Held for Later Delivery if Desired

STRAUS & SCHRAM

ESTABLISHED 1882

These Bargains on Sale at All 3 Stores

665-667 W. Madison St. | 3318-3322 Lincoln Ave. | 834-836-838 W. 63d St.

Near Union Street—1 Block East of Halsted. Open Every Saturday Evening till 9 | ¼ Block South of Paulina St. "L" Station. Open Thursday and Saturday Evenings till 9:30 o'Clock | Northwest Corner Green St.—1 Block West of Halsted. Open Thursday and Saturday Evenings till 10

Coxwell Chair Clearance

A chair that will add cheer and comfort to your home now at a dominating clearance price—a simply sensational value. Luxuriously soft and comfortable; the ideal lounging chair; full spring construction; best velour upholstery, $40 value at **$29.90**

$1.00 Down, $3.00 Monthly



Last Week of the July Clearance Sale



Genuine Walnut Veneer Bedroom Set

A Bedroom Suite of quality. Made of genuine walnut veneer in combination with gumwood. Burl walnut overlay in a gorgeous high light two-tone finish. Dustproof construction with genuine mahogany drawer bottoms. Superbly beveled, fluted and turned. Expert cabinet work and finish. Mirrors of genuine French plate.

Price for full size bed, 45-inch dresser and Low Boy, 3 pieces, $190.00 value, $139.00 **$139**

$10.00 Down, $10.00 Monthly.

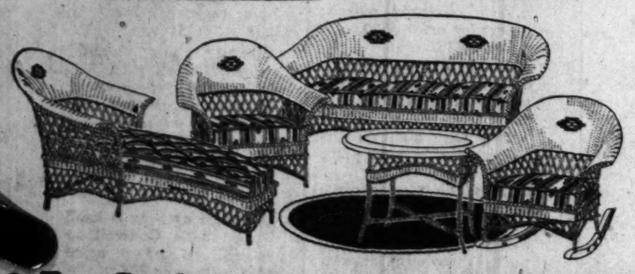
48-inch Vanity Dresser, $67.00; $5.00 Down, $4.50 Monthly



Adjustable Head Rest Double Da-Bed

A couch by day, a full size bed at night. One half lifts over the other. Adjustable head rest. Windsor design. All steel walnut finish. With soft, comfortable, all cotton mattress. Cretonne covered with flounce. Room for bedding..... **$28.90**

$1.00 Down, $2.50 Monthly.



3-Pc. Spring Seat Fibre Reed Set

A special clearance of better quality Fibre Reed Suites at savings of one-fourth to one-third. Made with overstuffed automobile spring seats; finished in parchment or gray, with black, gold and red art trim. Unusually wide and comfortable. Upholstered in good wearing extra weight cretonne in striped design to match finish. Extra size Divan, Arm Chair and Arm Rocker. Entire 3-piece suite, $98 value..$68.60 **$68.60**

Chaise Longue to match.....$33.90; $3.00 Monthly

Fibre Reed Table.....$8.75; $1.00 Monthly



Silk Shade Floor Lamp or Silk Pillow FREE

3-Pc. Jacquard Parlor Set

$10 Down

A price smashing clearance of America's famous Parlor Suite factory makes this sensational price saving value possible for you. Each piece is superbly carved with newest wood top rails; luxuriously overstuffed, and covered in every desirable shade of GENUINE JACQUARD with reversible damask loose spring cushions; spring seat and back. Genuine JACQUARD is germ and moth resisting.

Overstuffed Davenport, Club Chair and Fireside Wing Chair Entire 3-Piece Suite; $265 value.....$199.00 **$199**

Silk Shade Floor Lamp or Silk Pillow FREE

$10.00 Down, $10 Monthly



5-Pc. "Dinette" Breakfast Set

Table Extends to 5 Feet

New "Dinette" set, with extension top table that opens to 5 feet. Choice of grained and striped Oriental Brown with chairs in Red Leather, or Blue and Gray with chairs in Blue Leather; 5-piece set, $65.00 value..... **$47.85**

Only $4.00 Monthly



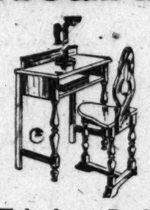
End Table Clearance

Made of selected gumwood in rich walnut finish; sturdily constructed; with book trough. Worth $3.95, special at..... **$2.45**



Metal Smoker with Glass Tray

Fancy metal stand with colored glass removable tray; $1.25 value.. **69c**



Telephone Desk and Chair

In mahogany or walnut finish gumwood. Shelf for telephone books. Chair to match slides under table. Special at only..... **$10.95**

$1 Down, $1 Monthly



7-Piece Genuine Walnut Veneer Dining Room Suite

A Dining Room Suite of enduring construction, charm and graceful beauty, priced for this sale to insure QUICK CLEARANCE. Each piece is made with genuine Walnut Veneer tops, fronts and sides in combination with gumwood, finished in high light two-tone walnut. It is an excellent example of fine American cabinet work on a truly Renaissance design. Beveled edges and beautiful turning distinguish each piece.

Price for 60-inch Table, 5 Diners and one Arm Chair in Jacquard upholstering, 7 pieces.....$119.00 **$119**

$10.00 Down, $8.00 Monthly!

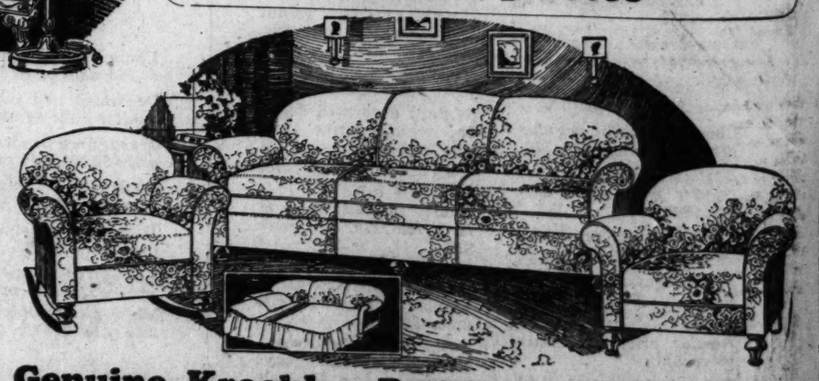
66-inch BUFFET....$74.00 $5.00 Down, $5.00 Monthly

42-inch CHINA CABINET.$62 $5.00 Down, $4.50 Monthly

Odd Vanity Dressers

Vanity Dressers in every design and wood from broken lot bedroom suits now at

Exactly ½ Price



Genuine Kroehler Bed Davenport Suite

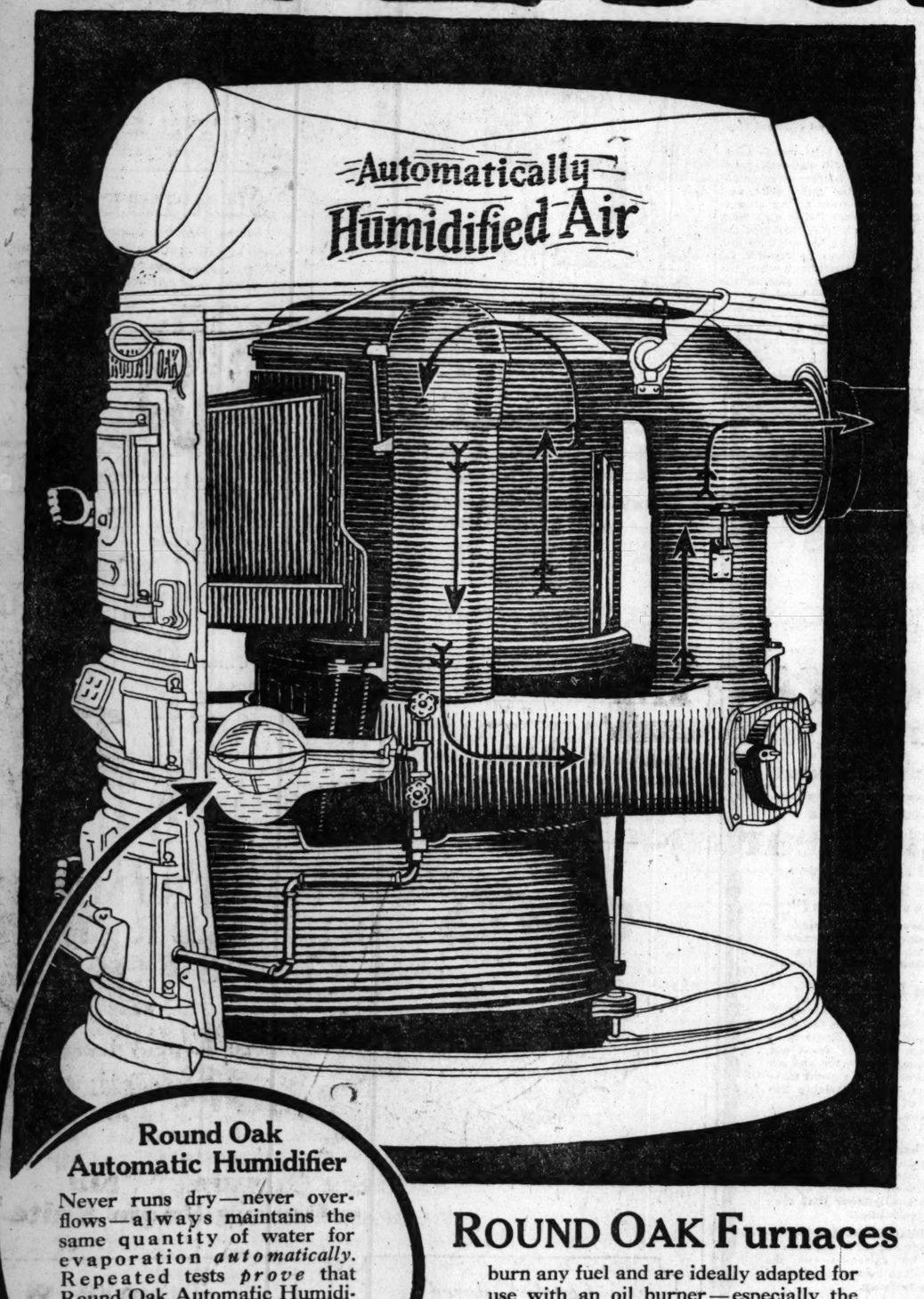
THE JULY CLEARANCE SALE offers this simply sensational bargain to mark this a value-giving event unequaled. A big luxurious Parlor Suite by day—at night merely open your Davenport and you have a full size, comfortable bed. Looks exactly like a big overstuffed stationary Davenport. All 3 pieces made with spring seats and spring backs. Upholstered in a fine quality genuine velour that will give long and splendid wear. Overstuffed Bed Davenport, Club Chair and Club Rocker.

Choice of any TWO pieces, $135.00 value, special at..... **$98**

$10.00 Down, $7.00 Monthly

We can also furnish this suits in 3 pieces

Is Your Home WET or DRY?



Round Oak Automatic Humidifier

Never runs dry—never overflows—always maintains the same quantity of water for evaporation *automatically*. Repeated tests *prove* that Round Oak Automatic Humidifiers actually evaporate more water into the home than is possible with any other form of home heating

ROUND OAK Furnaces

burn any fuel and are ideally adapted for use with an oil burner—especially the

ROUND OAK "Summerheat" Oil Burner

Listed as standard by Underwriters' Laboratories

Will you let us give you the ROUND OAK answer to this vital question?

It's *fascinating*—you'll read *every* word.

It means *health—happiness—safety.*

No question today is so highly important—so *really* vital—as getting enough moisture—humidity—of *the right degree* in *correct* home heating.

Every one in your home is affected.

If you live in a house, or bungalow, or a small flat building, just give us your name and address on the coupon below and get our answer to this question, "Is Your Home Wet or Dry?"

Complete Furnace Installation $275.00 Up

And, think of what you get!
Automatically humidified air—
Hand fitted, *air-tight, dust-tight, gas-tight,* joints—
Dampened ashes—no dust.
60 to 90 square feet of heat radiating surface—heat-money saved every winter in fuel bills—
All doors and frames ground vise-tight—more fuel saved.
Complete installation with all responsibility taken care of by the "Round Oak Folks."
Only $25.00 Down—*A Year to Pay.*
Mail the coupon today.

THE BECKWITH COMPANY, *Home Office:* **Dowagiac, Mich.**
"Round Oak Folks"—Established in 1871.
Manufacturers of Round Oak Stoves, Ranges, Gas Ranges, Furnaces and "Summerheat" Oil Burners

ROUND OAK
MOIST AIR HEATING SYSTEMS

CHICAGO CENTRAL OFFICE
Round Oak Heating Company
711 South Wells St.
Telephone Harrison 4603

OTHER CHICAGO OFFICES:
IRVING PARK
4339 Elston Ave. KEdare 2381
MIDWEST
6922 W. Madison St. Austin 5100
ENGLEWOOD
804 W. 63rd St. Englewood 4205
ROSELAND
10744 S. Michigan Ave. Pullman 7623
EVANSTON
815½ Chicago Ave. Greenleaf 1061
MAYWOOD
500 Madison St. Maywood 3658
SO. CHICAGO
9053 Commercial Ave. Saginaw 7859
EDGEWATER
5955 Sheridan Rd. Ardmore 5490
OAK PARK
730 Roosevelt Road Village 7109
AURORA
19 E. River St. Aurora 558
ELGIN
1005 W. Grove Ave. Elgin 3610

ILLINOIS

ARGYLE—E. J. Kinsley
ATLAS—Alton Hdwe. Co.
ATWOOD—A. Tuttle.
AVON—A. W. Walter Jr. & Co.
AYLESWORTH—Scott & Craig
BARRY—John F. Stadeble
BEARDSTOWN—Round Oak Htg. Co., 10 N. Main St.
BELVIDERE—Aurora 558
BENTON—McPherson Bros.
BERWYN—Chas. E. Lucas
BIG ISLAND—Jebens Hdwe., 107 Western Ave.
BLUE MOUND—Smith Hdwe. & Furn. Co.
BRADLEY—W. H. Schafroth
BROOKDALE—Stotler Hdwe. Co.
BUCKINGHAM—Gordo—M. N. Mikels & Son
BUCKLEY—Chas. T. Barker, 357 N. Walnut St.
BUSHNELL—Burkett Bros. Furn. Co.
BYRON—Herman Metz
CAMP GRANT—Harvey W. Eagan
CARLINVILLE—J. W. Fritts & Co.
CRYSTAL LAKE—Tessendorf Bros.
DALLAS CITY—W. L. Hamrick
DANVILLE—Round Oak Htg. Co., 432 E. Main St. Phone 3076
DECATUR—H. S. Myers & Co., 233 E. Eldorado St.
DE KALB—Round Oak Htg. Co., 122 No. 7th St.
DIXON—C. M. Hefley Tin Shop
DONGOLA—C. G. Barrott
DOWNERS GROVE—J. H. Frankenfield
DWIGHT—Harry Carty
EDWARDSVILLE—L. A. Mindrup & Co.
EFFINGHAM—Loy Hdwe. Co.
ELGIN—Round Oak Htg. Co., 321½ N. Grove Ave. Elgin 3610
EVANSTON—Round Oak Htg. Co., 918½ Chicago Ave. Greenleaf 1061
FARMINGTON—C. A. Negley & Son
FLORA—J. Bowman
FORRESTON—Heath Bros.
FREEPORT—Chas. S. Hepner Co., 23 E. Stephenson St.
GALESBURG—Round Oak Htg. Co., 443 E. Main St. Blue 1830
HARRISBURG—Cannan Tin Shop
HINCKLEY—Hinckley Hdwe. Co.
HUTSONVILLE—McNutt & Musgrave
JOLIET—Pennsite Hdwe. Co., 313 Collins St.
JOLIET—Will County Sheet Metal Wks.
KANKAKEE—Round Oak Htg. Co., 171 W. Court St. Main 330
KEWANEE—P. A. Lotinville
LA SALLE—W. B. Hurst, 817 Gooding St.
LE ROY—L. L. Michaels
MACOMB—P. A. Kennedy
MASON CITY—Brinner Bros., 123 E. Chestnut St.
MAYWOOD—Round Oak Htg. Co., 509 Madison St. Austin 5100
MENDOTA—Fred McInturf
MOLINE—Krope & Bossyrt, 705 18th Ave.
MOMENCE—Chas. A. Astle & Son
MORRIS—Lee Ahern
MT. CARMEL—Leichty & Milligan
MT. PULASKI—C. F. Schafer Hdwe. Co.
MURPHYSBORO—Bates & Son
NEW HOLLAND—Brinner Brothers
OAK GLEN—Henry Book's Sons, Inc.
OAK PARK—Round Oak Htg. Co., 20 Roosevelt Rd. Village 7109
ORANGEVILLE—J. W. Wagner & Son
OREGON—H. F. Ehnen
ORION—S. H. Lawson
PARIS—Horace Link & Co.
PECATONICA—Daniel Thiel
PEORIA—Carl G. Rapp, 1201 N. Perry and Main
POLO—Martin Coffey
PRINCETON—Priestley Hdwe. Co.
QUINCY—C. H. Wurst Co., 7th and State Sts.
ROBERTS—Edw. A. Shear
ROCK FALLS—E. G. Hurdle, 221 W. 2nd St.
ROCKFORD—Round Oak Htg. Co., 526 N. Madison St. Main 747
ROCK ISLAND—Krone & Bossyrt
SENECA—Gerbert Bros.
SERENA—G. D. Bernard
SMITHFIELD—FRANK WELCH
SPRINGFIELD—Wood & Helmle, 204 E. Washington St.
STAUNTON—W. B. Mueller
STEGER—Steger Coal Co.
STERLING—E. G. Hurdle, 221 W. 2nd St., Rock Falls
STILLMAN VALLEY — Stillman Valley Hdwe. Co.
STREATOR—Round Oak Htg. Co., 122 b. Vermillion. Phone 597
SYCAMORE—Kenyon & Montgomery
WINSLOW—Adolph Voegel
YORKVILLE—J. Armbruster

INDIANA

AKRON—Love & Shewman
ALBION—Riddle & Metz
ANDERSON—Round Oak Htg. Co., 1413 Meridian. Phone 167
BEDFORD—Swartz Hdwe. Co.
BREMEN—Herbert E. Knoblock
BROOKVILLE—H. Kusterholz & Son
CANNELTON—Cannelton Piler & Htg. Co.
CROWN POINT—Edw. Westphal & Sons.
ELKHART—Round Oak Htg. Co., 203 N. Main St. Phone 2444
EVANSVILLE—Anderson & Veatch
FORT WAYNE—Round Oak Htg. Co., 1016 Broadway. Anthony 5370
FRANKLIN—M. Tilson & Sons
GARY—People's Hardware
HAMMOND—P. H. Mueller & Sons
INDIANA HARBOR—Otto C. F. Seehase
INDIANAPOLIS—O. M. Smith, 1925 W. Washington St.
JASONVILLE—Goble & Barrick
KEWANNA—Enyeart Bros., 1610 South St. Phone 5404
KOKOMO—W. H. Warbe (Lafayette, Ind.)
LAKEVILLE—Alexander Moore
LA PORTE—Round Oak Htg. Co.
LAFAYETTE—Round Oak Htg. Co., 716 Lincoln Way. Phone 156.
LOGANSPORT—Round Oak Htg. Co., 216 Market St. Phone 1465
LEBANON—O. M. Dodd
MACY—Onis Case
MARION—Round Oak Htg. Co., 421 S. Branson. Phone 1937
MICHIGAN CITY—L. O. Ludwig
MT. VERNON—Lyon & Shirely Hdwe.
MUNCIE—Round Oak Htg. Co., 109 Jefferson
NEW CARLISLE—New Carlisle Lbr. & Coal Co.
NORTH LIBERTY—Price & Houser
NEW HAVEN—New Haven Furn. Co.
PERU—Peru Mercantile Co.
RENSSELAER—E. D. Rhoades & Son
ROCHESTER—Stehle & Whitely Hdwe.
SOUTH BEND—Round Oak Htg. Co., 127 S. Joseph. Lincoln 1833
TERRE HAUTE—Pentecost & Craft Co.
TIPTON—Compton & Son
UNION CITY—Johnson Bollinger Hdwe. Co.
VINCENNES—Walker Hdwe. Co.
WANATAH—Boehike Hardware

IOWA

ALTA—C. J. Hetrick
BLOOMFIELD—J. Harvey Leon
BONAPARTE—W. S. & A. V. Blackford
BOONE—T. E. Nelson & Co.
CALMAR—Brochauser & Schlindwein
CEDAR RAPIDS—Frank E. Russell Co.
CHARLES CITY—Huber Hdwe. Co.
CHEROKEE—H. Tonnan
CLINTON—C. E. Stukras & Son, 248 Fifth Ave.
CORNING—Curry & Mack
COUNCIL BLUFFS—Nelson Tin & Furnace Wks., 13 S. Main St.
CRESCO—Tomas Hdwe. Co.
CRESTON—Creston Cornice Wks.
DAVENPORT—Round Oak Htg. Co., 314 E. 3rd St. Phone 9599
DES MOINES—J. L. Willey
DE WITT—E. B. Schlottfeldt
DUBUQUE—Geisler Bros., 534-544 Locust St.
EARLVILLE—F. M. Darling
FORT DODGE—Moeller Furnace Co.
FORT MADISON—L. D. Tripp
GLENWOOD—E. H. Daniel
INDEPENDENCE—L. C. Simmons
IOWA CITY—V. J. Moravec, 601 S. Gilbert St.
KEOKUK—Freeman A Dunn, 18 S. 11th St.
MARCUS—George S. Ph. Fairchild 4281
MT. PLEASANT—E. E. Taft & Sons
MUSCATINE—Muscatine Htg. & Sheet Metal Wks.
NASHUA—Nafus Hdwe. Co.
NEWTON—Frank Baldwin
OSAGE—Johnson Pipe & Htg. Co.
OTTUMWA—W. P. Gilbert
READLYN—W. W. Kebe.
SHELL ROCK—J. R. Jamison & Son
SIOUX CITY—The Grennt Co.
STANTON—Wallin Bros. & Co.
VINTON—Iowa Hdwe. Co.
WAUKON—J. E. Beeman
WEST POINT—Kaltefleiter Hdwe. Co.

WISCONSIN

ALBANY—Krostue, Peterson & Dixon
ANTIGO—Antigo Hdwe. Co.
APPLETON—Fox River Hdwe Co., 130 N. Appleton St.
ASHLAND—Dopp & Watson
BEAVER DAM—Schwantes' Sheet Metal Works, 152 Front St.
BELOIT—Murdock-Dunwiddie Co.
BRANDON—Kemper & Brown
BRODHEAD—F. H. Dedrick
CAMBRIA—Lockhart Co.
CAMBRIDGE—Cambridge Hdwe. Co.
CASSTON—O. E. Ferne
CHILTON—Jacob Noll
CLINTONVILLE—Krueger & Maas
DARIEN—E. A. Heyer
DODGEVILLE—Louis Ryall
EAU CLAIRE—Arthur C. Mattison
EVANSVILLE—Evansville Merc. Assn.
FOX LAKE—A. W. Schultz
FT. ATKINSON—Hannerson Hdwe. Co.
GREEN BAY—Van Vechel Bros. Co., 1200-1206 Main St.
HARTFORD—Fehl & Wolf
JANESVILLE—Round Oak Htg. Co., 12 N. River St.
JEFFERSON—C. F. Bullwinkel Co.
JUDA—Juda Hdwe. Co.
KEIL—Randolph Grove Co.
KENOSHA—Round Oak Htg. Co.
KILBOURN—A. Thomas
LAKE GENEVA—F. S. Moore Hdwe. Co.
LANCASTER—R. J. Webb
LODI—A. J. Baysinger
MADISON—Round Oak Htg. Co., 216 E. Main St. Ph. Fairchild 4281
MARION—E. M. Kissinger
MARSHFIELD—Wm. Noll Hdwe. Co.
MAUSTON—Behnken Bros.
MONROE—Fred Lenz
NEW GLARUS—New Glarus Hdwe. Co.
NEW LONDON—E. H. Ramm
NORWALK—Norwalk Hdwe. Co.
OMRO—Gensch Hdwe. Co.
OSHKOSH—Waraing Sheet Metal Co.
PORTAGE—Martin A. Heller
RACINE—Mohr-Jones Hdwe. Co., 315-19 Sixth St.
RANDOLPH—C. J. Jenkins
REEDSBURG—The Ellenberg Hdwe. Co.
RHINELANDER—Lewis Hdwe. Co.
SHARON—E. E. Andrews
SHEBOYGAN—Frange, Gemsenheimer Co.
SOUTH WAYNE—South Wayne Hdwe. Co.
STEVENS POINT—Krembs Hdwe. Co.
STOUGHTON—Schumacher & Mellum
STURGEON BAY—The Scofield Co.
SUPERIOR—Erisson Lbr. Co.
TWO RIVERS—R. G. Stettinger
VIOLA—Chas. Kinder
VIROQUA—Auer Hdwe. Co.
WATERTOWN—Jos. Holtz
WAUKESHA—C. A. Gorder
WAUPUN—Howard & Hartgerink
WAUSAU—Sell Bros. Hdwe. Co.

MICHIGAN

ANN ARBOR—Round Oak Htg. Co., 1001 E. Huron St. Phone 7798
BATTLE CREEK—Round Oak Htg. Co., 53 Monroe St. Phone 4002
BENTON HARBOR—Round Oak Htg. Co., 639 Lincoln St. Phone Harbor 1966
BESSEMER—F. E. Graham
BIG RAPIDS—Hardy Bros. Produce Co.
CARO—Forest Clark
CASS CITY—E. A. Cerjeon
CHARLOTTE—R. S. Spencer Co.
CHEBOYGAN—Cheboygan Hdwe. Co.
CLIO—Wm. H. Eaton
COLDWATER—D. C. Allen & Co.
COLON—W. G. Morgan
DETROIT—Strand Lumber Co., 8433 Epworth Blvd.
EDWARDSBURG—Mason Walker
ELSIE—Crell & Pierce
ESCANABA—Escanaba Hdwe. Co.
ESSEXVILLE—Joseph Darrow
FERNDALE—Hyland Plb. & Htr. Co., 158 Rockwell St.
FLINT—Round Oak Htg. Co., 711 E. Third Ave.
FOWLER—Whittaker Bros.
FRANKENMUTH—Neuchterlein & Co.
FREEPORT—Babbitt-Reigler & Co.
GAGETOWN—Gagetown Hdwe. Co.
GRAND RAPIDS—Fred M. Boylon, 537 Fulton St.
GRAND RAPIDS—Healthful Heating Co., 1011 Lake Grove Ave.
IONIA—Chas. A. Ireland
IRON MOUNTAIN—Rundle Hdwe. Co.
ITHACA—E. J. Alverson
ISHPEMING—Gordon J. Thony
JACKSON—Round Oak Htg. Co., 433 E. Michigan Ave.
JONESVILLE—H. Godfrey & Son
KALAMAZOO—Round Oak Htg. Co., 414 N. Rose St. Phone 6093
LANSING—Round Oak Htg. Co., 209 E. Shiawassee. Phone 33-873
LEONIDAS—B. I. Basta
LUDINGTON—Skoog Hdwe. Co.
MANISTEE—Fred W. Field
MIDLAND—A. Reinhart & Son
MT. CLEMENS—L. F. Wolf Hwde. Co.
MT. PLEASANT—R. H. Thiele
MUNNING—Thorlief Helter
MUSKEGON—Round Oak Htg. Co., 770 Pine St. Phone 376
NEWBERRY—Est. J. C. Fowler
PONTIAC—Round Oak Htg. Co., 50 Wayne St. Phone 3234
PETOSKEY—McCabe Hdwe. Co.
READING—Wm. Persing
RIVERDALE—R. E. Noble & Co.
ROCHESTER—C. W. Case
SAGINAW—Standard Htg. Co., 123 N. Jefferson Ave.
SHELBY—Omer Near
SNOVER—Turner-Kitching Hdwe. Co.
SOUTH LYON—W. F. Nugent
STURGIS—Round Oak Htg. Co., 120 E. Chicago Rd. Phone 393
TUTICA—E. W. Hahn
VASSAR—W. O. Worden
WICKSBURG—Ray Haas

Mail This Coupon

THE "ROUND OAK FOLKS," Dowagiac, Mich.

Gentlemen: Without obligation to me, please send me your answer to the question: Is your Home Wet or Dry?

Name.....

Address.....

BORI KEEPS HER TWO ROLES OF MANON DISTINCT

Artistic Interpretation at Ravinia.

BY EDWARD MOORE.

Under ordinary circumstances it would be a risky experiment to cast the same artist as the two Manons, Puccini's and Massenet's, in the same season. Yet Lucrezia Bori sang the second of these at Ravinia last night, having opened the season with the first, and there is still occasion to wonder that two portraits, so different and yet each so complete, should have come out of her skillful brain.

Down at the bottom, of course, they are the same Manon, just as it is the same Bori who does them. But Massenet's opera, that takes its name from its leading character, is considerably lighter in treatment than Puccini's, with considerably more gay sparkle and less tragedy to it. This difference was expertly reflected in Miss Bori's Manon of last night over her Manon of June 26. It was a case where her acute stage sense resulted in perfectly good psychology. I hasten to add that it is hard to say which of her two portraits is the more charming.

Recalls Yvette Guilbert.

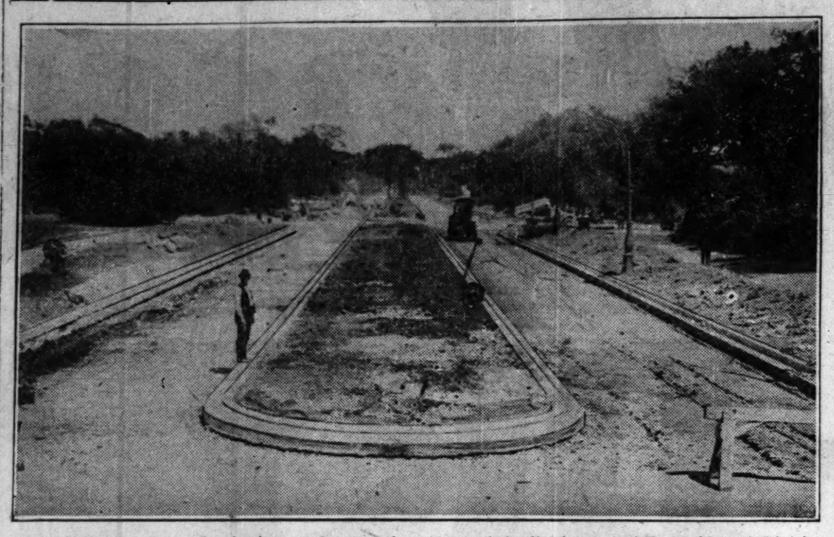
For some time I have been haunted by Miss Bori's resemblance to some one else without being able to identify that some one. Last night during her solo over the supper table in the second act it developed that the person was Yvette Guilbert, not at all in tone of voice and certainly not in figure, but in expression of face and fleet gesture of hand. It was part of a wholly exquisite performance.

Mario Chamlee appeared as Chevalier des Grieux and gave the best performance of his Ravinia career. Dramatically and vocally the part fits him to perfection. He has the youth, the impulsive ardor, and the good manners to carry off the visual side of the rôle, and his voice is light enough for the Dream Song in the second act and rich and vibrant enough for the impassioned Aria of the third. Wherefore, a first class Des Grieux went adventuring with a first class Manon.

Principals Set Pace.

With these two eminent and ingratiating principals, the pace was set for a large number of rôles of lesser length, Leon Rothier as the elder Des Grieux, a fine, if brief, impersonation; Desire Defrere as Lescaut, Louis D'Angelo, and several others. The first act was staged in a most lifelike manner, and Louis Hasselmans conducted with all the deftness that is in the music.

OPENING DIVISION STREET THROUGH PARK



After many years of agitation on the part of residents of the district west of Humboldt park Division street has been cut through the park. The picture shows the new roadway as it appears looking east from Kedzie avenue. [TRIBUNE Photo.]

NEGRO IS SLAIN AFTER SHOOTING 2 GIRLS IN GARY

Gary, Ind., July 24.—[Special.]—After shooting two Negro girls and terrorizing Gary's south side for several hours today, Alex Trine, notorious colored gambler and gunman, was shot six times and killed by Detective Sergeant Oscar Salzman. Trine had been cornered in an old house at 17th and Monroe by several riot squads of police and it was while attempting to make his way to freedom through a window that he was spotted by Salzman and killed.

Trine, according to friends of his, became infuriated when Miss Georgia Johnson, colored, refused to sell him a pint of moonshine, shooting her twice. He turned and fled from the house, firing as he ran, and a bullet slightly wounded another Negro girl.

BILL FILED TO CLOSE DAYTONA SHORES AFFAIRS

Miami, Fla., July 24.(AP)—Suit for dissolution of Daytona Shores, Inc., and appointment of a receiver to assume management of the corporation was asked in a suit filed in Circuit court here today by Louis J. Hamel of Miami, secretary of the organization, and a number of stockholders. A receiver is needed, Mr. Hamel asserted in papers filed to prevent the company from becoming insolvent. Richard Enright, former police commissioner of New York City, and Carl Exselson of Chicago also were named as defendants.

Daytona Shores, Inc., was organized in July, 1925, for the sale and development of a tract of land at Daytona Beach, Fla.

WIFE LOCKS MAN IN CLOSET; COPS LOCK HIM IN JAIL

As Policemen Tierney and Petack of the Sheffield avenue station passed a house at 464 St. James place last night they heard loud cries and pleadings for release.

They investigated and found that John Hevers, 34 years old, had been locked in a clothes closet by his wife. They asked her why.

"He's full of moonshine," she said. "And every time he gets that way he sells some of my clothing to get more liquor. I caught him this time, so I just made a jail out of the closet. He'll not take any more of my dresses."

The policemen took Hevers to the station, charged him with disorderly conduct and gave him a real cell.

DONALD STEWART, NOVELIST, WEDS IN CALIFORNIA

Santa Barbara, Cal., July 24.—[Special.]—Donald Ogden Stewart, New York humorist and novelist, was married this afternoon to Miss Beatrice Ames on the estate of Mr. and Mrs. Alfred H. Ames, the bride's parents, at Monticello. Dr. Samuel N. Walker read the service in the presence of 300 guests. The ceremony was in the little Episcopalian church of All Saints by the Sea.

Robert B. Benchley, dramatic editor of Life, was best man and the bride was attended by her sister, Miss Marjorie Ames.

The couple will leave tomorrow en route to New York and Europe. They plan to live in southern California on their return.

King Vidor, one of the guests, paid $1,100 to attend the wedding. Under his motion picture contract he was refused permission to neglect filming unless he paid his entire company for a day's work.

SOLDIER 'CAMPS' BY DOUG'S BED TO GET IN MOVIES

[Copyright: 1926: By the New York Times.]

WARSAW, July 24.—Douglas Fairbanks and Mary Pickford, who returned from Moscow last night, were awakened early this morning to find an officer in full uniform and wearing a long saber standing in the middle of their salon in the Bristol hotel. Clad in pajamas, Fairbanks bounced out and demanded the reason for his presence, but received only responses in Polish. He gave up the task of understanding the officer, and plunged back into bed.

Three hours later the movie actor found the soldier still patiently waiting. By this time visitors were crashing the doors of the entire suite, and interpreters who were trying to separate 500 stagestruck Polish girls from the Warsaw journalists discovered the soldier had made up his mind to join the Fairbanks company at any cost. He was still in the apartment when the Fairbanks party, quietly eluding the crowds surrounding the hotel, reached the train for Carlsbad.

FALL IN HOME FATAL TO WOMAN.

Mrs. Anna Riha, 75 years old, 11830 Yale avenue, died at the county hospital yesterday of a fractured hip sustained three weeks ago when she fell while in her home.

Straw Hats and COAL

For the same reason that you can buy a good straw hat for $2.00 in September that would cost you $6.00 for the same hat in June, you can buy the highest grades of domestic coal for your next winter's supply right now at a very substantial saving.

Because the supply is far greater than the demand right now prices are lowest.

Quality is also the best because mines have ample time to remove impurities.

Before delivery we rescreen by our patented process, an exclusive service that insures you 100% clean coal.

Every dollar saved by present prices and superior quality are that many dollars earned.

Buy now and apply the savings to pay for your vacation.

Alwart Pocahontas
C. O. D. PRICES

Tons per Load	Mine Run	Nut
10	$6.12	
9	6.17	
8	6.24	$7.98
7	6.30	8.03
6	6.38	8.10
5	6.45	8.19
4	6.62	8.30
3	6.81	8.43
2	7.05	8.58
1	7.25	8.75

	Range	Lump or Egg
8	$8.38	$9.23
7	8.43	9.28
6	8.50	9.35
5	8.59	9.44
4	8.70	9.55
3	8.83	9.68
2	8.98	9.83
1	9.25	10.00

If you are short of ready cash, you can still take advantage of these prices by our deferred payment plan.

Telephone for our prices on HARD COAL and COKE

Established 1872

Maximum loads except where modified by ordinance. Bulk Mine run 10 tons. Bulk loads prepared sizes 8 tons and in bags 5 tons.

DELIVERY LIMITS: Roosevelt Road South; City Limits North; Austin Blvd. West. Trifle higher for deliveries in Evanston, Wilmette, Kenilworth, Winnetka, Norwood Park, Edison Park, Oak Park, River Forest and Maywood.

ALWART BROS. COAL CO.

Chicago's Leading Fuel Merchants

Main Office and Yard:
1854 Webster Ave., Ph. Humboldt 0640
Rogers Park Yard:
6808 Ridge Ave., Ph. Rogers Pk. 4878
Evanston Yard:
2019 Dempster St., Ph. University 1896

2nd GREAT COURSE OF Money Making Business Lectures by SOLON FIELDMAN

America's Most Dynamic Business Lecturer!

More Than 250 Intensely Interested Students

are enjoying the inspiring and instructive lectures of the First Course of the Hinkamp School of Realty Salesmanship. Many of them have already benefited financially by the training they have been receiving.

It is a source of great pleasure to us to hear the many expressions of real satisfaction after each lecture.

The Second Course will be given on successive Tuesday and Friday evenings at Observatory Hall, 159 North State Street, Capitol Building, 20th Floor, 8 P. M. sharp, beginning Tuesday, August 3rd, and ending Tuesday, September 7th, 1926.

Are you a man or woman of ability and ambition?

No one in all the world can really succeed without salesmanship. No one knows too much about salesmanship. No one can afford to ignore an opportunity to learn more about salesmanship. No matter what you are interested in—no matter in what walk of life you move—no matter what the degree of your culture—no matter what wealth you possess or seek to possess—learning more about the art and science of selling will help you help yourself. That is exactly the opportunity we offer you here and now. Enroll at once for the second course of the Hinkamp School of Realty Salesmanship and get the benefit from the lectures of Solon Fieldman. He is not merely a Master Salesman—but a master of the art of developing Master Salesmen.

This priceless course is absolutely free—your only obligation is to attend the meetings regularly—follow instructions faithfully—demonstrate your own ability by active practical work under the guidance of our Expert Sales Executives.

Hinkamp School of Realty Salesmanship
SOLON FIELDMAN,
Director-Lecturer

Faculty consists of our sales executives. Every one an expert in merchandising Chicago Real Estate.

W. R. MORSE,
Director of Sales

Divisional Sales Managers:

Thomas A. Anderson, Paul D. Bartholomae, George Berg, John F. Bornstein, W. A. Diser, G. A. Dittmann, John E. Duffy, I. L. Finnegan, A. E. Fletcher, C. C. O'Neil, James P. Ryan, Robert P. Webb

These experts will help you find and deal with your prospects — practically make your sales for you!



Special Announcement!

First Lecture Topic
"What Is the Great Psychological **Secret of Enthusiasm—** Greatest Single Factor in Salesmanship?"
Be sure to see our ad in tomorrow's Tribune for announcement of Second Lecture Topic.

Solon Fieldman

studied law at Columbia University Law School—specialized in the laws of Contracts and of Real Property—is famous from coast to coast not only as a dynamic character and an inspiring lecturer but as a great master of the art of popularizing the technicalities of

Land Economics

He has the happy faculty of presenting intricate subjects so simply, directly and interestingly that facts—hard to remember—are so impressed upon the listener that they challenge forgetfulness.

In Chicago Real Estate Circles the Fieldman Lectures are regarded—particularly by salesmen—as the "Practical College Education of Real Estate Merchandising."

Solon Fieldman's Business Lectures are delivered exclusively from the platform of Hinkamp & Company.

THE SIGN of PROFIT

HINKAMP & CO. INCORPORATED REAL ESTATE

All of Hinkamp & Co's Real Estate
—Is within Chicago City Limits
—Is profitably Restricted
—Is the Best for sale in Chicago now

YOU Must enroll AT ONCE!

Do not telephone—Use this Coupon!

Hinkamp School of Realty Salesmanship
Administrative Office, 1009, 111 W. Washington St., Chicago
Gentlemen: Please enroll me for your Second Lecture and Training Course.
I agree to begin August 3d, 1926, 8 P. M. sharp.
It is understood that this enrollment is confidential—the course is given at your own expense—without cost to me—and my only obligation is to attend the lectures regularly and follow instructions faithfully.
Full Name.....
Address.....
Tel.....
Business or profession.....

All of Hinkamp & Co's Real Estate Sellers and Buyers make money
Our Success comes from Serving Others
Thats how and why Hinkamp & Co. has come to be "The Sign of Profit."

The Most Delightful Place to Shop for the Greatest Values

Bedell
STATE STREET CORNER MONROE

Charge Purchases the Balance of Month Payable Sept. 1st

Extra Specials in Smart Summer Apparel Reduced for Monday Shoppers

SMART DRESSES



Hundreds of Lovely Models—Fashioned of Rich Silks and Georgettes—in the Newest and Most Popular Styles—Sharply Reduced

$12.98

Values to $29.75

These are late spring and summer models—appropriate styles for all occasions. You will find all the beautiful new color combinations and smart patterns.

SILK DRESSES
Greatly Reduced for Clearance
Lovely models of the quality made to sell at twice this price—remarkable values that will delight and amaze you, **$16.75**

Special Values in This
COAT CLEARANCE
Extraordinary Values in the Smartest Spring Coats
$18.75

Values to $39.75

Fashioned in distinctive styles of fabrics of excellent quality—smartly trimmed with embroidery and fur.

SMART COATS
High Grade Models of Exquisite Quality
Values to $85.00. Ultra fashionable modes—finely tailored of high grade fabrics. Smart trimmings **$38.75**





ANY TRIMMED SUMMER HAT IN STOCK!

Large Transparent Hats, Beautiful Canton Crepe and All White Silk Hats, Felts, Finest Italian Milans, Leghorns and Fancy Embroidered Hats.

Values to $20!

You will be amazed at the remarkable values offered in this clearance. The smartest styles—the finest materials—the best workmanship make these hats sensational at this low price! **$5**

Lovely Colored
Rayon Gowns
Dainty and Serviceable—Remarkably Low Priced
$2.98

All the lovely colors are exquisitely fashioned in these garments—all daintily trimmed and finished.

Dainty New
Silk Slips
Exquisite Slips in All the Costume Shades
$2.00

Rich silk—in a charming array of new styles and colors—picoted edgings and plainly tailored types. Specially priced.

Special Values in
SILK HOSIERY
Service and Chiffon Weight—In All the Wanted Colors
$1.35

These are full fashioned—every pair guaranteed. All the wanted costume shades for summer and fall. Special quality.

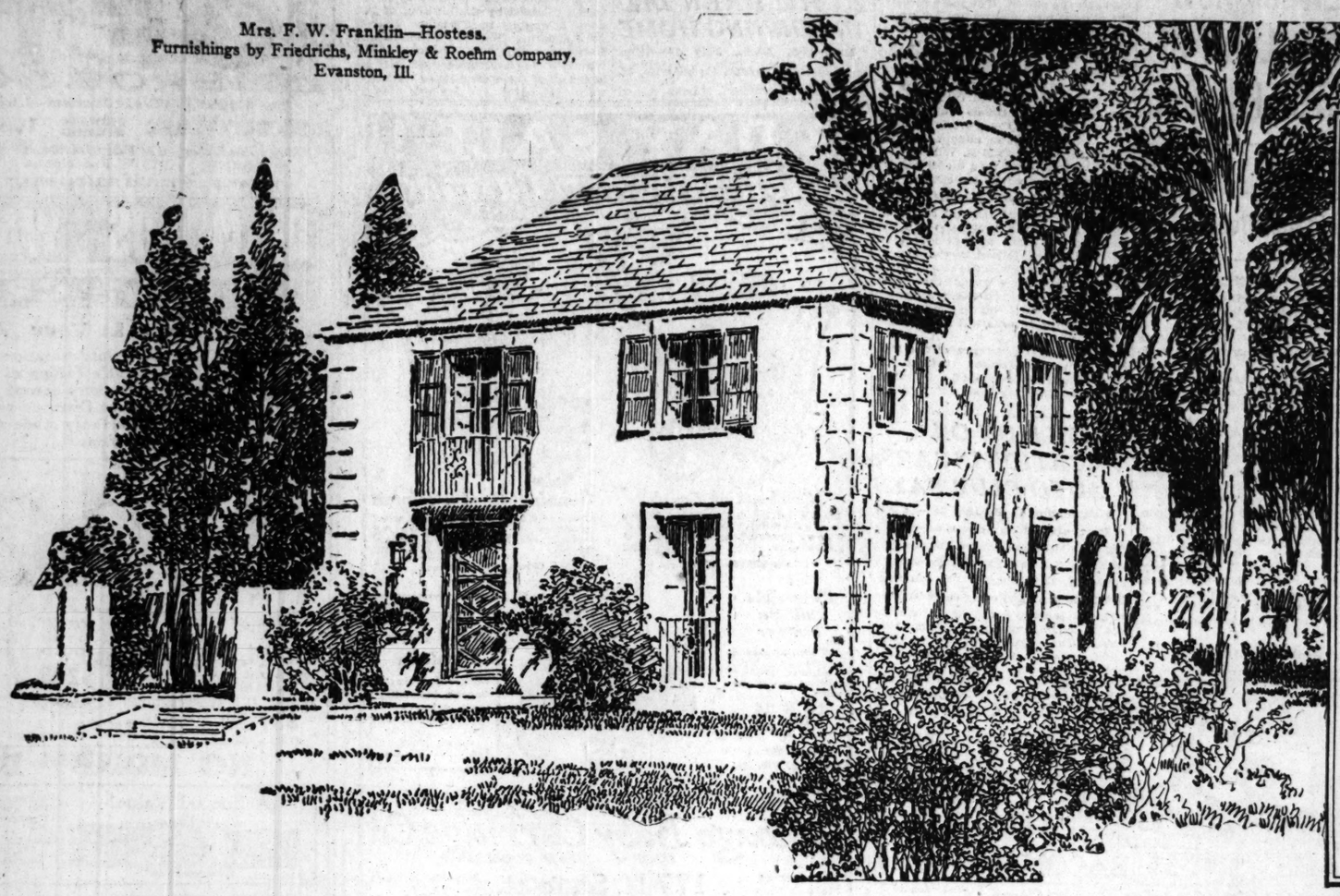
Dress Length
SILK TUNICS
Attractive Dresses of Bright Colorings in Smart Styles
$5.98

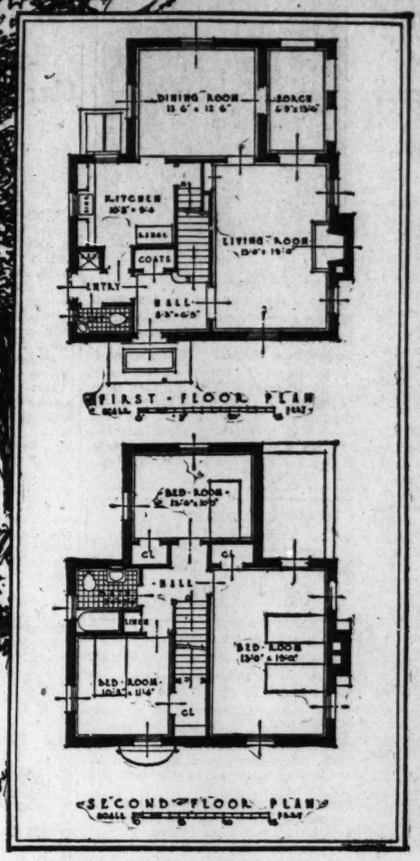
These tunics are fashioned of fine silks of attractive patterns. There are one and two-piece effects—a wide variety of models.

Smartly Tailored
SPRING SUITS
Finely Tailored Models Cut on Trim Mannish Lines
$18.75

Trim boyish models—one and two-button models smartly finished with braiding. Unusual values at tomorrow's low pricing.

Mrs. F. W. Franklin—Hostess.
Furnishings by Friedrichs, Minkley & Roehm Company, Evanston, Ill.





TODAY—the first Lehigh Prize Home . . .

OPENS for your inspection



IN WHAT KIND OF A HOME WILL YOU LIVE?

THE AVERAGE HOME: Moderate in Initial Cost only. Needs frequent painting and repair. Poorly arranged—inconvenient. Its value lessening through excessive depreciation. Always in danger of fire.

LEHIGH PRIZE HOME: Moderate in Cost—at first and forever. Repairs—needs almost none. The ultimate in the utilization of space. Permanent—depreciation is at a minimum. Fire hazard—you can forget it.

IN home construction, progress now demands a change. Yesterday's home cannot stand comparison with such a home as the one illustrated above.

This home—one of the 28 prize-winning homes in the *Lehigh Prize Home Competition*—was selected by a jury of eminent architects because it successfully combines the five essentials which today set a new standard in home building: *Skilful planning; Moderate Cost; Permanence; Fire-safety; Attractive design.*

The home illustrated has just been completed for your inspection.

What you will find in this home

Skilful Planning: Suppose now that you are going through the home. You enter the hallway—with service entry and lavatory close at hand. On the right a door leading to the large living room with its open fireplace and three sided exposure. A spacious porch and dining room are next—the dining room communicating directly with the kitchen.

Now upstairs. Three large bedrooms, each with ample closet space. Two bathrooms. It would be an easy matter to add a sleeping porch. A simple plan but decidedly original.

Moderate Cost: When you hear the actual cost of this house it may seem low, considering its beauty and size. The answer is in the ease with which it can be built and the comparatively moderate cost of its concrete masonry construction.* In this home repair expense and depreciation (*rent in another form*) are reduced to a minimum. There is only the trim to paint—concrete cannot rot, rust or decay.

Permanence: This home has durability. Its concrete masonry units, instead of lessening in strength and resistance as the years go by, actually grow stronger. Such homes maintain a high resale value at all times.

Fire-Safety: Walls of stucco—sills and lintels of concrete—chimneys of concrete block—are safeguards against the hazard of fire.

Attractive stucco finish

The unusually attractive texture and color of the stucco finish is only one of an infinite variety of colors and finishes obtainable through the use of portland cement stucco.

The Lehigh Dealer can help you

When you decide to build go to the dealer in your community who displays the *Blue-and-White Lehigh Sign.* He handles Lehigh cement because it is dependable. Is it not reasonable to expect such a dealer to protect your interests in other ways by handling a line of thoroughly Dependable Materials?

A competent contractor can save you money

Make sure to secure Competent Workmanship. A good contractor will save you money through skilful building economies. He will put quality both where it is seen at the start and where it will be noticed for its low repair expenses in the years to come.

An architect's supervision

This Lehigh prize home has been built under architectural supervision.

Do not under-estimate the assistance a good architect can give you.

With his help you are sure that plans are correctly drawn, estimates and specifications accurate, and that there will be no unnecessary extras once the home is started. He will invariably save you more than his fee.

*Concrete masonry calls for the use of concrete masonry units (*block, brick or tile*) for walls with an exterior finish of portland cement stucco.

HOW TO REACH THIS HOME

Located on Northeast corner of Abbottsford Road and Warwick Avenue, Winnetka, Ill., one block south of the New Trier High School.

By automobile from Sheridan Road. Sheridan Road to Winnetka Ave., west on Winnetka Ave. two blocks to Abbottsford Road, south on Abbottsford Road one block.

From Ridge Road: Ridge Road to Winnetka Ave., on Winnetka Ave. three blocks to Abbotsford Road, south on Abbottsford Road one block.

By train: Chicago & Northwestern Railroad, Milwaukee Division, Indian Hill Station—walk east on Winnetka Ave. two blocks to Abbottsford Road, south on Abbottsford Road one block.

Chicago, North Shore & Milwaukee Railroad (Electric): Indian Hill Station, walk east two blocks on Winnetka Ave. to Abbottsford Road and south one block.

Open Daily Until Aug. 21st, 1 P. M. to 9 P. M.

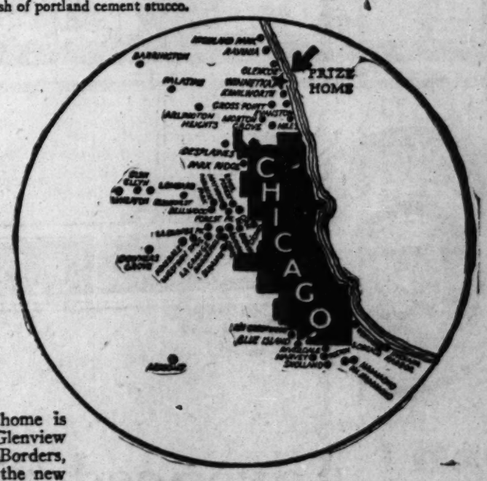
LEHIGH PORTLAND CEMENT COMPANY

Chicago Office: Conway Building, 111 West Washington Street

Telephone: Main 1322

Other offices in principal cities throughout the United States





Another Lehigh prize home is now being built on the Glenview Road in Glenview Borders, Glenview, Ill., opposite the new North Shore Golf Club.

Build for Permanent Satisfaction — use Lehigh Cement

COUNTY FOREST ACCUSERS TURN DOWN CERMAK

No Need to Look at Files, Citizens' Assn. Says.

The Citizens' association yesterday declined County President A. J. Cermak's offer to give the association access to the files of the forest preserve district. It has obtained all the information it wants from the published official record, it says, and, despite Mr. Cermak's recent arguments to the contrary, still believes that there has been a large waste of public funds and excessive profits to middlemen in the purchase of forest preserve lands by the county board.

No Need to Examine Files.

"As we have already obtained from the official record all important information that your files would be likely to show, we see no occasion at this time for examining those files," the association, through its acting president, L. F. Gates, and Secretary Shelby M. Singleton, said in a letter to Mr. Cermak.

"We have read with interest your statement outlining your supposed procedure in making purchases. This association has not laid stress on faults in that system, as we have learned in the investigation of many other public offices that petty systems do not of themselves protect public funds.

"Your records show conclusively that the distinguished citizen members of your plan commission, whose names you put at the head of your statement, have seldom attended meetings of that body in recent years, except a few called to consider important matters of policy, so that these persons, whose public spirit no one would question, have doubtless had no knowledge whatever of any of the transactions which we have criticized.

Insist Loss Is $1,000,000.

"Permit us to say in closing that no fact has been brought out in your statement which in any way changes our opinion, heretofore expressed, that by dealing with middlemen who were enabled to get options upon many tracts because of the failure of the Forest Preserve district to deal directly with the owners, the purchases investigated by us have cost the taxpayers at least $1,000,000 in excess of the sum for which those lands could have been acquired if the matter had been handled differently."

FIND AGED MAN KILLED SELF.

Suicide while temporarily despondent was the verdict returned by a coroner's jury yesterday investigating the death of A. C. Schmidt, 70 years old, 2456 Indiana avenue, who cut his throat with a razor Thursday in a washroom of the Municipal Pier.

BURNS FATAL



JOHN PLANTA.

John Planta, 11 years old, 1401 South Jefferson street, died yesterday at St. Luke's hospital from burns received in a gasoline explosion. While playing in the basement of a bakery at 1413 South Jefferson street Friday, a match he lit exploded a nearby can of gasoline and the boy ran screaming from the basement with his clothing afire. A group of boys playing ball on a vacant lot beat the flames out with their hands, but the burns were fatal.

UPHOLDS BLUE LAWS OF 1794, FINES HEAD OF CENTENNIAL $4

Philadelphia, Pa., July 24.—(AP)—E. L. Austin, director general of the sesquicentennial exposition, today was found guilty by Mrs. Violet E. Fahnestock, police magistrate, of violating Pennsylvania's blue laws of 1794 in operating the exposition on the Sabbath. Mrs. Fahnestock fined him the limit of $4 provided by the law, plus costs of $4.50.

Instead of paying the fine Mr. Austin put up a bond of $17 pending an appeal to the county courts.

The prosecution, as in former cases, was brought by members of the Methodist men's committee. It was testified by Thomas D. Taylor, chairman of the committee, that goods were sold in the exposition grounds last Sunday and that amusements were operated on the Gladway.

More warrants are to be issued for the arrest of employés working at the exposition on Sunday, it was stated.

Tomorrow the concessions on the Gladway, where all the amusements are concentrated, will be operated free of cost to the public. The only charge will be the usual fifty cents admission to the grounds. Nothing will be sold, under the orders of the management, except food and drink. The owners of the amusements will be reimbursed out of the general fund of the exposition to the amount of the cost of operating their concessions.

BELLWOOD NOW IN SPOTLIGHT OF SPEED TRAP QUIZ

Charge Graft in Collection of Cash Bonds.

BY J. L. JENKINS.

While forces under the direction of Assistant State's Attorney Charles Mueller and Joseph H. Braun of the Chicago Motor club were completing briefs of the voluminous evidence gathered against officials of the alleged Broadview and Markham speed traps yesterday for presentation to the grand jury on Tuesday, motorist reports of speed trap methods in new spots in the county continued to pour in to the state's attorney's office.

According to the prosecutor, the village of Bellwood came into the general investigation for the first time following a number of reports charging illegal fee collection and "family" control of the stretches of Butterfield and St. Charles roads in the village. They charge that John Fippinger, police magistrate of Bellwood, and his stepson, Officer Wolf, control these roads and that a $1 fee is levied in each case where a cash bond is collected, and placed in a "kitty" for the department.

Premium on Arrests.

"If these charges are found to be true," said Mueller, "the method places a premium on the number of arrests made by the officer. The more arrests, the more money piles up in the 'kitty.' One report is that this officer made 24 arrests on the first day he was assigned to a motorcycle in Bellwood, all between the hours of 2 and 8 p. m."

On the other hand the prosecutor and motor club received further proof that some village officials are coöperating voluntarily in the speed trap clean-up. Attorney Braun announced that Police Magistrate Paul R. Witt of Forest Park has drawn up a model receipt system to comply with state laws.

All Get Same Receipt.

Witt has ordered that all motorists arrested be given this form receipt, showing the exact amount and kind of bond taken following the arrest, and that they be given the second form of court receipt showing the exact amount of fines and costs assessed. Duplicate receipts will be filed by the court and the records will be available at any time.

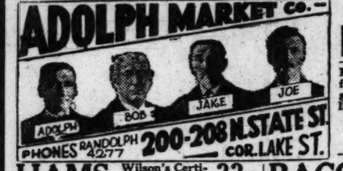
Chief McGrath, veteran of the Oak Park police department, repeated his orders that streets shall be patrolled openly and vehicle laws enforced for safety.

36 MILLION ON VACATIONINCARS, AUTO CLUB SAYS

Washington, D. C., July 24.—[U.P.]—Thirty-six million persons are spending their vacations behind the steering wheels of 9,000,000 automobiles and are spending $3,000,000,000 on camping, hotel, gasoline, and other expenses, the national touring board of the American Automobile association announced today. The board's survey shows automobile vacationists this year exceed greatly all previous records.

ORDERS PROMPTLY DELIVERED

ADOLPH MARKET CO.—



PHONES RANDOLPH 4277 — 200-208 N. STATE ST. COR. LAKE ST.

Deep Cut Prices Mon. and Tues.

Fresh baked fig bars or ginger snaps, lb., 10c

Extra fancy California plums, large basket, 33c

HAMS Wilson's Certified, ½ or whole, lb., 33c

BACON Wilson's Certified, ½ or whole, lb., 40c

Coffee Delicious "Amco" fresh roasted, 3 lb. can, $1.39; 1 lb. can..... 49c
Extra Choice Black Mission Figs, 25 lb. box... $3.25

Candy Pure Fruit Assorted Jellies or Malted Peanuts, lb..... 15c
Angelus Assorted Marshmallows, 200 in a box..... 45c

Cheese Highest quality Swiss, well cured, lb... 42c
40c lb. value, sharpest and best English, cheese, lb..... 29c

"6 in 1" Malt None genuine without our pictures. Plain or hopped. This sale, 12 sets 7.50, set..... and hops, 100% pure, nothing like it on the market. 75c



Bohemian or D. & C. malt and hops, 12 sets 5.40; set..... 59c

Golden nectar grape wine; 2.00 cans, this sale at..... 1.29

Imported cordials; grenadine, apricot, vermouth and kuemmel; 1.25 bottles..... 69c

Martini and Rossi imported vermouth, 2.00 bottle..... 1.29

Best new crown caps, 5 gross..... 95c

Morand Bros. extra dry ginger ale, 1 dozen bottles in carton... 59c

Ask or write for our summer bargain bulletin. Mailed free.

MAN, WIFE, AND 2 CHILDREN DIE IN BURNING HOME

Muskegon, Mich., July 24.—[Special.]—Ralph Christie, 41; his wife, 37, and their two children, Marian, 6, and Charles, 2, lost their lives this morning when fire destroyed their cottage. The fire was discovered at 2 a. m. by neighbors awakened by the barking of two dogs belonging to Christie. Flames were shooting from the windows and doorways and it was impossible to enter the cottage. Officials said they believed all of the occupants of the house were dead before the fire was noticed.

3 DAY SALE! Baby Carriages FACTORY to YOU!



Combination Coach
English style; all colors. Balloon tires, ball-bearing wheels; finest construction; a $38.50 value. $28.75
Others $25.75—$30.75, etc.

Genuine Reed Pullman
Guaranteed Genuine Reed. Extra tufted upholstery in genuine corduroy; all colors; worth $27.75. $19.75
Others, $15—$27, etc.

Reversible Pullman Stroller
Full size; all colors; reclining back, windshield, artillery wheels, etc. A $20 value. $14.75
Others, $11.75, $16.50, $17.50, etc.



Genuine Reed Park Strollers
Light and strong; a summer necessity; worth $11.50, $8.75
Others, $9.75, $10.75, $11.75, Etc.

Factory and Showroom Open Sundays Until 1:30 P. M.

Chicago Baby Carriage Co.
LOOP SHOW ROOM
Corner State & Lake Sts. 177 N. State St. Next to Chicago Theater
Room 207—2nd Floor
Phone: Monroe 2426

WE REPAIR and REFINISH Ask for Estimate



Our Factory at 412-414 N. Morgan St., near Grand Ave. You are welcome here or at our Loop showroom. Phone Monroe 0171.

MOTHERS Nothing takes the place of GENUINE REED

This 32 Page Book FREE!

Gentlemen:—Send me your catalog of 1927 models in Genuine Reed Carriages and Strollers at the factory prices. No obligation.

Name .....

Street ..... City .....

LOFTIS BROS. & CO. EST'D 1858

The Old Reliable Credit Jewelers—Largest in the World

SECOND FLOOR STEWART BUILDING 108 N. STATE ST.

Other Loftis Stores in Chicago— 834 East 63rd Street, 1238 Milwaukee Ave., 215 W. Randolph St., 332 So. Halsted St.

DIAMOND IMPORTERS SELLING DIRECT TO THE PUBLIC

DIAMONDS WATCHES
Genuine Diamonds Guaranteed
CASH OR CREDIT

Include Jewelry in Your Vacation Plans

Jewelry will help make your vacation all the happier by giving you that comfortable feeling of looking prosperous at all times. We carry the very newest styles and the highest quality merchandise in Diamond-set jewelry, watches, pearl necklaces, bracelets, fancy stone-set rings, etc. Open a Loftis charge account today.



Fine blue white Diamond set in octagon top. The ring is 18-k white gold. $37.50 $1.00 a Week



$5.00 A WEEK



The Diamond is a marvel of beauty, blue white. Ring is 18-k white gold; engraved and pierced—special value. $100 $2.50 a Week

NO MONEY DOWN

A Special Value!



Rectangular Wrist Watch. 14-k white gold case of extra strength; 15 jewels. Special value $16.45
Other styles at $10.65, $15, $18.75, $22.50, $25 and up to $700
Diamond-Set Wrist Watches at All Prices from $44 Up

WEDDING RINGS



"Bridal Blossom" design, beautifully carved, solid 18-k white gold $10
The "Bridal Blossom" pattern, in solid platinum $25
The "Elite" all platinum or solid 18-k white gold, set with 3, 5, 7 or 9 beautiful blue white Diamonds.
$22.50 and Up

17-Jewel Elgin
Guaranteed 25 Years



Green gold filled case, engraved; assorted patterns or plain polished, gilt dial. 12-size thin model. Price, $32
$1.00 a Week

We carry all standard makes of Railroad Watches. Guaranteed to Pass Inspection. Credit at cash prices.

See Our Store Windows for Special Bargains

Watches repaired; all work guaranteed. Diamonds remounted. Old jewelry repaired and remodeled. Old style wedding rings modernized. Lowest prices. Call or write for Catalog 923. Phone Central 1020 and salesman will call.

OPEN DAILY TILL 9 P. M., SATURDAYS TILL 9:30

NASH

Leads the World in Motor Car Value



Performance that is a Revelation

Powered with the big, 7-bearing crankshaft "Enclosed Car" Motor, this richly attractive Advanced Six 4-Door Sedan reveals a roadability that is making it an eagerly sought car everywhere.

Wonderfully smooth and quiet, it offers, also, lightning-like liveliness in acceleration that matches the finest kind of open car responsiveness.

There's 25% greater power at all speeds; and this big Sedan flashes from standstill to the top of its gait in 23% faster time.

It is an engineering achievement in point of performance and an outstanding value-achievement in beauty of body design and in utter quality of construction thruout.

As you inspect this model pay closest attention to the thorough-going refinement that is evidenced in both the interior and exterior of the body.

And observe that, along with many other notable attractions the car has seat upholstery of genuine Chase Velmo Mohair Velvet, silver-finished Colonial type hardware, full force-feed lubrication, oil purifier, gasoline filter, air cleaner, 4-wheel brakes and 5 disc wheels—all included in the price.

LIGHT SIX SERIES: Touring, $865; 4-Door Sedan, $995; *f. o. b. Racine.* SPECIAL SIX SERIES: Touring, $1135; Roadster (2-Pass.), $1115; Roadster (4-Pass.), $1225; Coupe, $1165; Sedan, $1215; 4-Door Sedan, $1315; *f. o. b. Milwaukee.* ADVANCED SIX SERIES: Touring, $1340; Roadster (4-Pass.), $1475; Sedan, $1425; 4-Door Sedan, $1525. ADVANCED SIX SERIES (*Extra Long Wheelbase*): Touring (7-Pass.), $1490; Victoria (4-Pass.), $1790; 4-Door Coupe, $1990; Sedan (7-Pass.), $2090; *f. o. b. Kenosha.*

Advanced Six 4-Door Sedan $1525 f. o. b. factory

CHICAGO NASH COMPANY
H. T. Hollingshead, Pres.
2000 Michigan Ave., Phone Calumet 2000

NASH SALES COMPANY (Wholesale Distributors)
J. W. Brewer, Gen. Mgr.
2000 Michigan Ave., Phone Cal. 2000

CHICAGO NASH CO.
H. T. Hollingshead, Pres.
2501 Michigan Ave., Phone Cal. 4000

Associate Cook County Dealers

South Side Auto Sales, 1210 E. 63rd St.
Nash Kullberger Sales Co., 1441-53 E. 75th St.
Illinois Motor Sales Corp., 5300 Broadway
Isaacson Motor Sales, 3020 Broadway
Ray Metz Co., Evanston
West Englewood Nash Co., 1700 W. 63rd St.
Roseland Motor Car Co., 10857 Mich. Ave.
Wehner-Nash Sales, 717-719 Western Ave., Blue Island, Ill.
Commercial Motor Co., 8609 Commercial Ave.
Manning Motor Sales Co., 7616 S. Halsted St.
Logan Square Motor Car Co., 2496 Milwaukee Ave.
Kapica Bros. Sales, 3152 Ogden Ave.
Rowe, Young & Cooley, 3927 Wash. Blvd.
Northwest Nash Co., 4149 Milwaukee Ave.
Anderson-Richards Sales, 3145 Oak Park Ave., Berwyn, Ill.
Dorumsah Motor Sales, Inc., 110-20 Madison St., Maywood, Ill.
Nash Park Sales, 2954-56 Lawrence Ave.
Lindix Motor Co., Chicago Heights, Ill.
Cicero Auto Shop, 5912-14 W. 22nd St.
Calumet Nash Sales & Service, 3719-21 East 106th Street
Barrow Bros., 316 Madison Street, Oak Park, Ill.
Burlington Motor Sales, 128 W. Burlington Ave., La Grange, Ill.
Foyer Nash Sales, 1586 Miner St., Des Plaines, Ill.
Arthur Mahler, 3rd St. and Locust, Matteson, Ill.
Park Ridge Motor Sales, Inc., 145 N. Park Ridge Ave., Park Ridge, Ill.
Park Avenue Motor Sales, Harvey, Ill.
Highland Park Nash Sales, Highland Park, Ill.
Highland Park Nash Sales, Lake Forest, Ill.

"BOY NAPOLEON" VICTIM OF RED PLOT, CZECHS SAY

Moscow Feared Gaida as Dictator Force, Claim.

BY FLOYD GIBBONS.
[Chicago Tribune Press Service.]
[Copyright: 1926: By The Chicago Tribune.]

PRAGUE, Czecho-Slovakia, July 24.—Instead of having betrayed his country to Russia, as was publicly charged, Gen. Gaida, the deposed young chief of staff of the Czecho-Slovak army, is said to be the victim of a fiendish bolshevik plot intended to destroy his reputation and the strength of the greatest military genius and war patriot of the republic.

Friends of the general from the ranks of the Fascist organizations, of which he is reported to have been the secret head, today advanced a startling new explanation in the earnest defense of the young general, who plays a stellar rôle in the greatest case of central European intrigue and counterplot revealed since the war. They maintain that the "boy general's" inborn military genius was recognized and he was feared for his Napoleonic qualities by the Reds, who endeavored to eliminate him by the old methods employed against Gen. Dreyfus.

Attacked by Reds.

The shift of European parliaments to the left and the consequential impasses between the Conservatives and Radicals has brought about a widely growing tendency toward military dictatorships and increased the national importance of army leaders of the various central European and Balkan nations, particularly in instances where such leaders are suspected by local communists and internationalists of having relations with the Fascist elements of the country.

General staff officers in a number of countries where inroads of bolshevist propaganda have been marked with increased communist representation in parliament fast are believing that the Gaida case reveals a new instrument Moscow has developed for the destruction of conservative nonpolitical army leaders having potentialities as possible dictators.

New Bolshevik Weapon.

They explain that the new Red weapon for the prevention of dictatorship is as follows:

The communist party politicians report to Moscow on the prospects of a national parliament breaking down. If such a development is imminent the attention of the Reds then is directed to the army. Efforts are made to convert agitators in the ranks and spread the seed of mutiny. Then investigations are made concerning army leaders, particular consideration being given to their popularity with the masses outside the army as well as the enlisted men and fellow officers.

Money then is made available in an attempt to corrupt or implicate the leaders in something with a treasonable interpretation. This material then is held in abeyance to be launched in the subsidized press to destroy the prestige of the officers under charges of treason and alienate any popular following he might have as a possible dictator.

A Fascist Leader.

Gen. Gaida had been generally recognized as the leader of the Czecho-Slovak Fascists, though his position as chief of staff of the army forced him to make frequent denials of this charge.

The communist deputies answered the Slovak cries with shouts of "It is not long since Gen. Gaida offered himself up!"

This constituted the first public suspicion directed against the general and released the storm which resulted in his curious dismissal shortly afterward under obscure circumstances, which are discovered by the statement that he has been given "a compulsory indefinite leave of absence."

Following this startling development, divergent sections of the Czecho-Slovak press published long articles accusing Gen. Gaida of having sold the French military secrets to the soviets in 1920, almost causing the capture of Warsaw by the Reds, and later having divulged secrets concerning the production processes of the Skoda war plant.

Plot for Revenge.

The deposed general's friends and supporters of the Czech Fascist movement now charge that their accusations were false and were framed up for the dual purpose of retaliation against Gen. Gaida for his execution of bolshevik prisoners when he was with Admiral Kolchak in Siberia and also to subject him to public disgrace, remove him as a national hero of the republic, and eliminate him as a popular leader in case a dictatorship succeeds the parliament of the Bohemian republic.

A Fascist newspaper today published an unconfirmed report that three generals composing the honor court have authorized Gen. Gaida to take direct action against his accusers.

Accused Girl Freed



Claire Cornell, New York society girl accused of petty theft, who was Friday released in court to her parents on condition that she be sent to a sanitarium for examination.
[Pacific and Atlantic Photo.]

British Schooner, Rum Laden, Seized with Crew

New York, July 24.—(AP)—The British auxiliary schooner Mulhall was seized off Fire Island today with a cargo of alleged whisky and malt valued at more than $90,000, and brought into port. The five members of the crew, including Capt. Chesley Anderson, were held on board ship.

BREWSTER, HERE, EXPLAINS POWER LAW OF MAINE

Gov. Ralph O. Brewster of Maine, in Chicago last night en route to Cheyenne, Wyo., for a conference of governors, discussed a law of Maine which prohibits the transmission out of the state of power produced in the state.

This law, Gov. Brewster said, has been in effect 18 years and its purpose was and is to prevent federal control of their power systems which might become possible if the power crossed a state line. Gov. Brewster said he was not at all certain such a law is constitutional and some time ago he was unopposed to a proposal to test its constitutionality by a friendly suit.

The Insull interests are now seeking to link up power systems in Maine, he said, and there might not be any opposition to a repeal of the law if it is proposed to link Maine's power systems with a national interconnected power system. Only in that event, the governor declared, the people of Maine might insist on a preferred rate in view of the great sources of power in Maine.

VIENNA DOCTOR USES DRUGS TO RESTORE YOUTH

[Chicago Tribune Press Service.]

BERLIN, July 24.—A new rejuvenation process is announced by Dr. Doeppler of Vienna, who has applied it in numerous cases in the clinic of Prof. Lorenz.

While Prof. Steinach has been rejuvenating patients through operations Dr. Doeppler treats the vital arteries. These are brushed with a solution of phenol, which destroys the contracting nerves of the arteries, thus enlarging the latter and increasing the blood circulation. This restores youth without subjecting the patient to a dangerous operation.

The experiment has been carried out on men only so far but the Vienna clinic is preparing to experiment on women.

A Great Store in a Great City

THE FAIR

State, Adams and Dearborn Streets
51 Years of Faithful Service—51

Quality Supreme Food Departments

The Creamery Department
Produces quality supreme developments of everything made from pure, certified milk under the most sanitary conditions and fully approved by the Board of Health.

Fancy Butter — Sweet or salted. Churned daily in our creamery. Per lb..... 50c

Buttermilk — Fresh, large glass for only 10c

Janes' Chocolate Malted Milk Syrup — Added to milk makes it more palatable and nourishing. Just the thing for the kiddies..... 50c

We Furnish Shopping Bags Free

The Meat Market Offers

Rolled Roast, made from extra fancy native beef; juicy and tender, per pound 34c
Lamb, leg or loin, fine young well-fed lambs, delicious and tender, per pound 30c
Rib Lamb Chops, lb.. 35c
Pork Loin, small, lean, whole or half, lb., 24c
Fairview Bacon 6 to 10 lb. size, whole or half, lb.... 41c
Shoulder Lamb Chops, per pound 25c
Veal, cut from best quality white milk fed calves, just right for use; leg or loin, lb.. 25c
Sliced Bacon, our own quality Supreme cured, just right amount of lean and fat, delicious flavor, lb. 50c
Fairview Ham Very fancy, 12 to 14 lb. size, at lb..... 34c
Rib Back Bacon, the old fashioned rib bacon, our mild cure, whole or half piece, special, per lb. 35c
Corned Beef, boneless brisket, our own fancy quality stew beef, lb. 28c
Pot Roast, cut from best quality, corn fed native steers, exceptional value, lb... 18c
Fresh dressed hens, for stewing, per lb., 38c
Fancy fresh dressed Springs, weigh 1½ to 3 lbs. Per lb..... 55c

Tomatoes — Fancy solid packed red ripe tomatoes in No. 2 cans, 12c to 15c values, 12 in original carton, at $1.10
Corn — Country Gentleman. 15c to 18c values at per dozen cans in original cartons, $1.30
Sugar — Pure granulated sugar, 100 lbs. for $6.25
Ginger Ale — Hazel brand! 6 bottles in carton for 95c
Flour — 24½ pound sack of Gold Medal or Ceresota flour at $1.43
Tuna Fish — Very fine quality, new pack, light meat. Large 13 oz. can, 37c; 7 oz. can, 19c
Peas — Fancy No. 3 sieve, extra standard, sweet early June peas, 15c to 20c values, a dozen cans in original packages for only $1.30

Savings from the Delicatessen
We carry a complete line of everything ready for the table. Quality supreme.

Boiled Ham, our own cure, fine and tender, pound 65c
Same Ham, baked and spiced, a wonderful value, special, pound 75c
Summer Sausage, extra dry, the very best made, pound 75c
Braunsweiger style Smoked Liver Sausage, the best made in this city, pound 35c
Summer Sausage, medium dry, pound, 35c
Acme or Mickleberry Frankfurter Sausage, very best quality, made, lb... 25c
We also carry a full line of roast beef, roast veal, roast pork, breaded pork chops, etc., prepared in our own kitchen, all sliced to order, at attractive prices.

Miscellaneous

Good quality mixed tea, regular 40c seller, special, 3 lbs. for $1
Old Dutch coffee, a special blend in special paper lined bags, 50c value, 3 lbs. for... $1.25
Sardines — Finest quality imported Norwegian sardines. Put up in the best olive oil. Twenty to twenty-two fish to the can. An extraordinary value at 2 cans for 25c
Tea—good quality, new crop uncolored Japan, 3 lbs. for.. $1
Fairview coffee—one of the best blends, put up in vacuum sealed cans, extra strength; delicious flavor, 3 lbs. for... $1.59
5 Lb. Pail Honey — White clover honey direct from the apiaries in Michigan and Wisconsin. Delicious flavor. 5-lb. can for... 65c
Swiss Cheese — Finest imported, large eyes, rich in cream, per pound 55c
Roquefort Cheese — Genuine imported, per pound at 45c
American Cheese — Longhorn, full cream, snappy flavor, 3½ lbs. for.... $1
Herkimer Cheese — Fancy! White or colored, wonderful flavor. Per lb..... 45c

The Fair—Bargain Basement

Summer Special



6 FAMOUS GIBSON Photographs $5
Regular price $20 per dozen, children included. We guarantee satisfaction.
GIBSON STUDIOS
32 S. WABASH AVENUE
Phone Central 2401
Open Sundays
Present This Ad Before Sept. 1st

(A Business Editorial.)

DETAILS.

Many details added together complete a task. These details, carefully combined and painstakingly accomplished, enable the finished product to be termed "genuine quality."

Masters of artistry—modern and old—many times took years to complete their works. No detail was overlooked.

The markets of the world are full of products just good enough, but no great thing has ever been accomplished—no permanent success achieved—without a determination to see that every detail, no matter how small, was well and honestly done. However mistaken the individual worker may be, it is well to have a final thought: "No one could do better."

Copyright.

"Your Home Should Come First"

REVELL'S

A Large Store of the Home
at WABASH and ADAMS

Summer-time Values - Bargains in All Departments

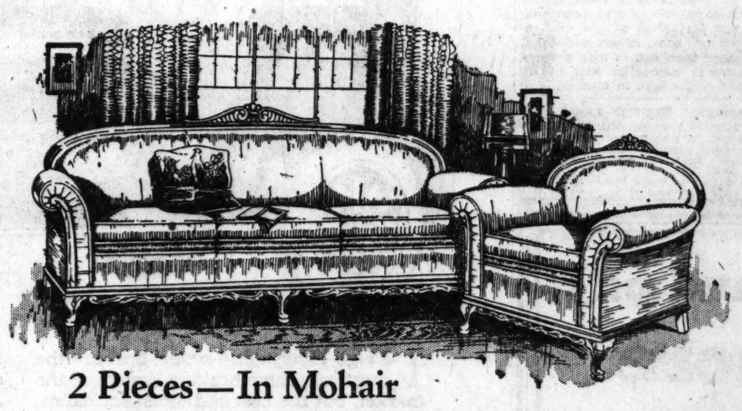


CLEARANCE SALE
Of All Our Modern Imported Furniture
FRENCH ITALIAN . BELGIAN
Tables, Desks, Commodes, Mirrors and CHAIRS
Arranged on our fifth floor and marked down to a fraction of their former selling prices.

Walnut Bedroom Set Reduced for Quick Clearance



A limited quantity of complete suites, odd pieces from all suites
You cannot help liking this beautiful all walnut bedroom set. The design is particularly pleasing and will greatly add to the charm of your room. Note the 4 piece vanity.
Dresser, 50 inch.....98.00
Bed, full or twin size.....63.00
Chifforette 77.00
Four-piece vanity.....98.00



2 Pieces—In Mohair
Of the better grade—and built under our careful supervision. Hand carved frame; upholstered in genuine mohair with plain velour on outside-back of sofa to harmonize. Reversible cushions. 2 pieces, $239

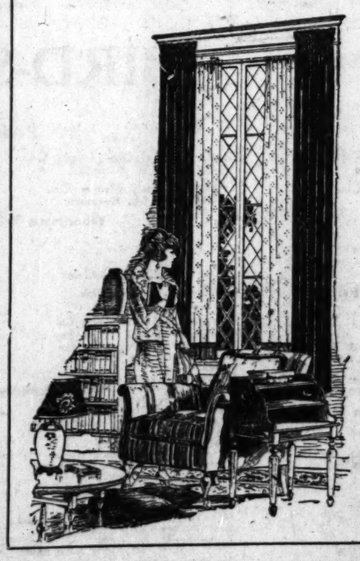


Beautiful Boudoir Chairs
Boudoir chair in chintz, cretonne or art denim, webbed bottom and full spring seat. Brown mahogany finished frame..... 19.75

50 of These "Lacour" Stools
Walnut with genuine needle point cover. Bargain at this reduced price, 12.95



CURTAINS AND DRAPERIES



Tailored Casement Curtains, 6.25 Pair
These are plain fabric curtains in cotton and Rayon, trimmed across the base with a 5-inch bullion fringe. Pongee or gold color for choice.

"Rayon" Jacquard Net Curtains, 6.85 Pair
Woven patterns artistically fashioned. These curtains are tailored at sides; the bottoms are finished with 4-inch bullion fringe. Pongee color only.

Ruffled Grenadine Curtains
3.85 Per Set
White grenadine in several patterns, full ruffles with valance 50 in. wide. Unusual value.

Swiss Panel Curtains
4.00 Each
now in vogue for single or double windows. Unusual variety for choice at a remarkable price.

Drapery Material for Hangings
2.75 per Yard. Values to 5.50
Clearance of fine fabrics. There is extensive color variety for choice. Rayon Fabrics, Damasks, etc., splendid values offered.

We extend an invitation to visit our collection of Oriental Carpets and Rugs, modern and antique. All handwork guaranteed. We open direct importations and are organized to compete most favorably in prices.



Oriental Rugs
We have selected about two hundred rugs from our large stock in the various sizes and have reduced them 15% to 25% for clearance.

Antique Persian Rugs, 95.00
Rugs from Shiraz, Hamadan and Mosul districts in all their old quaint natural colors and designs; good, strong pieces that will stand years of hard wear. Sizes range from 3 feet 6 inches to 5 feet wide and from 5 feet to 11 feet in length.

Persian Mahal Carpets, 265.00
Average size, 12x9 feet — Mulberry, blue and red tones
Sturdy weaves, all over designs.

Persian Kabout Rugs, 18.50
Sizes average 2.6x4.6
They're of those convenient, much wanted sizes, suitable for doorways, as hearth rugs or for any corner that needs a touch of brightness. Deep, lustrous nap. In vibrant reds, old mahogany, clean blues, gorgeous yellows and ambers.

Chinese Rugs, Small Sizes
47.50 55.00 57.50 62.50
Size 5x3 Feet — Size 6x3 Feet
In the various tones. Dark blue, red, taupe, gray and ivory shades.

Long Hall and Stair Runners
Sizes 2.9 to 3.8 wide and 9 to 14 feet long
37.50 47.50 55.00 65.00
Comprising Mosuls, Kurds, Kazaks and Guendjes. This is as fine a collection of antique and semi-antique rugs as we have had to offer for many years.

Domestic Floor Coverings
Also Rugs for Summer Use

Hollywood Rugs — Fine woven cotton rugs, made from the finest cotton yarns, to be had in all the newest colors. Two-toned effects in various colors.
Size 24x36.....3.00
Size 24x48.....3.50
Size 27x54.....4.00
Size 36x72.....6.75

Delart Fiber Rugs — The most artistic of fiber rugs. Oval and oblong shapes.
Size 27x54..... 3.50
Size 36x72..... 4.50
Size 4.6x7.6..... 8.50
Size 6x9.....13.75
Size 8x10.....20.00
Size 9x12.....22.00

Gold Seal Congoleum and Neponset Rugs — Easy to clean, suitable for any room in your home or office.
Size 36x18 in.... .75
Size 9x6 ft..... 9.00
Size 12x9 ft.....16.50

Deltox Grass Rugs — Artistic new tones. These new reversible rugs are suitable for sun parlor, porches, dining room, etc.
Size 7.6x4.6..... 8.50
Size 9x6.....12.50
Size 10x8.....17.50
Size 12x9.....20.00

Wool Felt Rugs — Two-toned effects in various shades. Rose, blue, gold, green, sand, taupe and mulberry colors.
54x27 ..... 4.50
72x36 ..... 6.75
7.6x4.6 .....15.75
9x6 .....22.00

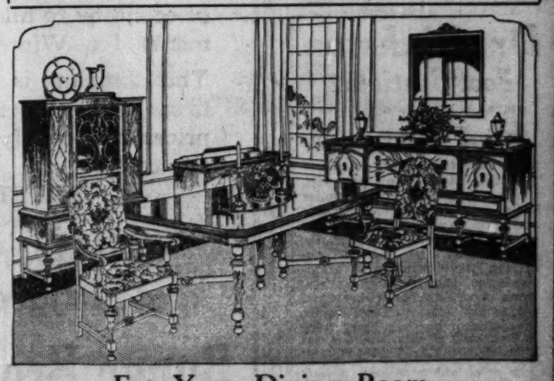
Linoleums
Printed Linoleum. .95
Plain Linoleum...1.25
Inlaid Linoleum...1.60
Battleship Linoleum 2.35
Cork Carpet.....2.25

Apgar Rugs — New Art Rugs, figured effects, also plain tones. Plain band borders.
Size 9x6 feet.....16.50
Size 9x7.6 feet...20.00
Size 10x8 feet...27.50
Size 12x9 feet...30.00

Kimlark Woven Rugs — New, attractive assortment of designs and color combinations. Suitable for any room in your home.
Size 4.6x7.6 ..... 7.50
Size 6x9.....12.50
Size 8x10.....17.50
Size 9x12.....20.00

Rush Fiber Rugs — A heavy Rush Rug of quality, with alternating squares of different colors. Can be made up in different sizes. A few examples:
Size 6x3..... 9.35
Size 7x4.....15.00
Size 9x6.....28.50
Size 10x8.....43.50
Size 12x9.....55.00

Fine Worsted Wilton Rugs
at a Great Saving
These are all the best makes, French, Empress and Orienta. Discontinued Patterns and sample rugs.
Regular price 138.00. Size 8.3x10.6 — 110.00
Regular price 150.00. Size 9x12. — 120.00
Lovely effects in all the various tones suitable for your home or office.



For Your Dining Room
A high grade Italian dining room suite. Well constructed of all genuine walnut and finished in a dull, nut brown shade. Buffet is 72 inches in length and table has 45x60-inch top and extends to 8 feet. Chairs are upholstered in a beautiful and attractive tapestry. Buffet, china, server, table, five diners and arm chair..... 439.00

Wabash Avenue — ALEXANDER H. REVELL & CO. — *Adams Street*

FILIPINOS SHOW COOLIDGE ENVOY NEW SUGAR BIN

Secret Process Extracts Product from Palms.

BY PARKE BROWN.
[Chicago Tribune Press Service.]

LOS BANOS, P. I., July 24.—A new process for extracting sugar from nipa palm trees, which had been kept virtually a secret, was described by Col. Carmi Thompson, President Coolidge's emissary making an investigation here, as "the greatest discovery I have yet made in the Philippine islands."

Col. Thompson's find was made on a visit to the College of Agriculture at the University of the Philippines at Los Banos.

He was escorted to the chemical laboratory by Dean Charles Fuller Baker, where Dr. Manuel Roxas, professor of chemistry and speaker of the Philippine house, explained that it has been determined definitely that an excellent grade of sugar may be obtained through boiling down the sap of the nipa palm, the process being similar to that used in making maple sugar.

As Good as Cane Sugar.

Dr. Roxas pointed out that many thousands of nipa trees are growing along the Philippine coast and are now used by the natives almost solely to obtain leaves for thatching their houses. Nearly all these trees could be used regularly to produce enormous quantities of sugar which, when refined, would be practically as good as cane sugar.

Col. Thompson dipped his fingers in a glass filled with a sample and tasted it, after which he requested that a full and detailed report on nipa sugar experiments, together with all available data concerning its possibilities, be prepared for him as soon as possible.

College Is Self-Supporting.

Col. Thompson was highly interested in the rest of the college tour, particularly when informed that the college is forced to be self-supporting. Virtually the only source of college revenue is selling milk from the experimental cows, and meat from those that are through the experimenting stage, and by running a transportation line.

The attention of the colonel also was attracted by a newly invented copra drier, which can be made very cheaply for poor farmers to whom the cost of the present driers is prohibitive.

The university now has 600 students and was established in 1909 by the bureau of education.

On the way to Los Banos, Col. Thompson stopped at Calamba to visit the home of Jose Rizal, the great hero of the Filipinos, who was executed by the Spanish in 1896 in connection with insurrectionary activities. He also went to the Rizal Memorial school to hear the first grade pupils recite "Little Boy Blue." The colonel was as tickled by the experience as the pupils were awed by his presence.

WOMEN SEE ROBBERS GET $3,000



Mrs. Fred Chamberlain (left) and Mrs. George Chamberlain, who were in party robbed of $3,000 in Cubs' park concession receipts yesterday in hallway of home at 2611 North Albany avenue. [TRIBUNE Photo.]

TRIO ROBBED OF $3,000 FROM CUB PARK CONCESSION

Two women and a man, carrying with them $3,000 taken in by Fred Chamberlain yesterday through his concessions at the Cubs ball park, were robbed in a hallway of Chamberlains' home at 2611 North Albany avenue shortly after the double header was over.

Three armed men met Mrs. Fred Chamberlain, wife of the concessionaire; her sister-in-law, Mrs. George Chamberlain, and Phil West, who is employed at the ball park, and commanded them to hand over the money, which was in a leather bag. Much of it was in silver.

As soon as they obtained the bag the trio ran out of the house and stepped into a waiting automobile in a nearby alley. At the wheel as they drove away, according to witnesses, was a young woman. Mrs. Fred Chamberlain said she had noticed one of the men standing near a refreshment booth at the park during the games and that he seemed greatly interested in the amount of business being done.

Woman Yells "Liar" at Lawyer; Sent to Jail

Mrs. Delia Evans, 9713 Ewing avenue, was sentenced to serve one day in jail for contempt of court by Judge Jesse Holdom yesterday after she had called Attorney Walter J. Flens a liar. The lawyer charged that Mrs. Evans' daughter, Cora Schneider, was unfit to have custody of her 5 year old son because she was friendly with another man. Mrs. Evans shouted at the attorney and the judge declared that she must be punished for violating the dignity of the court.

FIND BABY'S BODY IN CEMETERY.

The body of a newly born baby was found on a gravel pile in Graceland cemetery, 4038 North Clark street, by workmen yesterday morning.

VIOLENT STORM DOES DAMAGE ON N. JERSEY COAST

New York, July 24.—[Special.]—A violent gale which lasted only twenty minutes, swept the New Jersey coast this morning, uprooting trees and unroofing buildings at Sea Girt, Manasquan, and other New Jersey towns, and injuring several members of the New Jersey National Guard at the encampment at Camp Moore, where tents and temporary buildings were blown away.

The gale was a violent local wing of a storm which was accompanied by winds and heavy downpours in many parts of New England. The wind had died down by the time it reached New York City.

The storm hit New Jersey from the west. At certain places it attained a greater velocity than any on record. Countless windows were shattered, trees were stripped of limbs and torn from the ground, and garages and other small structures wrecked. Scores of light beach houses were blown from their foundations.

Mexico Releases Yank Held in Divorce Tangle

Mexico City, July 24.—(AP)—John F. Howard, Haverhill, Mass., manufacturer, has been released from jail at Cuernavaca, where he had been confined after his arrest at the instigation of his two sons, Albert and John, who charged their father with perjury and bigamy in connection with his divorce and remarriage in Mexico.

SERIOUSLY HURT IN FIGHT.

John Reilly, 19 years old, 832 West Thirty-eighth street, a cooper, was taken to St. Paul's hospital yesterday in a serious condition from a fight. He said he laid in the rear of 3822 Lowe avenue for ten hours before a passer by found him, and that he did not know the name of his assailant.

LIBERAL ATTACK ON BRITISH TRADE SUBSIDIES LOOMS

BY JOHN STEELE.
[Chicago Tribune Press Service.]

LONDON, July 24.—Attacks in parliament on the board of trade for its aid to certain industries are likely to be launched soon by the Labor and Liberal groups, it is believed in parliamentary circles. The principal point of contention is the trade facilities act, passed in 1921 in order to help Britain regain trade supremacy, particularly in the colonies, where Britain's trade slump was greatest during the war.

The act provided for the government guaranteeing bond issues for new companies planning to engage in foreign and dominion trade, thus enabling them to raise capital for ventures which would be more or less speculative and which would have to wait a long time for profits.

In practice, in many instances at least, it has been taken advantage of to secure capital and sell shares in speculative ventures which now show little sign ever of proving profitable. One of the features is the provision for the compulsory use of British materials in the construction of plants abroad.

In last March, the last date for which the total figures are available, the total sum guaranteed was £64,191,000 [about $320,955,000]. In March, 1925, the total was £52,600,000 [about $263,000,000]; so in one year the total has increased nearly £11,500,000 [about $57,500,000].

A typical case is that of two paper and pulp enterprises in Newfoundland. The largest Newfoundland power and paper company is Cornerbrook, Newfoundland, which is controlled by the great armament combine of Armstrong-Whitworth. This combine now is in financial difficulties and it is reported the Newfoundland enterprise is near collapse, being unable, in spite of the government support, to compete in the market with the more efficient privately controlled competitors.

The company was organized in 1915 as the Newfoundland Products company, but was reorganized in 1922 under its present name, in which year it obtained, under the trade facilities act, a government guarantee of principal and interest on a £2,000,000 [about $10,000,000] mortgage debenture issue for twenty-five years and a guarantee of a similar amount from the government of Newfoundland.

Both issues were fully subscribed, as well as $5,000,000 worth of ordinary shares, $5,000,000 worth of deferred ordinary, and $10,000,000 worth of deferred preference shares at 6½ per cent. The British guaranteed bonds carry 4½ per cent interest and the Newfoundland 5½ per cent.

There was another smaller issue about the same time of £425 000 [about $2,225,000] worth of guaranteed bonds by Wayegemack News, Ltd.

The Laborites and Liberals take the view that the act permits an improper subsidy by the Conservative government to selected industries.

Boy Averts Panic of 150 Children in Theater Fire

Duluth, Minn., July 24.—(AP)—One hundred and fifty children attending a matinée in the Doric theater, West Duluth, this afternoon walked out in orderly fashion when an unknown boy shouted "Remember your school fire drill!" as a film broke and caught fire in the projection room.



A Thorough Examination by Registered Optometrists

Main Floor Balcony, South.

Far and Near Vision

$20 Kryptok Bifocal Glasses

"Kryptoks" are the best double vision glasses—our price, $5.65, includes Kryptok lenses, frames and a thorough examination

The Lenses Finest quality KRYPTOK lenses for distance and reading vision fused in one lense, eliminating any visible seam or line.

5.65

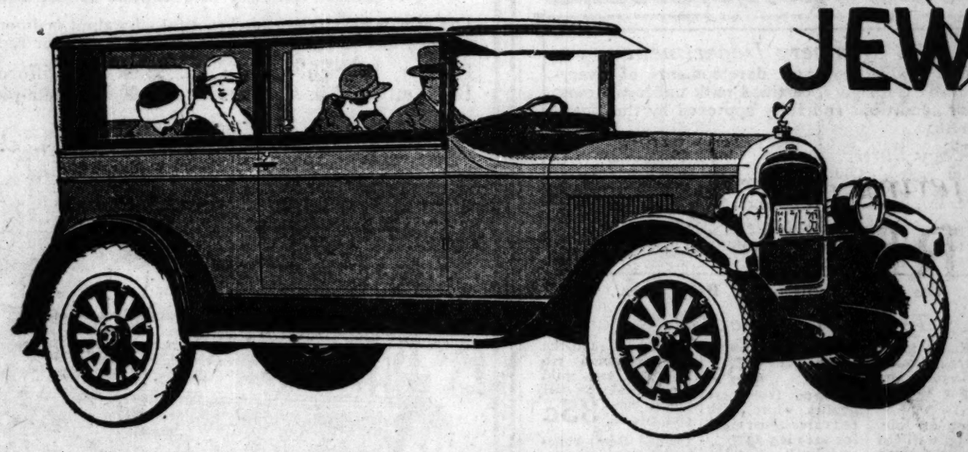
The Frames Finest quality shell rim frames — eyeglass or spectacle—in a dozen or more styles to choose from.

LEITER BUILDING STORES STATE, VAN BUREN to CONGRESS ST.

We Give and Redeem S&H Green Stamps

still the *only* car to offer *all* these *New-Day* features!

The New-Day JEWETT SIX



$995

for the Standard Sedan; Deluxe Sedan, $1095; Deluxe Touring Car, $1095. All Paige-Jewett prices are f. o. b. Detroit, tax extra. Paige-Hydraulic 4-wheel brakes included.

1 Paige-Hydraulic 4-wheel brakes—the most expensive braking system on the market, but the best and surest and safest. Your New-Day Jewett stops instantly with the slightest foot pressure, and without jar or jolt.

2 Equally instant acceleration. A flashing pickup that carries you out and away from every traffic jam while the others are still changing gears. An ability to turn completely around in narrow streets, and to park in places unbelievably small.

3 Ultra-modern, highly perfected and wonderfully simplified engine. Ample power and speed for every driving need—and yet one of the most economical engines ever built. High pressure oiling prevents bearing wear and insures smoothness and long life. Full water jacketing maintains uniformly perfect cooling always. Silent chain driven timing mechanism, highly efficient and perfectly quiet.

4 An entirely new ease of handling. Ball bearing steel spindles and inclined king-pins enable you to guide the New-Day Jewett with your finger tips, effortlessly and with the greatest ease.

5 Oversize construction throughout. A frame 5½ inches deep where most others on cars in this field are 4½ or 5. Springs average from 1 to 4 inches longer. Clutch, transmission, axles and driveshaft are unusually rugged. Everywhere is evidence of extreme sturdiness—a car built to withstand the roughest treatment.

6 The widest vision of any motor car built. Slender pillars of sturdy steel completely eliminate the deadly "blind spot". Entering the New-Day Jewett is like going out on the porch—you can see everywhere—drive more *safely* always.

7 There is more interior room than in many cars of much longer wheelbase. The costliest cars have no more head room. There is more knee room between seats—more free passageway to the driver's seat or rear seat than in most other two-door closed cars. The leg room in front is 40 inches—48 inches in the rear.

8 Features and accessories are remarkably complete. The pedal pads are adjustable. Running boards are of steel. There is a cowl ventilator, dome light, door pockets, rotary window lifts. It has semi-automatic spark control. It is upholstered in beautiful, silky, long-wearing material; finished in two-tone lacquer, rubbed, waxed and polished. There is a co-incidental theft lock, an oversized battery, and many other equally necessary or desirable features.

Michigan Avenue at 22nd Street

BIRD-SYKES COMPANY

Telephone Calumet 6060

OPEN EVENINGS

PAIGE-JEWETT COMMUNITY DEALERS

Broadway Paige-Jewett Co. 6111 Broadway
Chicago Paige-Jewett Co. 2047 Chicago Ave.
Englewood Paige-Jewett Co. 1414-16-18 W. 63rd St.
Tracy Holmes Motor Co. 1027 Davis St., Evanston
Locht Bros. Motor Sales Co. 11400 S. Michigan Ave.
Marquardt-Schmucker Co. 845 Madison St., Oak Park
Northwest Paige-Jewett Co. 4251 Milwaukee Ave.
Martin J. O'Brien Co. 4646 Washington Blvd.
Woodlawn Motor Car Sales & Service Co., 6136-38 Cottage Grove Ave.
O'Donnell & Schutz Motors, Inc. 7724 Stony Island Ave.
Terminal Paige-Jewett Co. 3008-8 Lawrence Ave.
Votava Motor Sales 3831 Ogden Ave.

TERRITORY DEALERS

ILLINOIS
Arlington Heights—A. G. Harcher
Aledo—C. C. Belt
Aurora—Traub-Schultz Co.
Beardstown—W. G. Stucke
Belvidere—Myers' Garage
Bloomington—L. W. Frey & Son
Blue Island—Einhorn Auto Sales
Bowen—Scott Garage
Bradford—Stewarts' Garage
Braidwood—Braidwood Paige & Jewett Co.
Chicago Heights—C. Ascher Motor Exchange
Chandlerville—Emery Carter
Chatsworth—John Brady
Charleston—Charleston Motor Car Co.
Cissney—Kenneth Y. Slater
Clinton—J. C. Heins
Champaign—M. A. Nelson & Son
Decatur—Dan W. Tait
Danville—Myers Motor Mart
Des Plaines—Kuhlman & Nagel
Dixon—Earl R. Watts
Elwood—Nat Jorgenson
Elmhurst—Moller Motor Sales
Elgin—Axel W. Moody
Elizabeth—Bousman Sales & Service
Fairbury—John T. Mapel
Farmer City—Hall & Reesey
Galena—H. J. Altstiloch
Gridley—W. E. Froehlick
Galva—Hall & Johnson
Galesburg—Martin Motor Co.
Groveland—Joseph B. Bishop
Hampshire—Maynard Garage
Harvard—Frasure Motor Co.
Hackley—C. W. Ford
Hillsdale—Bryant & Butzer
Jacksonville—L. F. O'Donnell Motor Co.
Joliet—Joliet Paige-Jewett Co.
Kankakee—Jeffers & McBroom
Kewanee—Kewanee Motor Sales
Lee—Earl C. Wrigley
Lockport—W. C. Reed
La Salle—Noonan Auto Sales
Lexington—McConnell & Strayer
Lincoln—Lincoln Machine Co.
La Grange—Jensen Motor Co.
Mendota—American Garage
Morris—H. S. Bartlett
Melrose Park—Chapin Motor Sales
East Moline—L. F. Haemer
Macomb—D. E. Yowl
Mt. Sterling—Dearborn Auto Sales Co.
Marengo—Ralph L. Joslyn
Monmouth—Jenks Motor Sales Co.
Mossville—Shane & Stark
Mundelein—R. J. Lyons
Mackinaw—Louis Spence
Manito—Seelye Hardware Co.
Moline—Tarr Motor Sales
Niles Center—Andrew Schmitz
Naperville—Clyde C. Netzley Auto Sales
Onarga—Cunningham & Pugh
Payson—I. E. Scott & Co.
Paxton—C. H. Steward
Pontiac—R. D. McKittrick
Peoria—Jefferson Motor Co.
Quincy—Jenks Motor Sales Co.
Rochelle—Stocking, Dexter Co.
Rock Island—Carleton Motor Co
Rushville—E. Mallory & Son
Rockford—Bliss-Williams Co.
Somonauk—Fred Danewitz
Springfield—Elbert S. Hatcher
Streator—Gay-Franklin Co.
Savanna—Henry Hartman
Sycamore—C. W. Loptien
Sullivan—W. E. Jenkins
Sterling—A. J. Pratt
Urso—Bert McAdams
Waukegan—Kutzler Garage
Wheaton—Parker Motor Co.
Woodstock—A. J. Dufield
Waterman—Smith's Garage
Watseka—Wockner & Ash
Wyoming—Wm. J. Henninger
Zion—White Front Garage

INDIANA
Crown Point—Dahlke Motor Supply
Elkhart—Sykes Auto Sales
Fort Wayne—C. L. Bornscheim
Gary—Gary Motor Sales
Goshen—R. & R. Auto Sales
Hammond—O'Neil Auto Sales
Hobart—Hobart Auto Sales
Hamlet—Hamlet Garage
Kokomo—Earl Stock
Lafayette—Thayer Motor Sales Co.
Laporte—Automobile Maintenance Co.
Logansport—Gifford & Bury
Marion—Paige-Jewett Sales Co.
Michigan City—Johnson, Gale & Couden
Peru—Automotive Sales Co.
Rensselaer—Louis F. Kiess
South Bend—Owen Motor Sales
Terre Haute—Charles E. Garrettas
Valparaiso—M. G. Ruge Jr.
Warsaw—Mollenhour & Arnold

IOWA
Cedar Rapids—Motor Car Service Co.
Clinton—G. E. Bickelhaupt
Davenport—Carleton Motor Co.
Dubuque—Frank P. Arensdorf
Muscatine—W. T. Grigg
West Liberty—W. T. Grigg
Marshalltown—Lukavsky Motor Sales Co.
Waterloo—Russell Lamson Garage

MICHIGAN
Grand Haven—Bethyl's Garage
Grand Rapids—Kent Motor Sales Co.
Holland—Paige-Jewett Sales
Kalamazoo—Thomas M. Orrell Co.
Muskegon—Paige-Jewett Sales Co.
Niles—Zwergel & Kugler
St. Joseph—St. Joe Paige & Jewett Motor Sales

WISCONSIN
Janesville—Russell Garage
Kenosha—C. J. Mantius
Racine—Dalle City Auto Sales Co.

MISSOURI
Hannibal—James Carter

Don't wait and pay

10% more Now—

is the time to buy

COAL AND COKE

This is the slack period. Coal and coke prices are now cheaper than they will be two months hence.

We therefore urge you for the sake of economy to fill your coal requirements for Winter without delay.

This company is an old established firm. Our policy is "Best goods, fair prices, and satisfy our customers at any cost."

ORDER NOW

All Over Chicago and Adjacent Suburbs

Bunge Bros. Coal Co.

Wholesale—Retail

Main Office, Lake and Paulina Sts.

Phone West 1871 Oak Park, Euclid 6505

6 Yards—North, South, West

MOTHER WINS BACK CHILDREN AFTER DIVORCE

Lucille and Margaretta Aghasian, 12 and 10 years old, respectively, yesterday were reunited with their mother after a separation of several years following the divorce of their parents six year ago. Drecka Aghasian, the father of the children, died five years ago, leaving an estate valued at $100,000, having previously placed the girls in an orphanage.

The mother, who is now Mrs. Anna Gauthier of Oxford, N. J., and who is amply able to care for them, came to Chicago three weeks ago to trace the children, with the aid of an attorney. Yesterday Judge Ryner in Circuit court legally awarded the girls to their mother, and they departed with her for their new home in the east.

SAM UNTERMYER TAKES HAND IN SUBWAY STRIKE

New York, July 24.—[Special.]—Acting for the striking Interborough subway motormen who had appealed to him, Samuel Untermyer tonight requested Police Commissioner McLaughlin to hold an investigation into the fight between the police and strikers in front of the Manhattan casino, 155th street and 8th avenue, late Friday night, giving the strikers the right to be represented by counsel, call witnesses, and cross-examine.

This request was made by Mr. Untermyer in the form of a letter from his home at Greystone after Edward P. Lavin, leader of the strikers, had gone there and told Mr. Untermyer his version of what occurred the night before.

Dr. Pinkston

Foot Specialist

prevents, relieves and cures

Foot Troubles

which affect the body in many different ways. The feet swell, burn, ache; sharp pains under heels, ball of foot becomes sore and feels as if you are walking on marbles; corns, calluses, ingrown nails and bunions; excessive perspiration with offensive odor, broken down arches, weak ankles, overdeveloped ankles and legs, varicose veins; legs cramp, knees stiffen; pains in hips, small of back, shoulders and neck, poor circulation, extreme nervousness, with many kinds of skin disease. Why suffer with your feet? Consult Dr. Pinkston at once and let him remove the cause and assist nature in effecting a cure.

Dr. Henry J. Pinkston

Recognized Authority on the FEET

Suite 1303 Capitol Bldg.

159 North State Street

Chicago, Ill.

ESTABLISHED 1900

SUSPEND C... CHIEF OF ... FOE OF M...

Mayor Dissatis... Enforcement ...

Canton, O., July 24.—... availing search for th... Don R. Mellett, crusadi... lisher slain at the door... July 16, lagged through... Mayor S. M. Swartz, lat... the suspension of S. A... of police.

Mayor Swartz said ... Lengel because the ch... the enforcement of law... his department inefficie... had no control over hi... Director Earl Hexamer... acting head of the poli... Lengel's suspension wa... mediately. He will be ... before the civil service ...

Sued Mellett's ...

Lengel has been ope... being derelict in his ... murderer and with fai... up the city." Within ... weeks he was reinst... chief, following a hear... civil service commission... corruptness made larg... The chief at present h... pending against the ... News, of which Mellet... publisher.

New Lead Re...

J. D. Cleary, Columbu... resenting Gov. Vic Do... ternoon had long dist... conversations with W... Thomas of the Ohio sta... and with officials of th... formatory concerning ... the investigation."

It has been a const... theory that the plot m... nated behind the bars ... stitutions.

Irate Italians Ki... Yank's Painting

[Chicago Tribune Fr...

ROME, July 23.—A ... watching an American ... B. Barton, painting ... great cathedral in Ve... hole in the painting be... painted mendicants h... church entrance. The ... test against American ... dicants in Italian scen... ican consul aided in sm... dispute.

F. V...

Manu...

FIN...

A Mo...



Northern...

Dropped Sk...

Hudson ...

Northern S...

Japanese...

Plain or Fu...

Genuine...

Beaver C...

Alaska S...

Black, Gold...

Muskrat...

Also—Coat... Ca...

We ... orde... pair... Spec...

F.

209 S. State ...

SUSPEND CANTON CHIEF OF POLICE, FOE OF MELLETT

Mayor Dissatisfied with Enforcement Record.

Canton, O., July 24.—(AP)—As the unavailing search for the assassins of Don R. Mellett, crusading Canton publisher slain at the door of his garage July 16, lagged through the ninth day, Mayor S. M. Swartz, late today ordered the suspension of S. A. Lengel, chief of police.

Mayor Swartz said he suspended Lengel because the chief was lax in the enforcement of law and rendered his department inefficient because he had no control over his men. Safety Director Earl Hexamer was appointed acting head of the police department. Lengel's suspension was effective immediately. He will be given a hearing before the civil service commission.

Sued Mellett's Paper.

Lengel has been openly accused of being derelict in his search for the murderer and with failure to "clean up the city." Within the last few weeks he was reinstated as police chief, following a hearing before the civil service commission on charges of corruptness made largely by Mellett. The chief at present has a libel suit pending against the Canton Daily News, of which Mellett was resident publisher.

New Lead Reported.

J. D. Cleary, Columbus detective representing Gov. Vic Donahey, this afternoon had long distance telephone conversations with Warden P. E. Thomas of the Ohio state penitentiary and with officials of the Mansfield reformatory concerning "a new lead in the investigation."

It has been a constantly recurring theory that the plot may have originated behind the bars of the state institutions.

Irate Italians Kick Hole in Yank's Painting of Beggars

[Chicago Tribune Press Service.]

ROME, July 23.—A street crowd, watching an American artist, Donald B. Barton, painting a picture of a great cathedral in Venice, kicked a hole in the painting because the artist painted mendicants begging at the church entrance. The newspapers protest against American painting mendicants in Italian scenes. The American consul aided in smoothing over the dispute.

NEAR GOAL



FLORIANOPOLIS, Brazil, July 24.—(AP)—Nearing the end of his long flight from New York to Buenos Aires, Bernardo Duggan, Argentine aviator, and his two companions in the seaplane Buenos Aires left today for Rio Grande, 400 miles down the coast. Rio Grande is only about 500 miles from Buenos Aires.

Hops Off from Calcutta.

CALCUTTA, July 24.—[U. P.]—Alan Cobham, British airman making a round trip flight from England to Australia, hopped off today for Akyab, Burma.

"CUT OUT UNFAIR STATIONS," RADIO LISTENERS TOLD

Radio listeners were asked to refuse to listen to what is termed "unfair stations," also referred to as air pirates, in a strike call issued yesterday by the Broadcast Listeners Association of America. A list of the so-called unfair stations, those that jump their wave lengths or increase their power, will be furnished by the organization later.

The relinquishment of control over radio broadcast by the federal government is responsible for the association's action, the strike call said.

A strike fostered by the organization a year ago brought about an agreement by all Chicago broadcasters to observe "silent night" by remaining off the air each Monday night.

One station yesterday announced an increase in its power from 1,500 to 10,000 watts.

Two U. S. Women Get Divorces in Paris Mill

[Chicago Tribune Press Service.]

PARIS, July 24.—Mrs. Margaret Thompson Schulze obtained a separation from Theodore Schulze in the Paris divorce court today. They were married in Yonkers, N. Y., on Sept. 30, 1916, and have two children. Mrs. Ruth Carroll Draper divorced Eben S. Draper, a graduate of Harvard in 1915. They were married at Paul Smiths, N. Y., on Aug. 30, 1919, and have one daughter. They are prominent in Boston society.

F. WOLTER

Manufacturer's Offering

FINE FURS

A Money-Saving Event!



Northern Raccoon Coats Dropped Skins.	$295 up
Hudson Seal Coats Northern Skins.	$250 up
Japanese Weasel Coats Plain or Fur Trimmed.	$350 up
Genuine Jap Mink Coats	$365 up
Beaver Coats	$450
Alaska Seal Coats Black, Golden Chestnut and Logwood.	$525 up
Muskrat Coats	$150 up

Also—Coats of American Mink, Krimmer, Caracul and Squirrel

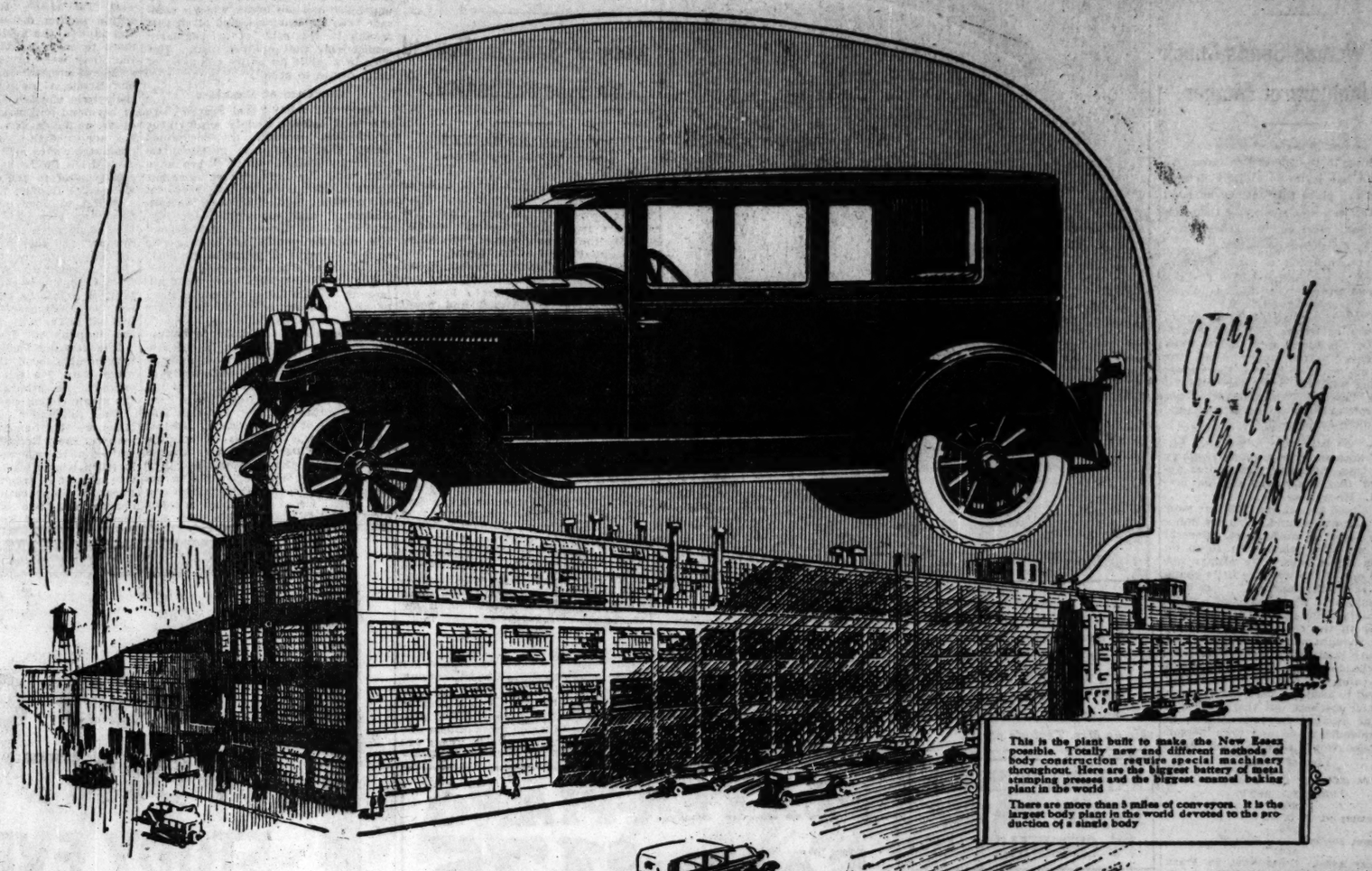
We are fully equipped to take orders on Special Coats. Repairing and Remodeling *now* at Specially Low Summer Rates.

F. WOLTER

Manufacturing Furrier

209 S. State St. 908-910 Republic Bldg.

We Built a $10,000,000 Body Plant to Make This New Essex Possible



This is the plant built to make the New Essex possible. Totally new and different methods of body construction require special machinery throughout. Here are the biggest battery of metal stamping presses and the biggest enamel baking plant in the world

There are more than 5 miles of conveyors. It is the largest body plant in the world devoted to the production of a single body

The New ESSEX "6" COACH

With All-Steel, Bolted and Riveted Clear Vision Body

$795

F. O. B. Detroit, Plus War Excise Tax

$865

"At Your Door"

Standard equipment includes: Automatic Windshield Cleaner, Rear View Mirror, Transmission Lock (built-in), Radistor Shutters, Moto-Meter, Combination Stop and Tail Light.

Many of these advantages you will recognize at a glance. But you will have a higher appreciation of their meaning when you know that a plant of 18 acres which, with equipment, approximated a cost of $10,000,000, was first built and that special machinery had to be designed, to make possible this New Coach now on display.

Again Essex "6" offers in the design and construction of the New Coach as radical an improvement as was the original Coach itself.

It is all steel, bolted and riveted, and so rigid that squeaks, rattles and distortions, are as unlikely as in a steel building. Doors are so hung that a man may hang on an open door while the car is being driven over rough roads, without springing it out of true.

And it is so designed and constructed as to permit the use in a totally new manner of a high baked enamel, most lustrous and lasting finish. This has made possible new combinations in finish that will please your eye.

There has been constant improvement in the chassis from the first Essex shipped. Every week has seen some betterment. But only by the accumulation of the resources, the information, experience, and the skill that have resulted from the purchase of 350,000 Essex "Sixes" in a short period of time, was it possible to erect the plants, to perfect the machinery, to create the designs that have resulted in this car which we ask you to inspect and to drive as the best looking, best value, best Essex ever built.

HUDSON MOTOR COMPANY OF ILLINOIS

2220 S. Michigan Ave. — **Calumet 6900**

West Side Branch 3910 Ogden Ave. Lawndale 0911 And 6201 W. 22d St.
A. & S. Motor Sales 2211 E. 71st St. Plaza 1825
Ajax Auto Co. 7800 Stony Island Ave. Saginaw 1400
Ball Bros. Motor Sales 6716 Edison Park Ave. Newcastle 0424

Logan Square Branch 2647 Milwaukee Ave. Spaulding 3100
Burke Motor Sales Co. 2055 W. 35th St. Lafayette 5930
Calumet Motor Co. 10940 S. Michigan Ave. Pullman 7300
Crandall Motor Car Co. 439 Madison St. Oak Park, Ill.; Euclid 5917
Lyons Motor Sales Co. Lyons, Ill.; Lyons 2321

Evanston Branch 1820 Ridge Ave. Shel. 2300 and University 720
Henry G. Heyne 5104 S. Ashland Ave. Prospect 7916
Inland Motor Sales Co. 8948 Commercial Ave. Saginaw 1634
Kelly Motor Sales 3948 N. Robey St. Buckingham 2310

North Side Branch 6259 Broadway Sheldrake 7210
Keystone Motor Sales Corporation 3143 Lawrence Ave. Keystone 3400
L. E. Golan Motor Sales 5554 Roosevelt Road Van Buren 4910
The Midway Corporation 6044 Cottage Grove Ave. Fairfax 4810

Division St. Branch 2342 W. Division St. Armitage 6630
Paragon Motor Car Co. 5991 W. Division Columbus 5670
Parkway Motor Sales Co. 3305 W. North Ave. Belmont 5176
Plummer Motor Sales Maywood, Ill.; Maywood 360
A. W. Person Highland Park Highland Park 2492

Wentworth Ave. Branch 7141 Wentworth Ave. Triangle 5900
Plamondon Motor Co. 4101 Milwaukee Ave. Palisade 1800 and 914 Diversey Parkway Wellington 6300
S. & T. Motor Sales 8021 S. Halsted St. Vincennes 6500
Schuttler O'Brien Motor Co. 6120 N. Western Ave. Sheldrake 8238

Cottage Grove Ave. Branch 7420 Cottage Grove Ave. Vincennes 6715
James Singer Motor Sales 1430 Roosevelt Road Monroe 6319
Stratford Motor Sales 708 W. 63rd St. Wentworth 1944
Sullivan-Morgan Motor Sales 4701 Washington Blvd. Mansfield 2414

TERRITORY DEALERS

Alden—O. W. Schicke
Alexis—W. S. McKelver
Amboy—Amboy Hudson Co.
Ashton—A. T. Moore
Assumption—E. J. Cushing
Astoria—Jay Wilson
Aurora—Hudson Johnson Co.
Avon—Fast Motor Co.
Barrington—Bert Lyle
Bartonville—L. H. De Weerth
Batavia—Lundeen Bros.
Beardstown—Ruppel & Valentine
Belvidere—H. A. Gabel
Blandinsville—Blandinsville Motor Co.
Bloomington—F. H. Cole Motor Co.
Blue Island—Pronaer Bros.
Bradford—Nicholas Peterson
Braidwood—Edgar C. Buss
Buckley—Wm. Jansen
Burnside—Fred P. Hull
Bushnell—Leslie E. Monroe
Byron—C. J. Wagner
Cambridge—C. B. Hulin
Canton—Gus Coleman
Capron—Upstream Motor Co.
Carthage—Harry R. H. Cannon
Chadwick—Hartman & Son
Channahon—H. A. Sims
Charlestown—Schmidt & Blackford
Chatsworth—Milford R. Sims
Chenoa—C. J. Schultz & Sons
Chicago Heights—Perlman Motor Co.
Clinton—Martin & Zweifel
Commerce—L. D. Miller
Creston—H. M. Grundy
Crystal Lake—Schroder's Garage
Danville—Danville Motor Car Co.
Decatur—Corgan & Hedrick Sales Co.
DeKalb—DeKalb Hudson Co.
Dixon—Arthur Miller
Donovan—E. F. Behlke
Downers Grove—Downers Grove Hudson & Essex Co.
Dundee—Richard Doane
Dwight—C. C. DeLong
Earlville—Humm Bros.
East Peoria—Watkins Motor Co.
Elgin—Chas. Moody
Elmhurst—Robert B. Crandall
El Paso—D. C. Piers
Essex—E. J. Bally
Eureka—Fred J. Darnell
Farmers City—Geo. Jlams
Farmington—Chas. Bennett
Flanagan—Phoenix Garage
Forrestion—Forrestion Hudson Co.
Frankfort—A. C. Bauch
Freeport—Freeport Hudson Co.
Galesburg—P. & M. Motor Co.
Garrett—Horton Bros. & Harder
Genesco—Wiemer Auto Co.
Gepeso—E. W. Lindeves
Gibson City—Roscoe Cullip Motor Sales
Gilman—Peeken Motor Sales
Glasford—G. H. Fahnestock
Glen Ellyn—Cross & Ponde
Goodhope—Davis & Sons
Grays Lake—Druce & Sheldon
Green Valley—Squire Brothers
Groenup—J. D. Shouse
Gridley—J. B. Heiple
Lambshire—Klick & Dotz
Harvard—Swanson & Merrill
Harvey—Harvey Motor Sales
Havana—S. G. Hickman
Hegewisch—Hegewisch Hudson & Essex Sales
Henry—Charles Motter
Hinckley—Hinckley Motor Sales
Hinsdale—Hinsdale Hudson Co.
Joliet—A. W. Ehlers Motor Sales
Kankakee—Fontin Bros.
Kempton—Orville J. Wilson
Kewanee—A. C. Taylor & Sons Co.
Lacon—E. E. Daily & Son
LaSalle—Trayle-Smith Co.
Lemont—E. J. Hennebry
Lena—Nick Trappen
Lexington—Lexington Garage Co.
Libertyville—Main Garage
Lincoln—Martin & Zweifel
Lockport—Adelman Bros. Garage
Macomb—Jenks Motor Sales
Malta—Zelar Motor Sales
Manhattan — Consumers Hardware and Supply Co.
Manteno—O. C. Schreffler & Son
Marengo—Kramp-Bros.
Martinton—C. L. Hathaway
Mason City—John T. Scarcliff
Mattoon—J. B. Hirrinson
McNabb—McNabb Garage
Mendota—Chas. O. Wiedenhoefer
Milledgeville—Milledgeville Mtr. Co.
Minier—Graff Bros.
Minonk—Max Leiken
Momence—Mack Schronts
Monee—Holl Bros.
Monmouth—C. F. Boley
Monticello—Johnson & Gessford
Morris—Morris-Hudson Co.
Morrison—Harold Huches
Morrisonville—Morrisonville Hudson Co.
Morton—Morton Garage & Cycle Co.
Mount Prospect—Herman Behrens Motor Sales
Mowequa—Mowequa Hudson & Essex Sales
Naperville—J. W. Stark
Nauvoo—Shafer Service Station
Newman—Bell Auto Co.
New Berlin—Geo. Greaory
Niles Center—Blameuser Motor Co.
Oakland—H. B. Gilbert
Odell—M. T. Libby
Onarga—Onarga Hudson-Essex Sales
Ottawa—John J. Futterer
Paris—Downs Hudson & Essex Sales
Paw Paw—Paw Paw Garage
Pekin—Harry Zimmerman
Peoria—Nelson-Wood Co.
Piper City—C. R. Zarbuck
Polo—James E. Watts
Pontiac—Tallman Motor Co.
Princeton—Robt. Fraser
Princeville—Princeville Hudson and Essex Co.
Rankin—Davis Sales Co.
Richmond—Frank W. Foley
Rinard—W. H. Hasburn
Roberts—George D. Enslen
Rochelle—A. & B. Motor Sales
Rockford—Karl Benston
Rock Island—Darling & Wright
Roseville—Roseville Motor Co.
Round Lake—Round Lake Garage
Round Grove—E. E. Miller
Rushville—Herbert Wenberg
Sandwich—Wolf Motor Co.
Savanna—E. Trayer
Secor—Ray Zeigle
Shabbona—F. F. Wollenweber
Sheffield—Robt. E. Fraser
Shannon—H. E. Eby
Shelbyville—Robt. D. Richardson
Springfield—Central Motor Sales Co.
Spring Valley—Louis Bonucci
Stockton—C. H. Ranson
Sterling—Sterling Hudson Co.
Straw—Schade Motor Sales
Streator—Solon Bros.
Sublette—Vessen's Garage
Sullivan—C. H. Taber Motor Sales
Sycamore—Rykert & Son
Tallula—Farquhar & Shreve
Tamico—Auto Parts Co.
Taylorville—Richmond Motor Co.
Tennessee—G. H. Foley
Tonica—Boeder Service Station
Tuscola—Whitlock Motor Sales Co.
Troy Grove—E. Fitzgerald
Vermont—McClelland Garage
Walnut—Laurence Shaaf
Warren—Fillmore & Burrows
Warsaw—Warsaw Hudson-Essex Co.
Washington—Washington Hudson & Essex Co.
Waterloo—Townsend Garage
Waukegan—Waukegan Hudson Co.
Wenona—Eric Kaufman
Wheaton—Wheaton Motor Co.
Woodstock—C. T. Abbott & Sons
Wyoming—Graves Motor Co.
Yorkville—Sheer & Jones
Zion City—P. B. Johnson & Sons

INDIANA

Crown Point—Wiley E. Hunt
Gary—Hudson-Essex Sales Corp.
Hammond—E. L. Shaver Co.
Indiana Harbor—Hudson & Essex Motor Co.
Valparaiso—White Front Garage

IOWA

Burlington—Burlington Motor Sales
Clinton—Hudson-Essex Sales Co.
Davenport—Courtlin Sales Co.
Grandview—Grandview Auto Sales Corp.
Keokuk—Tirus Motor Sales

WARM WEATHER SWELLS GIFTS TO ALGONQUIN FUND

One Woman Sends Check in Memory of Mother.

The second generation carries on.

Nothing in the history of Camp Algonquin has more touchingly demonstrated the place this charity holds in the affections of Chicagoans than the few lines received yesterday from Edna M. Leisley, who wrote:

"I am enclosing a shall check in memory or my mother, Kate L. Leisley, who always contributed to the Camp Algonquin fund."

And this tribute was but one among a shower of letters and gifts engendered by the torrid spell of last week—evidence extraordinary that the great majority of people, themselves suffering with the heat, were mindful of the luckless thousands who can only wait and endure, until a change of weather brings relief.

Get a Kick Out of It.

One among these was particularly interesting, although the writer requested that his anonymity be preserved. He writes:

"Enclosed is a check [$25] for your Camp Algonquin fund. You are doing a nice piece of work there. Several times we have passed the camp on various canoe trips. We always get a kick out of the way the little chaps nudge each other and ask: 'Are they real Indians?' We always stop a while and watch them play. The picture is well worth the enclosed price.

The thought occurred to me that there are many Chicago families with cars who don't feel able to contribute to the camp but who would be willing and glad to assist by carrying children and their mothers out there. It is a pleasant Sunday drive to Algonquin over splendid roads and each person so carried would save railroad fare."

List of Gifts.

Latest gifts for the funds are:

FREE ICE FUND.

$20.
In memory of W. C. G.

$15.
Margaret Shadbolt.

$10.
Berkeley Avenue Uritta club; Dr. Frank Smithies, M. Hortense Yondorf, Frances G. Van Cleef, Mary Louise and Dexter Corley.

$5.
Philanthropy department, Wilmette Catholic Woman's club; Bernice Faucett, Laura Dolinski, Mrs. Emil Wedeles, A Friend.

$3.
A. J. L.

$2.50.
J. C. C.

$2.
Jane and Bud Lies and Margie Doran [bazaar], Dorothy Cowen, Amy and Junior, A. L. W.

$1.07.
Children's circus, by Mrs. L. Lewis.

$1.
M. L., Anonymous, E. J. E. B., B. and K., M. A. L.

Total—$129.57.
Previously acknowledged—$1,212.78.
Grand total—$1,342.35.

CAMP ALGONQUIN FUND.

$25.
In memory of Kate L. Leisley, Anonymous, R. R. Reeder.

$15.
Margaret Shadbolt.

$10.
Dr. Frank Smithies, Mary Louise and Dexter Corley.

$5.
Josephine B. Phillip R., and Elizabeth A. Holmes, Altie Stone, Mr. and Mrs. E. C. McFadden, Laura Dolinski, A. J. L., Georgie E. Thorne.

$2.50.
J. C. C.

$1.
M. A. L., M. L.

Total—$144.50.
Previously acknowledged—$1,389.30.
Grand total—$1,533.80.

Gifts for either of the funds may be directed to the cashier of THE TRIBUNE, at Tribune Tower.

RUM RUNNER'S DEATH UNSOLVED.

Unable to solve the mystery surrounding the murder of Jules Portugese, hijacker and gem thief, a coroner's jury yesterday closed an inquiry, recommending that the unknown killers be apprehended and prosecuted. Portugese's bullet riddled body was found on Milwaukee avenue, northwest of the city, July 12.

RED GRANGE'S ADMIRER



MRS. CLARICE TAYLOR.

In a cross complaint divorce bill filed by Charles E. Taylor, wealthy oil supply dealer at Los Angeles, he is said to have accused Mrs Taylor of being infatuated with Red Grange, football celebrity, who has just returned to Wheaton from Hollywood. He denies there is any ground for accusing him. Later reports indicate it is simply a case of hero worship on Mrs. Taylor's part.

[Pacific and Atlantic Photo.]

BOXER SOCIETY AGAIN APPEARS AMONG CHINESE

Danger Said to Depend on Type of Leaders.

BY CHARLES DAILEY.
[Chicago Tribune Press Service.]
[Copyright: 1926: By The Chicago Tribune.]

PEKING, July 24.—In the wake of war in Shantung, Honan and some other provinces of eastern China has come a revival of the Boxer society. Unlike the organization of 1900, which was but the tool of the agents of the empress dowager, the present group of societies is not anti-foreign, but chiefly represents a form of local patriotism. It is fanatical and based on ignorance, and unless unscrupulous persons engage in the leadership it is likely to be nothing more than a series of more or less isolated bodies exercising only a local influence. However, the "Red Spears," "Hard Bellies" or "Righteous Fists" as the groups are variously and often interchangeably known, are more or less coming into public notice through conflicts with the riff-raff military in control of the regions where they are most numerous.

The name Boxer so generally applied since 1900 comes from the fact that the novitiates undergo a long series of training to fit them for their work. They are accustomed to withstanding severe physical punishment at the hands of their drillmasters and some can stand immovable against a rain of blows from fists or even clubs, while they are taught also something of the art of self-defense.

Carry Red Spears.

These so-called "Invulnerables" usually carry red spears, hence the name locally applied in most sections. They are in the hands of leaders who teach them that they can withstand even bullets after being endowed with the magic with which these leaders pretend to bestow upon them. They are mere dupes, all of them, for the drillmasters, using something akin to the magic of India, perform all sorts of feats that prove their invulnerability. Therefore, the recruits are cool against fire from modern weapons or against bayonet or spear attacks, believeing that their hardened bodies and the charm they possess are proof against any weapon that can be directed against them by an enemy.

Of course, the object of all this deception is to get men who can stand up under fire and not break when a comrade falls at their side, and often this results in the rout of a regularly armed body sent against them. But once in a while an entire company of them comes to grief.

One Case of Slaughter.

Nominally these "Red Spears" are the local defense society against the murderous, looting, ill disciplined troops that have been gathered together by leaders, which bodies have been broken up and scattered by recent military operations by the troops of Wu Pei-Fu. But all through western Shantung and eastern Honan the scattered remnants of the second Kuominchun remain, and it is in this section, an area as great as the state of Iowa and five times as populous, that the "Red Spears" are most numerous. Every day or two comes news of an encounter between the troops and the "Red Spears."

A notable case of wholesale slaughter of these fanatics was in the Suichow district of Honan, about midway between the important walled city of Kweiteh and the capital, Kaifeng. It was here that the "Red Spears" set out to capture Suichow, and they suffered a loss of 300 men killed. In this case it was a question of revenge upon the military, and the farmers arose against the ill treatment they had suffered. When the fighting occurred in that section this spring carts and men were conscripted without mercy, and as many as 700 carts and their horses never came back. Few of the men have returned, either, and these with a thirst for vengeance. All the grain and fuel also were carried off by the military, which left a trail of rape and rapine.

Used No Weapons.

It was about this time that the fanaticism of the "Red Spears" came into evidence, according to an American missionary who viewed some of the operations from the Suichow wall. Two of the "Red Spears" came within hailing distance of the walls and invited the soldiers to fire upon them to their hearts' content, crying that they were invulnerable and possessed of a magic charm. These men had Buddhist insignia in a circle on their bare chests. One of them held in his hand only a small Buddha; the other a simple fan. Weapons they had none. With his fan one man nonchalantly waved aside the bullets that came from the wall; the other smiled and pointed to the painted chest or waved the Buddha he held.

Owing to poor marksmanship neither man was hit. This demonstration encouraged the rest of the "Red Spears" and they prepared to assault the city. On the third day of the siege a regiment of soldiers arrived from Chihsien, twenty-three miles distant, to reinforce the Suichow garrison. On their arrival the soldiers sallied out of the city gate and fell upon the company of "Red Spears."

The fanatics, believing themselves invulnerable, held their ground, and more than 300 fell dead of bullet wounds. The others, in the belief that the magic charm was lost, fled.

Then followed a cleanup of the villages at the hands of the soldiers, many of the "Red Spears" having remained at their homes. The slaughter included women and children as well. One man of 70 was shot while on his knees in supplication on the mere charge that two of his sons were among the "Red Spears."

NATIONAL CRIME BODY DEMANDS GUN TOTING BY CRIMINALS CEASE

New York, July 24.—(AP)—The national crime commission today turned its heavy artillery to the task of silencing the pistol of the criminal.

Representative Ogden L. Mills [Rep., N. Y.] led the attack, supported by other prominent speakers, who urged the imposition of high taxes on pistols, a system for registering their sale, and the restriction of sale to police, army and navy officers. Representative Mills' suggestions for checking crime were contained in a letter read to the national crime commission's special subcommittee which is studying the relation of the sale of small arms to crime.

Indorsing the views of Representative Mills, Commissioner of Police McLaughlin advised the committee that only the police should be allowed to sell pistols.

3 BOYS HELD IN THEFT MURDER OF WATCHMAN

Three boys, none more than 17 years old, were held by Warren avenue police yesterday on suspicion that they may have been involved in the murder of Harry King, 57, watchman for the Schwartz Picture Frame company, 2110 Walnut street. King was killed Thursday night by thieves.

The boys are George Williams, 15 years old, 1508 Fulton street; George Smith, 16, 1235 West Lake street, and George Carter, 17, 4522 West Lake street. They were arrested by Patrolmen Savage, Lackey and Sineson.

According to police, the robbery was the work of amateurs. King, apparently was killed by a glancing blow on the back of the head.

OPEN EVENINGS

PLAYER-PIANO SALE $175



Terms $2.00 Per Week

FREE Bridge Lamp, Duet Bench, Cabinet, 100 Rolls

On Sale This Week

NO MONEY DOWN

We Will Accept Your Old Piano, Phonograph, or Any Other Musical Instrument as Your Down Payment

National Piano Stores
INCORPORATED
2332—West Madison Street—2332
EAST OF CORNER MADISON AND WESTERN AVE.
A Phone Call Will Reserve One of These Outfits
Phones West 5702—Seeley 0267. Open Until 9 P. M.
OPEN SUNDAY 10 A. M. TO 4 P. M.

SALESMEN!
Big Earnings Assured

A large corporation we are now serving has authorized us to engage a number of high grade salesmen to fill executive positions on their staff.

The men who qualify for these attractive positions will not only enjoy unusual earnings, on a salary and commission basis, but will also receive a complete sales training at the expense of the firm.

If you have a successful sales record and can prove your ability to fill one of these important positions, then phone Harrison 1083 for an appointment Monday, July 26th, between 9 a. m. and 3 p. m.

The Salesmanship Foundation, Inc.
W. K. BRAASCH, Pres.

GROW WITH THE TRIBUNE IN 1926

GO OVER IT POINT BY POINT STUDY EVERY NEW FEATURE



The New LANDAU $1190
F.O.B. LANSING
On G. M. A. C. Time Payment Plan if desired

Enlarged L-Head Engine, Crankcase Ventilation, Dual Air Cleaning, Oil Filter, Harmonic Balancer, Twin-Beam Headlights controlled from Steering Wheel, Two-Way Cooling, Three-Way Pressure Lubrication, Full Automatic Spark Control, Thermostatic Charging Control, Tapered Dome-Shaped Combustion Chambers, High Velocity Hot-Section Manifold, Special Design, Light Cast-Iron Pistons, Honed Cylinders, Silent Chain Drive, Balloon Tires, Exclusive Chromium Plating, Duco Finish, New beauty of line and appointments in Fisher Bodies; many other features of demonstrated worth, at no increase in standard prices.

If you demand thorough dependability, ready power, quick acceleration and positive control . . .

. . if you seek true driving ease and riding comfort . . .

. . if you have a mind to long life and operating economy . . .

. . and if, with all these mechanical merits, you want the luxuries and conveniences which gratify your finer tastes as well as satisfy your every need . . .

See the new Oldsmobile Six!

Check against your most exacting demands the qualities that have established Oldsmobile so firm in public favor, and the new elements that add still more to its value.

Come in—see it! Go over it, point by point; study every new feature . . . and you will have found—*your car!*

OLDS MOTOR WORKS, *Chicago Branch*
2518 S. Michigan Avenue—Phone Victory 6800

E. J. Fillinger Motor Co. 4618 Washington Blvd. Austin 0832

Olsen-Grimsell Motor Co. 2503 Milwaukee Ave Belmont 4711

Cooley Bros. 664 Madison St. Oak Park, Ill Euclid 481

A. D. Schuller Motor Sales 4040 Fullerton Ave. Spaulding 5586

Gibbons Bros. Motor Sales 2109 Jackson Blvd. West 0166

Cooley Bros. 507 Madison St. Maywood, Ill. Phone 4640

Cicero Oldsmobile Co. 5241-47 W. 22d St Cicero, Ill. Cicero 1867

A. D. Schuller Motor Sales 3322-24 Montrose Ave.

Broadway Oldsmobile Co. 3145 Broadway Edgewater 8374-75

Shrair Motor Sales 2009 Irving Park Blvd Buckingham 4414

Marshall Square Auto Sales 2641 W. 22d St Lawndale 6392

A. E. Mayer Olds Co. 6120-34 N. Western Ave. Briargate 2457

Unity Auto Sales, Inc. 3002-04 Lawrence Ave Keystone 4567

Royal Auto Sales 1755 Milwaukee Ave Armitage 6049

Olsen-Grimsell Motor Sales 4138 Milwaukee Ave. Palisade 4804

Glenwood Motor Sales Co. 5753 Ridge Ave. Sunnyside 8201

Brandon Motor Sales 7444 Stony Island Ave. Plaza 0004

Hollenbeck Motor Sales 6244 S. Western Ave. Republic 9300

M. J. Lynch Motor Sales 7630 S. Halsted St. Triangle 1100

May Motor Sales 6901 Anthony Ave. Vincennes 2162

Daylight Motor Sales 4143 College Grove Ave. Atlantic 3078

Chicago Auto Motor Sales 5051 S. Western Ave. Prospect 8127

Reed-Thoren Motor Sales 10904 S. Michigan Ave. Roseland, Ill. Pullman 8550

Moore Oldsmobile Sales 810 Arlington Ave. La Grange, Ill. La Grange 3330

Evanston Oldsmobile Co. 806 Grove St. Greenleaf 1278

Reidy Motor Sales 482 Western Ave. Blue Island Phone 209

Sezgebruch Auto Sales Crete, Ill.

Ranes Motor Sales Chicago Heights, Ill Phone 295

Joliet Oldsmobile Co. Joliet, Ill.

Pardubn Motor Sales 825 Calumet Ave. Hammond, Ind. Hammond 74

Sheridan Road Motor Sales Waukegan, Ill.

Wehling Bros. Wheaton, Ill. Phone 177

OLDSMOBILE SIX
PRODUCT of GENERAL MOTORS

Hotel Eastgate



Ontario at St. Clair Streets
Telephone Superior 3580
Away from the Noise and Grime of the Loop
2 Blocks North and 1 Block East of Wrigley Bldg.

Just a "Whisper" from the LOOP

Rates $2.50 to $4.00 Per Day
NO HIGHER
Unlimited Parking Space
Garage in Connection

See the "APOSENTO" Lobby

CHICAGO'S NEWEST HOTEL

Overlooking the Lake—Lobby an Innovation

BY IRVIN CLAY LAMBERT

Much has been written about the competition of hotel builders, but perhaps the most unique and most popular place in the public mind is the Hotel Eastgate, located at the corner of Ontario and St. Clair Streets, just one block east of North Michigan Avenue and nine minutes' walk from the loop, or as happily expressed, "just a whisper from the loop—and just outside its noise, heat and grime."

The permanent guests at Hotel Eastgate have been living at hotels for many years and as one matron expressed it—

"We have lived in most of the better hotels in Chicago, but the Eastgate comes nearest to the ideal home we have found. First, because it is entirely new. The furnishings and decorations are exquisite, comfortable and luxurious. The service compares favorably with the best hotels of New York and Europe. The Aposento Lobby is a revelation in beauty and comfort. Here guests assemble in homey friendliness that eliminates the usual cold hotel attitude. The management evidently knows what is required to make people comfortable and happy. The maid and room service, telephone service, valet service, the front office attention, is unusually efficient. The newest things in plumbing fixtures, the latest ideas in elevators, most recent innovations in lamps, lighting fixtures, furniture and furnishings, are here in profusion."

The rates are surprisingly low, $2.50 to $4.00 per day for transients—no special rates for permanent guests. These low rates for a high grade hotel are possible because it is already about 75% rented.

The Eastgate is furniture men headquarters and is only three blocks from the Furniture Mart and three blocks from the new Northwestern University Medical School.

Ample parking space and garage in connection.

G. O. P. ACCE CHALLENG TARIFF

Farmer to Get Campaign Atte

BY ARTHUR CRAW
[Chicago Tribune Press
Washington, D. C., Jul
cial.]—Accepting the chall
Democrats to make the tar
the Republican congressiona
torial campaign committees
demonstrate to the farm
present protective tariff la
tual benefit to him.

The complaint of the
farmer that he makes hi
in a protected market b
products in a market co
world prices has no real b
the Republican campaign
contend, and they are ar
orators with all sorts of s
arguments to prove it.

That the Democrats wil
making the tariff a major
congressional elections is
the Republicans. The in
tended by Senator Robin
Ark.], minority leader of th
Republicans from agricul
to join with the Democrat
ment for a lowering of th
sounded alluring to vote
middle western areas, it is

See Corn Belt Dan

Failure of the type of
legislation demanded by th
is admitted to have made th
tariff issue more dangerou
publicans than at any tim
revolt against the Payne-A
law.

What makes the situat
more critical, the Republic
realize, is that farm group
Republican ranks are in
frame of mind and threaten
against the administration
ing the movement for a re
tariff downward.

Expect to Be Prep

The Republicans expect
prepared to meet the tariff
time the joint headquarter
atorial and congressiona
committees are opened in C
month. Tons of literature
ject will be ready for distri

Senator Phipps [Rep.,
man of the senatorial cam
mittee, and Represent
[Rep., Ind.], chairman of
sional commitete, have bot
the importance of the ta
preparing speeches which
as guides for the Republica
orators.

Wage Earner the F

"The American farmer
the American wage earner
of the European if he so d
isting those who would te
tariff walls, and he should
figures that by so doing
the gainer in' the transa
Representative Wood in h
theory that the tariff is c
to agriculture. "Any time
can farmer desires to ex
American wage earner, wh
and veal and pork and n
consumes 154 pounds of
for the European workingm
poverty stricken standard o
time the American farme
exchange the American
worker, who eats white
times a day, for the Europ
who eats it not at all, he
long step in that direction
the enemies of the protecti
tem tear down the tariff w

High Living Stand

"It is not a one-sided
wherein the farmer, to u
tive catch phrase which
current, "buys in a prote
and sells in an open mar
the present protective tarif
farmer sells in a protected
he buys in a protected m
American wage earner bu
tected market and he se
tected market. By reaso
change of commodities
protected farmer and th
wage earner the living
the farmer are maintain
to the astonishment and
tion of the civilized wor

Call Argument Not

"The Republicans conte
is no validity to the ar
agricultural sections are
by the lack of a proper m
rope for American farm p
that this lack of market
fact that European nation
us goods and take Americ
ucts in return because th
iff is so high that it pre
change of European goo
ican farm products."

Volunteer Informe Bootleggers Shot

New York, July 24.—
Gregoire, a volunteer info
dozens of bootleggers, w
the heart in his Broadwa
He believed himself a
rum trade's revenge. D
believe he would recove

JOE GRE
MALT
BOC
Complete sets: 3 lb. can
and 2½ oz. carton BES
HOPS—or JOE GREIN'S
HOP FLAVORED BOC
is 5-lb. cans, PER OU
Six Outfits, $4.00 D
FREE Clarifying Ge
PURITY WATER PUR
move chlorine from
Ask Your Dealer
Main 0081-00
A Few Live Distributo
Send for FREE
Everything for Hom
and Musical No
Mail Orders Shipp
JOE GREIN & J
Wholesale and Ret
120 W. Randolph St.
48 Years of This Corre
OPEN UNTIL 11 P. M.
INCLUDING SUNDA

G. O. P. ACCEPTS CHALLENGE OF TARIFF ISSUE

Farmer to Get Special Campaign Attention.

BY ARTHUR CRAWFORD.

[Chicago Tribune Press Service.]

Washington, D. C., July 24.—[Special.]—Accepting the challenge of the Democrats to make the tariff an issue, the Republican congressional and senatorial campaign committees propose to demonstrate to the farmer that the present protective tariff law is of actual benefit to him.

The complaint of the corn belt farmer that he makes his purchases in a protected market but sells his products in a market controlled by world prices has no real basis in fact, the Republican campaign managers contend, and they are arming their orators with all sorts of statistics and arguments to prove it.

That the Democrats will succeed in making the tariff a major issue in the congressional elections is conceded by the Republicans. The invitation extended by Senator Robinson [Dem., Ark.], minority leader of the senate, to Republicans from agricultural states to join with the Democrats in a movement for a lowering of the tariff has sounded alluring to voters in some middle western areas, it is recognized.

See Corn Belt Danger.

Failure of the type of farm relief legislation demanded by the corn belt is admitted to have made the perennial tariff issue more dangerous to the Republicans than at any time since the revolt against the Payne-Aldrich tariff law.

What makes the situation all the more critical, the Republican regulars realize, is that farm groups within the Republican ranks are in an angry frame of mind and threaten to retaliate against the administration by supporting the movement for a revision of the tariff downward.

Expect to Be Prepared.

The Republicans expect to be fully prepared to meet the tariff issue by the time the joint headquarters of the senatorial and congressional campaign committees are opened in Chicago next month. Tons of literature on the subject will be ready for distribution.

Senator Phipps [Rep., Col.], chairman of the senatorial campaign committee, and Representative Wood [Rep., Ind.], chairman of the congressional commitete, have both recognized the importance of the tariff issue by preparing speeches which will serve as guides for the Republican campaign orators.

Wage Earner the Pawn.

"The American farmer can reduce the American wage earner to the level of the European if he so desires by assisting those who would tear down our tariff walls, and he should do this if he figures that by so doing he will be the gainer in the transaction," said Representative Wood in hitting at the theory that the tariff is of no benefit to agriculture. "Any time the American farmer desires to exchange the American wage earner, who eats beef and veal and pork and mutton, and consumes 154 pounds of it a year, for the European workingman, with his poverty stricken standard of living; any time the American farmer desires to exchange the American industrial worker, who eats white bread three times a day, for the European laborer, who eats it not at all, he can take a long step in that direction by assisting the enemies of the protective tariff system tear down the tariff walls.

High Living Standard.

"It is not a one-sided arrangement wherein the farmer, to use a deceptive catch phrase which has become current, 'buys in a protected market and sells in an open market.' Under the present protective tariff system the farmer sells in a protected market and he buys in a protected market. The American wage earner buys in a protected market and he sells in a protected market. By reason of this exchange of commodities between the protected farmer and the protected wage earner the living standards of the farmer are maintained at a level to the astonishment and the admiration of the civilized world.

Call Argument Not Valid.

"The Republicans contend that there is no validity to the argument that agricultural sections are being injured by the lack of a proper market in Europe for American farm products, and that this lack of market is due to the fact that European nations cannot sell us goods and take American farm products in return because the present tariff is so high that it prevents the exchange of European goods for American farm products."

Volunteer Informer on Bootleggers Shot in Office

New York, July 24.—(AP)—Georges Gregoire, a volunteer informer against dozens of bootleggers, was shot below the heart in his Broadway office today. He believed himself a victim of the rum trade's revenge. Doctors did not believe he would recover.

JOE GREIN'S



MALT EXTRACT

BOHEMIAN

BOCK

Complete sets: 3 lb. can BOCK MALT and 2½ oz. carton BEST BOHEMIAN HOPS—or JOE GREIN'S BOHEMIAN HOP FLAVORED BOCK (no boiling) in 3-lb. cans, PER OUTFIT, 75c.
Six Outfits, $4.00 Dozen, $7.75
FREE Clarifying Gelatine and PURITY WATER PURIFIER to remove chlorine from water.
Ask Your Dealer or Phone Main 0061-0062-0063
A Few Live Distributors Wanted.
Send for FREE Catalog With This Ad!
Everything for Home Bottling and Musical Novelties
Mail Orders Shipped Promptly
JOE GREIN & J. PAHLS
Wholesale and Retail Store
120 W. Randolph St. at La Salle St.
56 Years at This Corner, Chicago, Ill.
OPEN UNTIL 11 P. M. EVERY DAY INCLUDING SUNDAYS, HOLIDAYS



UNDER PLASTER

On inside walls and ceilings, plaster is applied directly to the surface of Celotex. This eliminates the use of lath and gives stronger, insulated walls: less apt to crack and free from lath-marks.



IN THE ROOF

Most heat beats into houses through roofs in summer, causing hot attics. Most heat leaks out through roofs in winter, causing high fuel bills. Celotex applied over or under roof rafters gives the needed protection. Both *uses are recommended.*

AS SHEATHING

Celotex supplies the insulation needed back of brick, wood or stucco exteriors. Here it replaces the rough boards formerly used, gives greater strength to the house walls and makes building paper unnecessary.





FOR OLD HOUSES

In homes already built, a big measure of Celotex comfort and economy may be secured by lining attics and basements with it. In the attic an extra finished room can be made by nailing Celotex to the roof rafters. In the basement line the ceiling with Celotex.



FOR GARAGES

The heat of your car itself, after running, will keep a Celotex garage warm unless the weather is way below zero. It costs but little to build a garage of Celotex; and anyone can line a garage already built, quickly and easily, as shown here.

Amazing Lumber

[not cut from trees]

sets new standards *of* home comfort and economy

NO one can afford to build or buy a home today without full knowledge of an amazing heat-stopping lumber.

Leading architects and other building authorities consider it as one of the most important contributions ever made to American home building practice.

This amazing lumber, Celotex, was produced to meet the great need for a building material that would resist the passage of heat and cold better than wood lumber, masonry and other wall and roof materials.

It does what none of the ordinary building materials, alone, can do . . . keeps sun heat from beating *in* and furnace heat from leaking *out*.

Celotex Insulating Lumber is not cut from trees. It is manufactured from the long, tough fibres of cane. It is enduring . . . scientifically sterilized and waterproofed. Celotex is stronger in walls than wood lumber and many times better as insulation. Wind and moisture can not penetrate it. It quiets noise.

In five years more than 90,000 families have built with Celotex and are enjoying a wholly new degree of home comfort and economy.

It is available for *every* home, new or old, *right now!*

ACTUALLY *saves money*. Another reason for the tremendous success of Celotex is the economy it brings. Unlike ordinary insulation, Celotex is not an extra item in building.

It replaces wood lumber as sheathing, (see the illustrations), eliminates building paper. It builds a more rigid wall than wood, because of the greater bracing strength of these broad Celotex boards. It adds the insulation needed back of wood, brick or stucco exteriors *at no extra cost*.

Under plaster, replacing lath, Celotex costs a few cents more per yard at first, but is a great economy. It means less upkeep expense because of no lath-marks . . . fewer cracks. With Celotex in the walls and in the ceilings or roof of your house a smaller, less expensive heating plant and smaller radiators will keep you comfortable.

And year after year, Celotex will *save from 25% to 35% of your fuel bill!*

NEW COMFORT *for old houses*. In houses already built, a big measure of this comfort and economy is being secured by lining attics and basements with Celotex. That helps a lot and costs but little.

There are also dozens of other places where Celotex is the ideal material for building and remodeling.

IF YOU *are going to build*, talk with your architect, contractor or lumber dealer about Celotex. Leaders in these lines advise its use. All lumber dealers can supply it.

IF YOU *are going to buy* see that Celotex is used before you put any money into a house. Now that Celotex has made insulation practical, heat-leaking houses are a poor investment. The authorities say that such houses are becoming obsolete; harder to sell, rent or borrow money on.

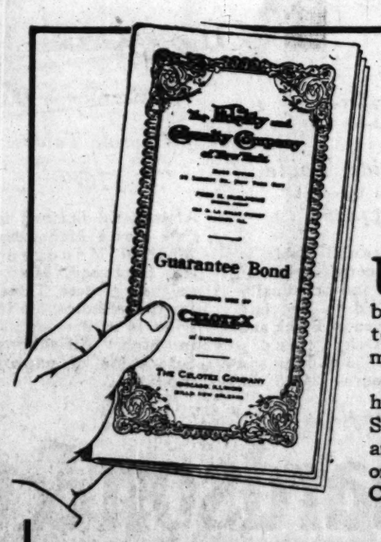
Meanwhile, send for the free Celotex Building Book. It explains fully this great improvement in building. Just mail the coupon below.

CELOTEX

INSULATING LUMBER

© 1926, The Celotex Co.

THE CELOTEX COMPANY
CHICAGO, ILLINOIS
Mills: New Orleans, La.
Chicago Sales Office: 645 N. Michigan Ave., Superior 7429
ALL LUMBER DEALERS CAN SUPPLY CELOTEX
Branch Sales Offices in many principal cities (See telephone books for addresses)



For your protection *ask for this bond!*

UNLESS your house is insulated, it will soon be out-of-date . . . harder to sell, rent or borrow money on.

But Celotex is usually hidden in the walls and roof. So to protect you in buying and assist you in selling or borrowing, The Celotex Company now issues this Gold Bond, signed and sealed by The Fidelity and Casualty Company of New York. This bond *certifies* the use of insulation.

Ask to see it before buying any building. Arrange with your lumber dealer to supply it when you build. Some day it will prove very valuable!

Free Building Book

The Celotex Company, Dept. N-247-A
645 N. Michigan Ave., Chicago, Ill.

Please send the Celotex Building Book.

Name.....

Street.....

City..... *State*.....

Chicago Tribune, 7-25-26

RICHARDSON'S AUGUST SALE



WE believe the values offered during Our August Sale, which starts tomorrow morning, are unequaled in Chicago. Every piece of Furniture and thousands of yards of Floor Coverings on our six large floors have been reduced for this Sale. Every reduction is *genuine*.

Manufacturers have given us special discounts on our regular high standard qualities, in addition to which we have made further reductions. The combined purchasing power of our 51-year-old wholesale and retail business was never more strongly in evidence.

Come in, make your selections now. Goods will be held for future delivery if desired.

Our Budget Plan of Payment applies to this Sale. It enables you to finance Richardson's Fine Furnishings and carry the purchase price easily and conveniently within the limits of your monthly household budget. Ask about it.



French Chippendale Suite

Cool days are in the offing, ready to sweep in soon and glorify the lamp, the book and that most blessed of all places—home! This beautiful all Mohair French Chippendale Living Room Suite with its richly carved frame is one of the hundreds of wonderful values offered in our August Sale of Fine Furniture. Notice the carved wood on the front of the arms as well as legs and top rail. The Davenport measures 82 in. from end to end and is 32 in. deep. You may have your choice of ten high-grade Mohair coverings. Tapestry or Brocatelle for the reverse side of the cushions may be had at a slight advance in price. This Suite is on display in one of our 25 Completely Furnished Rooms. *It may be bought on Our Budget Plan.*

Davenport, **$119** *Club Chair,* **$69**
Wing Chair to Match, **$79**



Waldorf Dining Group

Every housewife knows that the setting in which a meal is served has as much to do with its charm as the manner in which it is served. This Waldorf Dining Group is made of Walnut in combination with Select American Gumwood. The fronts of the Buffet, China Cabinet and Server are of figured Walnut for contrast. Table top is 42x60 in. and extends to 8 ft. Chair seats covered in rich Tapestry.
May be bought on Our Budget Plan.

Buffet, 66 in., **$68** *Table,* **$57.50** *Side Chair, each,* **$11.75**
China Cabinet, 42 in., **$54** *Server, 38 in.,* **$32.50**
Arm-chair, **$19.75**



Rugs

Salesroom—Ground Floor

Ghiordes Orientals

9x12 ft., $125

Rich with the glow of color and charm, yet refreshingly simple in design are these beautiful Oriental Rugs. Hand woven on the looms of Old Turkey. Blue and rose shades predominate. Inspect them closely and you will wonder how such fascinating creations can be offered at this low price.

6x9 ft., $75 *8x10 ft., $100* *10x14 ft., $175*

Wool Wiltons

Newest designs in Rose, Blue and Taupe colors. An especially low price has been placed on this quality for our August Sale. 9x12 ft., **$59.50**

Velvet Rugs

Well blended colorings in a variety of pleasing patterns. On sale in our Bargain Basement at an astonishingly low price. *Seamless.* 9x12 ft., **$33.00**

Whittall's Anglo-Persians, best Worsted Wiltons. Discontinued patterns. *9x12 ft.,* $120
Whittall's Famous Anglo-Kirmans. Discontinued patterns, *9x12 ft.,* 102
Whittall's Tepracs, finest Wool Wiltons made. Discontinued patterns, *9x12 ft.,* 79.50

Carpets and Linoleum

Chenille Carpeting

Our best quality Domestic Chenille in beautiful colorings of Mulberry, Gray, Green, Smoke, Dark Taupes, Mole, Tete de Negre, Raisin and Blue, in 9 to 18 ft. widths, seamless. Special, Sq. yd., **$11.50**
9x12 ft. Rug for $141.50

Imported Wilton Carpeting

High pile Imported Seamless Wilton Carpeting in beautiful colorings of Rose Taupe and Raisin. 9 ft., 10½ ft., 12 ft., 13½ ft. and 15 ft. wide. *$12.50 value, on sale for.* Sq. yd., **$10.25**

Wilton Velvet Carpeting

A durable quality in colorings of Gray, Taupe, Rose Taupe and Tete de Negre, 27 in. wide. $3.50 value, special, yd., **$2.60**

Linoleum

Several patterns of light weight Inlaids in good designs for homes. Ordinarily sold at $1.65. Perfect. On sale at, sq. yd., **$1.25**

Wool Wilton Carpeting

Plain colors of Heather, Tete de Negre, Taupe, Gray, Raisin, Mouse, Corduroy, Black and Gray Moresque and Blue Mottled. 27 in. wide. $4.50 value, on sale at, yard, **$3.50**

Wool Wilton Carpeting

High Pile Twisted Yarn Fabric in several beautiful shades of Taupe, Mulberry and Plum. 27 in. wide. Always sold at $5.50. On sale at Yd., **$4.50**
36 in. wide, to match, yard, $6.00

Louis XV Living Room Suite

Because the Davenport is the very center of Living Room decoration and because every guest who enters your home consciously notices this piece of furniture it is doubly important that it be chosen with discrimination. We are proud to offer this exclusive Solid Mahogany Louis XV Suite as a feature of our August Sale. It is as fine a group as can be made at any price. We offer you a choice of ten different high-grade Mohair coverings as well as ten different Tapestry or Brocatelle patterns for the reverse sides of the cushions. This lovely Suite will play its part for years in the ensemble of the quiet, restful home. See it in one of our 25 Completely Furnished Rooms. *May be bought on Our Budget Plan.* *Davenport and Chair, Sold Separately* **$275**

Other All Mohair Living Room Suites, 2 Pieces, Reduced, $119 to $675



Salisbury Bedroom Group

This Salisbury Group is quaint, and, being quaint, is enjoyable. Moreover, it is very inexpensive. Constructed of Walnut in combination with select American Gumwood. The overlay panels are of Curly Maple. The Bow End Bed may be had in full or twin size. Every piece is sturdily constructed to give long wear and the utmost in comfort. This pleasant Group is one which may never again be offered at these low August Sale prices. Take advantage of August discounts — brighten your home for yourself and your children. See this group in one of our 25 Furnished Rooms. *You may buy it on Our Budget Plan.*



Boudoir Chair
Cretonne $18.50
Glazed Chintz $21

Dresser, base 49 in., **$65** *Dresser, base 45 in.,* **$57**
Bed, **$42.50** *Chest of Drawers, 37 in.,* **$46**
Vanity, large size, **$59.50** *Vanity, small size;* **$53.50**



Tudor Suite—All Walnut

A bedroom inviting repose—that is what every woman of taste seeks. This quiet, All Walnut Tudor Group will appeal to everyone who has shopped. All front panels have attractive overlay designs and the finish is Florentine. Inside and outside every piece is excellently constructed, full dust-proof. See this attractive Suite in one of our 25 Furnished Rooms. No one who is considering brightening their rooms for the months ahead should overlook this group at our August Sale price. See it and compare it with any similar group you have seen. *May be purchased on Our Budget Plan.*

Dresser, 50 in. **$79.50**
Bed, full or twin size, **$59.75**
Vanity, 50 in. **$79.50**
Chifforette, 38 in., **$59.75**

Visit Our 25 Completely Furnished Rooms



Telephone Set
$15

Table has oval top with shelf for telephone book. Made of Gumwood. Finished in either Antique Walnut or Mahogany. *Two pieces.*



Tilt Top Sandwich Tray or
Fireside Table
Hand Decorated
$14.50

This unusual Table is strongly constructed of Gumwood and artistically decorated in Red and Black, Green or Black and Red. Has rigid handle with grip. 33 in. high and tray measures 24x17 in.

Ask About Our Budget Plan of Selling



Console Table
$16.50

Artistically finished in two-tone Mahogany. Made of Mahogany and Gumwood. Many are using these Tables for their Radios. 36 in. wide, 14 in. deep and 31 in. high. An August Sale value of unusual merit.



Spanish Dining Group

Not a lady in the land could see this Spanish Dining Group in one of our 25 Furnished Rooms without wishing to possess it. We believe it cannot be duplicated at this price in Chicago. The Table top is of Genuine Walnut with a charmingly designed Maple rim about it. It measures 44x60 in. and extends to 8 ft. All leaves have rimmed fillers to match the Table top. Legs on all pieces are constructed of solid Walnut and are beautifully turned. The Chairs are of heavy construction and seats are covered in rich figured Tapestry. *This beautiful Group may be purchased on Our Budget Plan.*

Buffet, 66 in. **$98**
China Cabinet, 45 in., **$69**
Server, 42 in. **$45**
Dining Table **$79.50**
Armchair **$21.50**
Side Chairs, each, **$14.75**

Established 1875

O.W. Richardson & Co.

125 So. Wabash Ave. Just North of Adams

PART TWO
SPORTS
MARKETS

Chicago Sunday Tribune

THE WORLD'S GREATEST NEWSPAPER

10 PARTS
Part 1—News, Editorial. Part 6—Fashions.
2—Sporting, Autos. 7—Women's Features
3—Markets. 8—Drama, Music.
4—Real Estate. 9—Society.
5—Picture Section 10—Comics.
6—Magazine. 11—Want Ads.

JULY 25, 1926. A *

CUBS HIT AIR AND PHILS WIN, 2-0, 3-2

TAYLOR, FOULED FOUR TIMES BY RYAN, WINS IN 4TH

DOLP DEFEATS STEIN FOR GOLF TITLE, 6 AND 5

Western Amateur Cup to West Coast.

Title Match Cards

ST. PAUL, Minn., July 24.—[Special.]—Cards of Dolp and Stein in the 36 hole final match for the western amateur follow:

MORNING ROUND.

Dolp—Out	453	643	445—38
In	434	444	543—35—73
Stein—Out	553	453	445—38
In	445	545	435—39—77

AFTERNOON.

Dolp—Out	443	543	545—37
In	544	5	
Stein—Out	444	553	645—40
In	435	5	

BY MORROW KRUM.

[Chicago Tribune Press Service.]

St. Paul, Minn., July 24.—Frank Dolp, the man who sinks 'em from all over the green, won the western amateur golf championship at the White Bear Yacht club golf course this afternoon and started home to Portland, Ore., with the silver trophy tonight. Dolp defeated Bon Stein, Seattle, 6 and 5, in the final match of the most upsetting tournament the W. G. A. has ever staged.

The tournament was upsetting, the upsetters going awry at all times, but when the final analysis is made and the figures are studied it is plain to see that Dolp was the champion from qualifying round to final. The only time the Portland lad—he's 23—played the fatiguing White Bear course over par was in the qualifying round, and a thirty-six holes in that part of the tournament he took 149 strokes. Par for the double round is 144.

Putting Wins Tourney.

During the tournament Dolp, aided by that miraculous putter, defeated Harry Legg, Harrison Johnston, Chick Hunter, Hisert, and Stein, all of them good golfers, and he beat them all with decision. His putter is the secret of the victories.

The battle today was without especial thrill. It was Dolp from the time he won the first hole. The ninth hole saw him 2 up. At the eighteenth he was ahead by 4 holes. When they rounded the twenty-seventh after luncheon the Portland boy had a lead of 7 holes, and the battle, if such it may be called, ended on the thirteenth green, Dolp winning, 6 and 5.

None of the favorites who were entered saw the finish or even the semi-finals. Chick Evans, eight times winner of the western amateur title; Keefe Carter, last year's winner; and Harrison Johnston, who won in 1924, were all eliminated in the first round.

Nineteenth Hole Halved.

At the nineteenth Dolp and Stein were both on in 2 and down in 2. The twentieth was also halved. On the short third of the course, the twenty-first of the match, Dolp got on the green in 1 and down in 2 putts for a par 3 and a win. Stein was to the right on his tee shot and took a 4.

They halved the fourth and the fifth resulted in a win for Dolp, who played that 441 yard hole in a par 4. Stein missed a putt for a half and was 6 down. The short sixth was halved in par threes.

The seventh measures 452 yards an easy birdie 4 hole and Dolp was a little short on his second and got a par 5. Stein missed a putt for a half and was seven down. The ninth and tenth were halved and they made the turn with Dolp 7 up and a sure winner.

Stein Wins Tenth.

On the tenth, a 330 yard hole, Stein got a par 4 and won it. He was on in 1 and took 2 putts. Dolp was in the trees with his second shot and got a 5. On the 188 yard eleventh Dolp's tee shot went into a trap short of the green and Stein was on, winning the hole with a par 3. Stein was 5 down.

The next hole, the twelfth, has 393 yards between tee and cup, and Stein dubbed his tee shot into the rough, while Dolp went down the center. Dolp won the hole with a par 4, and the thirteenth, a 538 yard par 5 hole, was halved in par figures and the match was over.

Major Standings

NATIONAL LEAGUE.

	W.	L.	Pct.		W.	L.	Pct.
Pittsburgh	51	38	.573	New York	46	45	.505
Cincinnati	54	41	.568	Brooklyn	47	46	.505
St. Louis	49	43	.533	Phil'phia	36	53	.404
CHICAGO	49	44	.527	Boston	35	57	.380

YESTERDAY'S RESULTS.

Philadelphia	2—3;	Chicago	0—2
Pittsburgh	12—3;	Brooklyn	8—2
Boston	2;	Cincinnati	1
New York	5;	St. Louis	3

GAMES TODAY.

Phil'phia at Chicago. P'burgh at Brooklyn.
New York at St. L. Boston at Cincinnati.

AMERICAN LEAGUE.

	W.	L.	Pct.		W.	L.	Pct.
New York	60	34	.638	CHICAGO	49	46	.516
Cleveland	52	44	.542	Wash'ton	46	44	.511
Phil'phia	50	44	.532	St. Louis	41	53	.436
Detroit	50	46	.521	Boston	28	65	.301

YESTERDAY'S RESULTS.

New York	7;	Chicago	4
Detroit	14—5;	St. Louis	9—5
(Second game 9 innings; tie.)			
Philadelphia	6;	Cleveland	5
Boston	3;	Washington	2

GAMES TODAY.

Chicago at New York. Detroit at Wash'ton.
St. L. at Cleveland.

Crusader Wins $25,000 Race at Cincinnati

Cincinnati, O., July 24.—[U. P.]—Crusader, son of Man o' War, owned by Samuel D. Riddle, continued his triumphant march to the three year old championship of the year when he won the $25,000 Cincinnati Derby at the Coney Island race track this afternoon.

Walter J. Salmon's Display, winner of the Preakness, was second, and E. R. Bradley's Boot to Boot grabbed the short end of the purse.

Calaris Is Also Ran.

W. T. Anderson's highly touted English colt Calaris, after making most of the early pace, tired after a mile and a furlong and finished fourth.

Crusader established himself as one of the greatest distance runners in recent years when he ran the mile and a quarter in the sizzling time of 2:02, a new record for this track.

One surprise of the race was the splendid showing of Display, which had shown little in subsequent races to justify his victory in the Preakness. The Salmon colt was right up behind the pace throughout and hung on with real courage in the stretch to place.

Crusader the Favorite.

The winner was installed odds on favorite and paid $3.60, $2.60, and $2.40. Display returned $6.60 and $4. Boot to Boot was $2.80 for show.

Until this Derby Carlaris was the leading money winner of the year, with $99,325. Fourth money today raised his total to $100,325, but Crusader, with the $20,150 winner's purse, boosted his total to $113,860.

George Conway, trainer of Crusader, received a telegram today from Owner Riddle to use his own judgment about shipping the horse to Chicago to run in the $100,000 American Derby at Washington Park Saturday. This, of course, was contingent on Crusader coming out of the Derby in first class condition. This is an unusual concession to midwestern racing, as Mr. Riddle in past years has confined his racing efforts to New York and Maryland tracks.

Black Maria and Capt. Hal Romp to Wins

BY FRENCH LANE.

(Pictures on page 3.)

Black Maria, coal black daughter of Black Toney-Bird Loose, came out of the east yesterday and galloped to the easiest kind of a victory in the first running of the $10,000. Illinois Oaks at Washington Park. Only three started and she beat the Kentucky filly In Bounds by six lengths, with Spanish Star from Louisiana a distant third.



C. KURTSINGER. [TRIBUNE Photo.]

It was hardly a good workout for the filly which carried W. R. Coe's silks to victory. Her presence frightened out the westerners in the original field of eight until she had the contest at her mercy. The crowd of 15,000 backed her with confidence until she went to the post at 1 to 10, the shortest priced favorite of the season.

Toys with Track Record.

Under a strong pull by Jockey Benny Bruening, Black Maria galloped the mile and an eighth in 1:54, a fraction of a second slower than the record, and never at any time was her lead threatened or her supremacy challenged. She could have ripped the track record wide open had Jockey Bruening at any time given the fleet Miss her head, and she could have won by a dozen lengths or more had it been necessary for her to turn into high speed in the stretch.

Playing a more important rôle on the day's program than even Black Maria, was a thoroughbred several miles away from Washington park, down in Kentucky on the Idle Hour farm where Black Toney grazes and sleeps away the hot summer days. For Capt. Hal, his son, even more famous than the daughter, Black Maria, was again in the spotlight, when he tied the track record racing to a brilliant victory in the six furlong Sterling purse, the secondary feature.

Capt. Hal Romps Home.

Capt. Hal carried another crusher of 130 pounds, but once Jockey Kurtsinger got him into full motion at the head of the stretch the result was never in doubt. The Captain toyed with Bulletin from H. G. Bedwell's stable, letting him race into a good early lead before he got down to business. It flattered the backers of Bulletin, but their cheers were drowned in a mighty shout for Capt. Hal as the big black fellow, in a dozen strides, conquered Bulletin and then came on to win as he pleased.

Bulletin was so thoroughly whipped he stopped completely in the last half, giving up second money to the fast finishing Child's Play.

Paying $140 for each $2 ticket, Rib Grass got up in the last strides and won the first race from the favorite Sarko, it being the highest price any horse has paid at the course.

PETROLLE K. O.'S ADAMS IN 8TH CYCLONE ROUND

Lightweights Fight Whirlwind Battle.

BY WALTER ECKERSALL.

(Pictures on page 3.)

Bud Taylor, hard hitting bantamweight, won over Tommy Ryan in the fourth round of the feature bout of the boxing show at the White Sox ball park yesterday afternoon. Taylor was given the decision after Ryan had hit him low four times.

It was the second big Chicago boxing show since boxing was legalized. While the card did not boast of a champion, it was strong enough to attract 8,000 fans.

As early as the first round Ryan hit Taylor belowe the waist and was cautioned by Referee Mike Bartley. Mike started to give the fight to Taylor as soon as the blow was delivered, but Taylor waved him away and continued.

Bud Fouled Twice in Second.

In the second round, Tommy let go two more illegal punches, but as they two more illegal punches, but as they landed on Bud's legs Taylor paid no attention to them. Again in the third, just before the bell, Ryan sunk a long left hook into Bud's groin. Taylor slumped to his knees, holding his hand to his side, and was carried to his corner.



Dr. John P. O'Connell, one of the boxing commission's physicians, examined Taylor and announced the foul had incapacitated Bud and he should not be permitted to continue. Referee Bartley then gave the fight to Taylor as the bell sounded for the fourth round.

Up to the time of the last foul Taylor had the better of the milling. Bud jabbed the Pennsylvania fighter with his left as many as four times without a return. Bud did most of the leading and Ryan was content to duck and counter. Tommy landed some scoring punches at close quarters, but at long range Taylor was the master. Ryan and Taylor each scaled 119½ pounds.

Adams-Petrolle Whirlwinds.

Although the fans were disappointed in the ending of the Ryan-Taylor bout, in the battle between Billy Petrollo and Johnny Adams, which followed the main event, the crowd saw as tense and furious a fight as any one could ask.



Seven rounds they battled at a furious pace, both game, boring in, taking all the other fellow had—each trying to beat the other in leading, both slashing and swinging viciously with both hands. Almost immediately after the gong for the eighth round Petrolle let go with a long right swing which connected squarely on Adams' jaw. Johnny went down and was counted out. The time of the eighth round was 27 seconds.

It was one of the greatest fights seen around Chicago in years. They stood toe to toe or leaped at each other like panthers, whaling away with both hands. At times the fighters' heads bobbed like punching bags from the impacts.

Start at Tap of Bell.

At the first tap of the bell they turned loose with all the speed of four round fighters. The round was not a minute old before the crowd was in a frenzy. Fans stood on their seats, waved their hats and yelled, and the fighters kept up this amazing pace for seven rounds. Though both showed its effect in their punches losing steam, they kept pounding away, keeping the fans on their feet to the finish.

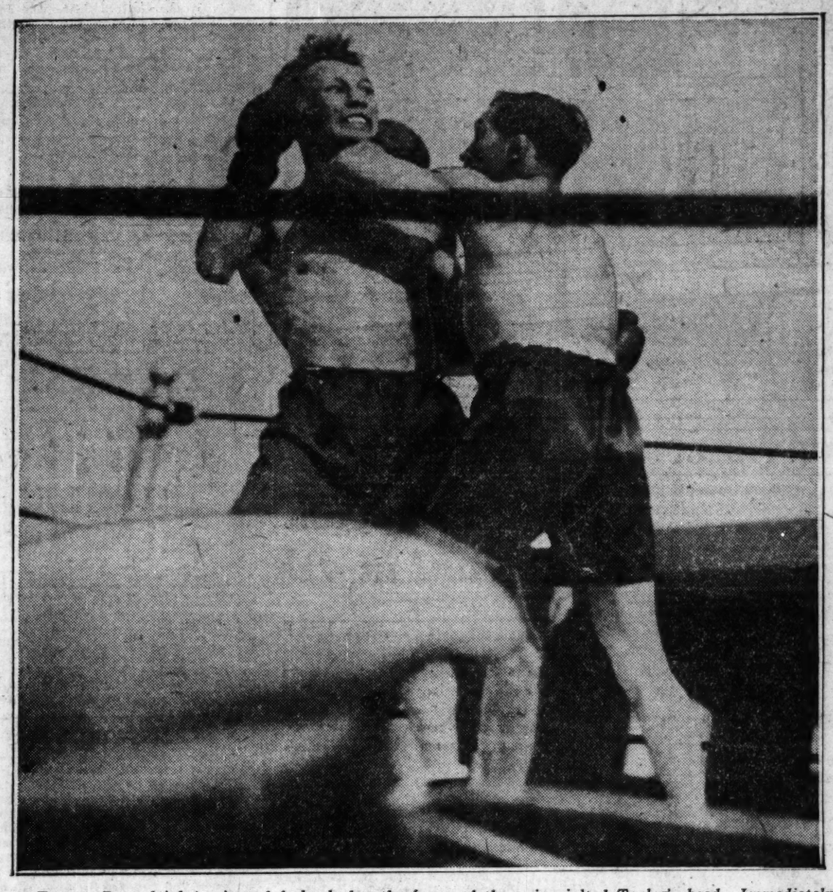
The eighth round had scarcely started when Petrolle landed a right on Adams' jaw and he fell on his back near the ropes. He tried to get up at the seventh count, but fell back with his head under the ropes as the final three seconds were tolled off by Referee Bennie Yanger. Adams scaled 124¾ pounds and Petrolle 132¾.

In the opening bout Jack McVey and Wolcott Langford, Negro welterweights, went ten rounds to a draw. Langford led in the early rounds, but was unable to stave off McVey's fast finish.

McVey staggered Langford in the ninth round with a left hook and in the final session nearly upset Wolcott with a right cross. Jack had a clear advantage in these rounds, and

[Continued on next page, column 4.]

MIXING AT CLOSE QUARTERS



Tommy Ryan (right) misses left hook, but the force of the swing jolted Taylor's head. Immediately afterward the fighters clinched. Throughout most of the three rounds Taylor carried the attack to Ryan.



Bud Taylor, surrounded by his seconds, and Eddie Long (left), his manager, after third round of his battle with Tommy Ryan, in which Taylor was fouled four times by Ryan's low punches. The last blow so injured Taylor that he was unable to continue, and Referee Mike Bartley gave him the decision over the Pennsylvania fighter.

Smith's Record Golf Wins Metro Title From Sarazen

Garden City, N. Y., July 24.—(AP)—The magic touch in MacDonald Smith's putter today carried the Lakeville professional to a sensational and record breaking victory over Gene Sarazen, the defending title holder, in their playoff for the 1926 Metropolitan open golf championship.



MAC DONALD SMITH

Shooting a 66, seven under par, that clipped a stroke from his own record for the number 3 course of the Salisbury Country club, Smith emerged triumphant by a four stroke margin. Sarazen himself was three under par with a 70, but even such stroking as this was unable to match the uncanny accuracy with which Smith controlled his short game, pitching with deadly precision and sinking putts of four to forty feet from all corners of the greens.

Play Goes 126 Holes.

It was a spectacular climax to an unprecedented struggle for a major championship of the links, setting a new endurance mark as well as witnessing an unusually high standard of scoring. The battle has been waged over a fortnight's period with the Carnoustie Scot and his stocky Italian rival deadlocked at the end of the 72 holes of championship play proper with scores of 286, and tied again at the end of each of two 18 hole playoff rounds last Sunday with 70 and 72 apiece.

Smith, with his record-breaking round today—which beat his own tournament round of 67—finished with a grand total of 494 strokes to his rival's 498 for the seven complete rounds or 126 holes of play. Some idea of the victor's brilliancy is shown by the fact that his total is seventeen shots under par or ten under "even fours." His average for each round was 70 4-7.

Smith Leads by Two Strokes.

Smith was two strokes in the lead at the turn, adding to his margin at the seventh with a fine pitch and six foot putt for a birdie. He settled the issue by adding a stroke to his advantage on each of the next three holes, sinking a 15 foot putt for a birdie two on the tenth, getting his par four on the eleventh with a four footer, while Sarazen was wasting a shot in the rough, and taking the twelfth with a curling 20 foot putt for another birdie.

Undismayed, Sarazen himself sank a long putt to win the fourteenth, but Smith came back with a birdie two to win the short fifteenth. He saved a half on the next hole with a 40 foot putt uphill and squared the seventeenth with a six foot putt. On the final green Smith's bid for a concluding birdie missed by a fraction of an inch when his putt hung on the lip of the cup, Sarazen taking the hole with a four to reduce the final margin between them to four strokes.

IN THE WAKE OF THE NEWS

TITLE BOUTS.

THERE'S difference of opinion whether it is for the best interests of Illinois boxing for a heavyweight championship bout to be held in Chicago at this time.

When Tex Rickard was in Chicago shortly after the boxing law was approved by referendum he advised Chicago promoters against such a venture. Then he expected to hold the affair in New York or New Jersey. Now he is quoted as thinking Chicago an ideal spot. Which simply shows that one may change one's opinion if it is to one's interest to do so.

Isn't there considerable hoakum to this "welfare of boxing" stuff? What could make a title bout undesirable at one time and desirable at another? We can think of only one answer. That is, experience in conducting such affairs. Otherwise, what's the difference, so far as boxing itself is concerned?

Let us assume that Dempsey's contest with whatever opponent is selected is on the "up and up!" There is no reason to think otherwise. It may prove a good contest or it may prove one sided. That cannot be determined in advance. The cash customer takes that chance when he buys his ticket.

What the cash customer expects in return is the seat for which he pays. That involves proper policing and ushering. Experience in promotion there comes into play.

What other factors could enter the situation? Well, a financial flop, involving failure of the promoters to pay off the purse and other obligations. But even if that could or did happen, the public would not sit up nights wailing over the misfortune of what it considers overpaid gladiators.

Chicago and tributary territory may not yet be ready to pay $2,000,000 to see Dempsey defend his title. But the gate, as we see it, does not directly concern the welfare of boxing in Illinois.

* *

Golf Remedies.

Dear Harvey: Try this remedy. I've seen it work. Park your clubs at the clubhouse, slip over to your Jonah hole, and take a rest. Watch a few foursomes go through. Count the number of dub shots that are made and the number of shots that go into the drink. Average this with your own score and find that yours is not so worse. Enjoy a good laugh at some other fellow's expense and pat yourself on the back. This worked for me. Now retrieve your clubs and carry on.

The Guardsman.

* *

Intramural, We Suppose.

Please advise in what branch of athletics the present crop of men—yes, and women, too—learn that snappy handshake which is a cross between contortionism and jiu-jitsu? I askya, where?

Cobb Hall.

* *

This Wake Is Conducted By Harvey T. Woodruff. Help! Help!

* *

Helpful Suggestions.

Say, Harve, shouldn't that sign read, "Contented milk from cows that wholesome"?

Steve.

* *

Do You Remember Way Back When:

The old Sauk trail swarmed with buffalo, which were hunted with bow and arrow, instead of rifles, like they're going to do this week?—F. H.

Sox Errors Give Yanks Game, 7 to 4

Gift for Yanks

CHICAGO.

	Ab	R	BH	TB	BB	SH	SB	P	A	E
Mostil, cf	5	1	3	5	0	0	0	4	0	0
Morehart, 2b	4	0	1	1	0	0	0	0	7	2
Hunnefield, ss	4	0	0	0	0	0	0	1	2	1
Falk, lf	3	0	0	0	1	0	0	1	1	0
Sheely, 1b	2	0	0	0	1	0	0	12	0	0
Harris, cf	2	1	0	0	1	0	0	0	0	0
Edwards, p	0	0	0	0	0	0	0	0	1	0
Thomas, p	0	0	0	0	0	0	0	0	0	0
Kamm, 3b	2	1	0	0	2	0	0	0	1	1
Schalk, c	2	0	0	0	0	0	0	5	1	0
McCurdy, c	1	1	1	1	0	0	0	1	0	0
Grabowski, c	0	0	0	0	0	0	0	0	0	0
Faber, p	2	0	0	0	0	0	0	0	2	0
Barrett, rf	2	0	2	2	0	0	0	0	0	0
*Thurston	1	0	0	0	0	0	0	0	0	0
†Berg	1	0	0	0	0	0	0	0	0	0
Totals	31	4	7	9	5	0	0	24	14	4

*Batted for Edwards in eighth. †Batted for Grabowski in ninth.

NEW YORK.

	Ab	R	BH	TB	BB	SH	SB	P	A	E
Coombs, cf	5	1	0	0	0	0	0	4	0	0
Koenig, ss	2	2	1	4	1	1	0	4	1	0
Gehrig, 1b	4	1	2	0	0	1	0	11	0	2
Ruth, lf	4	2	2	3	0	0	1	4	0	0
Paschal, lf	4	0	2	2	0	0	0	0	1	0
Lazzeri, 2b	4	0	1	2	0	0	0	0	5	0
Gazella, 3b	4	0	0	0	0	0	0	0	3	0
Severeid, c	4	0	0	0	0	0	0	5	0	0
Shawkey, p	2	0	1	1	0	0	0	0	1	0
Pennock, p	1	0	1	1	0	0	0	0	1	0
*Ward	0	1	0	0	1	0	0	0	0	0
Totals	34	7	9	15	2	1	2	27	14	0

*Batted for Shawkey in seventh.

Chicago	000	100	300—4
New York	003	010	30*—7

Two base hits—Lazzeri, Mostil [2], Gehrig, Ruth. Home run—Koenig. Struck out—Shawkey, 3; Faber, 3; Edwards, 1. Base on balls—Faber, 1; Shawkey, 4; Edwards, 1; Pennock, 1. Double plays—Lazzeri-Gehrig-Koenig [2]. Hits—Off Faber, 6 in 6 innings. Hit by pitcher—Pennock [Sheely]. Wild pitch—Faber. Time—2:15. Umpires Moriarty, Geisel and Hildebrand.

BY JAMES CRUSINBERRY.

[Chicago Tribune Press Service.]

New York, July 24.—Those Lambasting Yankees might have had trouble winning a ball game today if the White Sox infield hadn't had a butter fingered infield. As it was, the Huggins sluggers breezed through by a count of 7 to 4. Four of their seven runs were given to them through fumbling of the Chicago players.



URBAN FABER.

Old Red Faber was on the slab and he was fit for a fight, too, but he could not win when the boys behind him were kicking the ball all over the place. Red stuck in the combat for six innings and then, with the count 4 to 1 against him, gave way to a pinch hitter, who did his stuff in a seventh inning rally in which the Sox tied the count.

Freak Hits Score Three.

That made it look rosy for the Collins crew, but with Jim John Edwards on the rubber, the Yankees scored three runs in a jiffy, not in their usual manner of knocking the cover off the ball, but because lady luck stepped right in at that time and became one of them.

Three hits were made off Jim John in that seventh and all three were shameful affairs. Herr Koenig, late of St. Paul, bounced an ordinary single into the left stand seats for a homer after a base on balls. The mighty G. Herman Ruth got a two bagger on a pop fly because the wind carried the ball away from Morehart. Paschal hit a Texas leaguer off the handle of his bat and drove the Babe home. Three awful hits, but they scored three runs.

Give Yanks Four Runs.

However, those three runs wouldn't have beaten the Sox if they hadn't given the Yanks those first four while Old Red was laboring on the rubber. Boss Collins took himself out of the game and sent Morehart to second base today because Boss Eddie hasn't been sleeping well these hot nights. Apparently Morehart hadn't slept at all. Everything that came his way was fumbled but he recovered some of them in time to nail his man so he was charged with only two errors.

Hunnefield, too, fumbled one and it was costly, and Willie Kamm let one sift through him and it was costly. Consequently the Yanks had four runs handed them while Faber was hurtling a superb spitter and curve at them they couldn't hit worth shucks.

Sox Cut Loose in Seventh.

The veteran Bob Shawkey was on the rubber for the Yanks, and in six innings held the Sox to three safe hits. A double by Mostil and a single by Morehart in the fourth produced one run in that period of time but there were a half dozen line drives hit right at some fielder. They were drives which would have wrecked any game if hit in the proper direction.

Shawkey was doubtless uneasy but he wasn't in any trouble until the seventh inning. After Falk had died on a vicious line drive to Ruth and Sheely had died the same way, Old Bob lost control and walked Harris and Kamm. McCurdy went up as pinch hitter for Schalk and caromed a single off Bob's toes. That filled the bases and it was Faber's turn to bat. Bill Barrett went up for him and hit a long single to right center that scored Harris and Kamm and sent McCurdy to third. Then Johnny Mostil crashed a two base drive to right center, putting McCurdy home with the tying run. Barrett attempted to leg it home from first base but was relayed out.

There was nothing flukey about the way the Sox got their four runs. But it was an awful way the Yanks got their three after having been handed four.

HEINIE SAND IS GROUND GLASS TO BEAR TASTE

21,000 Turn Out and Razz Bruins.

BY IRVING VAUGHAN.

(Pictures on page 3.)

The gay Cubs received a swift kick in the neighborhood of their first division hopes yesterday and it was administered by none other than the sometimes humble Phillies.



HEINIE SAND.

First thing the usually meek visitors accomplished was a 2 to 0 victory in the front portion of a double header. Evidently some of the whitewash splashed into the Cubs' eyes, for they were even weaker during eight rounds of the nightcap and managed to dodge the humiliation of a second shutout only by making a dying gasp and scoring two runs in the ninth. This affair ended with a 3 to 2 count.

The double trimming would have been bad enough even before an ordinary turnout, but this thing came over before a healthy collection of about 21,000 folks, who got so steamed up over what was happening that they felt it necessary to give the home boys the razz.

They're Not Hittin.'

The entire trouble, and it was enough, was that the McCarthys lacked their usual timely hits. They had any number of changes but could make no headway, first against Harold Carlson and then against Clarence Mitchell, the spitballing left hander, who worked in the nightcap. Given a few blows at the right time they probably could have battered down both these fellows, because the Phils weren't exactly rough with the Cub flingers, as the low count indicates. But the Philse hit a few in the pinches.

A prominent workman, from the Quaker standpoint, was Heine Sand, who delivered the famous bribery message in 1924. In the first affair Heinie worked Percy Jones for a pass that was converted into a run and later drove in the second tally, which occurred with Huntzinger on the slab. Then, in the afterpiece, Heinie started a two run rally with a single off Bob Osborn. The third run of this game also scored while Osborn was toiling, but Sand had nothing to do with it.

Phils Fill Bases.

The Phils threatened a bit without getting anywhere in the first couple innings of the opening game but in the third managed to shove over one of the two runs on which they copped the decision. Sand led off in the inning with a walk and Leach came through with a single. Then Mokan drew a pass and the sacks were populated to capacity with none out. Grimes hoisted a long fly to left and Sand scored after the catch.

For the first five chapters Carlson was so stingy with his hits that the Cubs didn't have a Chinaman's chance to go anywhere. Then they came through with three blows in the sixth without results. Heathcote started with a hit and Freigau filed out. Heathcote tried to steal but Ump Reardon called him out in a questionable play. Hack Wilson and Stephenson hit, but Grimm, who then had two hits to his credit, died swinging.

Cubs Have Chance in Ninth.

Jones was removed for a pinch hitter in the seventh so in the next frame Huntzinger took up the pitching burden. He got by despite a couple passes in the eighth but in the ninth the Quakers managed to hop on him for their second run. Friberg led off with a single and continued to second on Heathcote's fumble. Carlson did nothing except fly out but Sand produced a low fly that came down close to the right field line for a single and Friberg scored on it.

It wouldn't have taken much to put Carlson completely out of business in the ninth. Sand started the round by booting Cooney's grounder. Gonzales walked. Tolson was brought out to bat for Huntzinger and he popped a bunt into Grimes' mitt. Then Adams walked to load the corners but Heathcote tapped to Carlson for a force out at the plate and Freigau forced Heathcote at second to end the battle.

Stage Double Steal.

With one out in the third inning of the second game Sand singled to right and Leach did the same, putting Sand on third. Then the two fellows brazenly worked a double steal, Sand crossing the plate. Later in the inning Dixon scratched a hit through Cooney and Leach went home.

The run in the fifth was due principally to Mokan who slammed the ball into left center for three sacks. Grimes hit a slow bounder at Adams and Umpire Reardon decided the runner had beaten the throw to first so that let Mokan home.

Until the ninth the Cubs hadn't done enough with Mitchell to be worthy of mention. Then they cut loose and filled the bases with one out on a hit by Stephenson, pass to Grimm and infield hit by Cooney. Gonzales forced Cooney and Stephenson tallied. Scott batted for Bush and singled to right, Grimm scoring. Then Adams ended it with a fly to Nixon.

[Cubs' box scores on page 3.]

MACKMEN BREAK LOSING STREAK; NIP INDIANS, 6-5

Dykes' Triple in Tenth Brings Victory.

Philadelphia, Pa., July 24.—[Special.]—The Athletics' losing streak of seven straight reverses was broken here today when the Mackmen won, 6 to 5, in ten innings from the Cleveland Indians. Jimmy Dykes' triple to right and Jim Pooles single off J. Sewell's glove in the tenth scored the winning tally. Jack Quinn and Lefty Grove divided the pitching for the A's, Grove hurling effectively after relieving Quinn in the sixth. Score:

CLEVELAND.	Ab	R	H	P	A
Fieson,lf	2	0	0	1	0
E'chrodt,lf	2	0	0	0	0
Sp'geon,2b	5	2	1	3	6
Speaker,cf	5	1	1	3	1
Burns,1b	5	0	1	12	1
J.Sewell,ss	4	0	2	2	4
Summa,rf	5	0	2	3	0
L.Sewell,c	5	1	3	2	1
Lutzke,3b	3	0	0	2	2
Miller,p	0	0	0	1	0
*McNulty	1	0	1	0	0
Karr,p	1	0	0	0	0
Shaute,p	2	0	0	0	1
	40	5	12	†27	16

PHILADELPHIA.	Ab	R	H	P	A
French,rf	5	0	1	2	0
Dykes,2b	3	1	1	4	1
Poole,1b	5	1	2	12	0
Hale,3b	4	1	1	3	1
S'mons,cf	3	0	0	3	0
Welch,lf	2	1	0	3	0
Perkins,c	3	1	1	4	1
Gleway,ss	4	1	2	1	3
Quinn,p	1	0	1	0	1
Grove,p	1	0	0	0	1
	31	6	9	30	14

*Batted for Miller in third.
†None out when winning run scored.

Cleveland	001	120	100	0	—5
Philadelphia	032	000	000	1	—6

Errors—L. Sewell, Dykes, Galloway. Two base hits—Galloway, Quinn, Burns [2], Summa. L. Sewell, J. Sewell. Three base hit—Dykes. Stolen bases—Simmons. Sacrifices—Dykes, Jamieson, Welch, J. Sewell. Double plays—L. Sewell-J. Sewell-Burns; Spurgeon-Burns. Bases on balls—Miller, 1; Karr, 3; Shaute, 1; Quinn, 1. Struck out—Shaute, 2; Quinn, 1; Grove, 2. Hits—Miller, 4 in 2 innings; Karr, 2 in 1 1-3; Shaute, 3 in 5 2-3; Quinn, 8 in 5; Grove, 4 in 5. Hit by pitcher—Karr (Quinn). Winning pitcher—Grove. Losing pitcher—Shaute. Umpires—Ormsby, Dineen, and Nallin. Time—2:05.

RED SOX, 14-5; BROWNS, 9-5

Boston, Mass., July 24.—[Special.]—The Boston Red Sox defeated St. Louis, 14 to 9, today in the first game of the double header. The second game was called at the end of the ninth inning to allow St. Louis to catch a train with the score 5 to 5. Score:

ST. LOUIS.	Ab	R	H	P	A
Mellio,2b	4	1	1	4	1
Rice,rf	3	2	1	2	0
Sisler,1b	5	0	0	11	0
Williams,lf	4	1	0	1	0
Miller,cf	5	2	2	2	0
McM'k,3b	5	2	3	0	2
Hargrave,c	5	1	3	2	3
Gerber,ss	3	0	1	2	2
Rob'son,ss	1	0	0	0	0
Ballou,p	3	0	0	1	3
Falk,p	0	0	0	0	0
V. Gild'r,p	0	0	0	0	0
*Bennett	1	0	1	0	0
†Schang	1	0	1	0	0
Wingard,p	0	0	0	0	0
	42	9	15	24	16

BOSTON.	Ab	R	H	P	A
Flar'd,cf	4	2	2	1	0
Rigney,ss	3	2	1	2	7
Rogen'l,lf	5	3	3	2	0
Todt,1b	5	1	2	17	0
Regan,2b	5	2	3	2	0
Haney,3b	3	1	1	0	2
Gaston,c	5	1	2	2	0
Heimach,p	2	0	0	0	0
Wing'd,p	0	0	0	0	1
Ruffing,p	1	0	1	0	0
Harriss,p	1	0	1	0	0
	34	14	15	27	10

*Batted for Gerber in eighth. †Batted for Van Gilder in eighth.

St. Louis	010	003	201	—	9
Boston	501	004	13*	—	14

Errors—Williams, Hargrave, Flagstead, Regan. Two base hits—Todt, 2; Rigney, Rice, Ruffing. Home runs—Hargrave, Flagstead. Stolen bases—Haney, 2; Hargrave. Sacrifices—Todt, 2; Kirney. Double plays—Ballou-Sisler-Regan-Rigney-Todt. Base on balls—Ballou, 6; Heimach, 2; Falk, 1; Van Gilder, 1; Harris, 1. Hits—Heimach, 7 in 4 2-3 innings; Ballou, 8 in 5 2-3 innings; Harris, 2 in 3 innings; Wingfield, 4 in 1 inning; Falk, 1 in 1-3 inning; Wingard, 5 in 1 inning; Ruffing, 2 to 1-3 inning; Van Gilder, 1 in 2 innings. Hit by pitcher—Harriss. Losing pitcher—Ballou. Umpires—Owens, Rowland, and Evans. Time—2:12.

SECOND GAME.

ST. LOUIS.	Ab	R	H	P	A
Mellio,2b	4	0	1	3	2
Rice,rf	3	1	0	2	0
Sisler,1b	4	1	2	10	1
Will'ms,lf	3	1	1	2	1
Miller,cf	4	0	1	2	0
McM'us,3b	2	1	0	4	3
Schang,c	4	0	1	2	0
Gerber,ss	3	0	1	2	3
Nevers,p	4	0	0	1	2
†Shaner	0	1	0	0	0
‡Hargrave	0	0	0	0	0
‡Herrera	0	1	0	0	0
	30	5	6	27	11

BOSTON.	Ab	R	H	P	A
Flar'd,cf	5	1	3	2	0
Rigney,ss	3	1	0	2	4
Jac'son,rf	4	0	1	0	0
Ros'thal,lf	4	1	2	2	0
Todt,1b	4	1	1	7	1
Regan,2b	3	0	0	3	6
Haney,3b	3	1	0	1	3
Stokes,c	3	0	0	4	0
Wiltse,p	3	0	0	1	5
Shaner	0	1	0	0	0
Hargrave	0	0	0	0	0
Herrera	0	1	0	0	0
	35	5	10	27	20

†Batted for Haney in ninth.
‡Batted for Wiltse in ninth.
§Ran for Fitzgerald in ninth.

St. Louis	011	003	000	—5
Boston	000	210	002	—5

Game called to allow St. Louis to catch a train for home.
Errors—Mellilo, Miller, Gerber, Haney. Two base hit—Williams. Double plays—Mellilo to Gerber to Sisler; Williams to Sisler. Bases on balls—Nevers, 1; Wiltse, 3. Hit by pitcher—Nevers (Regan). Struck out—Nevers, 1; Wiltse, 1. Wild pitch—Wiltse. Umpires—Rowland, Evans and Owens. Time—1:40.

TIGERS, 3; SENATORS, 2

Washington, D. C., July 24.—[Special.]—The Tigers made it three out of five from the Senators today when they defeated them 3 to 2 in a closely fought battle. Alvin Crowder, the recruit pitcher obtained from Birmingham of the Southern league, made an auspicious showing for the Griffs. The Tigers made three runs off him in the first inning on three hits and an error by Peck, after that he was invincible. Earl Whitehill, the Tiger southpaw, pitched a fine game with the exception of the second inning. Score:

DETROIT.	Ab	R	H	P	A
Bine,1b	4	0	1	8	0
Man'sch,cf	5	1	1	5	0
Foth'ill,lf	4	0	2	2	0
H'mann,rf	2	0	0	1	0
W'ro,rf	1	0	0	0	0
G'ner,3b	4	1	2	1	1
O'R'rke,3b	4	0	3	3	2
Tavener,ss	4	0	1	2	3
Woodall,c	4	0	0	4	2
Whitehill,p	3	0	2	0	1
	36	3	8	27	12

WASHINGTON.	Ab	R	H	P	A
McNeely,lf	4	0	1	8	0
S. H'ris,2b	4	0	0	0	2
Rice,cf	4	0	2	2	0
Myer,ss	4	0	2	2	4
J. H'ris,rf	4	1	1	1	0
Peck,3b	4	1	1	1	0
Judge,1b	1	0	0	3	0
Bluege,3b	3	0	0	1	3
Ruel,c	2	0	1	3	0
Crowder,p	2	0	0	0	3
	31	2	7	27	9

Detroit	300	000	000	—	3
Washington	020	000	000	—	2

Errors—Tavener, S. Harris, Peck. Two base hits—J. Harris, Peck, O'Rourke. Three base hit—Myer. Sacrifice hit—Crowder. Tavener. Bases on balls—Crowder, 1; Whitehill, 2. Struck out—Crowder, 2; Whitehill, 2. Time of game—2:10.

White Sox Notes

NEW YORK, July 24.—[Special.]—One more combat here and the Sox will start homeward. Ted Blankenship is slated to do the slabbing in the final fight and may be opposed by Hyatt or Pennock.

A squad of Sox regulars and second string men will stop at Auburn, N. Y., for an exhibition game on Monday, then catch the Century for Chicago, arriving Tuesday morning. Another squad will go home direct from here.

Johnny Mostil declared this morning that hereafter when playing against these Yanks he would be away out in deep center. Johnny was wise, by so doing he captured two long drives in the first inning, one from Combs and one from Gehrig.

Bib Falk hasn't maintained his usual batting pace while here. Bib says that chasing Yanks' drives in the outfield and getting little sleep in a sweltering room at night has taken the punch out of him.

The Yankees not only have batted and fielded in great style in this series but have enjoyed most unusual luck in the breaks of the game. If this luck continues with them they'll win the pennant without a struggle. If the luck does not stick they are likely to win it anyway with their bats.

AMONG THE FOLKS IN HISTORY



BOX SCORES OF THE CUBS

PHILADELPHIA—FIRST GAME.

	Ab	R	BH	TB	BB	SH	SB	P	A	E
Sand, ss	4	1	2	3	1	0	0	4	4	1
Leach, lf	5	0	3	3	0	0	0	1	0	0
Mokan, rf	2	0	0	0	1	1	0	2	0	0
Grimes, 1b	3	0	0	0	1	1	0	12	0	0
Nixon, cf	4	0	1	1	1	0	0	4	0	1
J. Wilson, c	3	0	1	1	1	0	0	3	1	0
Huber, 3b	4	0	0	0	0	0	0	1	3	0
Friberg, 2b	2	1	1	1	2	0	0	3	2	0
Carlson, p	1	0	0	0	0	0	0	0	2	0
Totals	29	2	8	9	6	3	1	27	12	2

CHICAGO.

	Ab	R	BH	TB	BB	SH	SB	P	A	E
Adams, 2b	4	0	1	1	0	0	0	3	4	0
Heathcote, rf	5	0	1	1	0	0	0	2	0	1
Freigau, 3b	5	0	0	0	0	0	0	0	0	0
L. Wilson, cf	4	0	2	2	0	0	0	2	0	0
Stephenson, lf	3	0	2	2	1	0	0	2	1	0
Grimm, 1b	4	0	2	2	0	0	1	12	0	0
Cooney, ss	4	0	0	0	0	0	0	3	6	0
Gonzales, c	3	0	1	1	2	0	0	2	1	1
Jones, p	2	0	0	0	0	0	0	0	4	0
Huntsinger, p	1	0	0	0	0	0	0	1	2	0
*Kelly	1	0	0	0	0	0	0	0	0	0
†Tolson	1	0	0	0	0	0	0	0	0	0
Totals	35	0	9	9	4	0	1	27	18	2

*Batted for Jones in seventh.
†Batted for Huntsinger in ninth.

Philadelphia	001	000	001	—2
Chicago	000	000	000	—0

Two base hit—Sand. Struck out—Carlson, 2; Jones, 3. Bases on balls—Jones, 4; Carlson, 4; Huntsinger, 2. Double plays—Carlson-Sand-Grimes; Huntsinger-Grimm; Cooney-Adams-Grimm. Hits—Jones, 6 in 7 innings. Wild pitch—Jones [Carlson]. Time—2:09. Umpires—Moran, Quigley and Reardon.

PHILADELPHIA—SECOND GAME.

	Ab	R	BH	TB	BB	SH	SB	P	A	E
Sand, ss	4	1	1	1	0	1	0	3	0	
Leach, lf	4	1	1	1	0	0	1	1	0	0
Mokan, rf	3	1	2	5	1	0	0	4	0	0
Grimes, 1b	4	0	1	1	0	0	0	12	0	0
Nixon, cf	4	0	1	1	0	0	0	3	0	0
Henline, c	4	0	1	2	0	0	0	2	0	0
Huber, 3b	4	0	0	0	0	0	0	1	3	0
Friberg, 2b	4	0	1	1	0	0	0	4	4	0
Mitchell, p	4	0	1	1	0	0	0	0	2	0
Totals	35	3	9	13	2	0	2	27	12	0

CHICAGO.

	Ab	R	BH	TB	BB	SH	SB	P	A	E
Adams, 2b	5	0	0	0	0	0	0	3	2	0
Heathcote, 2b	4	0	1	1	0	0	0	5	0	0
Freigau, 3	4	0	1	1	0	0	0	0	1	0
Wilson, cf	4	0	1	1	0	0	0	0	0	0
Stephenson, lf	4	1	2	2	0	0	0	3	0	0
Grimm, 1b	2	1	1	1	2	0	0	7	0	0
Cooney, ss	4	0	0	0	0	0	0	3	5	0
Gonzales, c	3	0	0	0	1	0	0	7	0	0
Osborn, p	2	0	0	0	0	0	0	1	1	0
Bush, p	0	0	0	0	0	0	0	0	0	0
*Tolson	1	0	0	0	0	0	0	0	0	0
†Scott	1	0	1	1	0	0	0	0	0	0
Totals	33	2	8	8	3	0	0	27	9	0

*Batted for Osborn in seventh.
†Batted for Bush in ninth.

Philadelphia	002	010	000	—3
Chicago	000	000	002	—2

Two base hits—Henline, Mokan. Three base hit—Mokan. Struck out—Osborn, 5; Mitchell, 1. Bases on balls—Mitchell, 3; Osborn, 2. Double plays — Huber-Friberg-Grimes; Osborn-Off Osborn, 8 in 9 innings. Hit by pitcher—Mitchell [Gonzales]. Time, 1:56.

Major League Batting Averages

NATIONAL LEAGUE.

TEAM BATTING.

	AB	R	H	HR	SB	Pct.
Cincinnati	3,162	490	934	18	35	.295
Pittsburgh	3,037	473	878	27	60	.289
Philadelphia	3,034	424	870	46	39	.287
Chicago	3,126	447	895	43	40	.286
New York	3,085	423	877	42	63	.284
St. Louis	3,135	487	882	61	57	.281
Boston	3,147	410	877	11	47	.279
Brooklyn	3,158	408	852	27	43	.270

TEAM FIELDING.

	W	L	PO	A	E	Pct.
Chicago	48	42	2,462	1,171	110	.971
Cincinnati	54	39	2,538	1,249	117	.970
New York	53	44	2,361	1,134	111	.969
St. Louis	48	42	2,440	1,165	127	.966
Brooklyn	47	44	2,477	1,160	130	.965
Boston	34	56	2,380	1,119	133	.963
Pittsburgh	48	39	2,380	1,093	138	.962
Philadelphia	34	52	2,251	1,165	135	.962

INDIVIDUAL BATTING.

	AB	R	H	HR	SB	Pct.
Davies, N. Y.	8	3	4	0	0	.500
Kelly, Chi.	69	8	29	0	0	.420
Tolson, Chi.	36	2	15	1	0	.417
Hargrave, Cin.	148	20	58	3	0	.392
Stephenson, Chi.	196	20	47	2	1	.373
Bressler, Cin.	231	46	86	1	3	.372
Grantham, Pit.	234	32	83	3	3	.355
Herman, Brk.	281	40	99	5	3	.352
L. Bell, St. L.	338	49	117	10	8	.346
Christensen, Cin.	160	21	55	2	5	.343
Traynor, Pits.	315	48	108	2	5	.343
Cuyler, Pits.	356	65	121	5	20	.340
Lucas, Cin.	50	12	17	0	0	.340
Gibson, Bos.	47	3	16	0	0	.340
Donohue, Cin.	71	7	24	2	0	.338
Hornsby, St. L.	312	62	105	9	3	.337
E. Smith, Pit.	163	17	55	0	1	.337
Waner, Pits.	268	64	90	4	7	.336
Brown, Bos.	368	43	123	1	3	.334
E. Smith, Bos.	45	6	15	0	0	.333
Roush, Cin.	334	58	111	5	7	.332
C. Walker, Cin.	354	61	117	4	3	.331
J. Wilson, Phila.	133	21	44	3	0	.330
Hornsby, St. L.	73	11	24	0	2	.329
Standaert, Brk.	70	6	23	0	0	.329
Lindstrom, N. Y.	320	56	108	5	5	.327
High, Bos.	281	39	92	1	1	.327
Williams, Phila.	148	26	60	7	1	.326
Dean, Phila.	46	8	15	2	0	.326
Ulrich, Phila.	28	4	9	0	0	.321
Wright, Pits.	322	54	103	7	5	.320
Harper, Phila.	104	22	62	7	0	.320
Fournier, Brk.	141	26	45	10	0	.319
Frisch, N. Y.	374	59	119	3	17	.318
S'w'th, N. Y.-St. L.	242	51	77	10	6	.318
Nixon, Phil.	314	49	97	1	2	.317
Young, N. Y.	310	52	98	3	17	.316
L. Wilson, Chi.	341	65	107	14	4	.314
Cooney, Bos.	48	8	15	0	4	.313
Mokan, Phila.	253	43	79	5	2	.312
Henline, Phila.	183	25	57	2	1	.311
Blades, St. L.	326	68	101	7	5	.310
W'stone, Phila.	184	28	57	5	3	.310
J. Scott, N. Y.	58	5	18	0	0	.310
Meusel, N. Y.	324	39	100	5	5	.309
Bancroft, Bos.	314	49	97	1	2	.309
Heathcote, Chi.	281	39	85	8	9	.302
Adams, Chi.	381	60	114	0	10	.299
McInnis, Pits.	96	11	29	1	1	.302
Kelly, N. Y.	373	45	81	8	1	.297
Cox, Brk.	287	37	85	1	2	.296
Gooch, Pits.	225	10	37	1	1	.296
Tyson, N. Y.	115	14	34	0	4	.296
Jacobson, Brk.	139	25	38	0	3	.295
Terry, N. Y.	105	8	31	2	1	.295
Pipp, Cin.	327	46	89	3	4	.294
Wheat, Brk.	344	55	100	1	5	.291
Jackson, N. Y.	179	29	52	1	1	.291
Ritzey, Cin.	45	3	13	0	0	.289
Kelly, N. Y.	273	45	81	8	1	.297
Cox, Brk.	287	37	85	1	2	.296
Gooch, Pits.	225	10	37	1	1	.296
Tyson, N. Y.	115	14	34	0	4	.296
Jacobson, Brk.	139	25	38	0	3	.295
Terry, N. Y.	105	8	31	2	1	.295
Pipp, Cin.	327	46	89	3	4	.294
Wheat, Brk.	344	55	100	1	5	.291
Jackson, N. Y.	179	29	52	1	1	.291
Ritzey, Cin.	45	3	13	0	0	.289
Meinnis, Pits.	291	39	84	1	1	.289
Douthit, St. L.	275	46	79	2	15	.287
Grham, Chi.	315	40	90	7	2	.286
Scott, Chi.	132	22	38	1	3	.286
Witt, Brk.	70	12	20	0	0	.286
Bottomley, St L.	350	59	102	14	1	.284
Critz, Cin.	348	61	99	3	4	.284
Mueller, N. Y.	305	55	86	4	10	.282
Mann, Bos.	78	14	22	1	4	.282
Welsh, Bos.	238	46	81	2	3	.281
Leach, Phila.	281	41	79	0	4	.281
Reinhart, St. L.	23	3	7	0	0	.280
Mariotti, Brk.	190	26	53	3	6	.279
Felix, Brk.	263	39	73	2	4	.278
Flowers, St. L.	36	7	10	2	0	.278
J. Taylor, Bos.	273	23	75	0	3	.275
Hartnett, Chi.	178	23	49	3	5	.275
E. Taylor, Bos.	186	26	51	0	4	.274
Friberg, Phila.	286	23	78	1	4	.273
O'Farrell, St. L.	290	38	79	3	2	.272
Picinich, Cin.	184	28	50	2	2	.272
Burrus, Bos.	343	51	93	3	3	.271
Huber, Phila.	373	37	74	1	8	.271
Gautrau, Bos.	170	23	46	0	10	.271
Farrell, N. Y.	332	39	90	1	5	.271
Freigau, Chi.	330	34	89	3	4	.270
Cooney, Chi.	298	38	80	0	5	.268
Sand, Phila.	325	56	86	0	2	.265
Butler, Brk.	324	22	79	0	2	.262
J. Wilson, Bos.	196	22	51	0	2	.260
Bentley, Phila.	177	14	46	0	0	.260
Fewster, Brk.	226	43	58	2	4	.257
Neis, Bos.	143	17	36	1	4	.254
Hargreaves, Brk.	142	9	36	2	0	.253
Thevenow, St. L.	334	38	80	0	7	.247
Rhyne, Pits.	225	33	55	2	1	.245
Dressen, Cin.	370	47	64	0	0	.237

AMERICAN LEAGUE.

TEAM BATTING.

	A.B.	R.	H.	H.R.	S.B.	Pct.
New York	3183	553	955	77	54	.300
Chicago	3184	486	947	23	56	.297
Washington	3070	466	897	20	69	.292
Detroit	3262	502	947	26	57	.290
Cleveland	3252	453	917	21	45	.282
St. Louis	3111	406	876	43	34	.275
Philadelphia	3085	423	851	44	38	.269
Boston	3110	357	813	20	22	.261

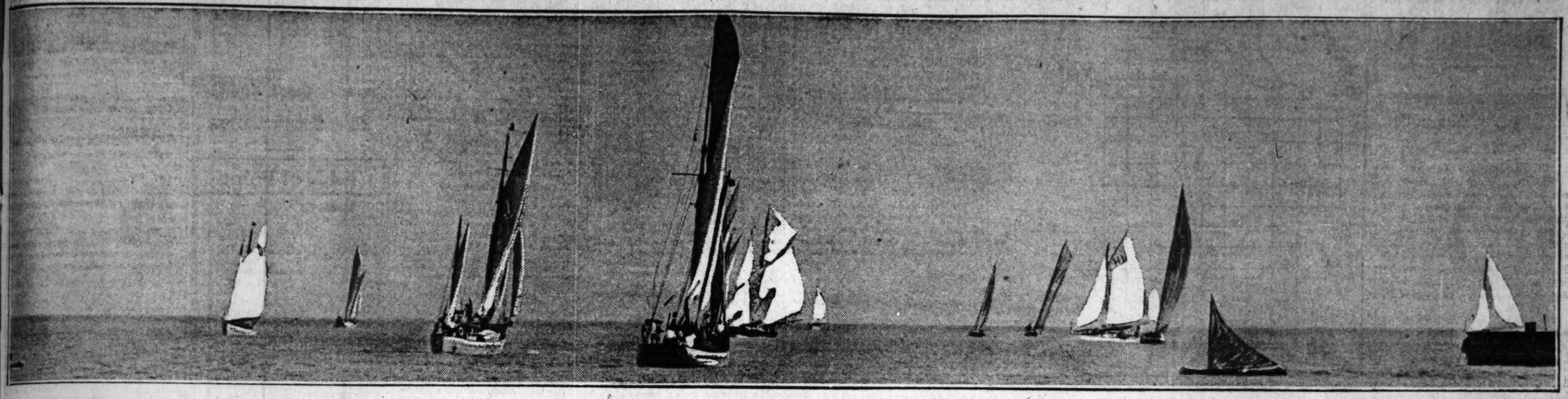
TEAM FIELDING.

	W.	L.	P.O.	A.	E.	Pct.
Chicago	49	44	2473	1143	97	.974
Philadelphia	49	43	2490	1175	104	.972
Cleveland	51	43	2512	1153	108	.971
Detroit	48	46	2531	1120	120	.968
Boston	27	64	2435	1262	122	.968
Washington	46	62	2402	1036	119	.967
New York	53	44	2490	1126	134	.964
St. Louis	40	52	2416	1186	140	.963

INDIVIDUAL BATTING.

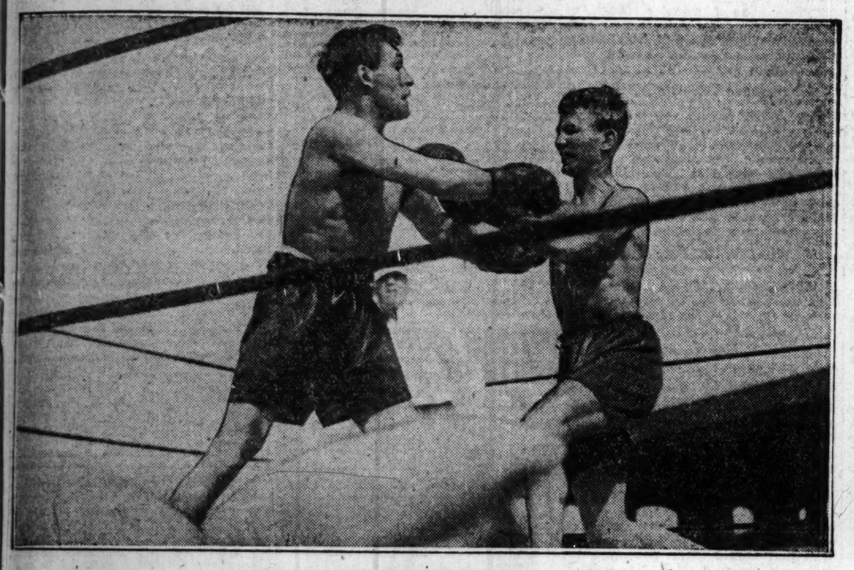
	A.B.	R.	H.	H.R.	S.B.	Pct.
Fothergill, Det.	190	35	78	3	1	.411
Ruth, N. Y.	297	87	111	29	7	.374
Manush, Det.	244	49	91	9	5	.373
Falk, Chi.	353	58	129	7	3	.366
Meusel, N. Y.	260	52	95	9	14	.366
Burns, Cle.	363	64	130	4	7	.358
Wambsgans, Phila	42	9	15	0	1	.357
Fox, Phila.	28	5	10	0	1	.357
Heilmann, Det.	298	66	106	7	6	.356
McNulty, Clev.	31	3	11	0	0	.355
Goslin, Wash.	333	58	117	7	5	.351
Meusel, Det.	311	53	106	13	3	.346
McNeely, Wash.	175	40	60	0	6	.343
E. Rice, Wash.	371	63	127	3	14	.342
K. Collins, Chi.	319	56	109	1	10	.342
Fonseca, Phila.	235	35	78	1	2	.332
Eichrodt, Clev.	45	9	15	0	0	.333
Jacobson, Bos.	319	37	106	5	3	.332
Miller, St. L.	230	37	75	5	9	.326
Gehr, Det.	218	43	71	4	9	.325
Gehrig, N. Y.	357	89	116	8	3	.325
Simmons, Phila.	361	52	117	12	9	.324
Dykes, Phila.	295	39	94	1	5	.319
Dugan, N. Y.	329	51	105	1	1	.319
J. Sewell, Clev.	359	59	114	4	10	.318
Sisler, St. L.	356	47	113	6	9	.317
Hasenfield, Chi.	285	64	90	3	16	.316
Welch, Phila.	31	10	24	0	1	.316
Gibson, Det.	38	4	12	0	0	.316
Tate, Wash.	35	6	11	0	0	.315
Summa, Clev.	354	47	110	4	7	.311
Bennett, St. L.	74	12	23	1	0	.310
Morehart, Chi.	58	8	18	0	0	.310
Shaner, Bos.	88	10	27	0	0	.307
Holloway, Det.	36	1	11	0	0	.306
Speaker, Clev.	313	54	95	3	3	.304
Blue, Det.	253	50	77	1	10	.304
Kamm, Chi.	274	34	83	0	6	.303
Carlyle, N. Y.	208	25	63	2	0	.303
Schang, St. L.	132	14	40	2	2	.303
Grabowski, Chi.	66	4	20	1	0	.303
Wingo, Det.	205	30	62	1	3	.302
Barrett, Chi.	193	20	58	2	1	.301
Hale, Phila.	90	13	27	2	0	.300
T. P. Collins, N Y.	252	18	75	1	4	.299
Paschal, N. Y.	124	20	37	2	6	.298
Spurgeon, Clev.	385	62	114	0	2	.296
H. Rice, St. L.	332	47	98	5	5	.295
Hasbrouck, Bos.	379	58	111	3	2	.293
Myer, Wash.	205	23	60	1

Sixteen Yachts Start Race to Mackinac—Taylor Beats Ryan on Foul—Phils Trounce Cubs Twice



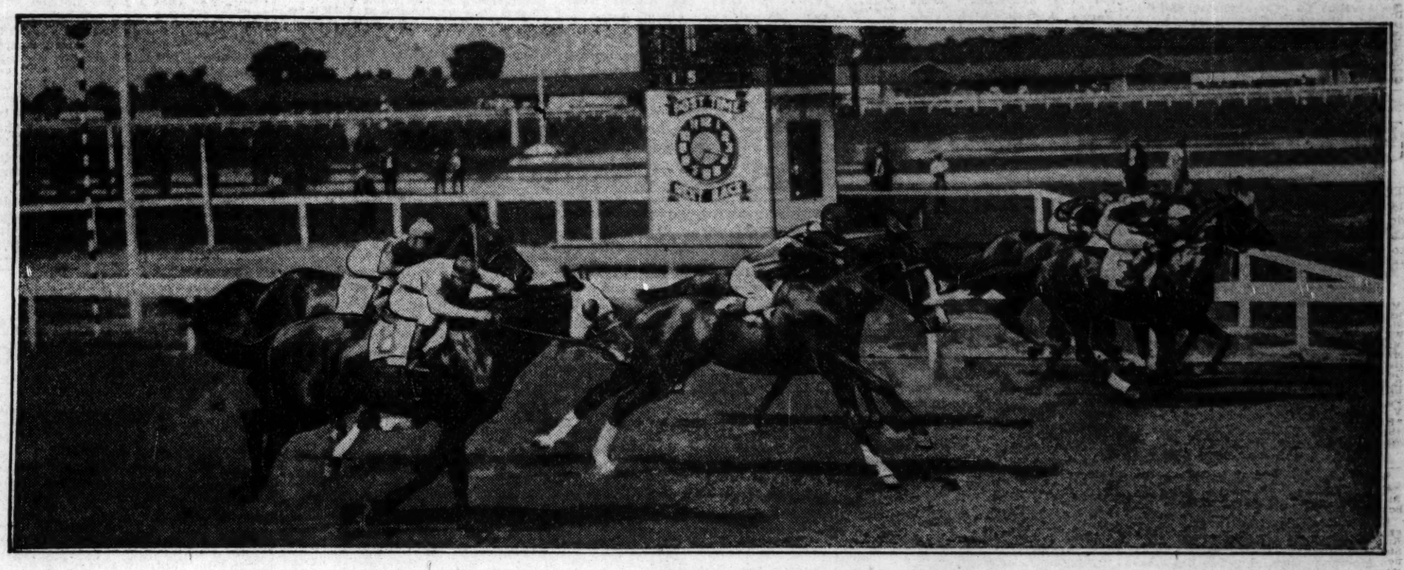
[TRIBUNE Photo.]

SIXTEEN YACHTS GET AWAY ON 331 MILE SAIL FOR MACKINAC ISLE WITH RAINBOW LEADING SCHOONERS, FREYA HEADING YAWLS, AND DORELLO LEADING THE SLOOPS. Five minutes separated the start of the schooners, yawls and sloops from the Van Buren street gap yesterday, but before the craft were out of sight the leads were changing so rapidly that one of the closest races in history was predicted. Before the Chicago light was reached Privateer was leading the schooners, and Intrepid jumped into the sloop lead. The yachts headed north by northeast for the 201 mile journey to Point Betsy and the Manitou passage, the first leg of the race. *(Story on page 4, Sports.)*



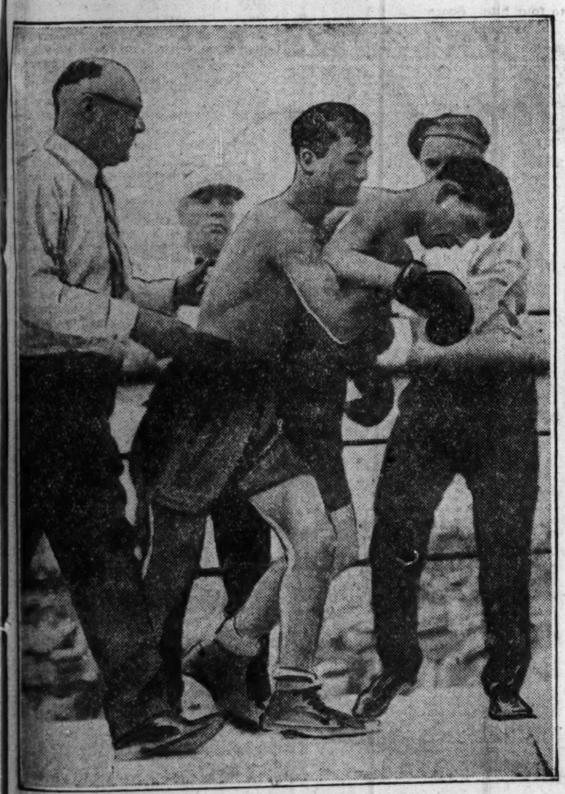
[TRIBUNE Photo.]

TAYLOR AND RYAN SQUARE AWAY—AND THEN FIGHT. Bud Taylor (right) won over Tommy Ryan because Ryan couldn't get his punches higher. Taylor had the better of the milling, hitting as many as four times with his left without a return. For the most part Ryan was content to duck. *(Story on page 1, Sports.)*



[TRIBUNE Photo.]

ARABIAN STARTS LAST AND FINISHES FIRST UNDER GOLDIE JOHNSON IN FOURTH RACE AT HOMEWOOD. Hopeless getting into lead at barrier finished third in the mile and furlong race. At the extreme left against the rail is Arabian, winner, after a desperate race in the stretch. Ocean Current, next to Hopeless in the front rank at the start, took place position. Arabian paid $13.40 for the victory. *(Story on page 1, Sports.)*



[TRIBUNE Photo.]

VICTOR HELPS VANQUISHED TO HIS CORNER. Billy Petrolle assists Johnny Adams out of the ring after a whirlwind battle in which Petrolle put Adams away for the count in the eighth round. At the left is Tom Jones, Adams' manager; next, Referee Benny Yanger, and Barney Furey, trainer (right). *(Story on page 1, Sports.)*



[TRIBUNE Photo.]

GONG SAVES BORTFIELD IN FOURTH ROUND. Spug Myers of California sent the Milwaukee fighter to his hands and knees twice in the fourth round. As Referee Joe Herrick counted eight after the second knockdown, the bell saved Bortfield. But he was unable to start the fifth, and Myers won on a technical knockout. *(Story on page 1, Sports.)*



[Pacific and Atlantic Photo.]

MASCOT FOR TRUDY. Gertrude Ederle will try channel swim soon with "Stroke," her faithful dog, aboard the tug accompanying her.



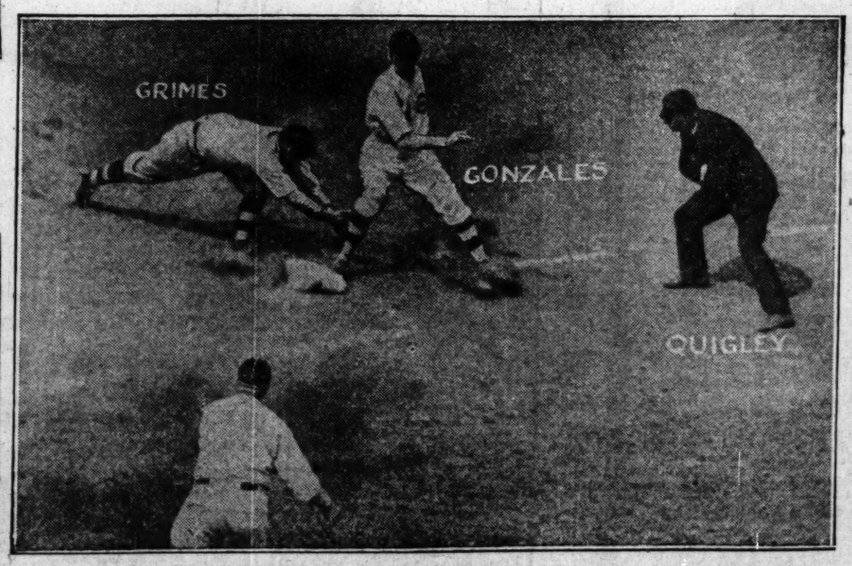
[TRIBUNE Photo.]

HALF A LENGTH MEANS $140 FOR A FEW LUCKY $2 TICKET HOLDERS. Rib Grass, Watson up, gets up in the last strides to beat out Sarko, the favorite, in first race at Homewood. My Destiny is taking third place. Rib Grass paid the highest price of the Washington park meeting, and won from a sixth position start. *(Story on page 1, Sports.)*



[Pacific and Atlantic Photo.]

THE BUBBLING OVER OF HARNESS WORLD. Hollywood Walter wins the $25,000 American pacing derby in Grand circuit meeting at Kalamazoo, Mich. 12,000 fans saw the richest of all harness races run.



PHILS SHUT OUT CUBS IN FIRST OF TWIN BILL, 2-0. Gonzales safe at first in seventh inning after Carlson and Grimes tried to catch him napping. The Bruin catcher reached first three times in the game, but only once did he even get as far as second.

[TRIBUNE Photo.] *(Story on page 1, Sports.)*



[TRIBUNE Photo.]

SAND STEALS HOME BEFORE EYES OF THE BRUIN MACHINE. The Phils' shortstop and Leach pulled a double theft on the unsuspecting Cubs yesterday in the third inning of the second game. Sand singled, took third on a single by Leach, and then came the pair of thefts. Philadelphia won the game, 3-2. *(Story on page 1, Sports.)*

SIXTEEN YACHTS START RACE TO MACKINAC ISLE

Rainbow Leads Schooners Across Line.

(Picture on page 3.)

With a light southeasterly breeze filling all available sail, sixteen yachts, entries in the annual Chicago Yacht club race to Mackinac island, slipped swiftly through the waters of Lake Michigan off Van Buren street gap at four o'clock yesterday afternoon and headed north by northeast for the 201 mile journey to Point Betsy and the Manitou passage, the first leg of the 331 mile sail.

The race was made in three classes, schooners, yawls and sloops, five minutes separating the start of each class.

Rainbow Leads Schooners.

Rainbow was the first of the schooners to cross the line after the starting gun, and was followed closely by Gaviota, Privateer, Alana, Elizabeth, and Wendameen. Gesine and Nakomis were five minutes late in starting. Privateer went into the lead before the Chicago light was reached.

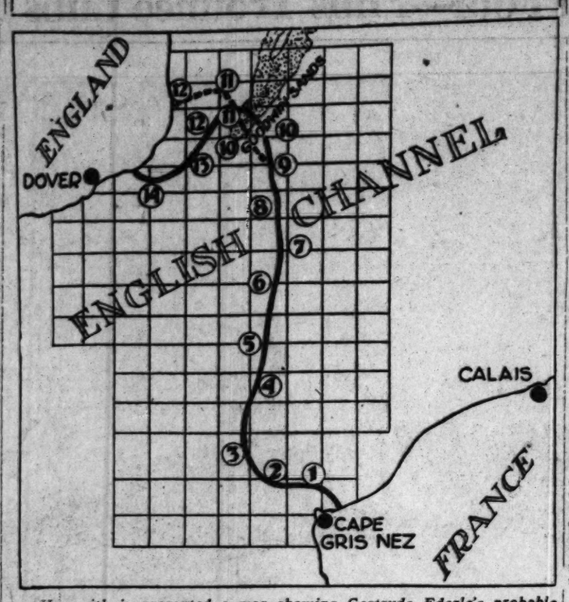
Freya led the start of the yawls, followed by Vanadis, Jeanette, and Sunshine. Dorello led the sloops, trailed by Joyant, Intrepid, and Celeritas. All were away within a minute after the gun. Before the sloops were out of sight Intrepid had taken the lead.

Ten Race at Sturgeon Bay.

Shortly after the start of the big fellows, ten smaller yachts left for Milwaukee on the first leg of their race to Sturgeon Bay. They are expected to arrive at Milwaukee this morning. The yachts starting were: Rogue, Vandal, Mildred II., Chaperone, Siren, Yank, Tom Boy, Calypso, Nancy, and Santome.

Gray skies, threatening gusty squalls, may shorten the time of the race. Should present progress be continued, it is expected that the yachts in the Mackinac race will finish tomorrow night or Tuesday morning.

EDERLE'S CHANNEL COURSE



Herewith is presented a map showing Gertrude Ederle's probable course in her attempt to swim the English channel this summer, with her probable position in the channel during each hour of her effort. Starting from a point a mile and a half east of Cape Gris-Nez, France, the young American swimming champion hopes to reach England within from twelve to fourteen and a half hours, which would be a time record for the crossing. Miss Ederle plans to take the water four hours before high tide at Dover. After the ninth hour of her swim's theoretical course there is a fork in the route, as indicated by the continuation of the solid line and by the dotted line. This means that somewhere about the end of the ninth hour Gertrude hopes to reach a point where the tide divides into two streams to go around the famous Goodwin sands, a shoal region where scores of ships have come to grief. It is her aim to catch this latter stream of the tide, because when the tide turns at the end of her eleventh hour in the water it would leave her in slack water, probably not more than one and one-half miles from England.

[Copyright: 1926: By Trib-News Service.]

EDERLE GAINS SEVEN POUNDS; SHE'S HAPPY

Ready to Attempt Channel-Swim.

BY GERTRUDE EDERLE.

(Picture on page 3.)

[Copyright: 1926: By Trib-News Service.]

CAPE GRIS NEZ, France, July 24.—Now I'm perfectly satisfied with myself!

That sounds conceited, but I don't mean it that way. I weighed today at an English pharmacy in Boulogne, and found that I tipped 156 pounds, which was exactly what I weighed when I made my attempt to swim the English channel last year. This is a poundage which my trainer, Will Burgess, thinks is indicative of splendid condition.

And here's a funny thing; while I am joyful because of gaining seven pounds my sister Margaret, who eats at the same table with me, is happy because she has lost two pounds.

I think I am ready to take the plunge for the Dover side of the channel, and I'm so anxious to go that I can't think of anything else. I'm only waiting for a good tide, favorable wind and weather. We have had none of the latter for several days.

LONDON GIRL ON WAY

FOLKESTONE, England, July 24.—(AP)—Miss Mercedes Gleitzer, young London typist, who already has made two unsuccessful attempts to swim the English channel, started on her third attempt today. She is the first of this season's women aspirants to challenge the channel.

Miss Gleitzer entered the water about noon and was followed by a motor boat. Latest reports indicate that conditions were unfavorable and that the water was choppy. Despite this, the swimmer was going well after making about five miles.

Miss Gleitzer failed in one attempt last year, and in another in 1922.

HELMY STARTS TODAY

BOULOGNE, France, July 24.—(AP)—Ishak Helmy, Egyptian swimmer, who postponed the start of his channel swim last night because of a sudden change in the weather, now plans to enter the water tomorrow morning.

35 DRIVERS TO RACE TODAY AT ROBY TRACK

Thirty-five drivers will face the starter in the 75 mile national dirt track championship auto race at Roby speedway, 108th street and Indianapolis avenue, today.

Car No. 500, an exact duplicate of the car in which Sonny Talamont was killed last Sunday, will be driven by Dr. E. A. McIntyre of Chicago and D. D. Morris, present pilot for Cliff Woodbury.

22 Chicago Pilots Enter.

Chicago, with twenty-two pilots entered, stands a good chance of winning some of the prize money. From Indianapolis will come the "Big Four"—Dutch Baumann, Louis Schneider, Wilbur Shaw, and Ralph Ormsby, four of the best dirt track drivers in the country.

Ormsby was the outstanding performer on local tracks during the last two years. He will drive a Goldblatt Brothers Special and will be the second Indianapolis pilot to represent a Chicago firm. The other is Louis Schneider.

List of Entries.

The complete list of entries is as follows:

B. Clauss, Roy Ketcham, Walter Martins, Jean Mendeloff, Ralph Eckstrom, C. E. Curry, L. O. Delancey, Leo Kraisck, Eddie Burbach, Cliff Henderson, Joe Russo, Carl Adams, W. Mohr, J. S. Smith, L. Nord, Joe Lencki, H. M. Lewis, George Lyons, Glen Le Pitts, Fred Holm, E. Buck, Chicago; Joe Pecaro, St. Charles, Ill.; Wilbur Shaw, Ralph Ormsby, Louis Scheider, and "Dutch" Baumann, Indianapolis; Frank Bucko, Milwaukee; Fred Larson and Fred Jones, Joliet; Shorty Cantlon, Roy Kibler, Bruce Miller, Fred Marder, and Noble Frendenthal, Detroit.

While the race is in progress, Loren D. Mitchell, stunt aviator and parachute jumper, will perform a parachute jump from an airplane piloted by William Westlake.

RACINE BEATS SQUARES, 8-6

Racine charged on Dolly Gray in the eighth inning yesterday at the Logan Square park and pounded in five runs for an 8 to 6 victory over the Squares. The Squares had gained a two run advantage in the fifth on Frank Knybl's double with the sacks loaded. The Callahan clan held this margin until the eighth.

RACINE.	Ab	R	H	P	A	LOGAN SQUARES.	Ab	R	H	P	A
Chonin, cf	4	1	1	2	0	Blank, ss	4	2	2	1	4
Jackson, lf	4	2	2	2	0	Allen, 2b	4	1	1	4	6
Keating, ss	5	1	1	2	3	Knybl, 3b	5	0	2	3	3
Farmer, rf	3	1	2	4	0	Baude, rf	3	0	0	2	0
Bluhm, 1b	4	1	3	9	0	Debus, lf	3	0	1	3	0
Murphy, c	3	1	1	5	1	Harley, cf	3	0	0	1	0
Pitler, 2b	4	1	1	2	0	A. Olson, 1b	4	1	0	8	0
Conway, 3b	4	0	1	1	2	E. Olson, c	4	0	1	5	2
Hoffm., p	4	0	1	1	4	Gray, p	4	0	1	1	2
Brindza, p	2	0	0	0	0						
	35	8	13	27	10		33	6	9	27	17

Racine	110	100	050	—8
Logan Squares	002	030	001	—6

Errors—Pitler, Keating. Two base hits—Bluhm, Conway, Knybl. Three base hit—Jackson. Base on balls—Gray, 2; Hoffman, 2; Brindza, 1. Struck out—Gray, 4; Hoffman, 1; Brindza, 4.

Get Full Wear



Out of That Good Coat and Vest by Buying

New Trousers to Match

75,000 Patterns to Select from

Quick Service—Low Prices

MATCH PANTS CO.

20 West Jackson Blvd.

Room 1102

BARGAIN-BILLS STUD SEMI-PRO SCHEDULE TODAY

Racine Meets Niesens at Normal Park.

Double headers will provide the main attraction in Chicago's semi-pro baseball circles today. At the Cermak-Mills stadium the Belle Plaines and Jefferson Parks will clash for the right to meet the Harmons in the windup.

The Cermaks are also scheduled for a double header, meeting the P. J. Carrs in the opener and the Ellers in the final. The third double header will be at the Blues' park. The Rogers Parks and the Chicago Union Printers clash in the first game and the winner will play the Blues.

The Logan Squares will battle the Chicago Giants at the Squares' park. Bill Lathrop is slated to hurl for the home team. The strong Racine, Wis., nine will invade Normal park to play the Niesens. The schedule:

Belle Plaines vs. Jefferson Park at 1:30 p. m., winner to play P. T. Harmons at Cermak-Mills stadium, 47th and Lake street.
P. J. Carrs vs. Cermaks at 1:30 p. m. at Cermak park.
Ellers vs. Cermaks at 3 p. m. at Cermak park.
Detroit Stars vs. American Giants at Schorling's park.
All Chicagos at Hammond, Ind. [two games].
MacElhinneys at Blue Island, Ill.
Rogers Park vs. Printers at 1:30 p. m., winner to play Chicago Blues at Blues' park.
Detroit Clowns at Aurora, Ill.
Duffy Florals at Highland Park, Ill.
Racine, Wis., vs. Niesens at Normal park, 63d and Racine avenue.
All Chicagos at Hammond, Ind. [double header].
Chicago Giants at Logan square.
Gary at St Michaels' [double header].
I. C. Stars at Champaign.
Cullen's Famous Chicagos at Kankakee.
Genoa City at Delavan, Wis.
Chicago Union Giants at West Chicago.
Collegians vs. Litzinger Cardinals at Lincoln park.
Chicago Elks at Freeport, Ill.
Glen Ellyn vs. Bricklayers at Bellwood.
Winner of Glen Ellyn-Bricklayer game vs. Bachell Furnaces at Bellwood.
Royal Blues vs. Washington Park at Bellwood park.
South Chicago at Elmhurst.
Tom Wallaces at Lombard, Ill.
Cracin A. A. vs. Conklin Boosters at Logan and Elston.
Irving Park at Highwood.
Alderman Wilsons vs. Hamburgs at White City.
Evanston at Glenview.
Chicago Fire Insurance Patrol vs. Mellins at Winnemac park.
Chatihams vs. T. J. Bowlers at Portage park.
Collegian Sportsmen vs. O'Shea Indians at Campbell and Irving Park.
Vincennes A. C. vs. Marco Boosters at 18th and Wood.
Famous Triangles at Lyons, Ill.
Victor Adders vs. Chicago Belvideres at Diversey and Keeler.
Innuets at Cragin square.

England Brings 75 Polo Ponies for U. S. Invasion

New York, July 24.—[Special.]—A string of polo ponies valued at upwards of $250,000 is now en route to this country for the big polo matches in the next few months. At the United States Polo association, where the announcement was made that seventy-five mounts were coming on the Minnewaska, it was called the greatest shipment of polo ponies in sporting history. The Minnewaska sailed from England on July 17. Many of the ponies are the property of Stephen Sanford and Lewis Lacey.

Helen Wills Advises U. S. Girls to Play More Tennis



KITTY McKANE.

New York, July 24.—(AP)—Helen Wills of California and more recently color bearer of the United States in the tennis invasion of Europe, believes that the sport in which she has reigned supreme for three years in this country should have a more prominent place in the recreation of the women of America. She says she has always played the game "for fun," but that the beneficial effects are so great that no one can afford to omit tennis from a sport program.

Her story is one of encouragement to young players who hate the discipline of instruction for, like Topsy, she believes she "just growed" into a tennis player.

Serve Hard to Acquire.

"I played for fun. I practiced by playing games, not by drilling on strokes," she said. "I never bounced the ball against a barnyard door. I played against those who could show me the simple principles of position and strokes and then I worked out my own technique. I found that my serve was about the hardest thing for me and I worked quite hard trying to perfect it. But I did not do this by serving a lot of balls over the net at once. I did it in games as I went along. The result was that I never noticed any sudden mastery of a special stroke but I found my game improving gradually. From the time I was fifteen I have played at least four times a week or oftener."

Tourneys Develop Play.

Her story of her development in tennis, she believes, can become the story of any American girl who will combine "fun" with earnestness in playing the game. Her story continues:

"All young tennis players should quickly get into tournament playing, no matter how modest the tournament. My first year in the Berkeley Tennis club brought me my first tournament at the age of 15. I was defeated, but I remember the big thrill that first tournament gave me. Mrs. Marjorie Wale Kress beat me in the first round, but I was pleased with myself because I took a set."

When Helen went to college, she continued to play almost daily after she finished her classes. The fact that she did not enter into college athletics was probably responsible, she admits, for the fact that she continued to win tennis tournaments and still was able, by her junior year, to win a Phi Beta Kappa key.

Helen's Decalogue.

Before she discussed how she played in her championship matches, she gave ten points for the use of would-be champions of the court, as follows:

"First, get plenty of practice.
"Second, choose a variety of opponents.
"Third, get fun out of your playing.
"Fourth, have good equipment—this means a good racquet, well-strung, good balls, a decent court and comfortable clothes.
"Fifth, watch good players, and tournament matches, not to copy but to unconsciously absorb the rhythm of the game.
"Sixth, play with players better than yourself.
"Seventh, develop your footwork on the court.
"Eighth, don't fool on the court; concentrate on doing your best.
"Ninth, relax completely before and after games.
"Tenth, and most important, never give up."

Miss Wills continued: "I never plan ahead for matches and I never remember them afterwards. I play all my tennis on the court. While I am playing I am enjoying the fun of the game and the excitement of the match, and I am looking no further ahead than the next point.

"Neither do I make a fetish of training. I merely go to bed early during tournament weeks, eat simple food, and take care not to catch cold. That's about all."

Endurance Most Important.

Miss Wills admits, however, that there are some matches that she remembers because of thrilling play involved.

"I was beaten by Mrs. Kitty McKane Godfree, but it was close and very exciting to me. The whole day stands out, and has ever since, much more than later matches in this country in which I beat her."

HARVARD'S LONG DISTANCE ROWERS GOING STRONG

Wilmington, Del., July 24.—(AP)—Dr. Thomas K. Richards and Edward A. Wachter, Harvard university athletic officials, were headed up the Delaware river today in their 25 foot wherry on a 500 mile row from Norfolk to Boston. They passed out of the Chesapeake and Delaware canal this afternoon and set out for Philadelphia, 28 miles away. Both appeared to be in good spirits and enjoying their experience. They have rowed steadily since leaving Chesapeake City, Md., early today.

GLICK BEATS RAY MILLER

New York, July 24.—(AP)—Joe Glick, New York junior lightweight, outpointed Ray Miller of Chicago in a ten round match at the Coney Island stadium tonight. Miller weighed 130¾, Glick one pound less. Glick outgeneraled and outpunched the Chicago boxer in six of the ten rounds. Glick opened a cut over Miller's right eye in the ninth round with a straight left.

Eddie Anderson, Wyoming "cowboy," won a judges' decision over Arnold Ryan of Brooklyn in a ten round semi-final staged after the main go. Anderson weighed 130¾, Ryan 129¾.

DOUGLAS PARK TRACK STARS CAPTURE MEET

Sears-Roebuck Y.M.C.A. 2d in County Games.

Table of Points

Douglas	42	Hamlin	6
Sears-Roebuck Y. M. C. A.	26	Eckhart	5
Beutner	16	Aurora Turners	5
Welles	14	Columbus	3
		Independence Park	3

Athletes representing Douglas park yesterday won the Cook county A. A. F. senior track and field meet in Douglas park. The winners piled up 42 points. Sears-Roebuck Y. M. C. A. was second with 26 and Beutner third with 16. C. J. Ewert of the Y. M. C. A. was high point man, with 15. Nearly 300 competed in the various events.

Beutner scored 21 points to top the intermediate division, with Columbus second with 12, and Chase third with 8. The South Chicago Y. M. C. A. won the junior division. Summaries in the senior division:

120 yard hurdles—Won by Simon, Douglas; Ewart, Sears, second; Walworth, Columbus, third; Moler, Columbus, fourth. Time, :15 1-5.

100 yard dash—Won by Purtell, Welles; Culhane, Chase, second; Hall, Beutner, third; Dolnick, Douglas, fourth. Time, :10 1-5.

220 yard dash—Won by Soubers, Welles; Dolnick, Douglas, second; Kuranski, Independence, third; Hall, Beutner, fourth. Time, :23 3-5.

440 yard dash—Won by Robinson, Douglas; McAuliffe, Welles, second; Sterling, Douglas, third; Bright, Beutner, fourth. Time, :53 3-5.

880 yard run—Won by Ewert, Sears; Bright, Beutner, second; Thornburg, Sears, third; Kucera, Independence, fourth. Time, 2:03.

Mile run—Won by Ball, Douglas; Metcalfe, Beutner, second; Augureo, Douglas, third; Merifield, Sears, fourth. Time, 4:49 2-5.

One mile relay—Won by Douglas [Ball, Sterling, Simon, Robinson]; Hamlin, second; Sears, third; Beutner, fourth.

High jump—Won by Brefford, Beautner; Swanson, Sears, second; Ewert, Sears, third; Kauffman, Douglas, fourth. Height, 5 feet 9 inches.

Broad jump—Won by Simon, Douglas; Ewert, Sears, second; Swanson, Sears, third; Purtell, Welles, fourth. Distance, 21 feet 10 inches.

Shot put—Won by Taft, Eckhart; Freuck, Aurora, second; Norgren, Hamlin, third; Streelow, Douglas, fourth. Distance, 42 feet.

Hop, step, and jump—Won by Simon, Douglas; Ewert, Sears, second; Kauffman, Douglas, third; Norgren, Hamlin, fourth. Distance, 39 feet 6 inches.

HOME RUN WINS FOR DE LA SALLE K. OF C. NINE, 5-4

McCabe's homer in the seventh with the bases loaded enabled De La Salle to upset Leo XIII. yesterday in the central division of the Knights of Columbus baseball league, the circuit blow putting De La Salle on the long end of a 5 to 4 score. Other scores:

Aquinas, 9; Rabida, 0.
Madonna, 13; Fort Dearborn, 6.
Quigley, 13; Dowling, 2.
Calumet, 7; St. Rita, 6.
Feehan, 10; Nazareth, 3.
Columbus, 14; O'Connor, 6.

The Inquiring Reporter

Every Day He Asks Five Persons, Picked at Random, a Question.

The Tribune will pay $5 for each question accepted for the Inquiring Reporter to ask. Send name and address with your question to "The Inquiring Reporter," Chicago Tribune. For today's question The Tribune last fund was awarded $5.

The Question.

What would you consider a fair price for tickets to the Dempsey-Tunney bout?

Where Asked.

At Michigan avenue bridge.

The Answers.



Marie Thompson, 1211 Addison street, manager—I think $25 is plenty for a ringside seat. The fighters in a heavyweight championship match demand big purses, so the public must be willing to pay, if it wants the bout. I'll be there if the match is arranged.



J. D. Hough, 1415 Tribune Tower, salesman—A top price of $15 would be fair. I believe that would please everybody, and it should leave a reasonable profit for the promoter. Chicago will be lucky if it lands the match.

Jessilyn Wilt, 701 North Michigan avenue, saleswoman—I would be willing to pay $10 to see Dempsey fight Tunney. That seems a fair top price to me, but, of course, Mr. Rickard has the promotional end to look after, and he must set his scale so as to make sure he will come out with something to spare. He has the worry and should receive fair compensation.



A. S. Johnson, Lincoln park police officer—Five dollars would be the right price. I hope the boxing commission will fix the admission fee so that every one interested in boxing can have a chance to see the match.



Arthur Proteau, Oak Park, student—That's a hard question to answer. Fifteen dollars for ringside seems fair to me. The promoter has tremendous expenses and he isn't in the game for the fun alone. I believe, in a scale of prices that will give everybody connected with the show compensation for their efforts.

GIBSON TO MANAGE MURRAY.

San Francisco, Cal., July 24.—(AP)—Leo Murray, claimant of the lightweight championship of New Zealand, has joined the stable of fighters managed by Billy Gibson and which includes Gene Tunney, heavyweight contender. The New Zealander arrived here two weeks ago and is expected to go east shortly.

RICKARD SAY HE SOON W SAY SOMET

Promises Definite nouncement Tom

Tex Rickard once more passed his "definite announce the heavyweight bout bet Dempsey and Gene Tunney, policy" scheduled for Chic 31. Last night Tex was a clothe-line been since the the match became uncerta happen. However, he agai definite announcement soon.

Rush M. Cl. Clements, p the Coliseum club of Chic make knockout to Rickard after the heavyweight ch match to Chicago by show contract signed by Dempsey, R them employing other tactic the match.

Jack Kearns Enter

Jack Kearns, former mana champion, has been drawn controversy. Kearns still i with Rickard and in the las the pair have held several co If Dempsey will permit Ke brought into the proceeding troversy between Rickard ents can be settled almos ately, Kearns says.

Kearns' contract with Dem not expire until Aug. 3. He ly had signed with Rickard ney to meet both Gene Tu Harry Wills. Jack claims tracts with Rickard take pr those of Clements and Fl

Rickard had nothing to complicated situation yeste said he was unable to hold ence with Chicago busines cause of their absence fro This conference will be h row morning, Tex said.

Clements Plans Wills

Meanwhile, Clements, who ty is holding the upper han ahead with his plans to Dempsey-Wills match on So in September. Paddy Mul ager of Wills, will arrive today, while the colored will be here tomorrow. Cle notified Dempsey to be in C Aug. 6.

The president of the Coli also announced that he w pared to turn over to Dem 000 on Aug. 5 and that the $500,000 will be paid on or day of the fight.

13 Letter M on Illinois Grid C

Urbana, Ill., July 24.—[The nucleus of the Univers sois football squad will be who have been asked to re ll for practice. A list of t was compiled this week.

The roster includes thirte who won their varsity letter son. A few of the prospect dates who are listed are sch ineligible at present, but working hard to clean off t

One of the most encour velopments is the eligibili sophomore backs, Lanum, Peters. Zuppke used these ers and Russell Daugherty spring practice as the first and most fans believe tha give this combination a goo

University instruction Sept. 22, so the Illini squad six days of uninterrupted with the exception of the t sary for registration.

The list of men who will the squad at the start follo

Player.	Pos.	Year on Squad.	H
Brennan, L. J.	tackle	2	Str
Brown, E. W.	end	1	Pa
Conerty, R. P.	guard	1	Ur
Cutie, L. C.	end	2	Ma
D'Ambrosio, A.	end	2	Ch
Daugh'ty, R. S.	full	2	Ur
Drake, E. L.	end	2	Sol
Edwards, H. B.	back	1	Ch
French, A. B.	back	2	Ma
Sullivan, R. P.	back	3	Ur
Gamble, C. D.	end	1	Ch
Gerard, K. C.	end	1	Ma
Grable, L.	tackle	1	Ch
Grange, G. A.	back	1	Wh
Green, W. J.	back	3	Ro
Hastelip, E.	tackle	2	En
Hitner, E. A.	tackle	1	Ra
Hickman, R. Z.	quarter	1	Be
Hopper, C. L.	back	2	Jac
Jones, S. E.	guard	1	Ke
Kassel, C. E.	end	3	Ma
Kidd, D. T.	tackle	2	Ch
Knapp, C. G.	guard	1	Lo
Krenzil, J. F.	guard	2	Ch
Lanum, F. E.	quarter	1	Ch
Leonard, M. R.	back	3	Ke
McClure, Wm.	tackle	2	No
O'Con'ell, J. W.	guard	2	Wa
Starriner, L. M.	guard	2	Ch
Hitw'n'r, M. H.	back	1	Lo
Sturges, L. W.	tackle	1	Ur
Churchison, G.	tackle	1	St
Nichols, W. B.	back	1	Ch
Nowack, A. J.	tackle	2	Pa
Spitting, G. H.	back	1	Ch
Perkins, Cecil	guard	2	To
Peters, F. I.	center	2	Ur
Picard, J. L.	center	1	Ur
Pollach, R.	full	1	Ro
Richman, H. E.	guard	1	Ch
Sanquist, C. L.	guard	2	Ma
Scheel, H. A.	guard	3	Ro
Shults, E. W.	back	2	Ge
Smyth, B. A.	quarter	1	Ol
Stewart, J. R.	full	1	Ro
Stuessey, D.	end	2	Ma
Suhmer, J. A.	back	1	Ro
Squires, L.	center	1	Ri
Town, J. A.	full	1	Pa
Town, H. P.	back	1	Ro
Wagner, G. W.	guard	1	Ur
Wagner, F. E.	end	3	Ch
Wheeler, H. A.	end	1	No
Wilson, W. S.	tackle	1	Ro
Wilmot, A. E.	guard	1	Ar

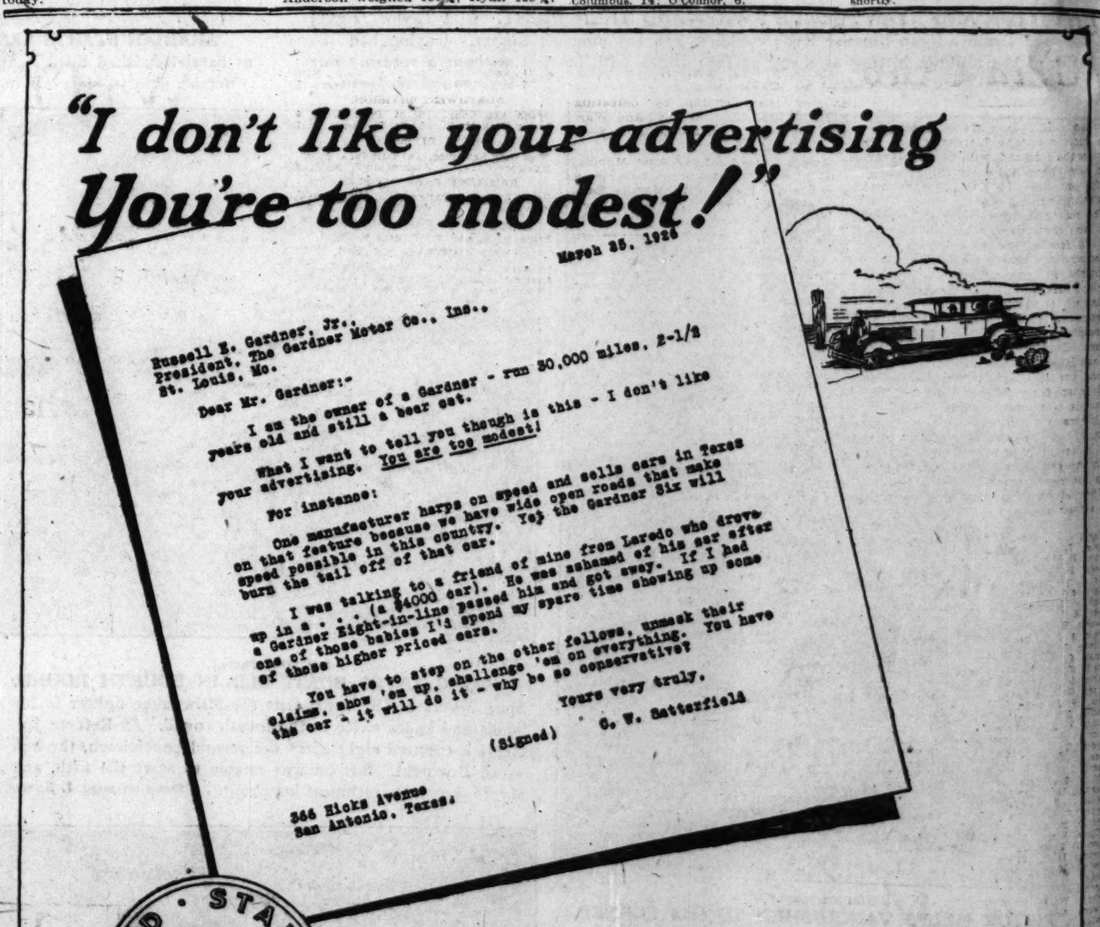
Business Forces Kin to Quit Tennis T

New York, July 24.—(A G. Kinsey of San Franc making tennis player in t not a candidate for the Davis cup team, has elect the tennis competition for the season owing to the business.

Kinsey made known th upon his arrival from abr company with Vincent made an extended tour countries.

WINS IOWA NET CH

Des Moines, Ia., July 24.—(AP) Small, Des Moines, retained hi title today when he defeated Ge Omaha, 6—0, 6—1, 6—1, in the finals of the state tennis tour



As a Gardner owner, Mr. Satterfield, you can tell the world things we can't. That's why we simply ask car owners to check Gardner performance against that of the finest American and European cars—on their own favorite grounds. To check the speed—better than 70 miles an hour—the unobstructed vision—the flash get-away—the trigger-quick pick-up—the instant stop. When a man does that he knows why Gardner keeps rising higher and higher in public esteem.

GARDNER MOTOR COMPANY OF ILLINOIS—CHICAGO FACTORY BRANCH: 2001 SOUTH MICHIGAN AVE.

GARDNER

SIX & EIGHT-IN-LINE

Altmeta Motor Co., 6833 Cottage Grove Ave. Dorchester 6000.
Antonio Motor Sales, 1134 W. 63rd St. Wentworth 3800.
Armitage Auto Sales, 2212 Armitage Ave. Humboldt 5417.
Diversey-Kimball Motor Sales, 3417 Diversey Ave., Albany 0153.
G. & J. Motor Sales, 912 W. 79th St. Vincennes 1626.
Landis Motor Sales & Service, 5508 S. Clark St. Stevenson 5343.
North Roseland Motor Sales, 10558 Michigan Ave., Pullman 0235.
Dubois Motor Sales, 2747 Belmont Ave. Juniper 0749.
Silver South Motor Sales, 4314 Broadway. Sheldrake 0151.
S. & S. Motor Sales, 3415-21 Ogden Ave. Crawford 1991.
Progressive Motor Sales, 3805-07 N. Halsted St. Buckingham 8296.
Highway Motor Sales, 5816 S. Western Ave. Prospect 8134.
Edwards Bros., 3835-45 N. Kedzie Ave. Irving 5432.
S. K. R. Motor Sales, 6813 S. Halsted St. Wentworth 5442.
J. K. Jones (Temporary Address), 1622 N. Central Park, Spaulding 9196.
North Roseland Motor Sales, 10558 Michigan Ave., Pullman 0235.
Austin Park Motor Sales, 5310 W. Division St., Mansfield 0656.
H. M. Robinson, 417 S. Sacramento Blvd. Van Buren 3174.
Keane Motors, Inc., 4051 Washington Blvd. Columbus 2834.
Gustav W. Carlson Motor Sales, 4027-35 N. Robey St. Edgewater 3274.
Western Tire & Battery Service, 1418 Lake St., Melrose Park. Melrose Park 1762.

ILLINOIS.

AURORA—Calumet Garage, 625 Claim St. Aurora 3262.
EVANSTON—Nelson Motor Sales, 1024 Maple St. University 275.
CHAMPAIGN—M. A. Nelson & Son, 129-33 W. Hill St.
OAK PARK—D. C. Kemper Motor Sales, 218 Madison St. Village 6034.
ROCKFORD—L. C. Youngman, West End Garage, 2508 W. State St. Main 857.
JOLIET—Keigher Motors Co., 115-17 Cass St.

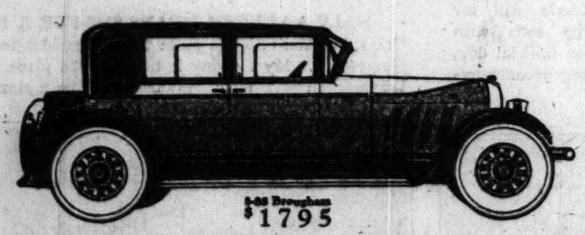
WISCONSIN.

WAUKEGAN—A. L. Gaines Motor Sales, 1325 Belvidere St. Waukegan 3548-W.
WINDSOR—E. A. Moberly.

INDIANA.

GARY—Royal Motor Sales, 1067-69 Broadway, Gary 617.
HAMMOND—Heatherington Auto Sales, 271 State St. Hammond 2124.
FORT WAYNE—Geobringer Auto Co., 2309 S. Calhoun St. Harr. 4282.
BELOIT—Eddy's Garage, 604 Pleasant St.
MILWAUKEE—R. L. "Jim" Clark Motor Sales, 2301 Lisbon Ave. Kilbourne 9000.
MILWAUKEE—R. D. Rockstead, 441 Jackson St. Broadway 2184.
RACINE—L. D. POWELL, Jackson 3391.
KENOSHA—C. W. England Motor Co., 371 Edwards St.

GARDNER HAS BEEN BUILDING WELL FOR OVER FIFTY YEARS



$1795
3-88 Brougham

The 8-88 $1695 to $2495; the 6-66 $1395 to $1695; the 4-44 $1145 to $1195. Freight and tax extra.

AUBURN AUTOMOBILE COMPANY, AUBURN, INDIANA

AUBURN

Are Automobiles Over Advertised?

People have told us that after reading glowing advertisements of new automobiles that claim to revolutionize industry, they were greatly disappointed after seeing and riding in the car.

We have been criticised also.

Auburn owners tell us that we understate the many wonderful things about the new Auburn cars.

But that, frankly, is a part of the Auburn policy.

Perhaps you have noticed in every Auburn automobile advertisement we have a unique way of proving all our claims.

We simply say — See the new Auburn, test it, compare it with any other car, drive it and if the Auburn does not sell itself, you will not be asked to buy.

Our aim at the Auburn factory is to build the very best automobile in every way possible. We let experienced motorists decide for themselves. This policy has increased our sales at the factory over 200%.

AUBURN AUTOMOBILE COMPANY, AUBURN, INDIANA

AUBURN CHICAGO COMPANY (Factory Branch), 2449-51 Michigan Ave. Michigan 1200

CITY DEALERS

H. L. WOOD, INC., 2449-51 Michigan Ave. Michigan 1200
W. K. ARCHER MOTOR SALES, 7502 S. Halsted St. Stewart 3671
W. K. ARCHER MOTOR SALES, 924 E. 79th St. Triangle 7084
CHICAGO AUTO SALES CO., 11420 Michigan Ave. Pullman 0127
UNIVERSAL AUTO SALES CO., 5001 S. Western Blvd. Pros. 0634
FULRATH MOTOR SALES, 7937 South Chicago Ave. Saginaw 4011-4220
REX MOTOR CAR CO., 6919 Stony Island Ave. Dorchester 1302
J. D. BURNS MOTOR CO., 3216 N. Robey St. Lake View 2076
SECURITY AUTO SALES, 6107 Broadway. Sheldrake 6809
BONDURANT MOTOR SALES, 1027 Davis St., Evanston, Ill. Greenleaf 1648
BONDURANT MOTOR SALES, 15 N. St. Johns Ave., Highland Park, Ill. Tel. 31
BONDURANT MOTOR SALES, 332 Linden Ave., Wilmette, Wilmette 501
SCHEUNEMANN MOTOR SALES, 2401 Milwaukee Ave. Albany 3569
DE LEVUE GARAGE & MOTOR SALES, 4112 Elston Ave. Keystone 3139
KEANE MOTORS, INC., 4051 Washington Blvd. Columbus 2834
KEANE MOTORS, INC., 4529-39 Washington Blvd. Columbus 2834
MELIN MOTOR SALES, 3829-3 Lawrence Ave. Keystone 4057-6643
CRAWFORD SQUARE MOTOR SALES, 3261 Milwaukee Ave. Pensacola 0820-21
J. & H. AUTO SALES, INC., 548 Diversey Pkwy. Bittersweet 1549
SOUTHWEST MOTOR SALES, 3842 Ogden Ave. Lawndale 4300
OAK PARK MOTOR CO., 600 Madison St. Oak Park, Ill. Austin 0902
WESTERN MOTOR SALES, 5245 W. 22d St. Cicero 360
LA GRANGE AUBURN CO., 3-5 Wojcik Ave., La Grange, Ill. Tel. 3292
BERWYN-STUTZ MOTOR SALES, 3250 Grove Ave., Berwyn, Ill. Berwyn 1918

TERRITORY DEALERS

J. J. LAKE MOTOR SALES, 213 S. Church St., Forest 88, Rockford, Ill.
AURORA AUBURN MOTOR SALES, 75 S. La Salle St. Tel. 3620, Aurora, Ill.
RIDGEWOOD SERVICE GARAGE, 2103 Cass St., Joliet, Ill.
BLUE ISLAND AUBURN SALES, Tel. 864, Blue Island, Ill.
CHAS. BAIRSTOW, Waukegan, Ill.
SEGGEBRUCH AUTO SALES CO., Phone 42, Crete, Ill.
E. F. BENSON, 162 W. Chicago Ave. Tel. 3621, Elgin, Ill.
WHITE SARVER AUTO SALES, 25 S. 3d Ave., Gary, Ind.
12TH AVENUE GARAGE, 702 Broadway, Gary, Ind.
AUBURN AUTO SALES, 601 Chicago Ave., East Chicago, Ind.

GET FULL WEAR

Out of That Good Coat and Vest by Buying

New Trousers to Match

75,000 Patterns to Select from

Quick Service—Low Prices

MATCH PANTS CO.

20 West Jackson Blvd.

Room 1102

RICKARD SAYS HE SOON WILL SAY SOMETHING

Promises Definite Announcement Tomorrow.

Tex Rickard once more has postponed his "definite announcement" on the heavyweight bout between Jack Dempsey and Gene Tunney, once "definite" scheduled for Chicago, Sept. 9. Last night Tex was as doubtful as he has been since the staging of the match became uncertain several weeks ago. However, he again promised a "definite announcement"—tomorrow.

Frank E. Clements, president of the Coliseum club of Chicago, delivered a knockout to Rickard's plans to stage the heavyweight championship match to Chicago by showing a contract signed by Dempsey, Rickard has been employing other tactics to clinch the match.

Jack Kearns Enters.

Jack Kearns, former manager of the champion, has been drawn into the controversy. Kearns still is friendly with Rickard and in the last two days the pair have held several conferences. If Dempsey will permit Kearns to be brought into the proceedings the controversy between Rickard and Clements can be settled almost immediately, Kearns says.

Kearns' contract with Dempsey does not expire until Aug. 3. He previously had signed with Rickard for Dempsey to meet both Gene Tunney and Harry Wills. Jack claims his contracts with Rickard take priority over those of Clements and Fitzsimmons.

Rickard had nothing to add to the complicated situation yesterday. He said he was unable to hold a conference with Chicago business men because of their absence from the city. This conference will be held tomorrow morning, Tex said.

Clements Plans Wills Bout.

Meanwhile, Clements, who apparently is holding the upper hand, is going ahead with his plans to promote a Dempsey-Wills match on Soldiers' field in September. Paddy Mullins, manager of Wills, will arrive in Chicago today, while the colored challenger will be here tomorrow. Clements has notified Dempsey to be in Chicago by Aug. 6.

The president of the Coliseum club also announced that he will be prepared to turn over to Dempsey $300,000 on Aug. 5 and that the remaining $200,000 will be paid on or before the day of the fight.

13 Letter Men on Illinois U. Grid Club

Urbana, Ill., July 24.—[Special.]—The nucleus of the University of Illinois football squad will be 55 players who have been asked to report Sept. 7 for practice. A list of these men was compiled this week.

The roster includes thirteen players who won their varsity letters last season. A few of the prospective candidates who are listed are scholastically ineligible at present, but they are working hard to clean off their slate.

One of the most encouraging developments is the eligibility of the sophomore backs, Lanum, Timm, and Vieara. Zuppke used these three players and Russell Daugherity all through spring practice as the first backfield, and most fans believe that he will use this combination a good trial.

University instruction will begin Sept. 22, so the Illini squad will have six days of uninterrupted practice, with the exception of the time necessary for registration.

The list of men who will comprise the squad at the start follows:

Player.	Pos.	Year on Squad.	Home.
Thomas, L. J.	tackle	2	Streator.
Dunn, E. W.	end	1	Pana.
Beverly, R. P.	guard	1	Urbana.
Fisher, L. C.	end	2	Muskegon.
Ambrosio, A.	end	2	Chicago
Beachley, R. S.	full	2	Streator.
Hahn, K. L.	end	2	South Haven.
Edwards, H. B.	back	1	Chicago.
Enoch, A. B.	back	2	Murphysboro.
Sullivan, R. P.	back	3	Urbana.
Noble, C. D.	end	1	Champaign.
Alford, K. C.	end	2	Mishawaka.
Noble, L.	tackle	2	Champaign.
Hoge, G. A.	back	1	Wheaton.
Lee, W. J.	back	3	Rockford.
Phillip, E.	tackle	2	Enfield.
Palmer, E. A.	tackle	1	Radnor, O.
Thomas, R. Z.	quarter	1	Benton.
Fisher, C. L.	back	2	Jacksonville.
Hoge, S. K.	guard	1	Kansas City.
Steel, C. E.	end	3	Melrose Park.
Neal, D. T.	tackle	2	Champaign.
Hoge, C. G.	guard	2	Long Prairie.
Farrell, J. F.	guard	2	Chicago.
Grimm, F. E.	quarter	1	Champaign.
Gerard, M. R.	back	3	Forrest.
Brown, Wm.	tackle	2	Newman.
Crowell, J. W.	guard	2	Woodstock.
Nelson, L. M.	guard	2	Chicago.
Harvey, M. H.	back	1	Los Angeles.
Hoge, L. W.	tackle	1	Urbana.
Hoge, C.	tackle	1	St. Louis.
Lee, W. B.	back	1	Pana.
Franck, A. J.	tackle	2	Pana.
Brown, G. H.	back	1	Chicago.
Brown, Cecil	guard	2	Tonkawa, Okla.
Hoge, F. I.	center	2	Billings, Mont.
Hoge, J. L.	center	1	Urbana.
Brown, E.	full	1	Rockford.
Brown, R. E.	guard	1	Champaign.
Brown, C. L.	guard	2	Molina.
Brown, E. A.	guard	3	Rockford.
Smith, E. W.	back	2	Geneseo.
Smith, B. A.	quarter	1	Oliver.
Hoge, J. E.	full	1	Battleground.
Hoge, D.	end	2	Woodstock.
Brown, J. A.	back	1	Bloomington.
Hoge, L.	center	1	Richmond, Ind.
Brown, J. A.	full	1	Twin Falls, Ida.
Hoge, R. P.	back	1	Homer.
Hoge, G. W.	guard	1	Washington.
Hoge, F. E.	end	3	Chana.
Fisher, H. A.	end	1	Newport, R. I.
Hoge, W. S.	tackle	1	Rockford.
Hoge, A. E.	guard	1	Aurora.

Business Forces Kinsey to Quit Tennis This Year

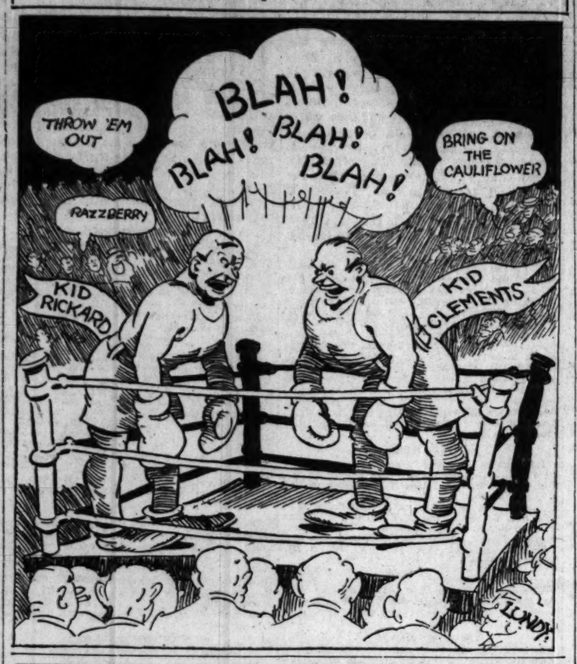
New York, July 24.—(AP)—Howard Kinsey of San Francisco, sixth ranking tennis player in the country and a candidate for the American Davis cup team, has elected to abandon tennis competition for the balance of the season owing to the demands of business.

Kinsey made known this decision upon his arrival from abroad where, in company with Vincent Richards, he made an extended tour of European cities.

WINS IOWA NET CROWN.

Des Moines, Ia., July 24.—(AP)—Harris Cogswell of Des Moines, retained his state tennis crown today when he defeated Gordon Diesing of Ames, 6—0, 6—1, 6—1, in the men's singles of the state tennis tournament here.

A Preliminary Not on the Bill.



Tilden Wins Tennis Title at Brookline

Brookline, Mass., July 24.—(AP)—William T. Tilden II., of Philadelphia, national tennis champion, won his second leg on the eighth Longwood bowl today by defeating Lewis N. White of Austin, Tex., 6—3, 6—4, 6—3, on the grass courts of the Longwood Cricket club.

The match was the climax of the 34th Longwood bowl singles tournament. The courts were damp after a heavy morning rain and White slipped repeatedly and had difficulty in keeping his feet. Tilden solved the problem by removing his shoes and donning a pair of extra heavy socks.

Bill Loses in Doubles.

The national champion had little difficulty in disposing of his opponent, the match lasting an even fifty minutes. Tilden appeared to be at top form, and his volleys kept White running to all corners of the court.

Tilden went down to defeat with his partner, A. L. Wiener, in the doubles when White and Louis Thalheimer, both of Texas, took straight sets 7—5, 6—0, 6—2.

John Doeg, Santa Monica, won the Massachusetts junior singles title by defeating Berkeley Bell, Austin, Tex., in the finals, 6—4, 3—6, 6—1, 3—6, 9—7.

Miss Ryan Wins.

Malcolm Thill and Henry Johnson, Jr., Waban, won the state junior doubles championship by defeating Berkeley Bell, Austin, Tex., and Warren F. Coen Jr., Kansas City, 6—4, 6—2, 6—8, 6—2.

Miss Elizabeth Ryan, Santa Monica, Calif., won the women's title in a through set match with Martha Bayard, Short Hills, N. J. The scores were 6—0, 3—6, 6—3.

RICHARDS OFF FORM

New York, July 24.—(AP)—Vincent Richards was welcomed home from a European tour of few notable triumphs with unexpectedly vigorous opposition by Sekio Tawara, Japan Davis cup player, in the first round of the Metropolitan championship today.

America's No. 3 ranking veteran gave only brief flashes of the form he displayed against William T. Tilden early in the season and was compelled to bring off a sensational rally to score in straight sets at 6—3, 7—5.

SHENECOSSETT GOLF TOURNEY TO OPEN TOMORROW

New London, Conn., July 24.—[Special.]—Decks are being cleared here for the opening of what is predicted will be the largest and most important gathering of women golfers ever held in this country, the eighth annual women's invitation tournament for the Shenecossett trophy, which will be played July 26 to 30 on the links of the Shenecossett Country club.

More than 300 entries have already been recorded and more are expected in the next few days.

Miss Glenna Collett, present United States champion and holder of the Shenecossett trophy, was at the Griswold last Friday and Saturday and engaged in a little preliminary practice on the course. Mrs. Dorothy Campbell Hurd, former American, British, and Canadian champion, is also here, and is playing consistent golf.

RHODES MAKES GOOD PITCHING FOR DES MOINES

Lincoln, Neb., July 24.—[Special.]—John (Choppy) Rhoades, former University of Nebraska all-around athlete, is taking a fling at Western league baseball. The ex-Husker signed with Des Moines, league-leaders, recently and received his first trial against Omaha on Wednesday, hurling great ball against Omaha after relieving Stokes in the third inning and not allowing the Burch Rods an earned run in the remaining frames.

Choppy is a southpaw. He started in football, baseball and track at Nebraska and will return there at the close of the season to act as assistant football coach.

BOSSES OF PIRATES WON'T PLAY HOME GAMES ON SUNDAY

Pittsburgh, Pa., July 24.—(AP)—The Pittsburgh Nationals will make no effort to play Sunday games at home until such contests are legalized or until an overwhelming sentiment favors them, Treasurer Sam Dreyfuss said today in commenting on a movement to inaugurate major league baseball on Sunday at Philadelphia.

Borg, Skelton Smash World Swim Marks

New York, July 24.—[Special.]—Two world's swim records were sunk without trace at Coney Island this afternoon when four stars of the Illinois A. C. gave exhibitions against time under official A. A. U. supervision. Arne Borg, formerly of Sweden, but now sporting the colors of the Chicago club, lowered his own record of 400 yards free style by covering the distance in 4:31. His old mark was 4:34⅘.

Robert Skelton also lowered a record that he himself had set when he lopped six and one-quarter seconds off the 400 yard breast stroke mark. Skelton covered the distance in 5:48 4-5. The old mark was 5:55.

Only Johnny Weissmuller and Ethel Lackie failed to set new records. Weissmuller failed by one-fifth of a second of equalling his own mark for the 100 free style swim. It was remarked that Weissmuller has so often shaved this record that it is approaching the irreducible minimum. Miss Lackie made an attempt on the 100 yard free style record for women. This record is 1:00 9-10. The Illinois A. C. star swam the distance in one minue four and one-fifth seconds.

Borg and Skelton were applauded warmly when it was announced that they not only had lowered their own records, but had done so by phenomenal margins. Both men took the water in perfect form and it was apparent to those who held watches on both the races that exceptionally fast time was being made. Even without the use of a stop watch an appreciable difference could be noticed on each turn, so far were the men ahead of the times now on the record books.

The races also were regarded as preparation for the national championships, which will be held in conjunction with the sesquicentennial exposition at Philadelphia at the end of this month.

COLLEGE ALUMNI ATHLETIC BODY FIGHTS PRO EVIL

Galesburg, Ill., July 24—[Special.]—The American Society of Alumni athletes, granted Illinois incorporation papers this week, is a national order for college athletic stars. The society, says Phillip C. Hill, Knox track star of 1924, is to promote athletic competition by offering trophies and for scholastic and athletic proficiency where a sufficient percentage of alumni are members.

The society is to provide a fund for college athletes not financially independent. Stars of five national meets are to receive honorary membership. A lapel emblem will denote membership. The society is sworn to protect college sports from commercialism and professional menace.

SETS COURSE RECORD.

Rockford, Ill., July 24.—[Special.]—Capt. D. E. Wheeler set a new record for Rockford Country club golf course today with a card of 34—33—67. Par is seventy-two.

FRANCE LEADS GREAT BRITAIN IN NET CUP PLAY

CABOURGJN, France, July 24.—(AP)—France got off to a flying start today in the final round of the Davis cup competition for the European zone, capturing the first two singles matches from Great Britain.

Henri Cochet, the French star, defeated J. C. Gregory of England, 7—5, 4—6, 7—9, 7—5, 6—0, and Rene Lacoste defeated O. G. N. Turnbull, 6—4, 6—4, 6—4.

In tomorrow's doubles, Gregory and Charles S. Kingsley of England will face Jean Borotra and Jacques Brugnon.

ATLANTA CLUB SOLD.

Atlanta, Ga., July 24.—(AP)—Purchase of the Atlanta Southern association baseball franchise by R. J. Spiller from Dan Michaelove was announced here today. The purchase was said to include Mr. Michaelove's twenty year lease on the park. The price was not made public. Spiller formerly owned the club.

GLENNA COLLETT WILL PLAY AGAIN FOR GRISWOLD CUP

Eastern Point, Conn., July 24.—(AP)—Miss Glenna Collett, national open women's champion, will play in the eighth annual women's invitation golf tournament at Shenecossett next week and try for a second leg in the Griswold trophy. Last year she defeated Mrs. H. D. Sterrett of Hutchinson, Kas., in the final round.

The tournament, opening Monday, will last until Friday. Already there are 225 entries, the longest list thus far. The Griswold trophy must be won three times by one player, not necessarily in succession, to retain ownership.

Among the other entrants are Mrs. Dorothy Campbell Hurd of Merion and Mrs. R. H. Barlow of Philadelphia.

BELOIT BEATS KENOSHA.

Kenosha, Wis., July 24.—[Special.]—Getting off to a three run lead in the second inning, the Beloit Fairies toppled the Kenosha Twin Sixes, 5 to 4, in a Wisconsin-Illinois league game here today.

Johnson Orders Curb on Cobb's Dilatory Tactics

Washington, D. C., July 24.—(AP)—Orders have been issued to American league Umpires McGowan and Connolly, now in Washington, to call a check on Ty Cobb, fiery manager of the Detroit Tigers, when he indulges in tactics which delay games. The instructions, from Ban Johnson, president of the league, followed a protest telegram from Clark Griffith, president of the Washington club, over Cobb's activities of yesterday, which featured the two hours and forty minutes it took to play a nine inning game.

The umpires did not disclose the exact nature of their orders, but a telegram from Johnson to Griffith assured the club president that the arbiters had been directed to see that Cobb's outbursts were restricted.

The fighting spirit of the Tigers was in evidence again today, but Cobb's part largely was that of peacemaker. He ended a wordy battle between Pitcher Earl Whitehill and McGowan over ball and strike decisions, and later again ran to the plate from the dugout to separate Outfielder Fothergill and McGowan.

Church League

NORTH DIVISION.

Edgewater Presby., 7; Waveland Cong., 4.
Elim Swedish, 3; Bethany Swedish M. E., 0.
St. Paul Lutheran, 5; Trinity Lutheran, 3.

NORTHWEST DIVISION.

Grand Ave. Cong., 16; St. Peter E. L., 9.
Irving Park M. E., 10; St. Stephen's E., 2.

WEST DIVISION.

West Side Reformed, 14; Oak Park E., 2.
Maywood Cong., 7; Washington B. M. E., 0.

HAMILTON PARK DIVISION.

Grace E. L. vs. Englewood Ch., postponed.
Woodlawn B., 11; Woodlawn Pk., P., 3.

WASHINGTON PARK DIVISION.

Brighton Mission, 8; Vincent M. E., 3.

SOUTH CENTRAL DIVISION.

St. James M. E., 10; Drexel Park P., 2.
Augsburg Luth., 9; Chicago L. P., 0, forfeit.
Lorimer Mem. B., 14; Second B. Engle., 4.

NORTH SIDE JUNIORS.

Norwood Park P., 15; Messiah E. L., 2.
Berry Mem., 9; Edgewater P., 7.
Millard Ave. B., 7; Bethlehem E., 0.

SOUTH SIDE JUNIORS.

Garfield Blvd. M. E., 9; St. James M. E., 0, forfeit.
Englewood Baptist, 10; Thomas Mem., 3.

JOHNNY DUNDEE TO CLAIM WORLD FEATHER CROWN

New York, July 24.—[Special.]—The world's featherweight championship, recently vacated by Louis (Kid) Kaplan on the plea that he could not make the weight, has been claimed by Johnny Dundee, veteran of fifteen years, who also once held the title and relinquished it in 1924 for the same reason.

He will appear today before the state athletic commission accompanied by his new manager, Joe Jacobs, with the request that he again be recognized as the title holder. Dundee always insisted his withdrawal was without his approval, at the insistence of his former manager, Jimmy Johnston. Dundee and Johnston soon split after this incident.

A. SCHUTTINGER, FORMER JOCKEY, TURNS TRAINER

New York, July 24.—[Special.]—Andy Schuttinger now is a full fledged trainer with ten horses in his care. When he turned in his jockey license following a bad fall at the Empire City track at the opening day of the current meeting he made application for a trainer's license and began looking around for some horses to train.

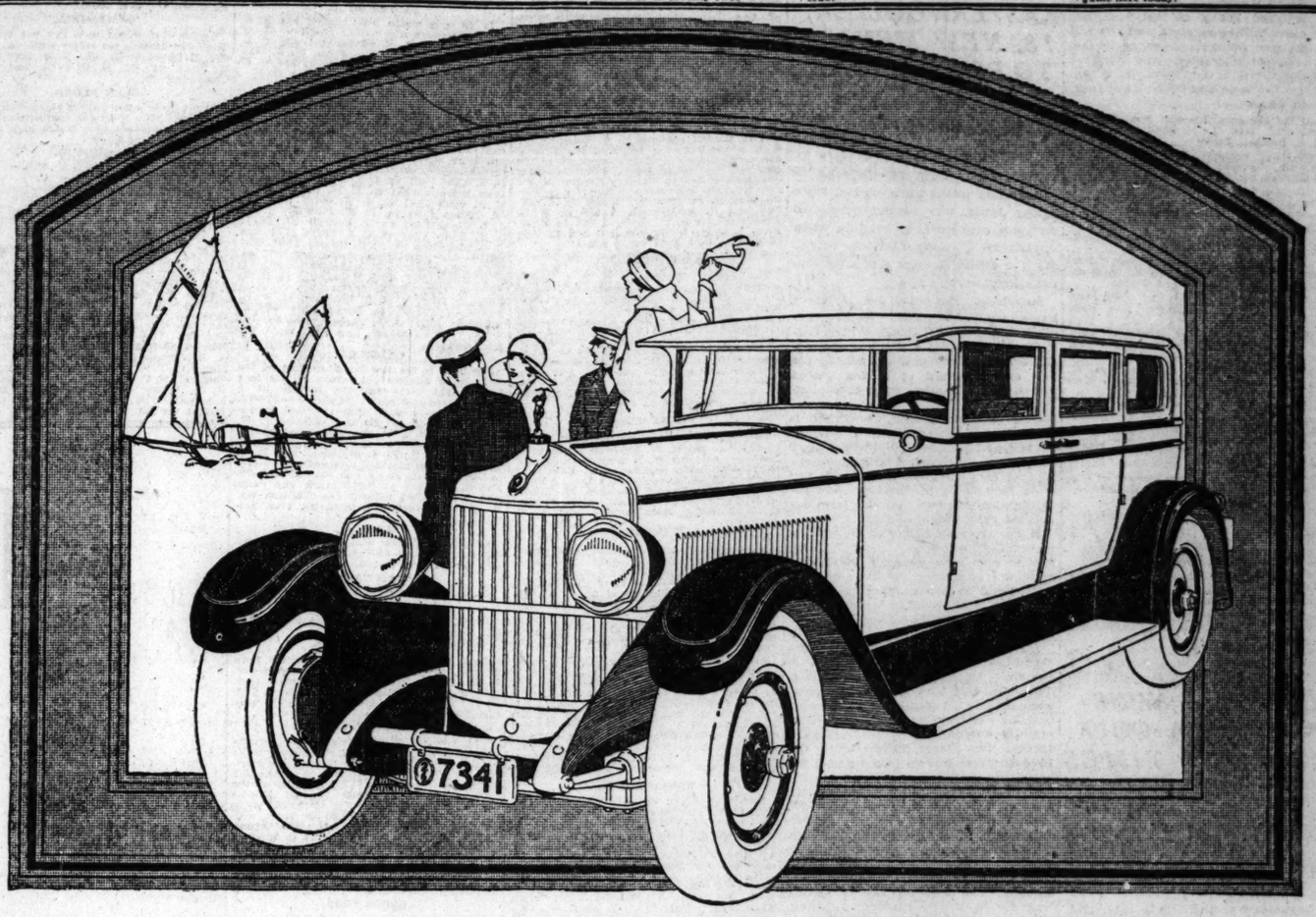
It did not take him long to find them. "Fatty" Anderson, owner of Cariaris, alway has liked Schuttinger and so he is shipping ten horses to Saratoga Springs, where the former jockey will make his bow, without the colors up.

Schuttinger has suffered a number of falls when riding and finally decided that enough was enough. He is one of many jockeys who have turned to training.

Garden Matchmaker Wants Featherweight Tournament

New York, July 24.—[Special.]—With two of the outstanding fighters in the class, Benny Bass of Philadelphia and Johnny Farr, signed up to meet in the feature bout in Madison Square Garden next Thursday night. Matchmaker Jess McMahon is now planning to go before the state athletic commission to obtain sanction for a featherweight championship tournament to bring forth an undisputed title holder to fill the place vacated by Louis (Kid) Kaplan.

drinks.



"WHY, I THOUGHT THE DIANA WAS A $5,000 CAR!"

It's a remark Diana salesmen hear nearly every day—"Why, I thought the Diana was a $5,000 car!" For, people who buy automobiles are only beginning to realize what *Flexible Production* is doing—building cars to *look* and *behave* like $5,000 automobiles—placing them within reach of the family with less than $2,000 to spend. ¶ The Diana *Advanced* Straight Eight for 1927 has all the snap and appearance of the high-priced car. It has the *Composite-Steel Body* with *Patented Safety Vision*—"blind zone" reduced 43 per cent—visibility increased 57 per cent. It has *Simplified Control*, the very newest design *European Type Motor* and *the Easiest Steering in America*. ¶ Diana Flexible Production adds to the car, not to the cost. See your dealer.

DIANA STRAIGHT "8"



¶ In the last six years, the Company building Diana cars has shown a sales increase of 603 per cent, a record in the industry.

DIANA EIGHT PRICES
Range From
$1795
Upward
F.O.B. St. Louis

MOON MOTORS CORPORATION

Factory Branches: 2645 South Wabash Avenue, Wholesale. 722 Madison St., Oak Park, Retail
Oak Park Branch (Factory Branch), 722 Madison St, Oak Park. Village 7530

CHICAGO DEALERS

Emich Motors Corp., 2027-29 S. Michigan Ave. Calumet 3814-3815
Lewis Bros. Motor Car Co., 3924 Irving Pk. Blvd. Irving 8517
Blake Motor Sales, 329 E. 39th Street Douglas 6749
Gibbons Bros. Motor Sales, 2189 W. Jackson Blvd. West 6166
M. W. Barrenche, 117 N. Winnebago St., Rockford. Main 1596-91
Ventler-Curless Co., 113 Fulton St., Peoria
Waukegan Motor Sales, 626 Grand Ave., Waukegan. Waukegan 128
Parduhn Motor Sales, 825 Calumet Ave., Hammond. Hammond 74
L. P. Arthur, 1017 Davis St., Evanston Greenleaf 2338
Emich Motor Sales, 7633 S. Halsted St. Stewart 2111
Blake Motor Sales, 6039 Cottage Grove Ave. Fairfax 1290
Lewis Bros. Motor Car Co., 3944 Lincoln Ave. Wellington 2371
Winnemac Motor Sales Co., 5031 Broadway Edgewater 2355
Logan Square Motor Sales, 2427 Milwaukee Ave. Humboldt 6329
Hurneiet Bros. Garage, 908 N. Michigan Ave. Delaware 5016
Kankakee Auto Mart, 256 E. Station St., Kankakee
Aurora Moon Sales, 41 Downer Place, Aurora Aurora 256
De Filippi & Lombach, Sorinz Valley
Bert Thornson, Morris
Big Four Garage, 1076 Washington St., Gary Gary 2046
C. J. Smith, 207 E. Washington, Bloomington 2631
Streator Moon & Diana Co., 206 W. Main St., Streator, Ill. Phone 5371-L
Elmhurst Sales & Garage, Elmhurst, Elmhurst 224
J. B. Rietfeldt, Thornton, 266-W
Blesky Motors Co., 601 East Chicago Ave., East Chicago
South Shore Motor Sales Co., 1937 E. 75th St. Fairfax 4500
Glen Lyon Garage, 4445 Grand Blvd. Drexel 8944
Washington Blvd. Sales, 4633 Washington Blvd. Austin 1858
Peak Motor Sales Corp., 1391 W. 63d St. Prospect 3814
Theo. E. Bragis, 4th and Margaret Sts., Pekin. Citizen 375
Lake Zurich Garage, Lake Zurich, Lake Zurich 1
C. L. Macrander, 29 Franklin St., Danville. 14
Fred Fehrkon, Crete, 142-W
Frank J. Vesselv, North Judson

Built by the MOON MOTOR CAR COMPANY, St. Louis

WOMEN START COUNTY GOLF PLAY TOMORROW

Tee Off on Jackson Park Course at 9 A. M.

Cook county women will tee off tomorrow at 9 o'clock at Jackson park in the annual championship tournament. Sixty women have entered, and this list will be augmented before the first foursome gets under way.

Mary Clark, formerly of St. Paul, winner of last year's tournament, has not entered but it is probable that her entry will be received and she will defend her honors. Florence Beebe, high school champion, and Virginia Weltman, state champion, have entered. The time and schedule of foursomes follow:

9—Edna Hierman, Lincoln; Mrs L. Zeck, Edgebrook; Mrs. J. Marshall, Marquette; Mrs. L. Lehman, Jackson.

9:05—Mrs. Rennord, Lincoln; Mrs. Paul Matthews, Jackson; Mrs. D. Marshall, Marquette; Mrs. H. W. Ewert, Jackson.

9:10—Mrs. William Wallace, Jackson; Mrs. Leifman, Marquette; Miss Geneva Hierman, Lincoln; Mrs. W. Holbrook, Jackson.

9:15—Miss McCune, Marquette; Mrs. Hanley, Marquette; Mrs. J. Lovrien, Jackson; Mrs. Etta Furth, Jackson.

9:20—Mrs. A. R. Copeland, Jackson; Mrs. Morrison, Marquette; Mrs. John Meldrun, Jackson; Mrs. William Dee, Lincoln.

9:25—Mrs Cody, Jackson; Mrs. Pyle, Jackson; Mrs. H. Brown, Jackson; Mrs. Pote, Marquette.

9:30—Mrs. Mary Huestis, Edgebrook; Mrs. Lee Hayes, Jackson; Mrs. Noell, Jackson; Mrs. R. E. Pilkington, Jackson.

9:35—Mrs. M. Heutel, Jackson; Mrs. M. Moynihan, Jackson; Mrs. Bergman, Marquette; Mrs. C. Conner, Lincoln.

9:40—Mrs. L. Aldrich, Marquette; Mrs. F. Jacobs, Jackson; Mrs. Fitzgibbon, Jackson; Mrs. D. C. Horn, Marquette.

9:45—Mrs Kirschstein, Jackson; Mrs. Placek, Jackson; Mrs. Sharf, Marquette; Mrs. Vurret, Marquette.

9:50—Miss Grace Saunders, Marquette; Mrs. M. V. Nugent, Jackson; Miss Coots, Jackson; Mrs. Mary King, Marquette.

9:55—Mrs. Sherwood, Jackson; Mrs. Krannes, Jackson.

10—Mrs. Dinghan, Jackson; Mrs. J. M. Clark, Jackson; Mrs. Thomas E. Duer, Edgebrook; Mrs. Hill, Edgebrook.

10:05—Mrs. Glen Carnahan, Jackson; Mrs. Lloyd, Jackson.

10:10—Mrs Florence Beebe, Lincoln; Miss Virginia Weltman, Lincoln.

10:15—Mrs. Tuttle, Jackson; Mrs. Bressler, Jackson.

10:20—Miss Ruth Berner, Lincoln; Mrs. Buntus, Jackson; Mrs. Hassner, Mrs. B. C. Hartman, Jackson.

REYNOLDS WINS NEBRASKA GOLF TITLE 7 TIMES

Omaha, Neb., July 24.—[Special.]—Sam Reynolds of Omaha has tucked away the Nebraska state golf championship for the seventh time and is believed to be the only golfer in the country who has won seven state titles. Reynolds defeated Jack Pollard in the finals of the recent Nebraska tournament.

Reynolds won the title in 1912, 1914, 1916, 1919, 1922, and 1923. He is the only Nebraskan to win the championship two successive times.

EASTERN GOLFER, 18, NEW MENACE TO PROFESSIONAL

Youngster Stars to Delaware Water Gap.

New York, July 24.—[Special.]—Hardly two weeks have elapsed since Bobby Jones, like Alexander, sighed for some new world to conquer when up jumped a young Flatbush boy to dry the Jonesian tears and offer him something worth while.

Maurice J. McCarthy Jr., 19, came home to Amherst place, Brooklyn, the other day from Delaware Water Gap with the scalps of a score of the nation's leading golf professionals at his belt and a record of having placed fourth in the Eastern open championship.

Only Walter Hagen, breaking a world record for two rounds, Johnny Farrell, and Wild Bill Mehlhorn topped the modest youngster who in a month jumped into the position of being the most formidable prospect for the future national crown that has been developed since Bobby Jones.

Emmet French, holder of the world's record for four games; Cyril Walker, former open champion; Willie Klein, golfer extraordinary; Joe Turnesa, who ran second to Bobby Jones in the recent open, and a host of others of note trailed this schoolboy from Brooklyn in his last event.

He had made his debut in big society the week before at Joseph J. Lannin's layout at Salisbury, L. I. There he had topped a lot of good ones, leading all amateurs in the event until he was merely an amateur island entirely surrounded by professionals. In these two events, playing under the highest strain known to the game, the boy made these scores:

Salisbury	77	75	73	74—299
Delaware Water Gap	73	73	71	78—295

They welcomed him at the McCarthy home at the old Flatbush club. There was Maurice McCarthy, his mother, Helen, 17, a regular homemaker who can swing a wicked club; Chubby, 4½, who already is hitting 'em out in sturdy fashion; Johanna, 14; Janet, 11—and one might include Papa Maurice J., who is a professional of note.

RESULTS OF THE DAY'S PLAY IN CLUB TOURNAMENTS ON LOCAL GOLF COURSES

F. E. NAGEL, 85-12-73, won the low net prize, and H. A. Fletchner, 77, took the low gross trophy at Edgewater Valley. C. J. Cross had the least number of putts for 18 holes, 30. First round matches in the sports and pastime cup competition follow:

A. H. Novotny beat A. L. Swezey, 3 and 2; A. S. Holmes beat H. B. Graves, 2 and 1; W. R. Beattie beat H. M. Boice, 2 and 1; J. T. Luscombe beat R. E. Pritchard, 5 and 4; E. F. Glomski beat E. H. Nicholls, 1 up; W. R. Evans beat O. M. Wakefield, 2 and 1; F. W. Beattie beat G. D. Beckley, 2 up. H. A. Fletchner beat C. W. Berdquist, 1 up, in the finals of the greens committee cup. The semi-finals of the handicap committee cup resulted as follows: R. S. Scott beat T. F. Connell, 3 and 2; H. H. Mitchell beat T. Frainey, 2 and 1.

PLAY was well divided over the four courses. On No. 1 course, C. C. Davis, 88—15—73, won the low net eighteen hole medal play. J. H. Walden, 90—16—74, was second. The qualifying round of the Army and Navy trophy play occupied course No. 2. H. T. White, 90—19—71, was the lowest of the sixteen to qualify and got the special prize. The southpaw tournament was held over the third course. Low net for the sixteen qualifying scores was that of E. Wynheim, who had an 83—10—73. Low gross went to R. C. Wilson for his 80. The prize for the least number of putts went to J. M. Davis, with 30. Second low net prize went to R. C. Ackley, 83—8—75, and second low gross went to L. M. Walter, who shot a 93. No. 4 course had busy day. Match play against par, with full handicap counting, was won by R. J. Watt, 1 down. H. T. Rainey took the award for the least number of putts, with 30 on the eighteen holes. Some of the final matches of the June class tournament were also decided on course No. 4. L. R. Taylor defeated A. F. Henning, 4 and 3, for the class A championship. S. R. Weaver beat H. T. Barrett, 2 and 1, for the June championship of class C. The other classes will be decided later.

ACACIA.

C. C. Darnall defeated H. G. Betts, 6 and 4, to advance to the finals of the Breiske cup competition. Darnall's opponent in the final will be decided today, when the other semi-final match is played. Results of the July handicap tournament follow: Ray Martin beat H. F. Bowdeer, 4 and 3; R. Peters beat R. McCullough, 4 and 3; H. L. Jonathan beat A. C. Nealr, 3 and 2; H. A. Hahn beat W. L. Boyrland, 6 and 4; Otto Heine beat L. J. Feldman, 2 and 1.

WESTMORELAND.

Two trophies were awarded, E. L. Easley winning the Argyle cup by beating S. C. Childs Jr. and F. M. Swirles, annexing the Fellowship trophy with a 75—4—71 card. Six tied for the blind bogey prize. Those figuring in the deadlock were: G. H. Bolan, 97—12—85; J. C. Reynolds, 87—2—85; H. C. Johnson, 85—0—85; M. A. Plummer, 89—4—85; W. C. Doering, 88—4—85; M. C. Naylor, 85—0—85; The sweepstakes results were: W. A. Tucker, 91—23—68; Dr. Kavanaugh, 84—16—68; W. W. Thompson, 85—17—68; F. M. Swirles, 75—4—71; R. Gresmec, 84—13—71.

GLEN OAKS.

Results of the first round cup play: B. W. Irgang defeated R. W. Baldwin, 1 up; G. C. McKirney defeated M. F. Scarton, 1 up, and G. D. Wellington defeated J. T. Leavitt, 3 and 2. Remaining in the play for the President's cup are Robert Brechsler, W. Rauth, R. S. Selter, E. C. Swellard, A. E. Snyder, C. V. Tweedie, John Morrell, and E. C. McDinney.

RIDGE.

Sixteen qualified for the first round match play for the President's trophy. The qualifiers and their scores: I. Sinclair, 78—8—70; C. T. Spence, 94—23—71; F. H. Schultz, 82—10—72; H. F. Hankenson, 90—18—72; N. E. Naismith, 87—15—72; L. C. Hartley, 83—11—72; V. H. Bartholemew, 82—10—72; M. D. Price, 88—15—73; V. W. Vassford, 102—29—73; C. E. Carter, 80—7—73; R. V. Squiers, 90—17—73; R. L. Blount, 95—22—73; L. H. McCormick, 89—16—73; B. F. Corey, 90—17—73; Dr. T. J. McCarthy, 87—13—74, and F. G. Nicholson, 89—15—74. The first round will be played Saturday. The second round of the Perker trophy was played off and the winners will meet in the semi-finals Saturday. J. K. Lamb defeated William Strube and H. W. Davis defeated C. T. Talmadge. C. M. Stainhour, who beat R. S. Beatty in the second round will meet H. A. Stewart, victor over A. J. Dougherty.

WESTWARD HO.

The blind bogey was between 75 and 85, with 78 the number drawn. A. B. Galbreight won with 86—8—78, while Dr. F. F. Fox was second. The short hole contest, the four short holes being played from scratch, went to F. H. Eyman, who took but 13 strokes. The winners of the ball sweepstakes follow: Class A, A. O. Snow, 81—10—71; P. C. Johnson, 87—13—74. Class B, D. H. Bailey, 85—20—65; J. M. Adam, 84—15—69. Class C, A. L. Rittifrod, 94—27—67; T. A Powers, 90—23—67, and E. F Kennedy, 94—27—67, tied for first. A. Kubec, 89—21—68, second. Class D, K. E. Bahe, 99—31—68; T. J. Casey, 99—28—71.

THIRTY-TWO qualified for the first round of match play for the President's trophy at North Shore. Special prizes for low net among the qualifiers went to L. D. Heth, 85—17—68, and J. F. Byrnes, 86—17—69. The semi-finals of the July tournament were held. The finalists, to meet next Saturday, follow: Class A, undecided. Class B, C. E. Driver and A. M. Schulze. Class C, B. H. Huggins and L. G. Schmidt. Class D, J. C. Baker and H. B. Klausmeyer. The Silver Tassel tournament, an invitation event in which 200 guests and members will play over thirty-six holes, is carded for next Wednesday.

EDGEWATER.

The first half of the 36 holes medal play tournament was held. The leaders were A. B. Caswell, 85—17—68; H. G. Tewes, 88—18—70, and E. J. Baldwin, 80—9—71. Semi-finals in the Liberty cup play follow: Class A—J. P. Harding beat I. C. West, 2 and 1; H. D. Fargo beat L. E. Gosselin, 4 and 3. Class B—A. B. White beat G. F. Fischer, 1 up; James P. Harding beat F. Wittenberg, 2 and 1.

INDIAN HILL.

In 18 hole match play against par H. F. Tenney won, 4 up. Other results: H. V. O'Brien, 3 up; E. H. Hicks, G. Leslie, C. L. Sirobel, and W. S. Miller, 1 up; W. G. Walling, A. A. Beebe, L. F. Gordon, and C. P. Henley, even.

GLEN VIEW.

The qualifying round for the club championship was the feature event. The sixteen that just missed the championship round will meet in match play for the Old Hickory cup. First round match play will be throughout next week, finishing Saturday. Championship qualifiers, their scores and pairings: C. P. Elms [86] vs. J. E. Nyman [80]; Andrew McNally [84] vs. E. W. Coburn [86]; E. P. Cobb [83] vs. J. W. Carey [79]; H. W. Bishop [78] vs. E. M. Barnhart [76]; J. C. Slade [83] vs. J. H. Fall III; [81]; S. H. Hardy [78] vs. C. S. Yeggo [77], and D. A. Crawford vs. F. T. Murray [80]. The Old Hickory pairings: C. A. Donnell [87] vs. W. S. Primly [93]; C. S. Jefferson [96] vs. F. F. Miller [94]; T. S. Noyes [97] vs. R. M. Torrence [93]; H. E. Byram [92] vs. John Kimbark [97]; J. H. S. Lee [88] vs. R. H. Folwell [88]; F. L. Horan [92] vs. H. Burnham [89]; J. A. Bishop [87] vs. D. W. R. Parkes [96]; P. Base [94] vs. A. W. Eddy [91].

CALUMET.

Joe Bour is the low handicap man of the club, being allowed one stroke on eighteen holes. His play was the feature of a crowded card yesterday. He shot 35—37—72. This 72—1—71 gave him the ball sweepstakes in Class A. He also defeated J. W. Bristol, 3 and 2, in the first round of the club championship. Other sweepstakes results: Class B, J. S. Hopkins, and H. J. Mann tied with identical totals of 90—14—76. In Class C, A. L. Davis won with 90—20—70. The final match of the Whiting cup event will be replayed today. Lee Thiltges and F. C. Van Wormer finished all even yesterday.

CHICAGO.

Arthur W. Cutten won the Saturday cup. His card read 89—20—69. Walter Schuttler, 89—18—71, was second.

GREEN VALLEY.

No club tournaments were scheduled.

BEVERLY.

Dr. B. A. Duffy took the low gross prize. His card totaled 76.

SHORE ACRES.

L. A. Pordway and R. B. Kirk, each 1 up on par, tied in the match play against par. P. D. Armour was low in the medal play. His score was 80—10—70. W. B. Kirk, 79—8—71, and L. B. Ordway, 78—7—71, were tied for second.

ILLINOIS JUNIORS.

The second and semi-final rounds of the championship tourney will be played today at the Oak Shore links, Winthrop Harbor, Ill. The first round was played at the Big Oaks course yesterday. The purpose of the club, which is a member of the Illinois Juniors Golf association, is to furnish boys between the ages of 15 and 21 years with an organization of their own. The organization will assist young players to improve their game, while enjoying clean, competitive matches. This is the first organization of its kind and it was incorporated in 1924. The association hopes to form interstate and national tournaments.

BROOKWOOD.

Low gross award went to L. McAllen for his 81, while S. J. Slaughter took low net with his 95—36—63. W. A. Ames took the blind bogey with a 90.

THE father and son combination of L. H. and Charles Wolf took the two chief prizes offered at Bryn Mawr. The son won the low gross with 75, while Wolf Sr. took low net with his 87—18—69. Third round matches in the Devon cup play saw L. W. Pollock defeat J. B. Flotow, Bryn Mawr president, 5 and 4, and Henry Cosner defeat Isham Jones, 2 and 1. The Wild West day, when Bryn Mawr will be the play spot of more than 400 members and guests, is set for next Wednesday, while next Thursday the Chicago police department will frolic there.

EXMOOR.

The medal play handicap went to M. J. O'Brien, who had a net 72. The foursome event, aggregate score, went to W. Kren, 72; A. D. Warren, 73; T. C. Buts, 78, and H. L. Glidden, 72, whose total was 295.

NORTHMOOR.

Prices were awarded for the cards showing the most 3's, 4's, and 5's. A. J. Frieler had three 3's, E. Greenebaum eight 4's, and W. Gaizerd an even dozen 5's. An interclub tournament between Lake Shore and Northmoor will be held today.

ONWENTSIA.

George Richardson won low net with 64. The other leading net scores were: C. Carry, 67; T. Philip Swift, 69; R. C. Orr, 69; D. R. Werz, 70; W. K. Otis, 71, and Dexter Cummings, 72.

GLEN FLORA.

About seventy-five golfers played the course yesterday. The week-end competition is today, when eighteen hole match play will be held for the four classes.

RIDGEMOOR.

Six tied for the Weeping Willow trophy at Ridgemoor. They were C. S. O'Leary [92—22—70], C. S. Tairns [82—10—72], A. E. McKinley [90—18—72], Andrew Hussar [81—12—69], Harry Radix [78—6—72], and Dr. Swatek [90—18—72]. Par is 72.

PARK RIDGE.

The qualifying rounds for the Bluebird and Blackbird trophies were held. Feature matches in the first round match play for next Saturday for the Bluebird trophy in class A will see W. N. Lane meeting L. H. Krieger and B. F. Hall playing W. Van Buelow. The Blackbird trophy for class B finds the following first round pairings: W. G. Begg vs. W. C. Kent; R. V. Rice vs. J. E. Barrien; George L. Turnbull vs. H. F. Reck; A. H. Schulze vs. O. F. Smith; D. J. Gallagher vs. T. A. Windle; J. W. Wade vs. W. T. Sheffield; E. C. Kimball vs. O. A. Cosner, and H. H. Becker vs. John Beatrie. Eighteen hole medal play, full handicap, went to R. D. Wright for his 86—16—70 card.

H. G. ECKSTEIN JR. won the E. S. Bryant trophy at Midlothian, having a low net of 23 for the third, fourth, eighth, tenth, thirteenth, and fifteenth holes. Winners in the ball sweepstakes were: Classes A and B—R. M. Schycker, 87—16—71; C. H. Scholle, 86—14—72; Frank Barber, E. Z. Colbert, L. G. Buss, and C. L. Overaker tied for third and fourth prizes. Classes C and D—L. E. Work, 94—24—70; G. W. Humpidge, 96—25—71; E. A. Oliver, 96—22—74; L. R. Alcorn, 93—19—74.

SKOKIE.

The seven golfers who tied for the Waterloo cup in the feature event of the day's play at Skokie meet this morning at the clubhouse for the draw that will decide the cup's owner. The seven and their scores are: J. N. Compton, 85—15—70; L. T. Barnett, 85—15—70; E. E. Jackson, 90—20—70; J. McCurdy, 81—11—70; W. A. Kittermaster, 96—29—67; M. A. Bassett, 80—14—66, and F. J. Mitchell, 87—20—67, the latter three having their scored raised to par 70 because their handicap brought them below. Winners of the putting contests were J. W. Bullen, who took 28 putts on his eighteen hole play, and J. L. Lane, who won the contest on the putting clock with 34 putts.

EVANSTON.

Low gross and low net scorers in each of the four classes were rewarded at Evanston. The winners: Class A, low gross, Elliot Evans, 73; low net, W. H. Neyst, 77—7—70. Class B, low gross, Ray J Gartnand, 82; low net, C. W. Edwards, 83—13—70. Class C, low gross, T. W. Ainhton, 87; low net, A. A. Fronk, 90—20—70. Class D, low gross, E. A. Hinricks, 94; low net, A. F. Klink, 96—26—70.

MAYWOOD.

The W. A. Babee low net prize was won by E. H. George with 69. Gibson Dunlap took the Sis Steele prize for low gross with 72.

SUNSET RIDGE.

Low gross on the odd numbered holes was the basis of the extra play at Sunset Ridge. Waldo Thorsen won with a 36 gross, followed by E. M. O'Bryon, 41, and A. F. O'Meara, 42. The usual ball sweepstakes were also held. The leaders: E. M. O'Bryon, 81—15—66; W. W. Glass, 99—30—69; E. A. Oliver, 93—23—70; G. D. Price, 90—20—70; R. W. Thalen, 89—19—70; Waldo Thorsen, 77—6—71; J. W. Macy, 99—27—72; M. G. Gonn, 93—21—72; A. R. O'Meara, 87—15—72; H. E. Nock, 96—21—74; F. F. Foule, 88—14—74, and S. H. Clark, 88—14—74.

BOB O' LINK.

Match play against par was the competition. H. R. Curran won in classes A and B with 1 up, while R. H. Ritchie, who was 1 down to par, won in classes C and D.

JOHN T. HEINLY is today the proud possessor of the President's trophy following his 3 and 2 defeat of R. L. Hurst in the final round of the feature competition at Hinsdale. The boys' championship went to fourteen year old Lyman MacHaig, who beat Everett Olson, fifteen years old, 3 and 2 over thirty-six holes. The best ball foursome went to N. B. Freer, R. A. Drum, W. C. Harrison and S. H. MacElhone, who had a best ball of 72, par.

FLOSSMOOR.

Raymond J. Daly won the Hardie trophy put up for the best play in the fifty-four hole contest. His total was 74—76—73—223. In the eighteen hole medal play, full handicap event C. S. Pillsbury won the prize for the combined classes A and B with his 77—4—73 and B. E. Sunny won in classes C and D with 100—21—79.

RIVERSIDE.

Four tied for the N. W. Willard trophy given in the match play against par event. Dr. W. R. Williams, T. J. Lawless, Abe Mitchell, and T. B. McClory were each 1 down to par at the finish of the eighteen holes. The winners in the ball sweepstakes were A. D. Hellyer, 80—10—70; H. K. Allen, 80—7—73, and R. B. Cushing, 88—15—73, who tied class A. Class B: Dr. W. R. Williams, 88—21—69; T. J. Lawless, 90—21—69; S. B. Cross, 88—18—70. Class C: Abe Mitchell, 98—31—67; F. O. Birney, 92—23—69; B. F. Masters, 103—33—70, and R. MacKay Jr., 98—28—70.

OAK PARK.

E. L. Peniston won the ball sweepstakes with his gross 76 and tied for first in the eighteen hole medal play event with his 79—8—71, tied with Peniston in class A. Other medal play results follow: Class B, E. A. Pruth, 85—12—73. Class C: A. F. Millican, 90—24—66, and class D, C. McArthur and E. M. Korwin tied with totals of 104—26—78.

VERNON RIDGE.

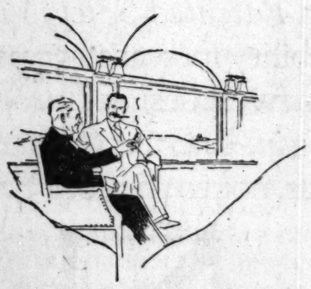
In the first round of the directors' cup play the matches resulted as follows: L. Witkowski beat J. Golde, 1 up; Al. Mecklenburger beat E. Weiler, 3 and 2; M. Strum beat A. Livingston, 7 and 6; L. Weiller beat R. Marshthal, 2 and 1; M. Markowitz beat G. Kann, 3 and 2; S. Downing beat M. Rosen, 3 and 2; H. Herman beat S. Katz, 5 and 4; M. Levy beat M. Kann, 3 and 2.

RAVISLOE.

The hit or miss tournament was held with prizes going to net scores for first, fourth, eighth, twelfth, and sixteenth places. The prize winners were H. Portis, 66; W. Rubovits, 72; Max Becker, 77; E. Stein, 81; F. Norden, 85.

millions are saying "tasting better than ever"







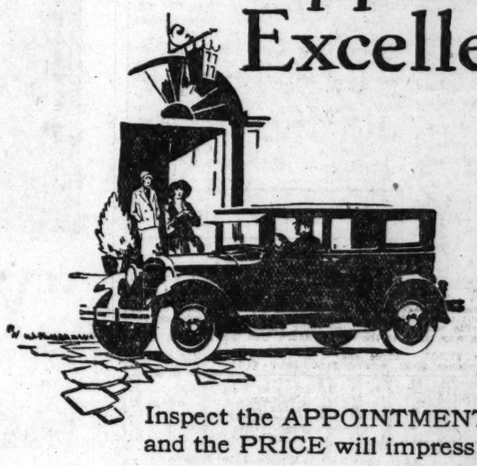
MILLIONS of White Owl smokers enthusiastically acclaim the use of tobacco from the sweetest-tasting crop in years as the supreme achievement in cigar value. They are now finding extra satisfaction through the recent tax reduction which enables us to give—

—the same outstanding White Owl value, but, now, at 3 for 20 cents.

White Owl

Entire contents copyrighted 1926 General Cigar Co., Inc.

DeLuxe Sedan
Appointed in Excellent Taste



Inspect the APPOINTMENTS of this beautiful car, and the PRICE will impress you as remarkably low.

Body finished in Maxine blue lacquer, black above belt line, with silver gray striping and lustrous black enamel shields and fenders.

Upholstery—silver gray genuine mohair velvet with seat backs and cushions in the latest custom paneling.

Instrument board and window mouldings in rich walnut, hardware in polished nickel, smartly designed for this vehicle.

Natural wood wheels with dagger spoke-stripes. Steel disc wheels, in Maxine blue, optional at no extra cost.

Complete special equipment, including: polished nickel radiator shell and emblem, cowl lamps, cowl ventilator, nickeled front and rear bumpers, heater, automatic windshield cleaner, and many others.

A smart, roomy and dependable closed car that will serve you for years at low cost.

De Luxe Sedan	$1150.50	Touring Car	$860.50
Coupe	$ 911.50	Roadster	$859.50

Delivered

DASHIELL MOTOR COMPANY
2542 Michigan Ave.

5454 W. Madison St.
3430 N. Crawford Ave.
5725 Broadway
7722 Stony Island Ave.
Used Car Salesroom, 2522 Michigan Ave.
Gunther Motor Sales, 3900 Elston Ave.
Wickhorst Garage, 3934 W. Harrison St.
2363 Milwaukee Ave.
3016 Lawrence Ave.
Third Ave. and Madison St., Maywood
6224 W. 22nd St., Berwyn
Truck Dept.—Wabash Ave. at 26th St.
Stromberg Brothers, Lawrence Ave. Near Clark St.
Heynen Brothers, 5331 W. 22d St.
Thomas Poirier Company, 1440 W. 63rd St.

DODGE BROTHERS MOTOR CARS

N.A.A.U. Eyes Paddock as Movie Actor

BY GEORGE SHAFFER.
[Chicago Tribune Press Service.]

Los Angeles, Cal., July 24.—Charles Paddock, whose embroilments with the officials of the National A. A. U. have ranged in recent years from matters involving expense accounts to Y. M. C. A. lecturing tours and disputed records, seem to be hastening with all the customary Paddock speed straight toward another major casus belli according to former President Robert Weaver of the National A. A. U., a Los Angeles man.


CHARLEY PADDOCK

Weaver was Paddock's close personal friend and was the sponsor for the Pasadena sprinter four years back when the Atlantic seaboard section was accusing Charley of setting "California" world records, which the world of track athletics compared with the synthetic "New York" world championships in several boxing divisions.

The present furore surrounding Charley's amateur status is occasioned by his acceptance of employment with the lip stick gallants of the movies. When Charley took the film job, he passed up the recent National A. A. U. meet in Philadelphia. He announced that he had serious ambitions in the acting profession, and that he could assure the amateur authorities and his athletic admirers that he was being paid solely as a thespian.

FANS BOO A... BOU CHAIB ... EMPIRE FE...

Singlefoot's Jock... He Was Fo...

New York, July 24. ... Singlefoot, crack Maryl... flying the colors of J. E. C... in unexpected defeat to ... mann's imported French ... Chaib, in the eighteenth ... the Yonkers handicap a... City track today.

Fans Stampede to ...

A crowd of 16,000 sa... invader finish a half a ... of Singlefoot, but the ... not a clean cut one. ... turn Catrone, on Bou C... the on-rushing Singlefoo... the Griffith colt far ou... like a certain foul and t... surged around the judges ... ing up an anthem of boo... on Bou Chaib, came back ...

Clarence Turner, who g... tinies of Singlefoot coul... quick enough so that he ... in the stand and plead ... argued his side o fthe af... and at length, but Bou C... disqualified.

Official Adds to Co...

The backers of Sin... plunged from hope into ... blues when the man o... board, through some mi... removing Bou Chaib's ... the winner's niche, only ... in place, and put up th... making the result officia...

The victory of Bou Cha... $5 010 to His owner.

PARK RIDGE ... TEAM DEF... RIVERSID...

Park Ridge defeated ... matches to three, yester... B team match of the C... association at the Park ... The six singles matches ... Park Ridge's victory c... three doubles brushes. ...

Vanzwall, Park Ridge, be... side, 6—4, 6—2; Futterer, P... Myers, Riverside, 6—1, 6—... side, beat Bailey, Park Ri... 6—7; Humphrey, Riverside, ... Park Ridge, 6—4, 6—4; E... beat Wall, Park Ridge, 7—... Hunter, Park Ridge, beat ... 6—4, 6—0.

Vanzwall and Futterer, P... Cody and Folk, Riverside, 9—... and Wittleder, Park Ridge, ... Humphrey, Riverside, 6—4, ... and Pope, Park Ridge, beat M... Riverside, 6—4, 7—5.

Australia and Eng... Cricket Stopped

MANCHESTER, Engla... (AP)—Only a few minutes ... possible in the fourth ... match between England ... Ill begun here today at ... Rain poured down whe... lish opening pair, Hardsta... ful, had been at bat for ... The scores were: Woodf... ley 0; extra, 1. Total, ... be resumed Monday.

BOCK LOSES GOLF ...

Appleton, Wis., July 24.—(... of Sheboygan was dethrone... of the Northeastern Wisconsi... tion this afternoon when Ke... of Appleton defeated him, ... teen holes.

NEWS FROM ... RACE TRA...

EMPIRE CITY RES...

FIRST RACE—Purse $1,200... furlongs:
Pipesem, 119 [Fields].....
Cyclamen, 111 [Turner].....
Benny Ruben, 115 [Stevens]...
Time, 1:00 4-5.
Grief, Combat, Phillys Wo... ran.

SECOND RACE—Handicap, ... year olds and up, 6 furlongs:
Polly McWiggles, 103 [Callah...
Titan, 115 [Stevens].....
Picue, 126 [Ellis].....
Time, 1:10 3-5.
Flight of Time and Caporal ...

THIRD RACE—Claiming, ... $3000, 2 year olds, about 6 ...
Emuit, 110 [Fator].....
Bromoner, 102 [Rizzo].....
Le Zat So, 102 [Stevens]...
Time, 1:12.
Turf King ran. [Turf King ...

FOURTH RACE—Yonkers H... added, $3 year olds and up, ...
Boi Chaib, 97 [Catrone].....
Singlefoot, 111 [Turner].....
Crisafire, 100 [Stevens].....
Time, 1:47 3-5.
Tun Pal and Golden Spire r...

FIFTH RACE—Purse $1,0... and up, claiming, 1 mile 70 ...
Blue Ridge, 113 [Ellis].....
Devastation, 123 [Hastings...
Osage, 113 [Weiner].....
Time, 1:48 2-5. Frigate, L... Ryl, Dubric, Waldemar, Butt... ran.

SIXTH RACE—The Stamfo... 3 year olds and up, 1 mile a...
Needle Gun, 122 [Fator].....
Tomahawk IV, 110 [Reilly]...
Zerline, 105 [Mortensen]....
Time, 1:47 2-5. Husky ... Rider ran.

CONEY ISLAND RA...

FIRST RACE—Purse $1,4... year olds, 6 furlongs:
Negrito, 107 [W. Pool].....
Indianapolis, 107 [Warner]...
Rose Mist, 94 [Cooper].....
Time, 1:12 2-5.
Paul Weidell II, P. Busch ...
Waslos, Little Cook, Vendet... Lady Bountiful ran.

SECOND RACE—Purse $1,... years old, 5 furlongs:
Jack Al, 116 [Horn].....
Great Indian, 116 [Zuccini]...
Pine Basil, 116 [Mcw'd].....
Time, 1:00 3-5.
Bunthorne, Lord Jim, Bi... lamp, Turquoise, Nonchalan... Maker and Tryout ran.

THIRD RACE—Purse $1,... year olds, 6 furlongs:
Queen Clara, 99 [Benham]...
Wayward, 104 [W. Garner]...
Three Sixty, 100 [Cooper]...
Time, 1:12 1-5. Jeb, ... Louise, Flying Chief, Xira ... Bille and Steinway ran.

FOURTH RACE—Purse $1,... year olds and up, 1¼ miles...
Viscourt, 111 [Trenchard]...
Uncle Bert, 103 [Smith].....
Wackrar, 112 [Sharpe].....
Time, 1:53 3-5. Ah Reck ... vandiere, and Phil McCann ...

FIFTH RACE—Purse $2,... mile and up, 6 furlongs:
Lord Gwyn's, 108 [Gar'rl...
Little Visitor, 106 [Har'on]...
Lounger, 103 [F. Horn].....
Time, 1:11 1-5. Reputa... Wear II. ran.

SIXTH RACE—The Cincin... $25,000, 3 year olds, 1¼ m...
Crusader, 123 [Sands].....
Display, 126 [E. Barnes]...
Boot to Boot, 126 [A. John...
Time, 2:02 [new track r...
Shinock, Barbara Bronc ran.

SEVENTH RACE—Purse ... mile, 9 furlongs:
Mary Helen, 102 [Pichon]...
Puch, 108 [Horn].....
Sir John K, 103 [Philpot]...
Time, :56 2-5. Aloma, ... and Mr. Kirkwood ran.

EIGHTH RACE—Purse $1,... year olds and up, 1¼ mile...
New Gold, 111 [D. Smith]...
Clickvale, 106 [Benham]...
Overcrest, 111 [Martin].....
Time, 1:51 3-5. Blarney ... Rascance, Mad Boy, and

FANS BOO AS BOU CHAIB WINS EMPIRE FEATURE

Singlefoot's Jockey Says He Was Fouled.

New York, July 24.—[Special.]—Singlefoot, crack Maryland bred colt flying the colors of J. E. Griffith, bowed in unexpected defeat to C. R. Fleischmann's imported French horse, Bou Chaib, in the eighteenth running of the Yonkers handicap at the Empire City track today.

Fans Stampede to Stand.

A crowd of 16,000 saw the French invader finish a half a length ahead of Singlefoot, but the victory was not a clean cut one. On the home turn Catrone, on Bou Chaib, bumped the on-rushing Singlefoot and carried the Griffith colt far out. It looked like a certain foul and the lawn men surged around the judges' stand, sending up an anthem of boos as Catrone, on Bou Chaib, came back.

Clarence Turner, who guided the destinies of Singlefoot couldn't weigh in quick enough so that he could get up in the stand and plead his case. He argued his side o fthe affair earnestly and at length, but Bou Chaib was not disqualified.

Official Adds to Confusion.

The backers of Singlefoot were plunged from hope into the bluest of blues when the man on the result board, through some mistake, started removing Bou Chaib's number from the winner's niche, only to put it back in place, and put up the red board, making the result official.

The victory of Bou Chaib was worth $5,010 to his owner.

PARK RIDGE NET TEAM DEFEATS RIVERSIDE CLUB

Park Ridge defeated Riverside, six matches to three, yesterday in a class B team match of the Chicago Tennis association at the Park Ridge courts. The six singles matches were divided, Park Ridge's victory coming in the three doubles brushes. Summaries:

Vanswall, Park Ridge, beat Cody, Riverside, 6—4, 6—2; Futterer, Park Ridge, beat Myers, Riverside, 6—1, 6—1; Folk, Riverside, beat Bailey, Park Ridge, 3—6, 7—5, 9—7; Humphrey, Riverside, beat Thatcher, Park Ridge, 6—4, 6—4; Evans, Riverside, beat Wall, Park Ridge, 7—5, 1—6, 6—1; Hunter, Park Ridge, beat Miles, Riverside, 6—4, 6—0.

Vanswall and Futterer, Park Ridge, beat Cody and Folk, Riverside, 9—7, 6—1; Bailey and Wittleder, Park Ridge, beat Evans and Humphrey, Riverside, 6—4, 6—3; Thatcher and Pope, Park Ridge, beat Mayer and Miles, Riverside, 6—4, 7—5.

Australia and England Cricket Stopped by Rain

MANCHESTER, England, July 24.—(AP)—Only a few minutes of play was possible in the fourth cricket test match between England and Australia, begun here today at Old Trafford.

Rain poured down when the Australian opening pair, Bardsley and Woodful, had been at bat for a few overs. The scores were: Woodfull, 5; Bardsley 0; extra, 1. Total, 6. Play will be resumed Monday.

BOCK LOSES GOLF TITLE.

Appleton, Wis., July 24.—(AP)—A. B. Bock of Sheboygan was dethroned as champion of the Northeastern Wisconsin Golf association this afternoon when Kenneth Dickinson of Appleton defeated him, 1 up, in nineteen holes.

NEWS FROM THE RACE TRACKS

EMPIRE CITY RESULTS.

FIRST RACE—Purse $1,200, 3 year olds, 5 furlongs:
Pipegem, 119 [Fields]..... Ev. 2-5 1-5
Cyclamen, 111 [Turner]..... 3-1 8-5
Benny Ruben, 115 [Stevens].. Ev.
Time, 1:00 4-5.
Grief, Combat, Phillys Wood, and Omaret ran.

SECOND RACE—Handicap, purse $1,500; 3 year olds and up, 6 furlongs:
Polly McWiggins, 105 [Callan]13-5 4-5 1-3
Titan, 115 [Stevens]..... Ev. 2-5
Pique, 126 [Ellis]..... 1-3
Time, 1:10 3-5.
Flight of Time and Caporal II., ran.

THIRD RACE—Claiming, stakes, purse $2000, 2 year olds, about 6 furlongs:
Emul, 110 [Pator]..... 2-5 out out
Boomoney, 102 [Rizzo]..... 2-1 out
Zat So, 102 [Stevens]..... out
Time, 1:12.
Turf King ran. [Turf King added starter.]

FOURTH RACE—Yonkers handicap, $4,000 added, $3 year olds and up, 1 1-16 miles:
Bou Chaib, 97 [Catrone]..... 7-2 6-5 2-5
Singlefoot, 111 [Turner]..... 1-3 out
Chasfire, 100 [Stevens]..... 7-10
Time, 1:47 3-5.
Sun Pal and Golden Spire ran.

FIFTH RACE—Purse $1,000, 3 year olds and up, claiming, 1 mile 70 yards:
Park Ridge, 115 [Ellis]..... 12-1 6-1 3-1
Devastation, 123 [Hastings. Even 1-2
Duke, 115 [Weiner]..... 3-5
Time, 1:48 2-5. Frigate, Levoyant, Bagdad, Sly, Dubric, Waldemar, Buttercup, and Rupee ran.

SIXTH RACE—The Stamford purse, $1,000, 3 year olds and up, 1 mile and 70 yards:
Noble Gun, 122 [Pator]..... 3 Out Out
Tusahawk IV, 110 [Reilly]..... 3-5 Out
Serine, 103 [Mortensen]..... 2-1
Time, 1:47 2-5. Husky Van and Circus Rider ran.

CONEY ISLAND RESULTS.

FIRST RACE—Purse $1,400, claiming, 3 year olds, 6 furlongs:
Negrito, 107 [W. Pool]....16.40 6.20 4.20
Indianapolis, 107 [Warner]..... 3.20 2.40
Miss Mist, 94 [Cooper]..... 3.60
Time, 1:12 2-5.
Paul Weidell II., P. Busch, Realist, Omnia, Police, Little Cook, Vendell, Bill Hare, and Lady Bountiful ran.

SECOND RACE—Purse $1,400; maidens, 2 year old, 5 furlongs:
Dark Al, 116 [Horn].....15.80 7.20 4.80
Red Indian, 116 [Zuc'ni]..... 3.40 2.60
King Basil, 116 [JHow'd]..... 4.80
Time, 1:00 3-5.
Pathborne, Lord Jim, Big Mosquito, Dynamo, Turquoise, Nonchalant, Indian, Peace Maker and Tryout ran.

THIRD RACE—Purse $1,400, claiming, 3 year olds, 6 furlongs:
Queen Clara, 99 [Benham]..6.40 3.60 3.60
Steward, 104 [W. Garner]..... 5.40 4.60
Time Sixty, 100 [Cooper]..... 12.60
Time, 1:12 1-5. Jeb, Trinket, Frances Louise, Flying Chief, Xtra Massey, Ballroom Belle and Steinway ran.

FOURTH RACE—Purse $1,400, claiming, 4 year olds and up, 1¼ miles:
Seacourt, 111 [Trenchard]..11.40 5.80 4.40
Uncle Bert, 105 [Smith]..... 9.20 5.80
Gallway, 112 [Sharpe]..... 6.40
Time, 1:53 3-5. Ah Reckon, Buz Fuz, Vindictive, and Phil McCann ran.

FIFTH RACE—Purse $2,000, 3 year olds and up, 6 furlongs:
Good Gran'e, 108 [Gar'r]..11.80 4.60 2.60
Noble Visitor, 106 [Har'on]..... 3.60 2.40
Messmer, 103 [F. Horn]..... 2.00
Time, 1:11 1-5. Reputation and Pigeon Wing II. ran.

SIXTH RACE—The Cincinnati Derby, purse $5,000, 3 year olds, 1¼ miles:
Crusader, 123 [Sande]..... 3.00 2.60 2.40
Display, 126 [E. Barnes]..... 6.00 4.00
Boot to Boot, 126 [A. John'n]..... 2.80
Time, 2:02 [new track record]. Carlaris, Klimock, Barbara Bronc and Chicago ran.

SEVENTH RACE—Purse $1,400; 2 year olds, 5 furlongs:
Mary Helen, 102 [Pichon]..25.60 6.20 3.80
Peach, 108 [Horn]..... 3.20 2.60
St. John K., 105 [Philpot]..... 4.60
Time, :59 2-5. Aloma, Ortlieb, Croatan, and Mr. Kirkwood ran.

EIGHTH RACE—Purse $1,400, claiming, 4 year olds and up, 1¼ miles:
Silver Gold, 111 [D. Smith] 4.40 3.00 2.80
Rockvale, 106 [Benham]..... 4.00 4.20
Crescent, 111 [Martin]..... 9.20
Time, 1:51 3-5. Blarney Stone, Stonesage, Renascence, Mad Boy, and Billy Klair ran.

WASHINGTON PARK CHART

FIRST RACE—Purse $1,200. Three year olds. Claiming. Six furlongs. Net value to winner $950, second $150, third $100.

Horses and jockeys	Wt	St	¼	Str	Fin	Owner	Odds
BIR GRASS [Watson]	113	5	6¹	5¹½	1¹	A.Brusca	69.00 to 1
SARKO [R.Jones]	113	1	1¹	1¹	2¹½	H.G.Bedwell	2.80 to 1
MY DESTINY [G.Johnson]	113	3	5¹½	4¹	3¹¼	M.Andrews	3.30 to 1
BAISMAN [Tyler]	113	8	7¹	6¹	4¹	Pueblo stable	3.95 to 1
KEERAN [Prosgatte]	116	2	2¹	2¹	5¹¼	R.L.Baker	7.30 to 1
MOSS FOX II. [Whitacre]	116	7	3¹½	3¹	6¹¼	W.C.Weant	4.30 to 1
LONG POINT [Mormile]	113	3	3¹½	7¹	7¹	G.P.Fought	5.00 to 1
BIM [J.Smith]	113	7	8¹	8¹	8¹	Mrs.C.Lawrence	115.20 to 1
MONARCHIST [Johnson]	113	9	9	9	9	Dearborn stable	51.40 to 1

Time, :23 4-5, :49, 1:14 1-5. Two dollar mutuels paid: Rib Grass, $140 straight, $34.80 place, $10.40 show; Sarko, $4.30 place, $3.50 show; My Destiny, $4.50 show. Start good. Won driving, place same. Went to post at 2:14. At post 3 minutes. Winner A. Brusca's ch. g. 7, by Short Grass-Marian Hood. Trained by T. M. Doyle. Rib Grass was outrun until stretch was reached, then, closing with a rush, came through between the leaders into lead and won going away. Sarko disputed early lead closely with Keeran and, racing the latter into defeat, finished going well. My Destiny raced in tight quarters but came strongly when clear in the stretch. Baisman was away poorly and closed a big gap. Keeran showed good speed to the stretch turn but began tiring thereafter. Moss Fox II. raced up to the leaders entering the stretch, then gave way. Long Point bolted to the outside on last turn.

SECOND RACE—Purse $1,200. Two year olds. Claiming. Five-eighths mile. Net value to winner $950, second $150, third $100.

Horses and jockeys	Wt	St	¼	Str	Fin	Owner	Odds
FORETOP [R.Jones]	97	7	3¹½	1¹	1¹	H.G.Bedwell	3.65 to 1
JESSIE BELLE [Mormile]	100	9	3¹½	2¹	2¹	R.L.Baker	9.40 to 1
OURIEDA [G.Johnson]	105	4	5¹½	4¹½	3¹½	J.N.Camden	7.90 to 1
BETTY BALL [Watson]	94	5	9¹	6¹ˢˣ	4¹	J.Frank	22.80 to 1
EMBRYO [Frogratte]	107	2	4¹	5¹ˢˣ	5¹½	Paradise farm	10.90 to 1
BETTY S. [D.Jones]	109	8	10¹	7¹½	6¹	C.H.Knebelkamp	*4.95 to 1
RUSHEE [McGinley]	100	3	2¹½	3¹	7¹¼	Lone Star stable	77.80 to 1
SWEET MANDY [Haupel]	108	10	7¹½	8¹	8¹	J.Spencer	25.40 to 1
COL. SPRAGUE [Peternel]	100	1	11	11	9¹	J.J.Coughlin	23.60 to 1
GOLDEN TOP [Finnerty]	101	6	8¹½	9¹	10¹	J.S.Taylor	2.00 to 1
SUZETTE [Tyler]	108	11	6¹	10¹	11	Pueblo stable	

*Field.

Time, :24 1-5, :48 4-5, 1:01 4-5. Two dollar mutuels paid: Foretop, $9.30 straight, $4.90 place, $4.60 show; Jessie Belle, $6.50 place, $5.60 show; Ourieda, $5.10 show. Start good. Won easily, place driving. Went to post at 2:45. At post 2 minutes. Winner H. G. Bedwell's ch. g., by Foreground-Charlotte C. Trained by owner. Foretop, close up from start and under a rousing ride, overtook Rushee entering stretch, and, taking lead, won as his rider pleased. Jessie Belle saved ground all the way and finished well. Ourieda met with early interference, but closed up fast in the stretch. Betty Ball raced fairly well but lost ground on all the turns. Rushee showed most early speed but tired when the others challenged. Golden Top was away poorly and had no chance.



Captain Hal romped to victory by five lengths in the six furlong third race, overtaking Bulletin at the stretch. The Captain carried 130 pounds, but tied the Homewood track record. He was made a favorite by mutuel players, and paid only $2.90 for a $2 ticket.

THIRD RACE—Purse $1,200. Three year olds and up. Six furlongs. Net value to winner $650, second $150, third $100.

Horses and jockeys	Wt	St	¼	Str	Fin	Owner	Odds
CAPT. HAL [Kurtsinger]	130	2	2¹	1¹	1¹	A.A.Kaiser	.45 to 1
CHILD'S PLAY [Elston]	103	1	3¹	3¹	2¹½	Blue Hill farm	17.45 to 1
BULLETIN [G.Johnson]	100	3	1¹	2¹	3¹	H.G.Bedwell	2.10 to 1
MAGIC WAND [J.Smith]	106	4	5	4¹	4¹	Mrs.C.Lawrence	56.80 to 1
RUSSELL GARD'R [R.Jones]	98	5	4¹	5	5	J.C.McGill	19.40 to 1

Time, :24 1-5, :47 3-5, 1:12 3-5. Two dollar mutuels paid: Capt. Hal, $2.90 straight, $2.60 place, $2.20 show; Child's Play, $8.90 place, $2.70 show; Bulletin, $2.20 show. Start good. Won easily, place driving. Went to post at 3:13. At post 1 minute. Winner A. A. Kaiser's blk. c. 4, by Black Toney-Wavering. Trained by R. Goose. Capt. Hal was away well, allowed Bulletin to set the pace to the stretch, then, much the best, easily passed the latter to win as his rider pleased. Child's Play was outrun to stretch but, closing with a great rush in the final eighth, outraced the tiring Bulletin. Latter tired from his early efforts at setting the pace. Magic Wand and Russell Gardner were always outpaced.

FOURTH RACE—Purse $1,500. Three year olds and up. Claiming. Handicap. One mile and one furlong. Net value to winner $1,350, second $300, third $150.

Horses and jockeys	Wt	St	½	Str	Fin	Owner	Odds
ARABIAN [G.Johnson]	95	8	5ˢˣ	3¹	1ˢ	Mrs.L.M.Holmes	5.70 to 1
OCEAN CURRENT [Simon]	108	4	3ˢˣ	1½	2ˢ	C.C.Wright	14.20 to 1
HOPELESS [Finnerty]	108	1	4¹	4ˢ	3¹	W.S.Heaton	9.10 to 1
PRINCE HAMLET [Jackson]	108	3	2¹	2¹	4¹	H.G.Bedwell	42.60 to 1
DANCING FOOL [Whitacre]	103	5	6¹	5¹½	5¹	D.H.Rice	8.90 to 1
FABIAN [R.Jones]	108	7	7ˢ	7¹	6¹	J.C.McGill	1.90 to 1
ORPHEUS [Peternel]	105	2	1½	6¹	7¹½	L.B.Braun	5.20 to 1
GEORGE DE MAR [Stamper]	108	6	8	8	8	C.E.Durnell	3.90 to 1

Time, :25 3-5, :50, 1:14 4-5, 1:39 3-5, 1:54. Two dollar mutuels paid: Arabian, $13.40 straight, $6.00 place, $4 show; Ocean Current, $11.30 place, $6.90 show; Hopeless, $5.70 show. Start good. Won driving, place same. Went to post at 3:43. At post 2 minutes. Winner Mrs. M. Holmes' br. g., 5, by Coronel-Vennie-Bonnie Eloise. Trained by L. M. Holmes. Arabian, suddenly and vastly improved, raced under steady restraint early, then, saving ground, luckily slipped through on inside in the stretch and just got up in the final stride. Ocean Current raced prominently, took the lead in the stretch, but could not stall off the winner. Hopeless raced well and finished close up under the furious drive. Prince Hamlet also raced close up and forced the pace, but tired slightly near the end. Fabian had no mishaps and was outrun. Orpheus showed early speed and tired.

FIFTH RACE—Purse $10,000 added. Illinois Oaks. Three year old fillies. One and one-eighth miles. Net value to winner $8,820, second $1,500, third $800.

Horses and jockeys	Wt	St	½	Str	Fin	Owner	Odds
BLACK MARIA [B.Bruening]	121	1	1¹	1¹	1¹	W.R.Coe	.10 to 1
IN BOUNDS [R.Jones]	116	2	3	2½	2¹ˢ	Keeneland stud	7.80 to 1
SPANISH STAR [Whitacre]	116	3	2ˢˣ	3	3	C.Graffagnini	9.20 to 1

Time, :25, :49, 1:13 4-5, 1:39 4-5, 1:54. Two dollar mutuels paid: Black Maria, $2.20 straight; no place betting. Start good. Won easily, place driving. Went to post at 4:15. At post 1 minute. Winner W. R. Coe's blk. f., 3, by Black Toney-Bird Loose. Trained by E. K. Karrick. Black Maria, never out of a strong pull, easily held away the entire trip and was only cantering at the end. In Bounds was hard hustled but could never threaten the winner and easily bested Spanish Star. The latter began tiring after the first half mile.

SIXTH RACE—Purse $1,200. Three year olds and up. Claiming. Six furlongs. Net value to winner $950, second $150, third $100.

Horses and jockeys	Wt	St	½	Str	Fin	Owner	Odds
CHINK [Mormile]	105	1	1¹	1¹	1¹	Mrs.W.J.Howard	3.05 to 1
HOURMORE [R.Jones]	105	5	3¹	2½	2¹	J.C.McGill	2.45 to 1
BANTER [Finnerty]	110	6	4¹½	4¹	3¹	W.S.Heaton	2.40 to 1
MASSILLON [Lynch]	101	4	2¹½	3¹½	4¹	J.N.Camden	29.10 to 1
SHARK [McGonigle]	107	2	6¹	5¹	5¹ˢ	C.H.Knebelkamp	3.90 to 1
ALI BABA [G.Johnson]	101	3	5¹	6¹	6¹	Mrs.L.M.Holmes	31.20 to 1
INTREPID [Whitacre]	105	7	7	7	7	S.N.Friedel	44.90 to 1

Time, :24 3-5, :49 3-5, 1:13 2-5. Two dollar mutuels paid: Chink, $8.10 straight, $3.70 place, $2.90 show; Hourmore, $3.20 place, $2.70 show; Banter $2.50 show. Start good. Won driving, place same. Went to post at 4:45. At post 1 minute. Winner Mrs. W. J. Howard's br. c., 4, by Wrack-Star Lady. Trained by W. J. Howard. Chink began well and, enjoying a clear passage throughout, drew into a good lead, but had to be shaken up a few yards out to hold Hourmore safe. The latter showed good speed but lost ground in racing trifle wide, then finished going gamely. Massilon, keen factor the entire trip, only gave way right at the end. Shark had no mishaps and was never prominent.

SEVENTH RACE—Purse $1,200. Three year olds and up. Claiming. Mile and one-eighth. Net value to winner $950, second $150, third $100.

Horses and jockeys	Wt	St	½	Str	Fin	Owner	Odds
BIG MONEY [Haupel]	113	2	3ˢˣ	1¹	1¹	J.Spencer	2.90 to 1
GLORIA QUAYLE [Peternel]	109	5	2¹	2¹	2¹	L.B.Braun	1.65 to 1
ARISTOTLE [G.Johnson]	102	6	4¹	3½	3¹	Sanola farm	3.45 to 1
MACEDONIAN [R.Jones]	105	3	5¹	4¹	4¹	Whalen Bros.	41.20 to 1
CHAMPIGNOL [Tyler]	108	4	6	5¹	5¹	Pueblo stable	3.90 to 1
HAWK EYE [Finnerty]	100	1	1½	6	6	J.G.McDonnell	24.60 to 1

Time, :25 1-5, :49 3-5, 1:14 3-5, 1:42, 1:55 1-5. Two dollar mutuels paid: Big Money, $7.80 straight, $4.20 place, $3.80 show; Gloria Quayle, $3.30 place, $2.50 show; Aristotle, $2.60 show. Start good for all but Aristotle. Won easily, place driving. Went to post at 5:15. At post 2 minutes. Winner J. Spencer's b. c., 4, by Ben-Edda. Trained by owner. Big Money was prominent from the start and, racing around Gloria Quayle into the lead in the stretch, came away decisively in the final eighth. Gloria Quayle took the lead after going the first half but was not good enough for the winner. Aristotle began slowly but closed a good gap. Macedonian raced fairly well and suffered some interference. Hawk Eye was done after the first three quarters.

STATE AMATEUR BICYCLE RACES PLANNED AUG. 1

The amateur state bicycle championships, under the auspices of the Amateur Bicycle League of America, and conducted by the championship committee of the A. B. L. of A., composed of John A. Mock, Ted J. Pawlias, Frank J. Oakes, Norman Hoffman, and Henry J. Vertenten, will be held Aug. 1, starting at 9 a. m. at Sherman park, 55th and Racine avenue.

The winners in the recent city elimination trials for the senior events, Edward L. Merkner of the South Chicago Wheelmen, who won with 15 points; August Benson of the Henry Playground, second, with 9 points; Mike Rodak of the South Chicago Wheelmen, third, with 6 points, and Albert Waldack of the Belgian-American Cycle club, fourth, with 6 points, are the four seniors who will represent Chicago for the state title. Ray Van Wassenhove of Kewanee, Ill., and others from different parts of the state will also compete.

In the junior class Maurice De Zutter of the Belgian-American Cycle club, who lead in the city trials with 15 points; Ted Becker of the Antlers Sportsmen club, second, with 10 points; Edward Schroeder of the Star Cycle club, third, with 5 points, and Howard Shellberg of the South Chicago Wheelmen, fourth, with 4 points, and Harry Meickle of Kewanee, Ill., and other entrants will compete for the junior championship.

Washington Park Racing Notes

W. J. SALMON'S Display and W. T. Anderson's Carlaris will arrive from the Coney Island track in Cincinnati Monday morning, Track Superintendent Billy Myers was advised yesterday. They are to start in the American Derby Saturday. While efforts were being made to get Samuel D. Riddle to ship Crusader here, the last word from the eastern sportsman was that the son of Man o' War will be returned to the Empire track in New York to fill a stake engagement Saturday.

Trainer B. B. Williams will arrive today with 20 horses belonging to the Bloomfield stable. The Bloomfield string is owned by a group of Detroit millionaires. Jockey D. Dubois will be here to do the riding for the stable.

Dr. E. Watson arrived yesterday from the Raceland track in Kentucky with 11 horses including Time Exposure, Chop Sticks, Firth of Tay, Good Times, Holly Boy and others. Jockey Sylvia is the stable rider and was granted a license yesterday.

Goldie Johnson all but stole victory in the Emmerson claiming handicap, which was fourth on yesterday's card, by making his mount, Arabian, hug the rail from the turn to the finish line. He easily outrode L. Simon on Ocean Current, as the latter horse was probably best.



Moore to Box Jack Burns in Coulon Show

Pal Moore, local bantamweight, and Tiger Jack Burns will clash in the windup of Johnny Coulon's boxing show at the White City tomorrow night. They will box ten rounds and scale 120 pounds at 3 o'clock.

Moore's record as a fighter is widely known to fans, while Burns gave Clever Sencio a close battle at East Chicago last winter. Both have been in training for two weeks.

Bill Hall and Jimmy Smith, local welterweights, will clash in the 6 round semi-windup. Ralph Mendosa and Red Dolan will be the principals in the other six rounder. Three other four round bouts complete the card. Ticket prices are $1.10, $2.20 and $3.30. The bouts will be in the roller rink.

The first downstate show under the new boxing law will be hed at Urbana, Ill., tomorrow night under the direction of Veterans of Foreign wars. Mike Dale of Decatur and Marty Walsh of Chicago, welterweights, box in the windup and Johnny Flanagan of Chicago and Dick Smith of Danville, light heavyweights, will be the principals in the eight round semi-windup.

FLOWERS, DOWN FOR SIX COUNT, BEATS HUFFMAN

Los Angeles, Cal., July 24.—[Special.]—Tiger Flowers, world's middleweight boxing champion, defeated Eddie Huffman, Los Angeles light heavyweight, in a ten round fight bebore 12,000 spectators this afternoon at Ascot Park.

The Negro got off to a poor start, being floored in the third round by a right hand wallop. Coming back in the latter rounds the title holder gave Huffman a boxing lesson, beating him about the face and body and skillfully evading the rushes of the local battler.

Huffman's big moment came in the third round when he dropped the middleweight champion with a terrific right to the jaw. Flowers had started a right to the body and it landed on the former sailor's midsection. While leading to Eddie's tummy, Tiger forgot to cover his jaw and Huffman uncorked a right hand that sent the champion to the canvass.

Referee Abe Roth counted six over Flowers and then the title holder arose, went into a clinch and by some skillful covering up managed to weather the round.

MINTY S. DAKOTA CHAMP.

Rapid City, S. D., July 24.—(AP)—Dr. F. W. Minty of Rapid City won the western South Dakota Golf association title here yesterday by defeating Walter Madden of Pierre.

O'CONNELL WINS NORTH INDIANA TENNIS CROWN

East Chicago, Ind., July 24.—[Special.]—George O'Connell of the Barnett Tennis club and Helen Cansfield of Detroit won the singles title of the Northern Indiana tennis tournament on the Twin City courts here today.

O'Connell defeated Art Shaw of the South Side Tennis club in five sets, 2—6, 6—1, 6—2, 1—6, 6—0, and won permanent possession of the F. Richard Schaaf trophy, it being his third victory in the meet.

Miss Cansfield won over Mrs. L. E. Bailey, also of the South Side Tennis club, 6—2, 6—3. Mrs. Bailey's forehand drive, her long suit, was not as effective against the Detroiter as it was in her victory over Mrs. Ruth Riese, Michigan state singles champion.

Canoeists Race Today for Central Division Titles

The annual championships of the central division of the American Canoe association will be held in the basin at the foot of Monroe street this afternoon, starting at 2 o'clock. The regular list of standard championship events will be held. Following the races, election of officers of the central association will be held.

SCANTLEBURY NAMED COACH AT FINDLAY, O.

Iowa City, July 24.—[Special.]—Wilbur E. Scantlebury, Iowa football and baseball star a few years ago, has accepted a position as athletic coach at Findlay, O., high school.

Scantlebury was a letter man in baseball in 1923, 1924, and 1925, captaining the nine in his final year. He won football letters in 1923 and 1924, in the latter year playing as a regular at full back. His sensational plunging was a main factor in several Old Gold victories that year.

Champion Three Year Olds in Ohio $10,000 Derby

Cleveland, O., July 24.—(AP)—Some of the best three year olds in training are entered in the Ohio Derby, $10,000 added, at Maple Heights July 28. Two handicaps also are on the getaway card. Those named to start in the Derby, over a mile and a quarter, include Boot to Boot, Carlaris, Display, Cartoon, and Brazen. More than sixty were nominated. At the conclusion of the Maple Heights meeting, many of the stables will move to the Thistledown track here, where a fifteen day meeting opens July 29.

BREWERS' BOSS BUYS PLAYERS LOW, SELLS HIGH

Milwaukee, Wis., July 24.—(AP)—The luck of Otto Borchert, president of the Milwaukee American association club, in developing young ball players and selling them to the major leagues at a fancy price, again is illustrated in the trade yesterday with the St. Louis Browns involving Fred Shult, and a consideration in cash and players reported around six figures. Borchert has sold the majors more stars who have made good than perhaps any other minor league magnate.

As a sample of the net profit to the Milwaukee club in these deals, Borchert obtained Shult in 1924 from Waterloo of the Mississippi Valley league for $1,700.

Hoppe Beats Solomon in Handicap Match

New York, July 24.—[Special.]—Willie Hoppe won his handicap three cushion billiard match with Henry Solomon by taking the final block played at the Hoppe Billiard academy tonight. The final score was Hoppe, 300; Solomon, 196. Hoppe won tonight's block, 50 to 27. He made a high run of 10 as against one of 5 for Solomon.

CHRYSLER 70



At Its New Lower Prices

Unchanged in Performance and Quality

NEW CHRYSLER "70" PRICES

Model	Old Prices	New Prices	Savings
Coach	$1445	$1395	$ 50
Roadster	1625	1525	100
Royal Coupe	1795	1695	100
Brougham	1865	1745	120
Sedan	1695	1545	150
Royal Sedan	1995	1795	200
Crown Sedan	2095	1895	200

All prices f. o. b. Detroit, subject to current Federal excise tax

Ask about Chrysler's attractive time-payment plan. More than 4700 Chrysler dealers assure superior Chrysler service everywhere.

From every viewpoint the famous Chrysler "70", in no way changed except at sensationally lower prices, continues more than ever to be the car of the hour—the car you want and need.

With savings of $50 to $200, the Chrysler "70", at its new lower prices, is making even greater automobile history and establishing higher sales records than at any time since it was introduced two and a half years ago.

During this period Chrysler "70" unapproached roadability and unfailing sturdiness have won the enthusiasm of more than a hundred thousand owners who have driven their cars thousands upon thousands of miles.

Fleet and agile, even to 70 miles and more an hour, with all the engineering and manufacturing fineness that such speed implies;

Light and graceful in charming contrast to the unwieldy and cumbersome;

Long-lived, economical and compact with entirely new comfort development;

We will be eager to show you why Chrysler "70" continues, despite the flattery of imitation and emulation, to be the one really modern expression of motor car satisfaction.

R. H. COLLINS AUTOMOBILE CO., Distributors

3900 Michigan Avenue — Boulevard 3010

DEALERS IN CHICAGO DISTRICT

American Auto Sales Co.....3749-51 Ogden Ave.
Austin Motor Co., Washington Blvd. and Laramie Ave.
Bazek Motor Co.....8635-37 Commercial Ave.
Bergstrom Auto Sales Co.....820 W. 39th St.
Burnstine Motor Sales.....2437 Michigan Ave.
Brighton Pk. Motor Sales.4404-06 S. Western Ave.
Capitol Motor Sales Co.....3043 Lawrence Ave.
Imperial Motors.....3501 Fullerton Ave.
Dixie Highway Garage.....9203 S. Western Ave.
Drexel Auto Exchange.....6 E. 55th St.
Drexel Motors Co.....6148 Cottage Grove Ave.
Enders Auto Sales.....6426-28 S. Ashland Ave.
Hannion Auto Sales.....5345-51 S. Ashland Ave.
Harrison & Randolph...7434-38 Stony Island Ave.
Emil Huff Motor Co.....10923 Michigan Ave.
L. E. Lilly Auto Sales.....8835-41 S. Halsted St.
L. E. Lilly Garage & Sales..7823 S. Halsted St.
M. D. S. Motor Sales Co.1808-10 Irving Pk. Blvd.
Marquardt Motor Co....3212-16 W. Jackson Blvd.
Marquette Motor Sales.....6443 So. Western Ave.
Park View Motor Co., Sacramento Blvd. & Grand Ave.
Portage Park Motor Sales..4146 Milwaukee Ave.
Progress Motor Sales.....2508-14 Milwaukee Ave.
Ritt Motor Co.....814 Diversey Parkway
Riviera Motor Sales Co.....3938 Broadway
E. C. Schneider Motor Sales, 3548-58 W. North Ave.
S. Chicago Garage & Machine Co., 9001 Ewing Ave.
Thomssen Bros. Garage & Motor Sales, 7304 N. Clark St.
Western Ave. Auto Sales Corporation, 2335-43 W. 111th St.
Harrigan Auto Sales, 238 W. Madison St., Oak Park, Ill.
Pabodie Mot. Co., 817 W. Lake St., Maywood, Ill.
Deibler Motor Co.....Highland Park, Ill.
Upstate Motors, Inc.....Waukegan, Ill.
Evanston Motor Sales, 1540 Ridge Ave., Evanston, Ill.
Jor Land Motors, Inc., 5304-06 W. 22nd St., Cicero, Ill.
Gaare Motor Sales.....Arlington Heights, Ill.
J. E. Kelley Motor Sales.....Aurora, Ill.
Cannon's Auto Service Co.....Barrington, Ill.
Frank Sullivan.....Belvidere, Ill.
Bensenville Garage.....Bensenville, Ill.
Bloomingdale Garage.....Bloomingdale, Ill.
E. B. Bronson & Co.....Blue Island, Ill.
John Z. Serafin Auto Sales.....Burnham, Ill.
M. B. Weaver.....Cary, Ill.
John J. Cinotto.....Coal City, Ill.
Heights Motor Sales.....Chicago Heights, Ill.
Fred Pehrkon.....Crete, Ill.
Bloede's Sales & Service.....Crown Point, Ind.
Schroeder's Garage.....Crystal Lake, Ill.
Twin City Garage.....Dolton, Ill.
Community Motor Sales.....Downers Grove, Ill.
Deerfield Garage.....Deerfield, Ill.
J. B. Adee.....De Kalb, Ill.
Ambrose Griffith.....Elburn, Ill.
Herman Hecht.....Elgin, Ill.
Lake County Motor Sales.....Gary, Ind.
A. P. Awe.....Genoa, Ill.
Glen Ellyn Auto Co.....Glen Ellyn, Ill.
Calumet Auto Sales.....Hammond, Ind.
Hampshire Garage.....Hampshire, Ill.
M. J. Breen.....Harvard, Ill.
K. & H. Motor Sales.....Harvey, Ill.
Highland Garage & Sales.....Highland, Ind.
C. C. Kennedy Motor Co.....Hinckley, Ill.
Community Motor Sales.....Hinsdale, Ill.
Speedy Auto Sales.....Indiana Harbor, Ind.
Olha Motor Car Co.....Joliet, Ill.
Jeffers & McBroom.....Kankakee, Ill.
Brainard Ave. Motor Sales.....La Grange, Ill.
Ogden Motor Sales.....Lyons, Ill.
E. A. Timm.....Manhattan, Ill.
Ralph Joslyn.....Marengo, Ill.
McHenry Garage.....McHenry, Ill.
Wennerholm Bros.....Momence, Ill.
Ed Gray.....Morris, Ill.
Central Garage.....Naperville, Ill.
Heinz Motor Co.....Niles Center, Ill.
C. A. Angebauer.....Park Ridge, Ill.
Earl R. Miller.....Plano, Ill.
Meyer Bros.....Pontoon, Ill.
Nippersink Garage.....Richmond, Ill.
St. Charles Motor Sales Co.....St. Charles, Ill.
J. B. Adee.....Sycamore, Ill.
Miller Bros.....Wheaton, Ill.
R. O. Burton Motor Sales.....Whiting, Ind.
G. W. Frame.....Woodstock, Ill.

COOLIDGE'S DRY PLEDGE IS CITED BY M. E. BISHOP

Anti-Saloon Man Assails Brennan at Des Plaines

BY THE REV. W. B. NORTON.

A heavy thunderstorm at the Des Plaines camp ground last evening did not prevent Bishop Charles E. Locke of St. Paul from preaching on the subject, "Doing the Impossible."

Bishop Locke was formerly bishop of the Manila area, Philippine Islands, and was well acquainted with Gen. Wood. He preached the funeral sermon of President William McKinley. While resident in Manila Bishop Locke visited China and became acquainted with Gen. Feng, the Christian general. He will preach the sermon at the camp meeting this afternoon at 8 o'clock.

"Doing the impossible is the glory of life," said Bishop Locke. "Doing the impossible is necessary to regenerate society. Christ came to cast out devils and the liquor traffic is one of them. I heard President Coolidge say he would use his best endeavor to enforce prohibition. That is a good example of doing what some people think is impossible."

Brennan Candidacy Attacked.

The Rev. Henry E. Rompel of Springfield, an Anti-Saloon league official, assailed the candidacy of George Brennan on a wet ticket in a sermon at the camp yesterday.

"Why doesn't Brennan tell the truth and play fair?" demanded Mr. Rompel. "Why doesn't he admit he is really against the constitution of the United States? No wonder he has every bolshevik and radical with him."

"The wets say prohibition was put over when the soldier boys were fighting in France," he said. "There were only 300,000 men in France when the vote was taken and if every one of them had been in this country and voted wet, it would not have changed the result.

"The most common argument is the law cannot be enforced. Some of the reasons why the law is not enforced are, the cowardice and unfitness of public officials, or their crookedness in accepting bribes, or their domination by political factions which favor law evasion."

Bull Run Is Recalled.

The editorial in THE TRIBUNE Saturday calling attention to the 65th anniversary of the battle of Bull Run in 1861 brought out interesting reminiscences of what happened on Des Plaines campground when the news arrived of the battle at the time it was fought. W. S. Verity, 94 years old, is the only one on the campground now who was present on the eventful day. The Rev. James O'May, pastor of Sheridan road church, in his afternoon sermon yesterday on the text, "More than Conquerors," told the story.

"The religious service then being held at the camp was broken up for a patriotic rally," said Mr. O'May. "Dr. O. H. Tiffany, pastor of the then influential Wabash Avenue Methodist Episcopal church, 14th street and Wabash avenue, mounted the platform and delivered a fervid appeal for the support of the government. Many enlisted from the camp ground as a result."

ROCKFORD CATHOLICS HAPPY AT RECOVERY OF BISHOP MULDOON

Rockford, Ill., July 24.—[Special.]—Thankfulness of the Catholics of Rockford diocese for the recovery of their spiritual leader, Bishop P. J. Muldoon, from an illness which threatened his life, will be expressed in prayers and holy communion tomorrow in all the churches of the diocese.

Telegrams of greeting also will go to the bishop from every parish. This feature is to be a surprise to the prelate, who is in St. John's hospital, St. Louis, where on June 3 he underwent an operation.

Sunday is the silver anniversary of Bishop Muldoon's appointment as bishop. He was then pastor of St. Charles Borromeo's church, Chicago, and a prominent figure of the archdiocese, where he had served as chancellor and as secretary to the late Archbishop Feehan. He was appointed bishop of Rockford when the diocese was formed eighteen years ago.

The bishop's silver jubilee was to have been celebrated with three days of religious services and a civic demonstration. This was postponed because of his illness and probably will be held next October, when the program originally planned will be carried out.

SEEK 600 AUTOS TO TAKE ORPHANS TO PARK PICNIC

Every make and every capacity of automobile is being sought by the Orphans' Auto Outing association for the twenty-second annual picnic of the organization on Aug. 18. The organization is anxious to mobilize the needed 600 machines to convey the orphans and old people who will be their guests to the picnic grounds in Lincoln park.

To eliminate the confusion resulting from last minute offerings of cars, owners are asked to communicate with Robert K. Sloan, 326 West Madison street, telephone State 4852, chairman of transportation, before the end of July. Charles E. Gregory, 2257 South Michigan avenue, president of the association, is receiving the contributions needed to furnish refreshments for the day.

McCarl Orders Inquiry on Big Fees Paid Dry Agent

Washington, D. C., July 24.—[United Press.]—A general investigation into fees and salaries paid Bruce Bielaski, under-cover agent for the prohibition unit, who testified in the Dwyer conspiracy case at New York that he received the high pay of $1,100 monthly from the government, was ordered today by Comptroller General McCarl. The investigation started after McCarl received a telegram from Representative Sellers of New York saying that Bielaski was also receiving money as a bankruptcy expert for the government.

KEWANEE



Save Coal and Increase Your Profits

The use of the Kewanee Smokeless Firebox Boiler will save you from 25 to 30 per cent of your coal cost. This statement will likely surprise you so much that you'll begin to investigate. *And that's the purpose of this advertisement.*

Big users of coal can't afford to overlook it because it represents the difference between *useless waste* and *desirable economy.*

This saving is absolute—in no sense theoretical. The Kewanee Smokeless Firebox Boiler, with its down-draft device (built in at the factory) thoroughly consumes every fraction of coal and its gases. Other boilers which are not smokeless, only partially consume the gases, so that from a quarter to a third of their valuable fuel goes up the chimney in smoke. *For smoke is nothing but unconsumed fuel.*

Moreover—and be sure to read this—the Kewanee Smokeless Firebox Boiler will burn any grade of coal, even the meanest, cheapest grades. Just think what this means to men who spend many thousands a year in fuel and who are now obliged to buy the expensive smokeless coal because their boilers can't burn any other kind.

A demonstration of this boiler's action can be had by calling up our local representatives. They'll take you to fine buildings which are now practicing what we preach, and which are adding to their profits because of the savings we have shown them.

If you want the best detailed information, drop a line to The Old Man Behind the Boiler. He knows the subject backwards

By Invitation Member Rice Leaders of the World Association

KEWANEE BOILER COMPANY

KEWANEE, ILLINOIS

Steel Heating Boilers, Radiators, Tanks, Water Heating Garbage Burners

BRANCHES:

ATLANTA 1522 Candler Bldg.
BOSTON 1140 Little Bldg., 90 Boylston St.
CHARLOTTE 1016 Johnston Bldg.
CHATTANOOGA 1104 James Bldg.
CHICAGO 822 W. Washington Boul.
CINCINNATI P. O. Box 75
CLEVELAND Keith's Arc., E. 6 at 17th
DALLAS 1909-4 Santa Fe Bldg.
DENVER 1226-1228 California St.
DES MOINES 707 Hubbell Bldg.
DETROIT 2051 West Lafayette Boul.
EL PASO 1520 E. Cranfield St., Box 240
GRAND RAPIDS 402½ Michigan Trust Bldg.
INDIANAPOLIS 521 Indiana Terminal Warehouse
KANSAS CITY 2014 Wyandotte St.
LITTLE ROCK 313-15 E. Markham St.
LOS ANGELES 306 Crocker St.
MEMPHIS 1812 Exchange Bldg.
MILWAUKEE 640 Bowling St.
MINNEAPOLIS 708 Builders Exchange Bldg.
NEW ORLEANS 1013 New Orleans Bk. Bldg.
NEW YORK CITY 570-7th Ave.
PHILADELPHIA 1510 Real Estate Trust Bldg.
PITTSBURGH Empire Bldg.
ST. LOUIS 4200 Forest Park Boul.
SALT LAKE CITY 204 Dooly Bldg.
SAN ANTONIO 502 Calaveras Bldg.
SAN FRANCISCO 635 Mission St.
SEATTLE 326 Columbia St.
TOLEDO 415 13th Street.

CANADIAN REPRESENTATIVES—Dominion Kewanee Boiler Company, Limited 66 Richmond St., East, Toronto 2, Ontario

Firestone GUM-DIPPED BALLOON PRICES



Cut-away section of Full-Size Gum-Dipped Balloon showing single cord, greatly magnified, unwound into fifteen smaller cords, composed of many little fibers, all thoroughly saturated and insulated with rubber by Gum-Dipping.

20% less than year ago!

Never before in our history as tire dealers have we been able to offer our customers such wonderful tire "buys" as right now. Due to the great volume of tire business coming direct from car owners throughout the country—the great Firestone factories have been, and are now, working at top speed building Gum-Dipped Tires in tremendous quantities. Manufacturing costs have been lowered—crude rubber prices have been reduced—and the savings passed on to car owners.

Firestone Gum-Dipped Balloon Tires are now 20 percent less than they were a year ago this time.

Take advantage of this exceptional opportunity to equip your car—right at the height of the summer season—with these long-mileage Gum-Dipped Tires at our new low prices. Buy your tires from us and you'll be sure of complete satisfaction—with the comfort, safety and long mileage that only Gum-Dipping can give.

Come in today. Don't take chances with your old tires.

OLDFIELD TIRES
At These Reduced Prices

30x3½ Fab. Cl.	$7.80	29 x 4.40 Balloon	$11.20
30x3½ Reg. Cl. Cord	8.95	30 x 4.75 "	15.80
30x3½ Ex. Size Cl. Cord	9.95	29 x 4.95 "	16.45
31x4 S. S. Cord	15.75	30 x 5.25 "	18.15
32x4½ " " "	23.35	31 x 5.25 "	19.05
33x5 " " "	29.50	33 x 6.00 "	24.10

Made in The Great Economical Firestone Factories and Carry the Standard Tire Guarantee.

We Can Save You Money and Serve You Better

LOOP
WABASH-HARRISON GARAGE
606 S Wabash Ave. Ph. Wabash 1733

SOUTH SIDE
FRED ALLEN AUTO SUPPLY
1610 S. Michigan Ave. Ph. Canal 2222
JOHN E. BLOXHAM
6418 S. Western Ave. Ph. Rep. 0546
COMMONWEALTH TIRE & RUBBER
109 E. 39th St. Ph. Blvd. 6767
CORD TIRE CO. INC.
2700 S. Michigan Ave. Ph. Cal. 0886
CROPPER GARAGES
2206 E. 71st St. Ph. Fairfax 0191
320 E. 50th St. Ph. Kenwood 1230
219 E. 61st St. Ph. Englewood 6969
344 E. 63rd St.
DE LUXE TRUCK TIRE SALES CO.
3944 S. Wabash Ave. Ph. Blvd. 1800
DORCHESTER GARAGE
1401 E. 67th St. Ph. Hyde Park 0862
J. W. ERICKSON
438 W. 79th St. Ph. Stewart 4696
FASHION AUTO STATION
3037 Cottage Grove Ave. Ph. Oakland 3088
FEENEY BROS.
10 E. 119th St.
GROVE TIRE & ACCESS. SHOP
6540 Cottage Grove Ave. Ph. Fairfax 5733
HARTLAND GARAGE
6711 Cottage Grove Ave. Ph. Fairfax 5202
HIGGINS BROS.
1015 W. 63rd St. Ph. Normal 5661
HIGHLAND TIRE & BATTERY CO.
7720 S. Ashland Ave. Ph. Triangle 1432
HOLMQUIST TIRE & BATTERY CO.
6709 S. Ashland Ave. Ph. Prospect 0196
BENJ. HUCHBERGER
7820 S. Halsted St. Ph. Triangle 4188
JEFFERY TIRE & EQUIPT. CO.
2071 E. 75th St. Ph. Midway 9533
JOHN'S TIRE SHOP
8441 Commercial Ave.
KOPMAN BROS.
2011 S. Michigan Ave. Ph. Cal. 0222
LAWN ACCESS. & BATT. SERV.
3402 W. 63rd St. Ph. Prospect 5723
MICHIGAN SERV. STA.
10546 S. Michigan Ave. Ph. Pullman 7196
GARRETT MOOK
127 W. 111th St. Ph. Pullman 2589
MORONEY BROS.
2907 E. 79th St. Ph. South Shore 2075
NATIONAL AUTO TIRE CO.
3652 Grand Blvd. Ph. Douglas 4226
PRAIRIE GARAGE
5211 Prairie Ave. Ph. Kenwood 7723
REED BROS.
814 W. 59th St. Ph. Normal 7604
RIDGE TIRE & BATT. SHOP
10827 S. Western Ave. Ph. Beverly 3297
ROY AUTO & RADIO SHOP
6211 Cottage Grove Ave.
SOUTH SIDE TIRE & RUBBER CO.
2 E. Garfield Blvd. Ph. Kenwood 9700
SOUTHWEST ELEC. & AUTO SUP.
2035 W. 35th St. Ph. Lafayette 3873
STATE AUTO PARTS, INC.
2015 S. State St. Ph. Cal. 4400
STONY AUTO & RADIO SUPPLY
6958 Stony Island Ave. Ph. Fairfax 2289
PETER SCHMIDT
1420 W. 103d St. Ph. Beverly 2504
TIRE CO. OF AMERICA
1220 S. Michigan Ave. Ph. Cal. 6940
TOWN OF LAKE GARAGE
4555 S. Marshfield Ave. Ph. Yards 0749
VAN HESS AUTO SUPPLY CO.
1255 W. 103rd St.
VIALL MOTOR CAR CO.
940 W. 120th St. Ph. Pullman 0153
VICTOR AUTO SPECIALTY CO.
2023 S. Ashland Ave. Ph. Roosevelt 3060
WOODLAWN TIRE SHOP
5241 Woodlawn Ave. Ph. Midway 0203
H. E. YOUNG TIRE SHOP
11125 Vincennes Ave.

NORTH SIDE
ANDERSON TIRE & SUPPLY CO.
1229 N. Clark St. Ph. Del. 4806-8699
C. & C. TIRE & BATTERY SERVICE
2822 N. Ashland Ave. Ph. Buck. 3977
CONTINENTAL TIRE & REPAIR CO.
1248 N. Ashland Ave. Ph. Humboldt 7899
CLAYTON GARAGE
1590 Clybourn Ave. Ph. Div. 3378
CLYBOURN-GREENVIEW TIRE SHOP
2251 Clybourn Ave. Ph. Div. 7539
CUSTER TIRE & SUPPLY CO.
1518 Montrose Ave. Ph. Rav. 4975
DEARBORN GARAGE
520 N. Dearborn St. Ph. Del. 4088
DIVERSEY TIRE & VULC. SHOP
1408 Diversey Pkwy. Ph. Grace. 2046
GOLD COAST GARAGE
1622 N. Wells St. Ph. Div. 1498
HAGEN SERVICE STATION
5701 Lawrence Ave. Ph. Palisade 7306
H. R. HUBER & SONS
4466 Elston Ave. Ph. Palis. 0728
IRVING AUTO SUPPLY
3930 Irving Park Blvd. Ph. Key. 3536
JOHNSON'S TIRE SHOP
1354 Addison St. Ph. Grace. 9144
L. & K. AUTO SUPPLY
901 Irving Park Blvd. Ph. L. V. 8605
LAKEWOOD TIRE & VULC. CO.
3453 N. Clark St.
LAMEY TIRE & BATTERY SHOP
1106 Diversey Pkwy.
LUKKO CO.
5024 Irving Park Blvd. Ph. Palis. 0243
NORTH END AUTO SUPPLY CO.
2156 Montrose Ave. Ph. Rav. 0381
PARKLAND GARAGE
3935 N. Ashland Ave. Ph. L. V. 4180
PEERLESS AUTO SALES & SERVICE
3519 Lincoln Ave.
RAINBOW TIRE & SUPPLY CO.
1511 Lawrence Ave. Ph. Rav. 2232-2233
RAINBOW TIRE & SUPPLY CO.
6301 N. Clark St.
RAVENSWOOD TIRE & SUPPLY CO.
5357 N. Ashland Ave. Ph. Rav. 1861
R. & R. AUTO SUPPLIES, INC.
3014 Broadway Ph. Bittersweet 2775
LEONARD SCHULER
9010 N. Clark St. Ph. Sheld. 1921
SEMINARY TIRE & SUPPLY CO.
2674 Lincoln Ave. Ph. Bittersweet 1311
S. L. S. RADIO & AUTO SUPPLY CO.
3412 N. Clark St. Ph. Buck. 1003
SMITH'S GARAGE
2140 N. Clark St. Ph. Div. 8283
TOPP'S TIRE & VULC. STA.
620 N. Michigan Ave. Ph. Sup. 1111
TOPP'S TIRE & VULC. STA.
665 N. La Salle St. Ph. Del. 6962
UNIQUE TIRE & SUPPLY CO.
1901 Irving Park Blvd. Ph. Well. 4026
WAYNE SUPPLY CO.
6341 Broadway Ph. Sheld. 0215
WEST IRVING SERVICE STA.
5857 Irving Park Blvd.
WESTERN GARAGE & SERVICE CO.
7230 N. Western Ave. Ph. Sheld. 3606

NORTHWEST SIDE
A. & C. AUTO EQUIPMENT CO.
3626 N. Crawford Ave. Ph. Palis. 2976
AUSTIN TIRE & REPAIR WORKS
1609 N. Cicero Ave. Ph. Bel. 4479
CHICAGO TIRE & AUTO REPAIR SHOP
2640 W. Chicago Ave. Ph. Humb. 8335
CRAWFORD DIVERSEY GARAGE
2801 N. Crawford Ave.
GEBHARDT'S SERVICE STA.
3609 W. North Ave. Ph. Bel. 2153
4903 Fullerton Ave. Ph. Bel. 2158
JOHN GRATZA
742 N. Noble St. Ph. Monroe 0154
HANK'S TIRE & BATTERY SHOP
3420 Fullerton Ave. Ph. Bel. 3312
HARTMAN BROS. MOTOR SUPPLY
2754 N. Kimball Ave. Ph. Spauld. 0420
HIBSCH TIRE & BATTERY SERV.
4753 Fullerton Ave. Ph. Bel. 5880
KEDZIE-GRAND TIRE SHOP
931 N. Kedzie Ave. Ph. Kedzie 6042
MIDWEST AUTO SUPPLY CO.
2531 N. Cicero Ave. Ph. Capitol 2255
MONT CLARE AUTO. SUPPLY
6812 Fullerton Ave. Ph. Columbus 9159
MONT CLARE TIRE STORE
4123 W. Grand Ave. Ph. Col. 9376
MUELLER AUTO SUPPLY CO.
7452 Belmont Ave.
OAKLEY TIRE CO.
2256 W. Division St. Ph. Armitage 3990
A. M. O'LEARY CO.
1039 Chicago Ave. Ph. Haymarket 0937
PUBLIC AUTO REPAIR WORKS
5615 W. Division St. Ph. Austin 0709
RALPH'S TIRE STORE
4353 W. North Ave. Ph. Albany 8656
RAUSCHER BATT. & IGNITION CO.
1113 W. Chicago Ave. Ph. Haymkt. 1738
REX AUTO SERVICE
3223 Armitage Ave. Ph. Bel. 2002
ROSE AUTO SUPPLIES
3745 N. Cicero Ave. Ph. Palis. 0474
ROWE'S TIRE SHOP
5847 W. Division St. Ph. Manaf. 8402
WICKER PARK GARAGE
1616 N. Hoyne Ave. Ph. Bruns. 1695

WEST SIDE
WM. J. CASSIDY TIRE & AUTO SUPPLY
1227 Roosevelt Rd. Ph. Canal 4210
CICERO TIRE WORKS
303 N. Cicero Ave. Ph. Austin 1466
CLYDEWYN TIRE & REPAIR
6141 W. 20th St.
COMMERCIAL BATTERY & TIRE
310 S. Crawford Ave. Ph. Nev. 3643
4655 W. Madison St. Ph. Manaf. 3220
ECONOMICAL TIRE & SUPPLY CO.
3169 Ogden Ave. Ph. Rock. 0985
DEARBORN TIRE & RUBBER CO.
1544 Roosevelt Rd. Ph. Monroe 2822
FRAZIN TIRE SALES
2383 Ogden Ave. Ph. Canal 5661
HOMAN-LAKE GARAGE
3341 W. Lake St. Ph. Kedzie 3856
HOWE BROS.
7101 W. Grand Ave. Ph. Col. 9880
JACKSON AUTO ACCESS. CO.
3155 Jackson Blvd. Ph. Nevada 5548
JAB'S SERVICE STA.
2606½ S. Homan Ave. Ph. Rockwell 0316
NATIONAL AUTO TIRE CO.
3336 Jackson Blvd. Ph. Van Buren 0408
NORTHERN RUBBER WORKS
4001 Washington Blvd. Ph. Kedzie 9348
A. M. O'LEARY COMPANY
3459 Ogden Ave. Ph. Lawn. 0750; Rock. 1816
PURVES & GIVEN
1122 Washington Blvd. Ph. Monroe 5824
QUICK SERVICE TIRE CO.
5305 W. Lake St. Ph. Austin 1374
ROWE'S TIRE SHOP
31-33 Chicago Ave. Ph. Euclid 9121
Oak Park, Ill.
RICHMOND BATTERY & TIRE CO.
3156 W. Harrison St. Ph. Van Buren 2933
SUPERIOR TIRE & RUBBER CO.
1018 Roosevelt Rd. Ph. Haymkt. 8813
TRAPP MOTOR LIVERY
5348 W. Chicago Ave. Ph. Austin 1780-8123
WALLER LAKE GARAGE
5667 W. Lake St. Ph. Austin 2042
WASHINGTON RUBBER CO.
1959 Washington Blvd. Ph. Seeley 9145

CICERO
CADA'S GARAGE
5109 Ogden Ave.
OGDEN HIGHWAY GARAGE
4841 Ogden Ave.

EVANSTON, ILLINOIS
JAS. G. BARBER
1508 Elmwood Ave.
LAKE SHORE GARAGE
1010 Chicago Ave.
MORRIS TIRE SHOP
1013 Chicago Ave.
SUNDEEN BROS.
2664 W. Railroad Ave.
UNIVERSITY-RENT-A-CAR
1423 Benson Ave.
WEBER TIRE SERVICE
1644 Maple Ave.
MADISON STREET GARAGE
620 Madison St.
EVERGREEN PARK
G. & G. GARAGE
95th & St. Louis Ave.
FOREST PARK
CHAS. R. HUSSEY
7515 Madison St.
FRANKLIN PARK
FRANKLIN PARK TIRE & BATTERY CO.
MELROSE PARK
HARRY YOUNG
2008 Lake St.
WEST LAKE SERVICE STATION
1504 W. Lake St.
MOUNT GREENWOOD
HASS TIRE SHOP
3221 111th St.
NORWOOD PARK
NORWOOD PARK FILLING STATION
Nettleton and Norwood Pk. Ave.
NORWOOD SERVICE STATION
6038 Northwest Highway
NILES CENTER
NILES CENTER MOTOR CO.
Lincoln Ave.
OAK PARK
SNOW BROS.
1011 South Blvd.
PALOS PARK
J. J. KOTRBA
RIVER FOREST
OTTO'S SERVICE STATION
Lathrop and Lake St.
RIVER GROVE
DAVIS SERVICE STATION
Grand Ave. and Clinton St.
SUMMIT
KELLER'S SERVICE STATION
7460 Archer Ave.
WESTERN SPRINGS
WOLF ROAD AUTO SALES CO.
WILMETTE
MARGERUM'S TIRE SHOP
621 Main St.
LINDEN CREST GARAGE
332 Linden Ave.
WINNETKA
JOHNSON MOTOR SERVICE
806 Oak St.

AMERICANS SHOULD PRODUCE THEIR OWN RUBBER.. Harvey S. Firestone

HOMES
GARAGES
COTTAGES
SCREENS
MILLWORK

Bigger Values Than Ever for Home Owners
Great July Sale

HEATING
PLUMBING
ROOFING
PAINT and
SUPPLIES

FREE DELIVERY! Within 35 Miles
SMALL EXTRA CHARGE TO MORE DISTANT POINTS

It is impossible for us to show the vastness of our stocks, the completeness of our selections, the splendid quality of our products and materials, and the big economy in our Great July Sale prices, unless you come over and see for yourself. Hundreds of big bargains in complete buildings, building materials and supplies of every description are waiting for you here.

9 BRANCH OFFICES To Serve You One of them Near Your Home

Only a Harris Can Give You ALL These Valuable Features!

READ! READ! READ!

1. "Cellu-Seal" Insulator Lining.
2. Perfect Fitting Rollaway Doors Worth $25 to $50 extra, or
3. No-Sag Swinging Doors with Improved "Quicklock."
4. Full Trussed Roof, Strongest Made.
5. Highest Grade Lumber Throughout.

$10 DOWN

12 Models AS LOW AS $143

READ! READ! READ!

6. Strongest and Heaviest Construction.
7. Three-Key Yale Lock Furnished.
8. Heaviest and Best Garage Hardware.
9. Best Roll or Shingle Roofing.
10. Complete in Detail and Painted.

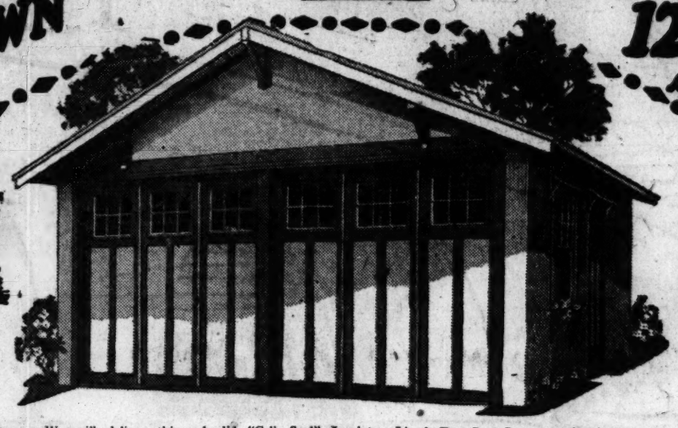


We will deliver this good looking, substantial "Cellu-Seal" Insulator Lined one-car garage, painted and erected complete on 4 inch by 8 inch sill set on 10 cedar posts, three swing-out casement windows with combination adjuster and fastener and service door. Choice of quicklock swinging doors or latest Rollaway doors, for only..... **$168.00**



Wide Open Front Without Center Post

Don't fail to see our latest two and three-car model garages made with unobstructed wide open front, permitting you to drive in and out from any angle. The highest development of modern garage construction.

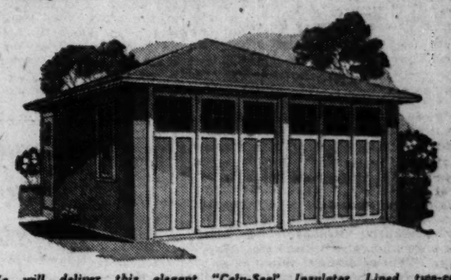


We will deliver this splendid "Cellu-Seal" Insulator Lined Two-Car Garage, painted and erected complete on 4"x8" sill, set on 13 cedar posts, three colonial windows and service door. Choice of Quicklock Swinging Doors or latest Rollaway Doors for only **$298**



Choice of "Rollaway" or Swinging Doors

You now have your choice of improved Rollaway Doors or regular swinging doors equipped with latest type "Quicklock"—locks doors top and bottom. Swinging Doors are guaranteed not to sag and are swung on heaviest hardware.



We will deliver this elegant "Cellu-Seal" Insulator Lined two-car garage, painted and erected complete on 4"x8" sill set on 13 cedar posts, three Colonial windows and glazed service doors. Choice of Quicklock swinging doors or Rollaway doors, for only.. **$298.00**

COME AND SEE WHY 20,000 BUYERS PICKED THESE GARAGES

The World's Best Garages

There's nothing lacking in best construction, finest material, completeness and attractiveness in the entire line of Harris garages. By far the strongest frame garages built today. 20,000 buyers before you picked these buildings — an overwhelming argument in their favor.

Cost You Less Money Now

Compared to the prohibitive high prices required for garages built the old way, Harris garages are greatly underpriced. The reason? Simply this: Harris garages are machine and template made, complete here at our factories. This modern method saves materials —labor—MONEY.

HEATING

Now is the time to get the year's lowest prices on complete hot water, steam or warm air heating systems. Order without delay. Stocks are complete and quick deliveries are assured. Our competent heating engineers will help you with your heating problem. They will aid you in deciding which type is best for your particular building and plan the installation for utmost efficiency and greatest economy. We will supply you with all necessary tools at a small rental charge, but if you cannot do the work yourself we will furnish competent men who will do the installing at a most reasonable cost.





Important!

If you own an unheated two apartment building, let us show you how you can install a modern heating system that will increase your revenue and pay for itself in a short time.

Phone Tomorrow

for one of our heating engineers, who will arrange to call at your home at any time, day or night, to suit your convenience.

Greatest of All HOME OFFERS

100 BEAUTIFUL DESIGNS!

This $2,000 Home Built Complete on Your Lot.. **$1,302**



$150.00 cash, balance $48.00 per month for twenty-four months; no interest. Other special cottages built by our workmen, on your lot, even though it is not paid for in full. A five-room cottage worth $2,000.00, built on your lot now for $1,302.

If you are planning to build a home, be sure to get all details of the greatest of all home offers. Operating the only house factory in Chicago, we can easily save one-third the cost of material and labor for you—$500 TO $2,500 OF YOUR MONEY.

WE FURNISH ALL MORTGAGE MONEY!

An expert will call with complete details of our service. In a single visit he will arrange all details of construction. In a short visit at our plant you can pick out the material, arrange for erection, prepare the loan and mortgage details, all with the same man.

On Sundays from 2 to 5 P. M. a Harris Home Salesman is in attendance to serve you here at our main plant.

Material for this $1,500 Economy Home Priced Special Now at..... **$1,096**



Economy Cottage designed with five rooms, bath and pantry. Size 24x36 ft. All materials, including foundation costs and sills with plaster and inside walls would cost upwards of $1,500. Now at $1,096.

ROOFING

We Furnish and Lay It for You

Phone for the Harris Roofing man for estimates on our complete roofing service for your home. We furnish the material and lay it for you at a nominal charge. Easy Time Payments. Our service saves you big money.

Special This Week

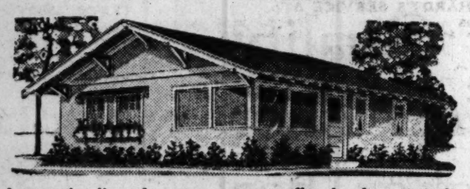
Slate coated diamond-point asphalt slab shingles. Slab style "Seconds," but excellent stock. Red, gray, green or blue black. Per square of 100 square feet, **$3.50**

Other Shingles and Roofing Materials of all kinds at Lowest Prices!



SUMMER COTTAGES!

Small Down Payment Balance in Easy Monthly Payments



The most complete and attractive line of summer cottages offered today. 40 designs and models in every desired size. Come to you complete with all doors, windows and hardware in place. Finished units easily erected by any one. Manufactured complete here in our big factories and priced as low as..... **$273**

Plaster Board

Makes a splendid wall, preferred by many to lath and plaster. Easily put on. Joint filler free.

"Economy Brand" Size	Price
4x6 ft. sheets	$ .72
4x7 ft. sheets	.84
4x8 ft. sheets	1.20
4x9 ft. sheets	1.35
4x10 ft. sheets	1.50

Wallboard

"Finest Wallboard in strong solid sheets. Cream colored both sides. Rosin sized. Regulation thickness and weight. Per sheet as follows:

4x6 ft. sheets	$ .72
4x7 ft. sheets	.84
4x8 ft. sheets	.96
4x9 ft. sheets	1.08
4x10 ft. sheets	1.20
4x12 ft. sheets	1.44

"Tilebord" for bathrooms and kitchens marked in 4 in. squares; per sq. ft., 8c.

Guaranteed Paint!



Guaranteed finest house paint, in 32 colors; will not fade or peel; gallon. **$2.10**

SPECIAL—5 gallon kit of house paint with high grade 4 in. tuaint brush set in rubber, complete..... **$11**

Guaranteed garage or barn paint, gallon, red, yellow or maroon..... **$1.50**

Flat wall inside paint, 16 colors; per gallon. **$2.20**

Best inside spar varnish, per gallon.... **$3.00**

Wearing floor varnish, per gallon.... **$2.50**

Outside spar varnish, per gallon.... **$3.25**

Lawn Fencing





Heaviest Weight Galvanized Lawn Fence

Height, in.,	36	42	48
Single picket, ft.	9c	10c	11c
Dbl. picket, ft.,	12c	13c	15c

Cut any length up to 330 ft.

Gates to match fencing, up to 48 inches high.

3 ft. wide.. $2.75
3½ ft. wide. 3.25
4 ft. wide.. 3.50

Lawn Mowers



Roller bearing type lawn mowers, 8¾-inch wheels, 14-inch blade. Each..... **$7.15**

Ball-bearing lawn mower, with 16-inch blades, each **$13.00**

Ball-bearing lawn mower, with 9-inch wheels and 20-inch blades; each..... **$13.75**

Mail Orders Promptly Filled

July Ladder Sale!



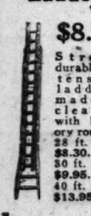
$1.75

Clear pine step ladders, steel braced. 5 ft. high, each, $1.75.

6 ft. high, each, $2.10.

8 ft. high, each, $2.45.

Extension Ladders



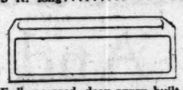
$8.30

Strong, durable extension ladders, made of clear fir with hickory rounds, 28 ft. long, $8.30. 36 ft. long, $9.95. 40 ft. long, $13.95.

July Plumbing Sale!



Corner style, deep apron built-in bathtub, 5 ft. long..... **$45**



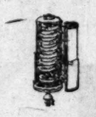
Full recessed, deep apron built-in bathtub, 5 ft. long..... **$43**



Roll rim enameled bathtub with legs, 5 ft. long..... **$22**



Two-part laundry tub, 48 in. long, swinging mixing faucet.. **$13.50**



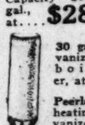
Gas burning water heater with double coil, **$6.75**



Hollow fire pot water heating laundry stove, **$11.75**

Hollow fire pot tank heater. Capacity 200 gal., at.... **$28**





30 gallon galvanized range boiler, at.. **$7**

Peerless water heating galvanized range boiler at.... **$21**

We Guarantee—

all our plumbing to be of the finest quality the market affords. That it is manufactured of the best materials available and equal or superior to plumbing material manufactured by anyone. **Harris Brothers Company.**



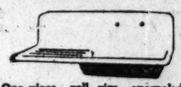
Bathroom outfit including 5 ft. bathtub, porcelain enameled lavatory and closet outfit with mahogany seat and cover. Complete with all faucets, traps and fittings above the floor line..... $59



Bathroom outfit with corner built-in tub 5 ft. long, pedestal lavatory and syphon jet closet with mahogany seat and cover. Complete with all faucets, traps and fittings above the floor line..... $125



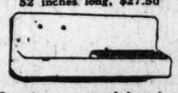
Double drainboard sink, 78 inches long. Complete as described $75



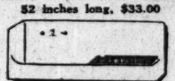
One-piece roll rim, enameled sink, 42 inches..... **$17.50**
52 inches long, $24.00



One-piece roll rim, enameled corner sink, 42 inches.... **$21.50**
52 inches long, $27.50



One-piece enameled deep apron sink, 42 inches..... **$22**
52 inches long, $33.00



One-piece enameled deep apron corner sink, 42 inches, **$24**
52 inches long, $37.00



One-piece enameled pedest. lavatory.. **$25**

One-piece roll rim enameled sink, 18 x24 in. **$11**



Enameled lavatory, 18x 21 in. **$8.50**



Enameled lavatory, 18x 24 in... **$12**



Oak or mahogany closet seats with cover, **$2.25**

Wash-down closet outfit, complete **$19.50**



$62

One piece deep apron sink, with double drainboard 60 in. long. Complete with swinging mixing faucet, soap dish and two white enameled legs... **$62**

Sale Screen Wire



Fine mesh black screen wire; all widths, 24 in. to 48 in., per sq. ft.. **2½c**

Fine mesh galvanized screen wire, all widths 24 in. to 48 in., per sq. ft..... **2¾c**

Big Special Garden Hose Sale



Finest molded ribbed hose with ¾-in. brass couplings. 25 ft. lengths $2.90; 50 ft. lengths, $5.60.

Hose Reel

Hardwood hose reels, $1.70.

Hose Nozzle

Heavy brass hose nozzle.

Adjustable from stream to light spray and complete shut-off, each, 60c.

SCREENS! SCREENS!

Full Height Screens Allow Full Ventilation.

—Galvanized Fine Mesh Wire—



Here are a few sizes from our complete stock of full height window screens. Covered with No. 14 fine mesh galvanized wire, fastened to frames with rustproof staples. Prices lower than usually asked for coarse mesh, cheap wood, black wire screens. Frames are made of clear white pine, 1⅛ inches thick, painted black. Ready to install.

$1.14 EACH and up

Size.	Each	Size.	Each	Size.	Each
1'4" x 3'11½"	$1.14	2'2" x 4'7½"	$1.51	2'6" x 5'3½"	$1.74
1'4" x 4'7½"	1.21	2'2" x 4'11½"	1.57	2'6" x 4'7½"	1.81
1'6" x 4'7½"	1.27	2'2" x 5'3½"	1.64	2'6" x 5'11½"	1.88
1'8" x 3'11½"	1.24	2'2" x 5'7½"	1.68	2'8" x 3'11½"	1.84
1'8" x 4'7½"	1.34	2'4" x 3'7½"	1.37	2'8" x 4'7½"	1.68
1'8" x 4'11½"	1.37	2'4" x 3'11½"	1.44	2'8" x 4'11½"	1.74
1'8" x 4'11½"	1.37	2'4" x 4'3½"	1.51	2'8" x 5'3½"	1.81
1'10" x 3'11½"	1.27	2'4" x 4'7½"	1.57	2'8" x 5'7½"	1.88
1'10" x 4'7½"	1.37	2'4" x 4'11½"	1.64	2'8" x 5'11½"	1.96
1'10" x 4'11½"	1.44	2'4" x 5'3½"	1.71	2'10" x 4'7½"	1.74
1'10" x 5'3½"	1.51	2'4" x 5'7½"	1.74	2'10" x 4'11½"	1.81
2'0" x 3'11½"	1.34	2'4" x 5'11½"	1.81	2'10" x 5'3½"	1.83
2'0" x 4'3½"	1.37	2'6" x 3'3½"	1.36	2'10" x 5'7½"	1.94
2'0" x 4'7½"	1.44	2'6" x 3'11½"	1.47	3'0" x 4'7½"	1.81
2'0" x 4'11½"	1.51	2'6" x 4'3½"	1.54	3'0" x 4'11½"	1.96
2'0" x 5'3½"	1.57	2'6" x 4'7½"	1.61	3'0" x 5'3½"	1.94
2'0" x 5'7½"	1.61	2'6" x 4'11½"	1.68	3'0" x 5'7½"	2.01
2'2" x 3'11½"	1.37				

Porch Enclosure Sash

Sash and screens for porch enclosures with frames of clear white pine, 1⅛ in. thick. Sash are glazed and puttied. 72 sizes in stock for quick delivery. Widths—1 ft. 10 in.; 2 ft. 2 in.; 2 ft. 4 in.; 2 ft. 6 in.; 2 ft. 8 in.; and in four heights—4 ft.; 4 ft. 6 in.; 5 ft.; 5 ft. 6 in. Priced as low as, each .. **$1.79**



14-Mesh Galvanized Wire Screens

Screens furnished in all sizes to match porch sash above, priced as low as, each..... **$1.26**

Mill Made Garage Doors

$15.95



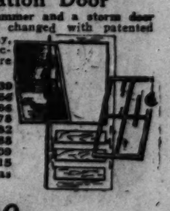
Finest clear garage doors. Strong and heavily built. Glazed with clear glass. Size 4 ft. wide, 8 ft. high 1¾ inches thick. Pair..... **$15.95**

Combination Door

A screen door in summer and a storm door in winter. Quickly changed with patented fasteners, painted gray, with glazed storm section and black wire screen section.

2-6½ x 6-7½..	$6.30
2-8½ x 6-2½..	6.56
2-8½ x 7-1½..	6.66
2-10½ x 6-9½..	6.78
2-10½ x 6-11½..	6.82
2-10½ x 7-1½..	6.88
3-6½ x 6-9½..	7.02
3-6½ x 7-1½..	7.15

Screen Doors as low as $2.98.



Phone LAFayette 1900

How to Get Here

Take any north or south bound car—transfer at 35th Street to our door. Good auto roads all the way—plenty of parking space.

Open 2 Evenings

Salesrooms at our main plant are open daily from 8:30 to 5 p. m.—Monday and Wednesday evening until 9 o'clock.

HARRIS
HARRIS BROTHERS CO.

On 35th Street, One Block East of Ashland Ave.

Easy Time Payments

Arranged on orders amounting to $50 or more—only a small carrying charge for this service.

Free Truck Delivery

—to all points in Chicago and suburbs within 35 miles of our plant. More distant truck deliveries arranged at a small extra charge.

Branch Sales Offices and Showyards — One of them Near Your Home!

These Branch Offices and Showyards Are Open Daily from 10:30 A. M. to 9. P. M. Open Sunday for Your Convenience from 2 P. M. to 6 P. M.

Grand Avenue

Located at 3607-3621 West Grand Avenue, at the intersection of Division St. Phone Belmont 3492.

West Suburb

Located in River Forest on Madison Street, one block west of Des Plaines Avenue, in the business district of Forest Park. Phone Forest 2211.

South Shore

Located at 8845 South Chicago Avenue, corner Colfax Avenue. Phone Saginaw 6548.

Berwyn, Ill.

Located in Berwyn, Ill., at the southeast corner of Ogden and Clinton Avenues. Phone Berwyn 743-R.

Lawrence Avenue

Located at 4032-4038 Lawrence Avenue, corner of Keystone Avenue, one block west of North Crawford Avenue. Phone Palisade 0546.

No. Side and Evanston

Located at 2047 Howard Ave., Chicago, between Clark St. and Ridge Ave. Two phones—Chicago phone, Briargate 5126; Evanston phone, Univ. 3950.

Gary, Ind.

Located on the east side of Broadway, adjacent to the Michigan Central R. R. depot. Phone Gary 109.

Hammond, Ind.

Located opposite the Indiana Hotel on Plummer Avenue, just west of Hohman Street. Phone Hammond 2343.

Homewood, Ill.

Sales office only—located at 7 North Dixie Highway. Phone Homewood 284.

FREE SERVICE COUPON

Harris Brothers Co.,
35th and Iron Sts., Chicago

Tribune, July 25, 1926

If you find it impossible to come to our main plant, or one of our naborhood showyards and branch sales offices, mark "X" in the square below:

I am interested in:

☐ Houses and Bungalows ☐ Brick Garages ☐ Plumbing Materials ☐ Steel Buildings and Garages.
☐ Frame Garages ☐ Summer Cottages ☐ Screens and Porch Sash ☐ Heating Systems.

☐ Check this square if you want one of our experts to call at your home. No obligation.

☐ Check this square if you want us to send our big, FREE 164 page catalog.

Name .....

Street ..... Phone No.....

Town ..... State.....

MOTORDOM

Motor Mills Open Throttles Ahead of Usual Season

Ford Reported Quiet, but Others Add Many Workmen.

BY WHITCOMB WILLIAMS.

DETROIT, July 24.—[Special.]—The end of the mid-summer inventory period is marked by practically full time activities in the automotive plants throughout Michigan. This especially is true in the great plants of Detroit where operations eased up considerably during the last half of June and the first two weeks of July. But for this decrease in production there was a reason—inventories and readjustment of production facilities for many new models, several of which have already been announced, with many more to follow.

All the major units of the industry are heading into the second half of 1926 with a greater amount of optimism than ever before reflected in mid summer. Every plant, with but two or three exceptions, has started on schedules that mean capacity output for many of them, and near capacity for others.

Probably the only large producer that is not sharing in the general increase is the Ford Motor company. From an unofficial source it is announced that the recent decreased output at the great Highland Park and River Rouge plants has been checked, and an increase is now noticed. But, whatever the increase is, the plants are working at nowhere near capacity. What caused the slump is an unanswered question, but that something is liable to happen at any time is the talk in automobile circles. Ford dealers have been ordered to clear their floors of both new and used car stock as rapidly as possible. This, according to similar conditions in past years, means but one thing—something new. However, the Ford official family "Knows its stuff" and every member of it is blind, deaf, and dumb when questioned as to what is liable to occur.

For the next few months manufacturers and dealers will be "feeling the pulse of the public" in an endeavor to ascertain what's wanted in the way of a car for 1927. In years not far behind the producer built a car, and the prospective purchaser took it or left it. But competition and an educated public has changed all this, and made the late summer months periods of anxiety to manufacturers. Another anxious month is January, the month of national automobile shows when the big drives for the year's business is made.

Although improvement will be general in the new models, there will be nothing of a radical nature, and prices will be changed but little, if any, before the final quarter of the year. Two companies will increase prices of their various models, but added equipment will fully compensate the purchaser.

The dream of manufacturers is an automobile that can be produced with but few inexpensive changes from present models that will attract the public eye. But the public's idea of what its next year's car should be is as changeable as the weather—just cause for perpetual worry on the part of manufacturers.

An outstanding feature in the automobile industry is a decided change in continuity. In past years the demand for cars has been unseasonal, and production has closely followed that demand to the extent that many plants closed down the midsummer and midwinter "quiet" season. This worked to a disadvantage and resulted in increased cost of cars. Now a more productive year is being obtained by carefully regulating factory output, and by stimulating public interest during the so-called "slow" period, by the introduction of new models.

A striking example of the new order is to be seen at the present time, and in the midst of a fairly active season, manufacturers are introducing their 1927 models, which are being shown earlier this year than ever before.

East Dixie Route Ready for Flood of Southern Tourists

THE Lexington Automobile club furnishes the following report. The East Dixie highway, between Berea and Mount Vernon, which has been operating on an hourly schedule of opening and closing, has been opened and the work has been completed.

The Kentucky highway department has marked the route of the East Dixie highway—Covington, Independence, Falmouth, Cynthiana, Paris, Lexington, Richmond, Berea, Corbin, Barbourville, Pineville, Middlesboro through Cumberland Gap with the new U. S. No. 25 government shield sign, and southbound tourists may now pick up the sign at the Covington end of the Cincinnati-Covington bridge and follow it over this route.

It comes into Lexington from the Paris pike on North Limestone street, turns left on 5th street, one block to Walnut; right on Walnut street to Main street, and left on Main street out the Richmond pike. This route takes the best route through Covington which is as follows: At the end of the bridge turn right at the first street, one block to Scott street; left on Scott to end of Scott boulevard; right on Sterrett avenue; one block to Madison avenue; left on Madison avenue, bearing right out Madison pike to Independence.

Feature Roads of Michigan Offer Dustless Trips

DUSTLESS motor car travel on the two great trunk lines of Michigan, the West Michigan pike and the Mackinac trail, has become a fact.

The Michigan state highway department yesterday announced that all gravel and roads of other than hard surface construction on the two main trunk highways of Michigan, M-11 and M-13, have been treated either with chloride or tar, making these two touring avenues entirely dustless.

Hugh J. Gray of the Michigan Tourist and Resort association, returned from a trip over these two roads and reports that the gravel sections of the Mackinac trail, which is concrete, macadam and gravel, have been treated and are hard and entirely dustless. The routes are in finer condition than ever in the history of the state of Michigan and with the exception of one detour similarly treated on the Mackinac trail, there are no other detours on either of the two main trunk highways. The West Michigan pike is the great avenue of travel for "around-Lake-Michigan" trips which have become the vogue this year with motorists.

Loose on Trigger.

Mexico City newspapers complain that the city's traffic police are too loose on the trigger. They urge the police to quit shooting at violators of traffic laws.

The objection is that the public is doubly imperiled. The pedestrian is not only apt to be run down by automobiles, but he also hazards being killed by a police bullet intended for a motorist.

The newspapers say several persons have been killed in recent weeks by shots directed by police at traffic law violators.

Move Faster.

John N. Mackall, chairman of Maryland state roads commission, advises substitution of the maximum speed limit with a minimum speed limit to speed up traffic. He also suggests that slow moving vehicles be barred from main traveled roads during peak hours.

Big Increase.

Rail shipments of motor vehicles handled 70.5 per cent of the automobile business in 1925; 2½ per cent of the automobiles and truck were shipped by boat, while 27 per cent were driven to destination under their own power.

MOTHER Pays the Bills

That's why she takes advantage of Motor Tire Sales



CREDIT TERMS

30x3½ $10.80 $1.00 Down $1.00 Weekly

29x4.40 $13.85 $1.00 Down $1.00 Weekly

No Interest—No Carrying Charge

31x4	$17.90	$2 Down—$2 Weekly
32x4	$19.85	$2 Down—$2 Weekly
32x4½	$26.90	$3 Down—$3 Weekly
33x4½	$27.85	$3 Down—$3 Weekly
29x4.95	$19.90	$2 Down—$2 Weekly
30x5.25	$20.95	$2 Down—$2 Weekly
30x5.77	$26.80	$3 Down—$3 Weekly
33x6.00	$28.70	$3 Down—$3 Weekly

You Can Arrange to Pay Every Two Weeks or Monthly

If you cannot buy STANDARD MAKE TIRES at these PRICES on CREDIT you are not at any of our stores. Other sizes—similar PRICES and TERMS

Heavy Duty Batteries, $1 a Week

Standard Batteries at Cash

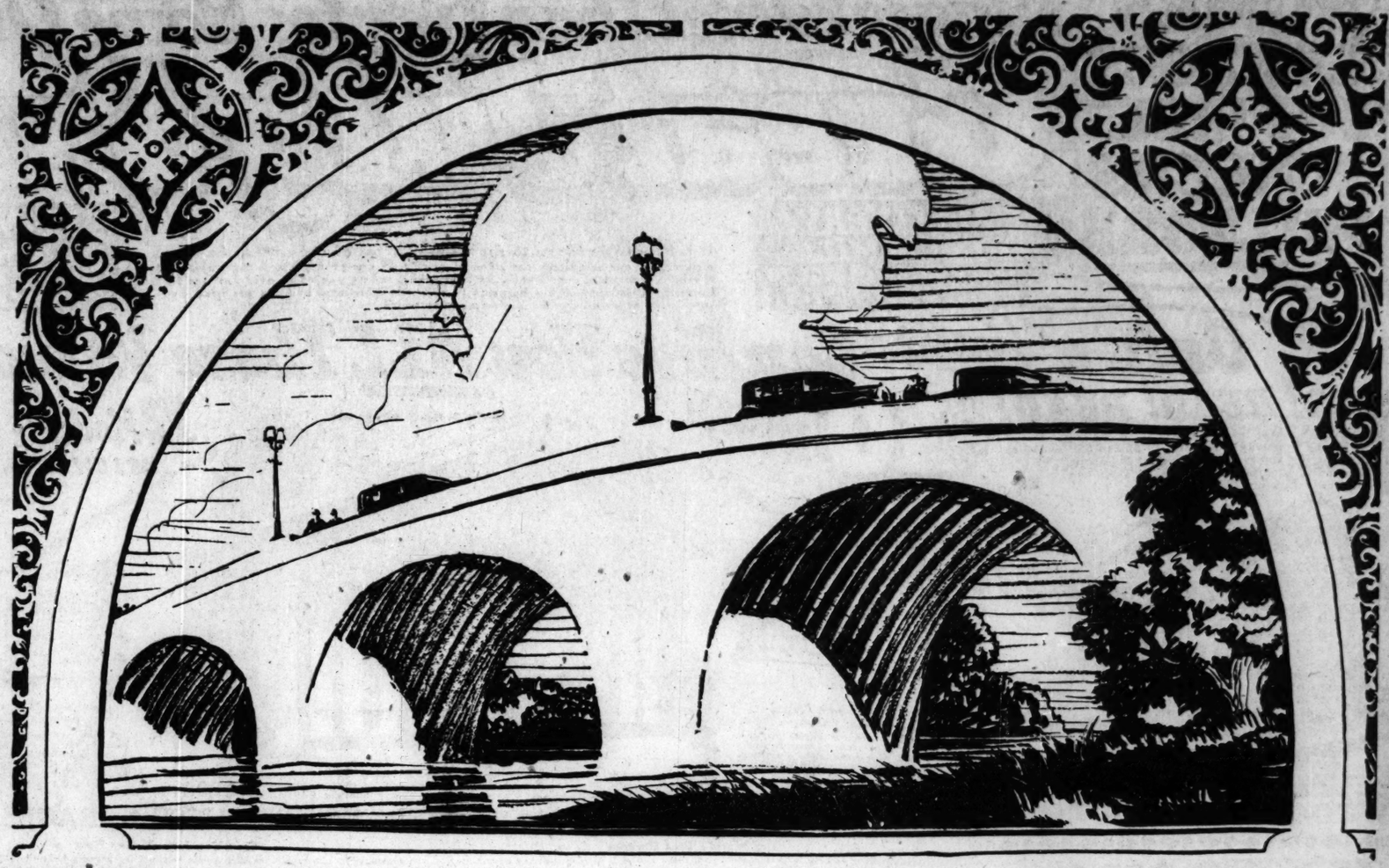


11 Plate, 6 Volt	$ 8.95	Trade in Your Old Battery
13 Plate, 6 Volt	10.95	
7 Plate, 12 Volt	12.95	

Motor Tire Sales Corp.

6100 W. 22nd St. 5400 W. Madison St.
7900 S. Carpenter 1033 W. 79th Street
1514 Michigan Ave. 2140 S. 61st Ave.

OPEN EVENINGS TILL 10; SUNDAYS TILL 2



SAFETY

There is no factor of safety, from double thick genuine plate glass to the solidarity of the roof, which escapes the painstaking investigation of Fisher inspectors. Quality above all else, is the creed of Fisher craftsmanship. And Fisher has always regarded the safety and comfort of those who ride in Fisher Bodies the surest proof of Fisher quality.

FISHER BODIES

GENERAL MOTORS



MOTORDOM

Tourist Logs New Beauties in Trip to Grant's Home

Ancient Illinois Town a Feature of State Highway.

BY ALLEN BROPHY.

ACCESS to one of the most attractive beauty spots in Illinois and to a too unfrequented patriotic shrine as well is made easy for Chicago motorists by the recent completion of the paving on the Grant highway, route 5, to Galena, a town that flourished when Chicago was a trading post.

Over the last 30 miles of the concrete trail the route takes the prairie jaded view hunter across that partially glaciated corner of the state where Illinois is not like the Illinois he has seen before, and lands him at the old home of Gen. Ulysses S. Grant, ever the first citizen of Galena.

The way to this totally different section of the state lies out Lake street and through Elgin, Marengo, Belvidere, Rockford and Freeport. Freeport logs at 124 miles from Michigan avenue and can be made at legitimate speeds in less than four hours.

Except for a half mile at the entrance of Galena and a short gap at the western outskirts of Freeport the route is paved all the way, though Belvidere has a bad stretch within its city limits.

The ride is interesting all the way but half way between Freeport and Stockton, 22 miles beyond, the motorist finds himself getting a sample of the roller coaster highway which is characteristic of the trail to Grant's old home town.

Beyond Stockton the views begin to unfold themselves. The road stays mainly on the high points of the hills, taking dips into the hollows only for variety's sake. Green hills clad with thousands of trees and their valleys between stretch away for miles on both sides. Rugged knolls with outcroppings of stone jut up to intrigue the eye and far ridges in purple haze invite the cramped gaze of the city dweller. Infrequent farm houses and fields, fitted into the valleys and hillsides, appear much as if seen from the cockpit of an airplane.

The motometer leads the way down a long, curving, steep grade into the village of Elizabeth, through that sleepy little place, and out toward Galena. Along the spine of a ridge of high hills goes the cement ribbon, with some of the fairest, if not the most arable, land in the state on each side.

The car passes through the "forest," a dense woods where rattlesnakes abound. Coming out of this tangle of trees and undergrowth, where boughs form an arch over the bread highway, the bent tree is passed. It buries its roots beneath the concrete of the road and bends back for the companionship of its straight trunked neighbors. The right of way in the neighborhood is said to have been given the state, providing the twisted trunk, a land mark, was allowed to stand unmolested.

Down a mile-long hill to the end of the concrete a half mile out of Galena, over a fair, partly graveled road, and two bridges—a high one and a low one—and the tourist is in Galena.

Shifting gears in this old city is no disgrace, no matter what you drive. Streets there are built on the vertical plane. Some, in fact, though paved with brick, make no pretense of being for wheeled vehicles, for they have flights of steps squarely up the center.

Turning off the main street to the left, the seeker for Grant's home crosses the little river and finds well placed signs directing him to it. It is a square, red brick house, a mansion in its day, and it perches atop a hill, overlooking the town. The way up is steep, and once arrived it is well to find a friendly stone to block a wheel rather than depend too much upon the questionable functioning of the emergency brake.

Grant's home not only is a charming example of the dwellings of his time, furnished as it is with many pieces of furniture that delight the lovers of old and beautiful things, but it contains many mementoes of the rough and ready little fighter to whom Lee surrendered, but did not have to relinquish his sword.

There is no charge for visiting the house, but a register is kept and opportunity given to contribute to the upkeep of the old place.

Two blocks to the right from the bottom of the hill is Grant park, where a statue of the general dominates from a central knoll.

Returning to Chicago one may abandon the Grant highway at Freeport, taking route 26 to Dixon and then traverse the Lincoln highway back home.

The trip is longer that way, but if an early start is made and plans are made for returning to Chicago after the peak of the traffic jam, it is a pleasant variation.

More Trucks.

Demand for motor trucks in prosperous farming sections is indicated by the commercial vehicle registration in the six corn belt states of Illinois, Indiana, Iowa, Kansas, Minnesota and Nebraska which have a total motor vehicle registration (excluding Chicago figures) of 382,501. This is more than twice the number operated in these states in 1920 when the total was 168,185.

New Fuel.

A new German fuel, known as B. V. monopolin, is being introduced on the German market by the Benzol-Verband of Bochum, Trade Commissioner Daugherty at Berlin cables the department of commerce. It is said to be a mixture of ethyl-alcohol with light gasoline and motor benzol.

Urge Title Law.

Believing that the certificate of title law for motor vehicles, now enforced in 24 states to prevent sale of stolen cars, will lower the cost of theft insurance and is a public protection, the National Automobile Chamber of Commerce is renewing its efforts in support of this measure.

The Inquiring Reporter

He's Out to Learn the Truth About Motordom.

The Tribune will pay $5 for each question accepted for the Inquiring Reporter to ask. Send name and address with your question to the Inquiring Reporter, Chicago Tribune. For today's question Ruth Runyon, 10331 S. Leavitt street, Chicago, was awarded $5.

The Question.

For a good summer vacation would you prefer touring in Europe or in the United States?

Where Asked.

Diversey parkway and Clybourn avenue.

The Answers.



Lillian Dieshulski, 2508 North Kildare, stenographer—My vacation is too short to permit of a tour in Europe, although I would certainly enjoy it. I think that a tour of the good old U. S. would benefit me more, as I would like to be able to talk about my own country first. There is enough of this country to keep the average tourist busy on most vacations of his life.



J. M. Olesen, 1712 Wilson avenue, advertising man—I believe everyone should follow the well known "see America first" and, when that is done, plan their European tour. Just now tourists in France are not as welcome as they are in the middle west or Yellowstone.



J. J. Dahm, 5916 North Talman avenue, purchasing department—I would rather tour in the United States than anywhere in Europe. They're still fighting the war over there and they certainly have nothing in the way of scenery or comforts than can compare with this country. The fact that strange languages are spoken there too is a drawback to European touring.



Natalie Giddings, 1542 North State street, publicity—The United States should always come first in any touring plans, and then Europe can be tackled for its broadening influence. The automobile has allowed millions of people to discover America and they have all found it good.



Glen Beavers, 1714 Wilson avenue, salesman—I think that touring in Europe is valuable for anyone's general education, but it is too costly for most people here and it should come second to trips into the thousands of interesting places offered in America.

Remember Number.

Some motorists experienced considerable delay in receiving emergency service and cause a great deal of annoyance to repair men by failing to remember their tag numbers. Service stations report that they are prevented frequently from responding immediately to distress calls because car owners are unable to give the numbers when they summon the repair man. Repair men say they often go to the scene of the trouble, but are unable to identify the car they have been called to rescue because they have been given the wrong number or the owner does not know the number at all. Knowing the tag numbers also is a protection against theft.

Brake Lore.

The variation in the efficiency of the brakes when on a long trip is due to several things, but the condition of the brake lining is perhaps most important. Sometimes the lining will become polished, in which case the brakes will not be very efficient. In other instances the lining may be "roughed up," in which case the brakes will suddenly begin to be more effective. Generally speaking, the dragging of the brakes or long application of them down long grades will cause the lining to become polished, whereas a few sudden applications of the brakes will rough up the linings. Road dust and water will alter these conditions.

Dependable

The greatest thing about a Ford is the way it keeps going, even under the worst conditions. The dependability of Champion Spark Plugs—which have been standard Ford equipment for 14 years—is an integral part of Ford dependability.



413 Champion X—exclusively for Fords—packed in the Red Box 60c Each

CHAMPION

Dependable for Every Engine

Toledo, Ohio

Paved Links in Illinois Trails Aid Motor Fans

MOST unimproved roads have been dragged in the sections of recent rainfall and now are reported in good condition. Many sections where no moisture has fallen are dusty. Considerable construction work and oiling remains in progress.

New pavement connecting Fox Lake and the road leading into Lake Villa is completed except 700 feet, where there is a maintained run-around. This provides pavement from Chicago to Lake Villa over Ill-21 and on the county road west to Fox Lake with the exception of the 700 foot gap, according to motor club reports.

Ill-2 is reported under construction from Wapella to Clinton.

On Ill-3 the detour from Rushville to Industy is now open to touring cars. The break between Shiloh Church and Virginia is in good condition. There is one mile of oiled dirt in White Hall and one mile of oiled dirt in Roodhouse. A speed trap is reported at Columbia. Speed limit of 15 miles per hour is being strictly enforced at National City.

On Ill-4 there are two short runarounds between Springfield and Lincoln on account of bridge construction. The detour in De Kalb on the Lincoln highway was elliminated July 17.

On Ill-7 the right of way into Ottawa from the east now settled. This road will parallel the railroad on the north side of the tracks, with a new bridge over Fox river. Improvement work will begin immediately. In the meantime the old road into town will be used. Work of paving the 2.8 mile stretch through Marseilles is now under way and will be completed early in the fall.

On Ill-19 contracts have been awarded for a new bridge over the Fox river east of Cary. The old bridge is to be moved and used while the new bridge is constructed. In the meantime the detour is south and west from Barrington to Ill-22 at Algonquin.

Illinois route 23 was opened between Harvard and Marengo on July 17. It is now open from the state line to the La Salle county line.

TRAFFIC MELTING POT.



Viewers with alarm would have found sufficient cause for their attitude at State and Madison streets recently, when this traffic picture was snapped. Sidewalk elevation, the subway, smaller automobiles, and better pedestrian control are all indicated as improvement needs by the picture.

Northwest Makes Highway Bid for Motor Caravans

TACOMA, Wash.—[Special Correspondence.]—The lure of the scenic west is calling the easterner stronger year by year, which naturally necessitates great expenditures annually to keep pace with this great increase of traffic. The matter is being handled successfully and each year new areas of scenic beauty are being made accessible to the sightseer by the extension of excellent highways penetrating the rugged, mountainous districts while many grades are being almost obliterated and immense touring camps with all modern conveniences are being enlarged all over the northwest.

As an indication of this remarkable increase of sightseers, during the year of 1915, but 15,000 visitors entered the Rainier National park, while in 1925 over 173,000 people viewed this scenic area, an increase of eleven times as many tourists in ten years, while the attendance so far this year is far in excess of the high water mark last year at this period.

Last year many improvements were made on the Yellowstone trail, especially from St. Paul west. There is today 1,558 miles of hard surfaced road on this highway and many of the grades through the mountains have been cut to the standard of federal aid specifications, with no grade exceeding five per cent. This eliminates "Camel's Hump" in western Montana and "Ford hill" on the western slope of the Bitter Root mountains. A large amount of the trail through the Dakotas is graveled and across Idaho and Washington the entire trail is graveled or paved. The highway is well marked and an excellent free information service is maintained.

The first major appropriation by the federal government was made for the Rainier National park this year and $500,000 is being expended in improving the highways, and in but two places does the grade exceed four per cent in the entire trip to the very foot of the massive glaciers. This makes it possible for one to motor up this scenic mountain with little or no strain on the motor and the most timid driver can make the trip with ease. One eats breakfast at the sea level at Tacoma and luncheon among the glaciers at Paradise inn at an elevation of 5,557 feet.

Volumes could be written about the awe inspiring spectacular beauty of this region with its massive giants of the forest, mirror lakes, crystal streams, rugged snow capped peaks, and the great glaciers. However, the greatest convincing argument is the fact that hundreds of tourists come back year after year fascinated by the soothing and inspiring effect which the beautiful surroundings create.

The park is especially well equipped for a large volume of tourist business and these facilities are being constantly increased. One can receive any class of accommodation desired. The rustic Paradise inn furnishes a service which will compare with accommodations at any modern resort, while the tourist may rent a tent if desirable, equipped for camping out at a very moderate figure. The free camping grounds include stoves, shower baths, laundry facilities, and sanitary conveniences. This is absolutely free.

Tacoma is not only the gateway to Ranier park, but it is also just across the sound from the Great Olympics, a range which is easy of access.

Motors Barred.

Automobiles have failed to establish themselves as vehicles of aristocracy and royalty in Japan. It is reported that the Japanese imperial household has determined that the stately and aristocratic horses and carriages must be preserved.

New Roads Open to Relieve Congestion on Old Pavements

TORRENCE AVENUE is now finished and open from the south limits of Chicago to the Lincoln highway. From 130th street to the city limits the city is surfacing the road, which will be open in a few days.

Graceland avenue from the Des Plaines River road to the Rand road is finished and open for traffic.

On Aug. 1 the paving of 127th street will have been finished so that the entire eight miles from Western avenue to Palos Park will be thrown open on that date.

The mile of new road connecting Willow Springs with 95th street will be opened July 24.

PONTIAC SIX

CHIEF · OF · THE · SIXES



You see it on Every Highway

Already over 35,000 Pontiac Sixes have been built—a six months' record that exceeds the largest production ever attained by any new make of car during its first full year.

Already the "Indian head" is seen on every trail and highway. Already an army of delighted owners is spreading the praise of Pontiac performance, stamina, comfort and economy—

—all because this car was the first to answer the demand for a six, priced within the reach of all, and still providing the advantages of quality design and quality construction.

Study the Pontiac Six. Note the large engine with its 186.5 cu. in. displacement; the 46 lb. crankshaft; the costly bronze-backed interchangeable bearings; the superior Fisher bodies, panelled, beaded and smartly finished in Duco; the scientific distribution of weight—and score after score of features literally without precedent in a six at $825.

Then, and then only, will you realize why Pontiac leadership cannot be denied—why sales are sweeping, month after month, to new world's records!

SEDAN OR COUPE

$825

BODIES BY FISHER

Oakland Six, Companion to Pontiac Six—$1025 to $1295. All prices at factory. Easy to pay on the liberal General Motors Time Payment Plan.

COMMUNITY MOTORS, Inc., 2426 South Michigan Avenue

6529 Cottage Grove Ave. 5139 Broadway 4125 Lincoln Ave. 2484 Milwaukee Ave. 4614 Washington Blvd.

GARFIELD SALES, 49 E. 55th St., Corner Wabash
DONNAN-JOHNSON CO., 6626 S. Halsted St.
FRED HALL MOTOR SALES, 6617 S. Western Ave.
C. J. CRONIN MOTOR SALES, 7736 Stony Isl. Ave.
KLEINMAN'S MOTOR SALES, 9244 S. Chicago Ave.
OPAS AUTO SALES, 1449 W. 51st St.

WARNER MOTOR SALES, 3637 Southport Ave.
LAWNDALE AUTO SALES, 3550-54 Ogden Ave.
JEFFERSON PARK MOTORS, 4867 Milwaukee Ave.
KANE MOTOR SALES, 3044 Lawrence Ave.
SUNDBERG MOTOR SALES, 3716 Fullerton Ave.
ECONOMY MOTORS, 208 Roosevelt Rd., Oak Park
H. A. CLEMENT, Riverside, Ill.

A. L. WARGNY, Inc., 52 Madison St., Oak Park
MOE BROTHERS MOTOR SALES, 820 N. Cicero Av.
LAKE SHORE SALES, 1010 Chicago Ave., Evanston
CENTRAL MOTORS, 19th at St. Charles Rd., Maywd.
AUDITORIUM MOTORS, 3249-51 Grove Av., Berwyn
BURKITT'S SERVICE STATION, Park Ridge, Ill.

MOTORDOM TRIBUNE TOURS

XVII.—Trails to the Wilderness



IF YOU'RE hankering for the real open road, for miles of gravel ribbon winding through pine forest, past hidden lakes, across vast table lands, and into the balsam scented heart of the silent north woods, follow these long trails to the tip of the country and into the Minnesota wilderness.

For the first time the Chicago motorist is offered this great touring circle with the promise of all pavement and gravel highways, well marked and maintained, and a practical guarantee that touring barriers are cleared away. The trip starts via Sheridan road and uses Wisconsin concrete to Oshkosh, where it picks up the excellent gravel trunk lines running north into the lakes country. Nearing Lake Superior it picks up the famous Cloverland trail, a wonderful road made of iron and copper ore that plunges into and through stands of virgin timber to reach the busy cities of the north range. From Duluth a touring objective well worth the trip, the tourist may continue following the lake shore, branching off with good gravel to Ely, or strike northwest on excellent concrete to Virginia on top of the range, and from that point follow the sportsman trails into Ely and the Superior forest or north to the line at International Falls.

Returning the route cuts through some of the finest fishing country in Minnesota to pick up pavement into the Twin Cities, and strikes straight south with good gravel through the rich farming belts of Minnesota and Iowa on the Jefferson highway. At Ackley it strikes the Grant highway—Iowa and Illinois routes 5—and comes home via Dubuque, Rockford, and Elgin.

Water Supply for Tourists Guarded by Authorities

SAFEGUARDING the motorist from infected water sources is one of the most important phases of safety work, according to a touring bulletin issued by the American Automobile association.

"The health authorities are doing excellent work in most parts of the country," it adds, "and they should have the assistance of motoring organizations everywhere. The motorist himself, however, should use every precaution.

"Motorists away on a vacation should remember not to swallow water while swimming, and they should refuse to drink water from any well or spring that might allow drainage to seep in.

"If the city man visits a farm or a resort he should remember that it is probable that persons using a pump may wipe the mouth of the pump with fingers that are not clean. Germs that may have congregated at the pump are easily destroyed by burning a torch of newspapers under the spout."

The association through its affiliated clubs is working with health authorities by erecting signs along main highways in the vicinity of water that has received the O. K. of the health authorities. The plan is to extend this activity to the whole country through the instrumentality of the 800 clubs flying the A. A. A. emblem.

"Direct indication to the public of the safety of a semi-public water supply is even more necessary than in the case of a municipal or public water supply. In this semi-public class are the roadside well, the gasoline filling station, the summer resort well, the tourist camp well, the church well, and the fair grounds well.

"Another problem is the small private tourist camp—that is, the camp that is not under public auspices but is set up by private individuals for the purpose of selling something to tourists. Some of these are run by farmers in places where the only source of water supply is a small stream located close by. The need of close supervision of these private touring camps, dozens of which are springing up overnight, appears to be urgent.

"We are virtually a nation on wheels. Close to thirteen million motor tourists will take to the road this season. About one-third of this number will be making their first venture. This group needs protection against contaminated water and insanitary camps to a much greater degree than the veteran tourist."

NEW 90 DEGREE 8 CYLINDER CADILLAC

CADILLAC has periodically for a quarter century, inaugurated developments epochal in the progress of the entire motor industry. This year, universal interest attaches to Cadillac's plans because of the unprecedented success of the new, 90 degree, eight-cylinder Cadillac. ~ Cadillac, next week, will present a message of extraordinary import to all buyers of fine cars.

L. P. Fisher
President

CADILLAC
DIVISION OF GENERAL MOTORS CORPORATION

Cadillac Motor Car Company, Chicago Branch

5020 Harper Ave.
119 S. Kedzie Ave.
A. C. Berthold Co., Aurora, Ill.
Overland-Rickard Co., Champaign, Ill.
Illinois Distributing Co., Chicago Heights, Ill.
A. Vincent Sons Co., 120 E. 115th St., Roseland, Ill.
J. W. Taft Co., Elgin, Ill.
Danville Auburn Co., Danville, Ill.

2301 South Michigan Avenue
John C. Killian, De Kalb, Ill.
Wilson Auto Co., Dixon, Ill.
Leo P. Knoerzer, Hammond, Ind.
Kickels Motor Sales, Gary, Ind.
Will County Motor Car Co., Joliet, Ill.
R. J. Harris, Pontiac, Ill.
Denemark Cadillac Co., Ogden Ave., Chicago

1810 Ridge Ave., Evanston
5201 Broadway at Foster
Fortin Brothers, Kankakee, Ill.
Madison Motor Co., Oak Park, Ill.
Burkitt's Service Station, Park Ridge, Ill.
A. C. Price Co., Rockford, Ill.
E. H. Holstein, Wheaton, Ill.
C. E. Bairstow Auto Sales, Waukegan, Ill.



"It is ridiculous, in my opinion, that men should even think of going forty or fifty miles an hour in a glass cage, their families packed inside, with the practical *certainty* that if they hit anything glass will fly and somebody must be cut."



One motorist's reply to our safety glass announcement

THE writer of the foregoing speaks for many thousands of automobile owners who have long realized the ever-present danger lurking in the ordinary plate-glass windshields and windows of closed cars.

And he, like his fellows, hails with profound relief the announcement that he can now secure a closed car of any capacity with safety-glass all around—in the New SAFETY STUTZ.

The New SAFETY STUTZ models are the first and only automobiles to have safety-glass all around as regular equipment, without additional cost to the purchaser.

Safer motoring means pleasanter, more enjoyable motoring, with peace of mind and freedom from the worry of riding with "cut-throat" glass as a constant companion.

This vitally important protection to passengers represents the last possible step in making the New SAFETY STUTZ the safest private automobile ever built.

For the motorist gains this final security in the New SAFETY STUTZ along with many other in-built safety features, such as: a greater stability and resistance to overturn; more effective and evenly-operating brakes; instantaneous acceleration, enabling the driver quickly to pull out of "tight places"; extra-strong and rigid frame, with integral steel running-boards (side-bumpers); narrow, clear-vision front corner-posts, etc., etc.

Each of these features reinforces all the others, so that in the New SAFETY STUTZ an automobile is achieved that provides complete and all-around protection to its passengers.

Added to the surpassing safety of New SAFETY STUTZ design and construction is a charm and ease of handling beyond description, an exclusively smart elegance of body design, and the utmost luxury of upholstery and appointments.

We are now displaying the New SAFETY STUTZ models (including 7-passenger cars) with safety-glass all around; these models also give the car-owner, without cost to him, the benefits of the Fedco System of Theft Prevention and Detection, which not only safeguards against theft, but indemnifies him against loss of his car's use resulting from theft, at the rate of five dollars per day, up to thirty days.

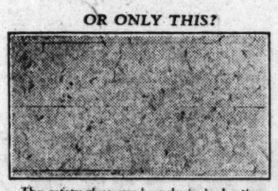
Which would you rather ride with—

GLASS THAT DOES THIS—



Ordinary plate glass, when breaking, flies apart in sharp, jagged fragments. This flying glass causes a large share of the injuries sustained in automobile accidents.

OR ONLY THIS?



The safety-glass used exclusively by the New SAFETY STUTZ in all windshields, windows and window ventilators, merely cracks into a mosaic-like pattern under impact.

STUTZ

Eight body styles, designed and constructed under the supervision of Brewster of New York. All closed bodies automatically ventilated—an exclusive feature. All models priced F. O. B. Indianapolis, war excise tax excluded, but fully equipped except spare tires.

$2995 [Excepting 7-passenger cars]

New

SAFETY STUTZ

STUTZ Chicago Factory Branch, Inc.

F. D. CERF, *President*

2500 South Michigan Avenue — Phone Michigan 2500

CITY DEALERS

North Shore Stutz Corporation, 5051 Broadway. Longbeach 7451.
Melin Motor Sales Company, 3529 Lawrence Ave. Keystone 6443.
Lewis Brothers Motor Car Co., 3922 Irving Park Blvd. Irving 5317.
Lewis Brothers Motor Car Co., 3922 Irving Park Blvd. Irving 5317.
Scheunemann Motor Sales Co., 7407 Milwaukee Ave. Albany 2360.
South Side Stutz Co., 6919 Stony Island Ave. Dorchester 1308.
D. Stanley Paul, 6118 Cottage Grove Ave. Plaza 0462.
Tafel Auto Sales, Inc., 907 Diversey Pkwy. Bittersweet 1618.
West Auburn Garage, 7931 S. Racine Ave. Stewart 1797.

ILLINOIS DEALERS

AURORA—Aurora Motor Co., 70 Downer Place.
BERWYN—Berwyn Stutz Motor Sales, 3230 Grove Ave.

ILLINOIS DEALERS—CONT.

CHAMPAIGN—M. A. Nelson & Son, 129 W. Hill St.
DANVILLE—Myers Motor Mart, 34 S. Hazel St.
HINSDALE—Fullersburg Garage, Garfield and Ogden.
JOLIET—Henry M. Strutzel, 100 Cass St.
LAKE FOREST—Miss Jane Morton, 142 Illinois Road.
LA SALLE—Koenig Brothers.
OAK PARK—Oak Park Sales & Service, Inc., 243 Madison St. Euclid 3075.

INDIANA DEALERS

GARY—Ideal Motors, Inc., 204 W. Fifth Ave.
HAMMOND—Reo-Stutz Sales Co., 903 Calumet Ave.

There are a few profitable points open for responsible dealers. Write or phone us.
Stutz Chicago Factory Branch, Inc., 2500 S. Michigan Ave., Chicago, Ill.

CANADA DRO... REPORT BOO... WHEAT VAL...

BY CHARLES MICH...

Dry and hot weather rep... the Canadian northwest bro... heavy buying of wheat aft... break of 1⅛@1⅞c, which ca... lumber off to 1.38⅝. With... in the lead, values advanc... and the finish was about th... net gains of 1⅝@1⅞c... $1.41⅛@1.41¼; September... 1.42⅝, and December $1... Winnipeg gained 2⅝c on the... Liverics, while Minneapolis... higher, and Kansas City 1⅜...

Oats showed independent str... September advancing 1⅝c ov... close to 44c, a new high on t... upturn, and the finish was at... @1⅝c, with July, 41⅝c; Septe... 43⅜c, and December, 40⅝@4... gained 1¼c, with July 76⅝c;... 43⅝@43⅞c, and December.

Rye was 1⅝c higher, with J... and September, $1.05⅛@1.05⅜...

Wheat Lower for We...

Wheat reversed its action ... vious week, and values w... downgrade from Monday to... with a strong rally from the... ures, but the finish was at n... 2⅝@4¾c, as compared with a... with July leading. Corn wa... to 1⅝c higher, the former on... oats were 2¼@2⅝c higher, an... 3⅛c lower. Lard lost 5@10c,... and bellies 42½@45c for the w...

At the low point Septem... showed 8⅝c under the high ... and had lost half of the recen... The decline materially streng... technical position, and, with M... relatively strong and talk ... dry weather in Canada, it too... buying to start values upward... sold condition being disclose... was persistent selling of De... small lots regarded as hedgin... house that was a free seller ... was a big buyer on the way ... helped to absorb the surplus ... Houses with eastern connec... sellers.

See Bearish Figures Al...

The trade looks for bearish... on Monday, with probably rec... of wheat at terminal market... had 1,109 cars for the day, a ... for one day's arrivals, and ... with 372 cars last year. M... new grain in the central west... ing, and thrashing is well ... Further rains were shown in ... Dakotas and Minnesota, with t... for fair and warmer in the sp... territory. R. O. Cromwell est... Alberta and Saskatchewan w... around 310,000,000 bu wheat, o... bu less than last year, weat... tions during the next few w... mining the total.

Corn was under pressure ... mission houses and local tra... on the rains in the northwest ... but rallied sharply later on t... weather from Illinois and oth... the belt, and the loss was qui... ered. Some claims of damag... ceived from Nebraska and In... latter state is beginning to ... badly.

Oats Strong, at New ...

Oats showed independent str... while fractionally lower early ... grains, advanced later to a n... the present movement, with ... ports from the west, south... northwest indicating that the ... wave did more damage than ... and that the yield per acre ... much smaller than anticipat... while ago.

Rye was influenced largely ... tion of wheat. Private cables ... were interfering with the rye ... Germany and that the prosp... was one-third less than last ... official returns placed the yi... 900,000 bu. Domestic exports ... year of 1925-'26 officially r... 12,506,000 bu, compared with ... bu for the previous season.

NEWS OF THE CR...

Rains were reported in easte... Omaha getting a good downpou... points extending to the nort... had some rain. Western Io... rain as did Bismarck, N. D., ... souri river, where moisture was ...

Bryant's report to Jackson ... from Edgemont, S. D., said: ... observations show winter whea... all cut, with most of it very ... and small head. Except irrigate... will be 10 to 20 bu per acre. ... is firing badly and needs coo... develop heads. Rain would be ... some places.

Cromwell's views on weste... given to Lamson Brothers & C... gary are: From Stettler to C... and Calgary wheat is very good ... fully up to last year. The l... had a two-inch rain Sunday ... mainder had good rains the p... Yesterday was hard on the cr... moderate weather there will ... bu or better. Heads average ... and are filling six rows over ... berta. Future weather wi... whether Saskatchewan or Albe... 15,000,000 bu more or less t... 000 bu compared with 343,00... year.

"We have never seen such ... wheat crop in this section as ... this year," writes Edwin C. ... Paducah, Ky., to the Chicago T... had a report from Metropolis, ... farmer seeded his wheat in ... the crop threshed 35 bu per a... farmer in the same section fa... a crop and much to his s... getting better than 2 bu of vo... Ordinarily wheat in this secti... ages 13 to 18 bu per acre."

Reports from the Red rive... they were harvesting rye, oa... as reported from Crookston, ... harvest will not be in full sw... first of August. Observers ... over the northwest have made ... recovery during the last ten ... scattered rains. The James ... inches at Huron when 1.5 ... fell.

Reports on oats from no... Illinois are running 30 to 4... to almost a failure. In ... spotted, some sections havin... their crop while others will h... acre. In Indiana oats are 25 t... 25 to 35 bu. Nebraska ... prospects, a failure in some ...

Price of Grai... Up or Down N...

What does existing situat... for grain? Will higher ... prices be seen?

DAILY LET...

issued by us offers advice ... grain situation and forec... market moves. We do ... trades or execute orders.

Free Copy of 10 trad... sample Dail... on request. SEND FOR SA...

POWARD'S GRAIN S...
Dept. CT
407 Webster Building, C...

CANADA DROUGHT REPORT BOOSTS WHEAT VALUES

BY CHARLES MICHAELS.

Dry and hot weather reports from the Canadian northwest brought about heavy buying of wheat after an early break of 1⅛@1⅜c, which carried September off to 1.38⅝. With Winnipeg in the lead, values advanced sharply, and the finish was about the top with net gains of 1⅝@1⅞c with July 1.41⅛@1.41¼; September 1.41⅝@1.41⅞, and December $1.46@1.46⅛. Winnipeg gained 2⅝c on the active deliveries, while Minneapolis was 2⅜c higher, and Kansas City 1⅜@2c.

Oats showed independent strength with September advancing 1⅝c over Friday's close to 44c, a new high on the present upturn, and the finish was at gains of 1⅛@1⅜c, with July, 41⅝c; September, 43⅝@43¾c, and December, 46⅝@46½c. Corn followed 1¼c with July 76⅝c; September, 75⅝@75¾c, and December, 86⅝@86¾c. Rye was 1¾c higher, with July, $1.03⅜, and September, $1.05⅛@1.05⅞.

Wheat Lower for Week.

Wheat reversed its action of the previous week, and values were on the downgrade from Monday to Saturday, with a strong rally from the inside figures, but the finish was at net losses of 2½@4c, as compared with a week ago, with July leading. Corn was ⅝c lower to 1⅜c higher, the former on July, while oats were 2¼@2⅜c higher, and rye, 2½@2¾c lower. Lard lost 5@10c, ribs, 70c, and bellies 42½@45c for the week.

At the low point September wheat showed 8⅝c under the high on Monday and had lost half of the recent advance. The decline materially strengthened the technical position, and, with Minneapolis relatively strong and talk of hot and dry weather in Canada, it took but little buying to start values upward, an oversold condition being disclosed. There was persistent selling of December in small lots regarded as hedging. A local house that was a free seller on Friday was a big buyer on the way down, and helped to absorb the surplus in the pit. Houses with eastern connections were sellers.

See Bearish Figures Ahead.

The trade looks for bearish statistics on Monday, with probably record receipts of wheat at terminal markets. Kansas had 1,109 cars for the day, a new record for one day's arrivals, and compared with 372 cars last year. Movement of new grain in the central west is increasing, and thrashing is well under way. Further rains were shown in parts of the Dakotas and Minnesota, with the forecast for fair and warmer in the spring wheat territory. R. O. Cromwell estimated that Alberta and Saskatchewan would raise around 310,000,000 bu wheat, or 33,000,000 bu less than last year, weather conditions during the next few weeks determining the total.

Corn was under pressure from commission houses and local traders early on the rains in the northwest and west, but rallied sharply later on talk of dry weather from Illinois and other parts of the belt, and the loss was quickly recovered. Some claims of damage were received from Nebraska and Indiana. The latter state is beginning to need rain badly.

Oats Strong, at New High.

Oats showed independent strength, and, while fractionally lower early with other grains, advanced later to a new high on the present movement, with private reports from the west, southwest, and northwest indicating that the recent hot wave did more damage than anticipated and that the yield per acre would be much smaller than anticipated a short while ago.

Rye was influenced largely by the action of wheat. Private cables said rains were interfering with the rye harvest in Germany and that the prospective crop was one-third less than last year, when official returns placed the yield at 317,000,000 bu. Domestic exports for the crop year of 1925-'26 officially reported at 13,586,000 bu, compared with 61,664,000 bu for the previous season.

NEWS OF THE CROPS

Rains were reported in eastern Nebraska, Omaha getting a good downpour, and other points extending to the north and west had some rain. Western Iowa also had rain as did Bismarck, N. D., on the Missouri river, where moisture was needed.

Bryant's report to Jackson Bros. & Co., from Edgemont, S. D., said: "Trade in observations show winter wheat practically all cut, with most of it very short straw and small head. Except irrigated fields yields will be 10 to 20 bu per acre. Spring wheat is firing badly and needs cool weather to develop heads. Rain would be beneficial in some places.

Cromwell's views on western Canada as given to Lamson Brothers & Co., from Calgary are: From Stettler to Custer, Hanna, and Calgary wheat is very good and promises fully up to last year. The line to Custer had a two-inch rain Sunday and the remainder had good rains the previous week. Yesterday was hard on the crop, but with moderate weather there will be much 25 bu or better. Heads average good length and are filling six rows over much of Alberta. Future weather will determine whether Saskatchewan or Alberta will make 15,000,000 bu more or less than 310,000,000 bu compared with 343,000,000 bu last year.

"We have never seen such a phenomenal wheat crop in this section as we have had this year," writes Edwin C. Hawkins, of Paducah, Ky., to the Chicago Tribune. "We had a report from Metropolis, Ill., where a farmer seeded his wheat in December and the crop threshed 35 bu per acre. Another farmer in the same section failed to get in a crop and much to his surprise he is getting better than 2 bu of volunteer wheat. Ordinarily wheat in this section only averages 15 to 18 bu per acre."

Reports from the Red river valley said they were harvesting rye, oats and barley. As reported from Crookston, Minn. Wheat harvest will not be in full swing before the first of August. Observers say that crops over the northwest have made a remarkable recovery during the last ten days following scattered rains. The James river rose 18 inches at Huron when 1.5 inches of rain fell.

Reports on oats from northern central Illinois are running 30 to 40 bu per acre to almost a failure. In Iowa oats are spotted, some sections having about lost their crop while others will have 40 bu per acre. In Indiana oats are 25 to 60 bu, mostly 25 to 35 bu. Nebraska reports poor prospects, a failure in some sections.

Price of Grain Up or Down Now?

What does existing situation forecast for grain? Will higher or lower prices be seen?

DAILY LETTER

issued by us offers advice on world's grain situation and forecasts coming market moves. We do not accept trades or execute orders.

Free Copy of 10 trading rules and sample Daily Letter sent on request. SEND FOR SAME TODAY.

POWARD'S GRAIN SERVICE
Dept. CT
407 Webster Building, Chicago, Ill.

CASH-GRAIN NEWS

Foreign demand for cash wheat was slow, but exporters were active in trying to secure hard winter at the gulf for July loading, presumably to cover old sales.

Local handlers sold 62,000 bu corn and 20,000 bu oats to the domestic trade, while purchases to arrive were 153,000 bu wheat, 50,000 bu corn, 75,000 bu oats, and 3,000 bu barley. Charters were for 125,000 bu corn and 100,000 bu oats to Georgian bay. Deliveries on July contracts aggregated 20,000 bu wheat, 100,000 bu corn, 55,000 bu oats, and 200,000 bu rye.

No change was shown in the local spot wheat basis, with No. 2 red 1@1½c and No. 2 hard 1@2c over the July. At Kansas City the basis was unchanged to 1c lower, a small decline considering the extremely large offerings.

Choice cash corn was in demand and sold ⅛c better as compared with the futures, while the poorer kinds were as much as 1c lower. No. 3 grades sold at ⅛c over to ⅛c under; No. 4 grades 1@3c under and No. 4 grades at 2@6c under. Outside markets were ½c lower to 1c higher.

Cash oats basis was unchanged to ⅛c higher, with No. 2 white ½@⅝c over and No. 3 white ⅛@⅜c over.

Official receipts of grain at Chicago Saturday: Wheat, 232 cars; corn, 107 cars; oats, 66 cars; rye, 5 cars; barley, 9 cars.

Range of cash grain prices in leading markets follow:

WHEAT.

	Chicago.	Kansas City.	St. Louis.
No. 1 red	1.41¼@42⅛	1.36@1.37	1.43@1.43½
No. 2 red	1.41¼	1.35½@36½	1.42@1.43
No. 3 red	.....	1.35	1.41
No. 4 red	.....	.....	1.40
No. 1 hd	1.41¼@43½	1.32½@1.40	1.41@1.42
No. 2 hd	1.40@1.42½	1.32@1.39½	1.39
No. 3 hd	1.40	1.32½@1.36	.....
No. 4 hd	.....	1.29½@1.36	.....

	Chicago.	Winnipeg.	Minneapolis.
No. 1 nor	.....	1.59⅛	1.61⅝@1.63⅝
No. 2 nor	.....	1.54⅝	1.58⅝@1.60⅝
No. 3 nor	.....	1.49	1.53⅝@1.57⅝
No. 1 dk nor	.....	.....	1.61⅝@1.75⅝

CORN.

	Chicago.	Omaha.	Peoria.
No. 2 mx	82½@83¾	82	.....
No. 3 mx	.....	80½	.....
No. 2 yel	82¾@84½	84½	83
No. 3 yel	81 @82½	.....	80½
No. 4 yel	79 @79¾	.....	78½@79
No. 5 yel	76½@77	.....	.....
No. 6 yel	72 @73	.....	.....
No. 2 wh	82½@83¾	.....	.....
S. grd	.....	.....	70

	Milwaukee.	Kansas City.	St. Louis.
No. 2 mx	.....	84	83
No. 3 mx	.....	81 @83	81
No. 2 yel	85½	86	84
No. 3 yel	.....	85½	82 @82⅛
No. 4 yel	81	84½	81
No. 2 wh	.....	83 @84	.....
No. 3 wh	.....	81 @83	.....
No. 4 wh	81	.....	81

	Minneapolis.	Buffalo.	Toledo.
No. 2 yel	.....	.....	87 @88
No. 3 yel	85 @85½	.....	.....

OATS.

	Chicago.	Kansas City.	St. Louis.
No. 2 wh	43 @44½	43	44¼
No. 3 wh	43 @44	41½	.....
No. 4 wh	40 @42¼	40	.....

	Milwaukee.	Omaha.	Minneapolis.
No. 2 wh	.....	42½	.....
No. 3 wh	43 @43½	42½	31¾@32¼
No. 4 wh	42	41¾	.....

	Buffalo.	Toledo.	Peoria.
No. 2 wh	46 @47	.....	42½

RYE, BARLEY, AND FLAX.

	Rye.	Barley.	Flax.
Chicago	1.05¼@1.06⅜	64 @76	2.54½
Milwaukee	.....	1.04½ 69 @76½	.....
Minn'lis	1.02⅞@03⅝	59 @69	2.52⅜@53¾
Duluth	1.04¼	57 @70	2.50½@54½

CLOVER AND TIMOTHY.

Clover—	Cash.	October.
Chicago, per 100 lbs	15.00@28.00	.....
To'edo, per 60 lbs	17.75	.....
Timothy—		
Chicago, per 100 lbs	5.75@ 6.75	.....
Toledo, per 45 lbs	3.60	3.85

*Durum. †Exchange.

BIDS AND OFFERS

Range of prices on bids and offers, good all day Monday, follow:

	Bids— High.	Low.	Close.	Offers— High.	Low.	Close.
WHEAT.						
July	1.39½	1.38⅝	1.38⅝	1.44½	1.44¼	1.44¼
Sept.	1.40⅝	1.39¼	1.38⅝	1.44⅝	1.44¼	1.44⅜
Dec.	1.44⅝	1.44⅜	1.44⅝	1.49	1.48	1.48⅝
CORN.						
Sept.	83	82¼	82½	85⅜	85¼	85⅜
Dec.	85⅝	85¼	85½	88⅝	88¼	88⅝
OATS.						
Sept.	43	42⅝	42¾	45⅛	45	45⅜
Dec.	45⅞	45⅝	45⅝	48	47½	47⅝
RYE.						
Sept.	1.04	1.03⅝	1.04	1.09⅝	1.08¾	1.08⅜
Dec.	1.08½	1.08¼	1.08⅝	1.13⅛	1.12½	1.13⅛

GOOD FOR ALL WEEK.

	Bids— Wheat.	Corn.	Oats.	Offers— Wheat.	Corn.	Oats.
Sept.	1.35⅛	78½	42	1.50	90	48½
Dec.	1.39	81⅝	44¼	1.53	93	50

GRAINS-IN-ALL MARKETS

July Wheat.

	Open.	High.	Low.	Closing— Jul24.	Jul23.	Jul25, 1926.	1925.
Chi	1.38⅝	1.41¼	1.38½	1.41¼	1.39⅝	1.51⅞	
St. L.	.....	.....	.....	1.38⅝	1.38⅛	1.51¼	
K. C.	1.31⅜	1.33	1.31¼	1.33	1.31	1.51¼	
Mpls	1.62	1.63	1.62	1.62⅜	1.62	1.55⅝	
*Dul	.....	.....	.....	1.39⅛	1.38⅛	1.38⅛	
Wpg	1.56	1.57	1.55¼	1.57	1.55⅝	1.62	
†Liv	1.69⅝	1.69⅝	1.69⅝	1.69⅝	1.70⅝	.....	

September Wheat.

Chi	1.39⅝	1.41⅞	1.38⅝	1.41⅝	1.39⅞	1.49⅛	
St. L.	1.37⅞	1.40⅝	1.37¼	1.40	1.38⅛	1.50⅞	
K. C.	1.32	1.34	1.31⅜	1.33⅜	1.32¼	1.47⅛	
Mpls	1.50	1.52⅛	1.49⅝	1.51⅛	1.49⅝	1.48⅜	
*Dul	1.35¼	1.37	1.34¼	1.36⅛	1.35⅛	1.35⅛	
†Wpg	1.42	1.44⅛	1.41⅛	1.44¼	1.41⅝	1.37¼	
†Liv	1.57⅞	1.57⅞	1.57⅝	1.57⅝	1.58¼	1.55	

December Wheat.

Chi	1.43⅜	1.46⅜	1.43⅜	1.46	1.44⅛	1.51⅛	
St. L.	1.42⅝	1.44½	1.42¼	1.44½	1.42¾	1.53⅛	
K. C.	1.36⅝	1.38¼	1.35⅝	1.38¼	1.36⅝	1.48⅛	
Mpls	1.49¼	1.50⅝	1.48	1.50⅝	1.48	1.45⅝	
Dul	.....	.....	.....	1.35¼	1.34½	1.33⅜	
Wpg	1.39⅝	1.42	1.38⅝	1.41⅞	1.39¼	1.34	
Liv	1.56½	1.56¼	1.56¼	1.56¼	1.57⅝	.50¼	

July Corn.

Chi	75⅛	76⅝	75	76⅝	75⅝	1.02½

September Corn.

Chi	81⅜	84⅝	81½	83¾	82¾	1.03⅜
St. L.	84	85½	83¾	85¼	84½	1.03
K. C.	80⅜	82⅞	80⅝	82⅝	81¼	1.01

December Corn.

Chi	84⅞	87¼	84⅝	86⅜	85½	86⅞
St. L.	84½	85⅝	84½	85⅝	84⅝	86
K. C.	82¼	83⅞	82	83⅞	82½	82¾

July Oats.

Chi	41	41⅝	41	41⅝	40¼	43⅜
Mpls	.....	.....	.....	40⅝	39⅝	40¼
Wpg	48½	49⅝	48¼	49⅝	48½	54

September Oats.

Chi	42⅜	44	42¼	43⅞	42⅝	44⅛
Mpls	40⅜	41⅜	40	41⅜	40⅜	39⅝
†Wpg	48	49⅝	47⅞	49⅝	48	48⅛

December Oats.

Chi	45⅛	46⅝	45	46⅝	45¼	46⅜
Mpls	42⅛	43⅜	42	43⅛	42⅛	41⅜
Wpg	47⅛	48⅞	47⅛	48⅞	47⅛	46

July Rye.

Chi	1.01⅞	1.03⅝	1.01⅝	1.03⅝	1.02	93⅜
Mpls	.....	.....	.....	1.02⅝	1.01	94
Win	1.00	1.04½	1.00	1.04½	1.01½	94

September Rye.

Chi	1.03	1.05⅛	1.02⅝	1.05⅛	1.04	97¼
Mpls	1.00½	1.03¼	1.00¼	1.02⅞	1.01⅛	94¼
†Wpg	1.04	1.08	1.03	1.08	1.04¼	95

September Barley.

Mpls	66¾	68¾	66¾	68¾	66⅝	70⅝
†Wpg	62¼	63⅝	62¼	63⅝	62⅜	73½

September Flaxseed.

Mpls	2.50	2.52⅝	2.49	2.52⅝	2.51	2.47½
Dul	2.51	2.53	2.50	2.53	2.52	2.50½
†Wpg	2.17	2.19⅝	2.15⅝	2.19⅝	2.17½	2.24

*Durum. †Exchange.

GRAIN FUTURES PURCHASES

Purchases of grain futures on the Chicago Board of Trade the past week, as compiled by Grain Futures administration follows, last three ciphers omitted:

	Friday.	For wk.	Prev. wk.	Last yr.
Wheat	37,934	289,907	318,334	328,993
Corn	15,088	135,378	100,028	95,629
Oats	3,144	25,797	14,997	18,713
Rye	2,563	17,541	24,776	6,679
Total	58,729	468,623	458,135	450,014

THE elegant, very informative and exceptionally well portrayed booklet of the

Eucharistic Congress

prepared by Mr. James O'Donnell Bennett of the Chicago Tribune, may be had from us. A request will bring the booklet to you by mail with our compliments.

AYLWARD & COMPANY
29 South La Salle Street
CHICAGO

NEBRASKA WHEAT YIELD GREATER THAN ESTIMATE

BY FRANK RIDGWAY.

Lincoln, Neb., July 24.—[Special.]—Threshers' reports coming from machines now humming throughout the southern two-thirds of the state are making it necessary for Nebraska to add many thousands of bushels to the July estimate figure of the winter wheat crop, while extremely hot weather during the last week is causing reports to whittle thousands of bushels each day from the corn crop figures.

With an increased acreage of winter wheat, W. E. Anderson, federal state crop and live stock statistician, estimated that there would be 33,719,000 bushels this season, or more than 2,000,000 bushels in excess of last year's crop. Since yields are running higher than growers had expected an upward revision of both the winter and spring wheat estimates will likely be necessary. Growers are not only boasting about their yields, but they are surprised at the unusually high quality of the wheat, which means that it will test high when put on the scales.

Danger to Corn Crop.

There will be some shriveled grains in upland fields caught by the dry spell before the grain had reached the final mature stage, but in general the kernels are hard and well filled.

Unless plenty of rain comes soon there are dangerous days ahead for the corn crop. While growers had reduced their acreage of corn about three per cent, they had good reasons to believe that with fine prospects two weeks ago the crop would be nearly equal to the one harvested last fall. A week of extremely hot weather has made growers nervous.

Alfalfa Yield Cut.

Both the acreage and yield of alfalfa hay has been cut down. A big tonnage of alfalfa is being harvested in the east and west ends of the state, but the crop has suffered severely in the central dry belt. In the heart of the state's big surplus alfalfa hay belt the crop will be at least 25 per cent short of last year. Cozad in Dawson county is the biggest alfalfa hay shipping center in the state, normally sending out from 1,500 to 1,800 carloads a year.

Unverified reports from Newport, which is said to be the greatest wild hay shipping center in the world, say there is perhaps not more than two-thirds of a crop of wild hay in that district this year, according to Mr. Anderson.

Nebraska's oat crop is expected to be more than 24,000,000 bushels shorter than last year.

PRIMARIES FOR WEEK

Primary receipts of grain last week of 26,332,000 bushels were the largest in 13 months and the heaviest at this time since 1922. The feature was the big run of wheat, the best in more than five years. In the aggregate of all grains there was an increase of 6,523,000 bushels for the week, or a gain of 8,672,000 bushels over last year and were 15 per cent above the five year average. Details follow:

RECEIPTS.

Primary markets—	Wheat. bu.	Corn. bu.	Oats. bu.
Chicago	1,610,000	1,286,000	700,000
Detroit	17,000	6,000	8,000
Duluth	163,000	.....	29,000
Indianapolis	272,000	413,000	148,000
Kan. City	7,684,000	217,000	63,000
Milwaukee	610,000	92,000	330,000
Minneapolis	1,854,000	171,000	134,000
Omaha	1,674,000	265,000	192,000
Peoria	18,000	397,000	142,000
Sioux City	128,000	67,000	20,000
St. Joseph	551,000	189,000	24,000
St. Louis	2,427,000	590,000	328,000
Toledo	89,000	83,000	46,000
Wichita	2,287,000	20,000	.....
Last week	19,264,000	3,768,000	2,164,000
Prev. wk.	14,251,000	3,580,000	2,042,000
Last year	11,668,000	2,838,000	3,576,000
Seaboard—			
Last wk.	5,124,000	59,000	391,000
Prev. wk.	5,335,000	133,000	407,000
Last year	1,536,00	354,000	362,000

SHIPMENTS.

Primary—	Wheat. bu.	Corn. bu.	Oats. bu.
Chicago	1,410,000	569,000	1,075,000
Duluth	210,000	.....	420,000
Kan. City	1,820,000	247,000	62,000
Minneapolis	592,000	124,000	621,000
Omaha	292,000	247,000	168,000
St. Louis	622,000	386,000	310,000
Wichita	1,040,000	1,000	.....
Last wk.	6,502,000	2,224,000	3,261,000
Prev. wk.	5,921,000	2,935,000	2,478,000
Last year	5,513,000	3,332,000	3,958,000
Seaboard—			
Last wk.	2,677,000	80,000	74,000
Prev. wk.	3,200,000	15,000	276,000
Last year	2,171,000	15,000	337,000

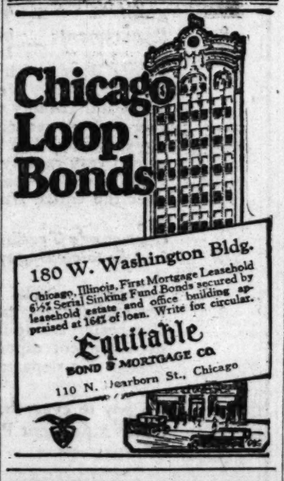
LESS PRESSURE ON LARD

The provision market had the appearance of being sold out, and with lighter pressure from sellers, a better tone among traders and packers, a firmer hog market with light arrivals, and the advance in grain, there was a rally and higher close. Lard gained 12½c to 15c; short ribs, 17½c, and bellies, 20c for the day, with last trades at the top.

Shipments of meats and lard for the week were smaller than the previous week and last year. Exports for the day were small. Prices follow:

	Clear Bellies. High.	Low.	Close. July24.	July23.	July25, 1926.	1925.
July	.....	.....	18.15	17.95	21.85	
September	18.15	18.10	18.15	17.95	21.87	
Lard.						
July	15.75	15.75	15.75	15.60	17.57	
September	15.92	15.80	15.92	15.80	17.72	
October	15.95	15.80	15.95	15.80	17.72	
January	14.30	14.27	14.30	14.17	15.95	
Short Ribs.						
July	.....	.....	16.50	16.50	18.52	
September	16.15	16.10	16.15	15.97	18.60	

Chicago Loop Bonds



180 W. Washington Bldg.
Chicago, Illinois. First Mortgage Leasehold 6½% Serial Sinking Fund Bonds secured by leasehold estate and office building appraised at 166% of loan. Write for circular.
Equitable BOND & MORTGAGE CO.
110 N. Dearborn St., Chicago

ARE MOTORS A BUY?

Will there be advances in motor stocks such as took place a year ago? If so, which ones are in best position? All motor stocks do not move together. For an authoritative discussion of the leading companies and their prospects get

FREE Acquaintance Copy

of *The Financial World*, which has been profitably guiding its subscribers for 24 years. Just write your name and address on this "ad" and send it in today.

The FINANCIAL WORLD
America's Investment Weekly
53-B Park Place New York

8% AND SAFETY — Write for list of First Real Estate Mortgage Investments owned and offered by
ST. PETERSBURG BOND & MORTGAGE COMPANY
Resources Over $1,500,000
First Natl. Bank Bldg., St. Petersburg, Fla. No loss to any investor. Interest and principal unconditionally guaranteed. We have no salesmen

PIT NOTES

A bullish spring wheat situation and a bearish winter wheat movement confronts the trade. The disposition on the part of local traders is to absorb offerings on breaks, with eastern interests taking that side of the market, while the sharp bulges run into profit taking by a number of large traders. For the time being the market is a mixed affair and is dependent largely on weather conditions in the American and Canadian northwest. The short interest has been cut down, and there was said to be more long wheat held at the close than at the finish on Friday.

There was considerable buying of wheat yesterday on a report from the northwest that there would not be more than 100,000,000 bu of bread spring wheat raised this year in the four northwestern states. Minneapolis mills can easily use this quantity.

A Canadian operator sent down a report that temperatures were getting very high in western Canada, which started general buying and carried wheat prices up sharply from the low point. There was bullish news enough to make a material change in sentiment in favor of holders in most quarters and it was said that the short interest was materially reduced on the closing bulge.

Interest in oats is increasing as crop reports from the leading states continue to make an unsatisfactory showing. Oats have had a comparatively small advance, considering other grain, and, while commission buying has helped to lift prices, local traders in the main are moderately bearish.

The cas hcorn situation is attracting more attention and is inducing buying of futures by a few large speculators. With crop conditions uncertain, farmers in the west are disposed to hold their old corn until they know more about the outcome of the new crop.

Paul H. Kirk, a government agricultural statistician, after covering southern Minnesota, says: "Fields and pastures are fairly prosperous. Small grain prospects are fair. Harvesting is in full swing. Flax is still to be cut and will gain some from present rains. Acreage shows increase over the state. Pastures are green but short. Corn fields are recovering from the recent hot spell without a great deal of damage."

A report from Indianapolis says corn has gone back rapidly the last week, the weather being too dry. Large areas during June had less than 1 inch of rainfall, against a normal of about 4 inches. Hence the crop is unable to withstand recent temperatures. Nine of the large corn counties are said to have the prospect of only 60 per cent of last year's yield.

Exports of wheat and flour from the United States for the twelve months ended June 30 were swelled by a larger outward movement in June than the trade had looked for. Export clearances for the year were 106,116,000 bu, compared with 223,153,000 bu last year. As wheat prices were above an export basis, it is a wonderful showing.

Indications are for a big run of wheat to Chicago on Monday and for the week.

Winnipeg said that traders there were getting nervous over the prospects for a warm wave Sunday. The market is in a position where it will take constant pressure to keep wheat prices down, as buying on the declines is of better character than the selling.

A Warsaw cable says that $3,000,000 is to be spent in Poland for erection of grain elevators.

SPOT COTTON OVER $19.00

Spot cotton in New York advanced 10 points yesterday to 19.10c. This is a gain of nearly 1c per lb within a short time. Spots in New Orleans closed 36 points up; middling, 18.80c.

Trading in futures was active and prices advanced sharply due to meet profit taking and decline and closed with futures in New York 16 to 32 points higher for the nearby deliveries and 1 to 5 points off on the distant months.

In Chicago gains were 15 to 28 points. Liverpool closed 10 to 11 points higher.

Spinners' takings for the week were 184,000 bales, against 171,000 bales last year.

Crop reports were spotted and in the main favorable. Weevil was reported in parts of Texas and doing some damage. Prices in leading markets follow:

CHICAGO, MARKET.

	High.	Low.	Close.	Prev. close.	Last year.
Oct.	17.73	17.57	17.60	17.41	24.79
Dec.	17.55	17.45	17.48	17.20	24.93
Jan.	17.50	17.40	17.45	17.30	24.98

NEW ORLEANS MARKET.

	High.	Low.	Close.	Prev. close.	Last year.
July	18.67	18.50	18.55	18.28	24.12
Oct.	17.73	17.50	17.65	17.39	24.73
Dec.	17.58	17.37	17.50	17.25	24.90
Jan.	17.56	17.39	17.49	17.25	24.86
March	17.62	17.48	17.51	17.36	25.06

NEW YORK MARKET.

	High.	Low.	Close.	Prev. close.	Last year.
Sept.	17.84	17.50	17.72	17.40	25.25
Dec.	17.75	17.46	17.62	17.46	25.40
Jan.	17.78	17.55	17.62	17.63	24.80
March	17.95	17.72	17.77	17.82	25.10

LIVERPOOL MARKET.

Spot, small business; prices steady. American strict good middling, 10.92d; good middling, 10.62d; strict middling, 10.37d; middling, 9.87d; strict low middling, 9.27d; low middling, 8.32d; strict good ordinary, 7.37d; good ordinary, 6.62d.

SOUTHWEST RAIL MERGER UP TO COMMERCE BODY

Washington, D. C., July 24.—(AP)—Another step in the far reaching plans of L. F. Loree, to link the principal transportation gateways of the country, was taken today with the filing of two applications with the interstate commerce commission to unite into a single system three major carriers of the southwest.

Approval of the two plans, one providing for acquisition of stock control of the Missouri-Kansas-Texas (Katy) by the Kansas City Southern, and the other for assumption of similar control by the "Katy" of the St. Louis Southwestern (Cotton Belt) would mould into one big operating system nearly 6,000 miles of track and approximately $600,000,000 of working capital. The commission was requested to regard both applications as covering one general project and they be considered together.

Question of Legality.

The distinction between consolidation under common ownership and management, prohibited by law pending completion by the commission of final consolidation plans, and merging through stock control to operate as a single system was emphasized in the "Katy" application, which explained it was for "acquisition, not involving consolidation into a single system for ownership and operation," of the Cotton Belt.

Unlike the rejected Nickel Plate unification plan, which called for the creation of a new company to assume control over five railroad units, and the issuance in some instances of nonvoting stock, the applications filed today would have one railroad acquire a second and the second take over a third, and all three, while retaining their corporate identities, grouped into a single operating system.

Demanded By Economy.

One of the principal reasons for uniting the three roads was said to be the necessity for a grouping of the southwestern carriers into a limited number of systems so arranged as to provide for the greatest economies in operation and the most efficient service to the public.

The application of the Kansas City Southern, which now owns 350,000 shares of "Katy" common stock for which it paid more than $11,000,000 declared that acquisition would be by purchase or exchange of sufficient additional shares as to give it a working majority, while that of the "Katy" requested authority to acquire the Cotton Belt by purchase of at least a numerical majority of its outstanding capital stock.

Would Purchase Control.

Such control by the "Katy" would be obtained by purchase from the Kansas City Southern for $13,613,301 with interest at 5 per cent, of 135,000 shares of preferred and 20,000 shares of common stock of the Cotton Belt, pursuant to an agreement entered into yesterday at New York between the "Katy" and Kansas City Southern and the Central Union Trust company. The "Katy" also would purchase, at not more than $92 a share for preferred and $74 for common, such additional shares of the Cotton Belt as would constitute a majority under the agreement, the "Katy" in addition would acquire all rights of the Kansas City Southern to a reduction of the purchase price of Cotton Belt shares bought from the Rock Island. Should it fail to acquire the needed additional shares at the terms mentioned, the "Katy" reserved the right to file another application with the commission.

World Buy "Cotton Belt."

The "Katy" plan also provides for an immediate payment of $7,000,000 with interest at 5 per cent for the Kansas City Southern's Cotton Belt stock.

Of the larger independent carriers in the southwest, the applications pointed out, practically the only ones which remain unattached to some large system were the "Katy," with 3,188 miles of track, the St. Louis Southwestern with 1,747 and the Kansas City Southern with 865.

NEW HAY SLOW SALE

New hay, while in small supply, was in light demand at $15.00@18.00 for timothy, and $7.00@12.00 for sample grade. Old hay met a good call, with offerings light. Arrivals were 10 cars new, 9 cars old timothy and clover, 2 cars southwestern prairie, and 1 car Nebraska prairie, with 1 car wheat straw. Prices follow:

U. S. grades—	No. 1.	No. 2.	No. 3.
Timothy	$23-25	$18-21	$15-17
Tim and clo lt mix	22-24	18-21	15-17
Tim and clo med mix	22-24	17-20	15-17
Tim and clo, hy mix	22-24	17-21	15-17
Tim and grs lt mix	21-23	17-19	15-17
Tim and grs, hy mix	19-21	16-18	14-16
Clover	22-24	16-18	14-16
Mixed grass	19-21	15-17	10-15
Sample grade			10-14
Alfalfa No. 2 to choice			13-23
Marsh hay, feeding and packing			13-15
West and so west prai No. 1 and 2			17-20
Straw—Rye			15¼-16¼
Oat and wheat			10¼-12

PROVISION SHIPMENTS

Provision shipments from Chicago for the week with meat and lard in pounds, with the last three ciphers omitted, follow:

	Last Wk.	Prev. Wk.	Last Yr
Cured Meats	15,377	17,026	20,510
Fresh Meats	36,794	36,281	37,466
Lard	3,137	5,090	5,674

Receipts for the week were: Cured meats, 6,540,000 lbs. Fresh meats, 31,117,000 lbs. Lard, 6,860,000 lbs.

EXPORTS FOR 12 MONTHS

Exports of

HOG TRADE BRISK ON GOOD DEMAND; PRICES STRONGER

CHICAGO LIVE STOCK

HOGS.

Receipts, 2,000; shipments, 1,500.

Bulk of sales	$10.60@13.70
Heavy butchers	11.75@12.70
Butchers, 180@250 lbs.	12.75@13.85
Heavy and mixed packing	10.10@11.20
Rough and heavy packing	9.60@10.00
Medium weights	12.00@13.10
Light bacon, 160@190 lbs.	13.60@13.85
Selected, 140@155 lbs.	13.65@13.85
Pigs, poor to choice, 50@125 lb	10.00@13.85
Stags, subject to dockage	9.50@10.25

CATTLE.

Receipts, 1,000; shipments, 200.

Prime steers, 1,100@1,500 lbs.	10.00@10.60
Good to choice, 1,050@1,500 lb	9.50@10.50
Poor to good, 1,400 lbs.	7.75@10.00
Yearlings, 700@1,100 lbs.	7.75@10.65
Low grade killing steers	5.25@ 7.50
Bulk of best steers	8.25@10.00
Fat cows and heifers	5.00@10.25
Canners and cutters	3.25@ 4.75
Bulls, poor to choice	4.75@ 7.50
Poor to good calves	7.50@14.00
Stockers and feeders	5.50@ 8.00

SHEEP AND LAMBS.

Receipts, 6,000; shipments, 200.

Wethers, poor to choice	7.75@ 9.00
Ewes, fair to best	4.25@ 7.50
Western range lambs	14.25@15.15
Native lambs	13.50@14.75
Native lambs, culls	10.00@11.75
Feeding lambs, fair to best	12.50@14.00

COMPARATIVE MARKETS.

HOGS—Bulk of sales yesterday	10.60@13.70
One month ago	13.30@14.65
One year ago	13.00@14.35
CATTLE — Bulk of best sales yesterday	8.25@10.00
One month ago	9.10@10.00
One year ago	8.75@13.25
SHEEP — Western range lambs yesterday	14.25@15.15
One month ago	15.25@16.00
One year ago	14.50@15.50

Activity characterized trading in the hog market on the week-end session and the small showing of better grades met early clearance at strong prices, sales in spots indicating slight advances. Demand was broad on both local and shipping account, some orders being unfilled. Less than 2,000 hogs were estimated in the pens at the close, including a few good grades held off the market in hopes of further improvements early next week.

Fancy 140@190 lb averages reached $13.85, the day's peak, with general average price unchanged at $12.00, against $12.50 the previous Saturday. Prime 211 lb butchers reached $13.75, with 256 lb averages at $12.85, and 300 pounders at $12.40. Most 300@350 lb smooth sows brought $10.00@10.50, heavy "packers" ranging down to $9.60.

Demand Checks Decline.

Hogs experienced the sharpest decline of the season during last week, prices falling 75c@$1.00 in three days, when a marked expansion of outside demand, coupled with a falling off of supplies at all leading centers checked the drastic break and enabled the market to finish the week on firmer ground.

A decline in lard and provision futures added to the weakness early in the week. Quality graded fair, the run including a liberal number of good 300@350 lb packing sows and comparatively few strictly choice light hogs.

Receipts of hogs last week at 124,900 were third largest since last March and averaged 261 lbs in weight, the heaviest in many years, comparing with 244 lbs a year ago and 239 lbs two years ago. The general average price of hogs dropped 60c@$12.25, the lowest since the middle of April, against $13.25 a year ago and $8.45 two years ago.

Cattle Market Closes Low.

Demand in the cattle division was restricted to light weight offerings throughout last week and, barring a few specialties in light steers and heifers, the general market finished at the low time and on par with the recent low spot. Weighty kinds lost the 25@40c gain scored earlier in the week, despite the second smallest cattle receipts since last April at 53,800, against 61,891 the preceding week. Yearlings and light heifers on the other hand were the highest in several weeks, $32 lb heifers at $10.35 standing highest since the middle of June. Nebraska heifers reached $10.30.

Fancy 807@926 lb yearling steers in load lots and four head averaging 1,160 lbs. reached $10.65, the week's top. Bulls advanced 10@25c on better grades. Calves moved up 50c@$1.00. Better grades of feeding cattle held firm, while others ruled weak to lower. The average price of good beef cattle last week was $9.45, against $12.25 a year ago.

Lambs Gain Sharply.

Sheep receipts last week dropped to 61,300, the second smallest since last May, barring holiday periods, and the market responded readily to reduced supplies in a 75c@$1.00 advance, finishing at the highest point since July 1. Best range lambs reached $15.15 at the close, $1.15 above the week's top on feeders, which are lowest in practically two months. First Montana range lambs of the season arrived Tuesday and topped the trade at that time at $14.60. Aged sheep closed strong to 25c higher for the week, light ewes at $7.50 and old wethers at $9.00.

Receipts for Monday are estimated at 20,000 cattle, 38,000 hogs, and 20,000 sheep, against 15,263 cattle, 37,526 hogs, and 8,949 sheep a week ago, and 18,721 cattle, 48,480 hogs, and 8,545 sheep the corresponding day a year ago. Next week's receipts are estimated at 54,000 cattle, 130,000 hogs, and 60,000 sheep, against 47,171 cattle, 124,977 hogs, and 62,075 sheep a year ago.

LIVE STOCK MOVEMENTS AT CHICAGO.

Receipts—	Cattle.	Calves.	Hogs.	Sheep.
Est. July 24..	1,000	500	2,000	6,000
Last week	53,800	11,900	124,900	61,300
Prev. week	61,891	16,505	111,061	64,637
Year ago	48,500	11,127	104,851	53,131
Shipments—				
Est. July 24.	200	.....	1,500	200
Last week	15,000	100	29,400	9,300
Prev. week	15,700	39	24,467	17,374
Year ago	12,943	266	33,681	8,242

RECEIPTS AT TWENTY MARKETS.

Combined receipts of cattle, hogs, and sheep at twenty markets follow:

	Cattle.	Hogs.	Sheep.
Last week	264,000	532,000	241,000
Prev. week	275,000	504,000	232,000
Year ago	277,000	471,000	222,000
1926 to da.	7,237,000	17,350,000	7,719,000
Year ago	6,937,000	20,579,000	7,501,000
1924	6,963,000	23,354,000	7,118,000
1923	7,067,000	24,824,000	7,497,000

Combined receipts of cattle, hogs, and sheep for 1926 to date at twenty markets total 32,506,000, against 35,077,000 the same period a year ago and 39,637,000 two years ago.

WEEKLY AVERAGE PRICES

Average weekly prices at Chicago for native beef cattle, hogs, sheep and lambs, as compiled by the Drovers Journal:

	Cattle.	Hogs.	Sheep.	Lambs.
Last week	$ 9.45	$12.25	$ 5.85	$14.30
Prev. week	9.35	12.85	5.75	13.90
Cor. wk. '25	12.25	13.25	8.00	14.40
Cor. wk. '24	9.65	8.45	6.00	13.45
Cor. wk. '23	9.45	7.05	5.85	12.70
Cor. wk. '22	9.25	9.50	5.85	12.50
Cor. wk. '21	8.45	10.35	5.60	9.85
Av. 1921-25	$ 9.80	$ 9.70	$ 6.25	$12.60

RUBBER MARKET.

NEW YORK, July 24.—(AP)—RUBBER—Dull. July, 41.20c; September, 41.50c; December, 42.30c. Smoked ribbed, spot, 40½c.

NEW YORK BOND TRANSACTIONS

Saturday, July 24, 1926.

Total sales, par value	$ 3,412,000	Year ago	$ 5,734,000
Total, 1926, par value	1,700,770,000	Previous year	2,127,762,000

UNITED STATES GOVERNMENT WAR LOANS.

Sales in thous.	Issue—	High.	Low.	Last.	Net chge.	—Closing— Bid.	Asked.	July 25, Yield.	1925.
	2¼s Liberty	101.4	101.4	101.4	+ .3	101.1	101.4	3.29	100.27
.....	Liberty 1st 4s, 1932-'47	.....	.....	.....	.....	100.16	.....	3.90	.....
.....	Liberty 1st 4s, 1927-'42	.....	.....	.....	.....	100.2	100.10	4.00	.....
.....	Lib. 1st 2d cv. 4¼s, 1932-'47	.....	.....	.....	.....	100.16	.....	.....	.....
35	Liberty 1st cv 4¼s, 1932-'47	102.8	102.2	102.4	...	102.4	102.6	3.85	102.13
2	Liberty 1st cv 4¼s, reg	102.00	102.00	102.00	+ .4	.....	.....	.....	101.12
16	Liberty 2d cv 4¼s, 1927-'42	100.25	100.24	100.25	+ .1	100.24	100.25	3.71	100.31
9	Liberty 2d 4¼s, 1927-'42	101.5	101.3	101.3	— .1	101.3	101.5	3.78	101.17
2	Liberty 3d 4½s, 1928	101.1	101.1	101.1	+ .1	.....	.....	.....	101.12
2	Liberty 3d 4¼s, reg	101.1	101.1	101.1	+ .1	.....	.....	.....	.....
190	Liberty 4th 4¼s, 1933-'38	102.17	102.15	102.17	+ .2	102.16	102.17	3.86	102.10
1	Liberty 4th 4¼s, reg	102.12	102.12	102.12	...	.....	.....	.....	102.10
2	U. S. Treasury 4¼s, 1947-'52	107.27	107.20	107.20	— .9	107.21	107.27	3.73	107.2
21	U. S. Treasury 4s, 1944-'54	103.28	103.27	103.27	— .2	103.23	103.27	3.71	103.11
176	U. S. Treasury 3¼s, 1946-'56	101.12	101.10	101.11	— .3	101.11	101.12	3.85	.....

Note—Fractions on United States government bonds, including net changes, are quoted in thirty-seconds of 1 per cent.

GENERAL BOND MARKET.

FOREIGN.

No. thous.		High.	Low.	Close.
21	Argen Gov 7s '27	101	100¾	100¾
14	ds 6s '57 A	100¼	99⅝	99⅝
28	do 6s '58 B	99¼	99	99⅛
9	do S F 6s '59 June	99⅝	99¼	99⅜
21	do S F 6s '59 Oct	99⅝	99¼	99⅜
36	do S F 7s '50	99¼	99⅛	99⅛
28	Australia 5s '55	98⅜	98⅛	98⅛
12	Austrian Gov 7s '43	102¾	102⅜	102⅜
7	Belgium 8s '41	106⅝	106⅜	106⅜
7	do 6s '49	105¼	105⅛	105⅛
21	do 7s '55	92⅛	92⅛	92¼
25	do 6½s '49	90¼	89⅞	90¼
7	do 6s '55	84½	84⅛	84⅛
2	Berlin 6½s '50	91¼	91¼	91¼
7	Bogota 8s '45	103¼	102⅞	103
10	Bolivia Rep 8s '47	101⅞	101⅛	101⅞
17	Bordeaux City 6s '34	84	83⅜	83⅜
2	Brazil 8s '41	104⅝	104½	104¼
13	do Cent Ry 7s '52	94⅞	94½	9
2	Cam Sug 1st 7s '42	98¼	98¼	98¼
2	Canada 5½s '29	102¾	102¾	102¾
2	do 5s '31	101¼	101¼	101¼
1	do 5s '52	104⅜	104⅜	104⅜
1	Chile 8s '41	108⅜	108⅜	108⅜
9	do 7s '42	101⅛	101⅛	101⅛
2	Christiania 6s '54	101	101	101
4	Cologne 6½s '50	91⅜	91⅜	91⅜
2	Com Az Ant 7½s '39	88	88	88
1	Cordoba 7s '42	99¼	99¼	99¼
65	Italy 7s 1951	89	88⅝	88⅝
5	Jap Gov 6½s '54	97¼	97	97¼
2	do 2d 4s 1931	89½	89½	89⅝
5	Lyons City 6s '34	84	83⅞	84
6	Marseilles 6s '34	83⅜	83⅜	83⅜
10	Mex 5s 1945 asst	43¼	42⅝	42⅝
6	do 4s 1910 lar asst	28½	28⅛	28⅛
.....	do 4s 1910 sml asst	26⅜	26⅜	26⅜
3	Mort Bk C 6½s '55	97	97	97
10	Netherlds 6s '72	108½	108¼	108¼
5	Nord Ry 6½s '50	75	75	75
7	Norway K 6s '43	102	101⅝	102
2	do 6s 1944	100⅝	100⅝	100⅝
9	do 5½s 1965	97⅜	97⅛	97⅜
8	Oslo 6s 1955	100¾	100¾	100¾
10	Paris L & M 7s '58	83½	83	83½
17	do 6s 1958	74¾	74	74
2	Paris Or Ry 7s '54	83	83	83
4	Peru 7½s 1940	99¼	99	99
6	Poland 8s 1950	86	85⅝	86
5	Prague Gr 7½s '52	100⅝	100⅛	100⅛
3	Queensld St 7s '41	114	114	114
13	do 6s 1947	105⅞	105⅝	105⅞
3	Rhinelbe Un 7s '46	103¾	103¾	103¾
11	Rima Sid 7s 1955	89⅝	89⅛	89⅜
1	Rhine W 7s 1950	99¼	99¼	99¼
3	Rio G de S 8s '46	102¾	102¾	102¾
1	Rio de Jan 8s '46	101¼	101¼	101¼
2	do 8s 1947	102	101⅞	102
14	Saxon P W 7s 1945	98⅞	98⅛	98⅞
23	Seine France 7s '42	86	85⅝	85⅝
9	Serbs C & S 8s	92⅞	92½	92⅞
5	Swiss Conf 8s '40	114	114	114
1	Swiss Gov 5½s '46	103⅜	103⅜	103⅜
4	Toho El Pow 7s '55	95	94½	94½
7	Tokio El Li 6s '53	98⅝	98⅜	98⅜
8	Tokio City 5s '52	74	73⅝	73⅝
2	U K G B & I 5½s '29	118⅝	118⅝	118⅝
25	do 5½s 1937	104⅜	104⅜	104⅜
1	Uruguay 8s 1946	109¼	109¼	109¼
13	do 6s 1960	99⅜	99⅜	99⅜

DOMESTIC.

9	Am A Chem 7½s '41	104¼	104¼	104¼
4	Am Chain deb 6s '33	101⅜	101⅜	101⅜
6	Am Sm&Ref 5s '47	100⅝	100⅛	100⅝
1	do 6s 1947	108	108	108
7	Am Sugar 6s 1937	103¼	103¼	103¼
20	Am T & T 5½s '43	105¼	105	105¼
40	do S F 5s 1960	100	99⅝	100
13	do col 5s 1946	103	102¾	103
2	do col 4s 1929	98¼	98¼	98¼
7	Am Writ P 6s '39	55½	55½	55½
2	do 6s ct	55	54⅞	55
17	Anaconda C M 7s '38	107⅜	106⅞	106⅞
23	do 6s 1953	103¾	103⅜	103⅜
12	Andes Con 7s '45	103	103	103
2	Ang Chi C N 7s '45	97⅝	97⅝	97⅞
10	Arm&Co Del 5½s '43	93⅜	93⅜	93⅜
13	Asso Oil 6s 1935	103	102⅞	103
.....	A T & S F gen 4s '95	92¾	92¾	92¾
1	do adj 4s stmpd '95	87	87	87
2	Atl&Ch A L 4½s '44	97¼	97¼	97¼
2	Atl Gulf&WI 5s '59	71	70⅜	71
1	Atl Coast L 7s '30	103⅜	103⅜	103⅜
10	do 1st con 4s 1952	93⅝	93½	93⅝
3	Atl Ref deb 5s '37	100⅝	100⅝	100⅝
5	Bald Loco 5s 1940	105	104½	105
5	Balt & O 6s 1929	103	103⅛	103⅛
8	do ref&gen 6s 1995	106⅜	106⅛	106⅜
13	do ref 5s 1993	97⅝	97¼	97⅛
10	do cvt 4½s 1933	96⅞	96⅜	96⅜
4	do 4s T&C div '59	80⅜	80⅜	80⅜
1	do 5s S W div 1950	100	100	100
1	Barnsdall deb 6s '40	97⅞	97¼	97⅛
2	Bell T of Pa 5s C'60	102¾	102¾	102¾
17	Beth Steel con 6s '48	101¼	101	101⅛
22	do con 5½s 1953	94⅞	94½	94⅝
.....	do rfg 5s 1942	100¼	100¼	100¼
2	Booth Fish 6s '26	97	97	97
1	Bost & NY Air L4s'55	78	78	78
3	Botany 6½s 1934	82½	82½	82½
2	Brklyn Edis 5s 1949	102¾	102¾	102¾
39	Brk M Tr 6s 1966	96⅛	96⅜	96⅜
5	Buff R&P 4½s '57	90⅜	90⅜	90⅜
4	Bush T bldg 7s '60	99	99	99
1	Can Nor Ry 6½s '46	117⅞	117⅞	117⅞
15	Can Pac deb 4s Perp	84	83⅞	84
5	Carolina C&O 6s '52	108⅛	108⅛	108⅛
2	Cent Br U P 4s '48	83¾	83¾	83¾
4	C Leath S F 6s '43	103½	103½	103½
10	Cent Pac gtd 4s '49	91	91	91
.....	do gtd 5s 1960	100	100	100
1	Ches & O cv 5s '46	138	138	138
23	do cv 4½s 1930	99	98¾	98¾
1	Chi & Alton 3s 1949	69½	69½	69¾
4	Chi & E I gen 5s '51	76¾	76¾	76¾
2	C G W 4s 1959	68¾	68¾	68¾
9	C I & L 6s 1966	108	107⅞	108
5	CM&StP 1st S 6s '34	102¼	102	102
1	do cv 4½s 1925	52⅝	52⅜	52⅜
12	do 4s 1925 ct	52¾	52¼	52¾
3	C&NW 1&Ref5s 2037	102¾	102¾	102¾
2	do gen 4s 1987	87	86½	87
21	Chi Ryi Co 5s '27	72¼	72	72
8	CRI&Pac rfg 4s '34	89⅞	89⅝	89⅞
6	CStPM&O deb 5s '30	98¾	98¾	98¾
10	Chi TH&SE 5s '60	87	87	87
5	do Inc 5s 1960	79¼	79¼	79¼
1	Chi U S 4½s Sr A '63	96⅜	96⅜	96⅜
1	C & W Ind 4s 1952	85	85	85
29	Cimes Sr P&L 6s '44	95	94⅝	95
5	CCC&StL ref 6s A '29	103	103	103
45	Great North 7s '36	113	112⅝	112⅝
3	do 5½s '52	105⅝	105¼	105¼
29	do 4½s '76	92¾	92	92¾
2	Cleve Un Ter 5s '73	103¾	103¾	103¾
5	Col G & E 5s stp '27	100¼	100¼	100¼
1	Com Credit 5½s '35	93	93	93
20	Com Pw 6s '47	104⅞	104⅝	104⅞
1	Con Coal Md 5s '50	82¾	82¾	82¾
7	Cn Gas N Y 5½s '45	105¼	105	105¼
5	Crown Wil Pp 6s '51	99¼	99¼	99¼
4	Cuba Cane deb 8s '30	94⅝	94⅝	94⅝
7	Cuba R R 7½s '36	109⅛	109⅛	109⅛
1	do ext 5s '52	95¾	95¾	95¾
3	Cub-Am Sug 8s	107½	107½	107¾
2	Cub Dm Sug 7½s '44	96¾	96¾	96¾
1	Del & Hud 7s '30	107⅞	107⅞	107⅞
3	do cvt 5s '35	111⅛	111⅛	111⅛
17	D & R G imp 5s '28	99⅛	99⅛	99⅛
10	do 4½s '36	94⅛	94⅛	94¼
19	do 1st con 4s '36	90	89⅝	90
15	D & R G W 5s '55	68¾	68¾	68¾
6	Del Edi 1st 6s '40	107⅞	107⅛	107⅞
2	do ref 5s '55	101⅝	101⅝	101⅝
12	Dodge Br 6s '40	96	95⅝	96
1	Donner Steel 7s '42	94¼	94¼	94¼
2	Duquesne Lt 6s '40	106	105⅝	105⅝
2	E Cuba Sug 7½s '37	104	104	104
1	Emp G & F 7½s '37	103	103	103
12	do 6½s '41	97⅛	97⅛	97⅛
1	Erie 1st con 7s '30	107⅛	107⅛	107⅛
5	do gen lien 4s '96	71⅝	71⅝	71⅝
11	do con 4s ser A '53	75¼	74⅝	75⅛
3	do 4s ser B '53	75¼	74½	75⅝
10	do 4s ser D '53	82	82	82
5	Erie & G R 6s '57	110	110	110
28	Fisk Rubber 8s '41	115	115	115
13	Fla E Coast 5s '74	88¼	88¼	88¼
6	Fonda J & G 4½s '53	81½	81	81
1	Gen Pet 5s '40	100	100	100
2	Gen Ref 6s '52	103¾	103⅜	103¾
1	Goodrh Rub 6½s '47	106¾	106¾	106¾
2	Goodyr Tire 8s '31	110⅝	110⅝	110⅝
6	Granby Min 7s '30	108½	108	108
1	Gr Trunk Ry 7s '40	115⅛	115⅛	115⅛
1	do 6s '36	107	107	107
3	Hav ER&LP 5s '54	97¼	97¼	97¼
6	Hershey Ch 5½s '40	101¾	101¾	101¾
2	Hoe R & Co 6½s '34	98	98	98
5	Hud & Man ref 5s ser A '57	85¼	85¼	85¼
3	do adj inc 5s '57	81	81	81
30	Humble Oil 5½s '32	102¼	102¼	102¼
9	Ill Bell Tel rfg 5s '56	102¾	102¾	102¾
1	Ill Cent 5½s '34	103	103	103
2	Ill C & C St L & N O joint 5s '63	100⅝	100⅝	100⅝
4	Inland Steel 5½s '45	101¼	101	101¼
2	Interbor R T 6s '32	75	75	75
5	do 4s ref 5s '56	70¾	70¾	70¾
21	& G N adj 6s '52	74½	74¼	74⅝
8	Int Mer M 4 f 6s '41	89	88½	89
15	Int Pap ref 6s '55	100¼	100	100
1	Int T & T cv 5½s '45	107½	107¼	107⅜
1	Iowa Cent 1st 5s '38	58½	58½	58½
5	K C Ft S & M 4s '36	92¼	92¼	92¼
4	K C South 5s '50	97¼	97¼	97⅜
12	Kas City Term 1st 4s '60	87	87	87
1	Laclede Gas of St L 1st 5s '34	100¾	100⅝	100⅝
6	L S & M S deb 4s '31	97⅞	97	97
1	Liggett & M 7s '44	122¾	122¾	122¾
12	do 5s stpd '66	73⅞	73⅝	73⅝
7	Louis&AE rfg5s '53	99⅜	99⅛	99⅜
3	Louis&Nash 7s '30	106½	106¼	106½
4	do unified 4s '40	94½	94⅜	94⅜
1	do 3s St Lou div '80	66½	66½	66½
6	ManilaEl rfg 5s '53	97⅜	97¼	97⅜
2	Mar St Ry 7s '40	97⅜	97½	97½
5	Metro Edi 5s '52	100	100	100
2	MidContPet 6½s '40	104¾	104¾	104¾
7	Midvale St 5s '36	97	96⅞	96⅞
5	MilwEl Ry&Ls 5s '61	97¼	96⅞	97¼
3	MStP&SSM 5½s '49	90	89⅞	90
3	Miss Pac con 6s '49	104¾	104¾	104¾
1	do 4s '38	88¾	88⅝	88⅝
14	do rfg 5s '65	97⅛	97⅛	97⅛
2	do gen 4s '75	73	72¾	73
1	Mobile & O 4s '38	92½	92½	92½
1	MontTwy col 5s '41	97¼	97¼	97¼
1	NatDy Prod 6s '40	97½	97½	97½
4	NaBR of Mex4s '77	22½	22½	22½
2	N ET&T4½s "B" '61	93⅜	93⅜	93⅜
3	N OrPu 5s5s B'55ct	94½	94½	94½
7	N Or&Mex 5½s '54	104¾	104¾	104¾
1	do 5s "B" '45	99⅝	99⅝	99⅝
19	NYC&HR deb 6s '35	108⅝	108⅝	108⅝
9	do 5s 2013	103⅜	103½	103½
1	do rf and im4½s2013	97	97	97
5	do deb 4s '34	96	95⅝	96
3	do deb 4s '42	93⅜	93⅜	93⅜
4	do con 4s '98	88⅝	88⅝	88⅝
2	do rfg 3½s '97	79½	79½	79½
1	doLSh col tr3½s'98	77½	77½	77¼
2	NYC&StL6s ser.A '31	105¾	105⅝	105⅞
1	do 5½s '74	103	103	103
1	N Y Edi 6½s '41	115½	115½	115¼
2	do 1st Ref 5s '44	103⅜	103⅜	103⅜
2	NYNHaR cv 6s '48	105⅝	105⅝	105⅞
1	do deb 4s '57	68	68	68
1	do cv deb 3½s '47	70	70	70
11	do cv deb 3½s '56	67⅛	66⅝	66⅝
2	do Con Ry 4s '56	74	74	74
2	NYO&W gen 4s '55	70½	70½	70½
1	NYRys inc 6s '65	28⅝	28⅝	28⅝
2	NY&Ho Bch 5s '27	100	100	100
23	N Y Tel deb 6s '41	108	108	108
3	do 6s '49	110¼	110¼	110¼
16	do gen 4½s '39	97⅝	97⅝	97⅝
8	N YWBo 4½s '46	77¼	77¼	77¼
8	Nor& W con 4s '96	92¾	92½	92¾
1	do div 4s '44	93	93	93
58	N Am Co 6½s '49	100	98	100
3	NoAMEdi 6½s '48	105	105	105
3	N Am Edi 5½s '48	111⅜	111⅜	111⅜
25	do pr lien 4s '97	88¼	88¼	88¼
3	do gen 3s 2047	65⅝	65⅝	65⅝
7	No St Po 5s '41	100	99¾	100
3	On P Ni F 1st 5s '43	101⅛	101⅛	101⅛
10	Ore & Cal 1st 5s '27	100½	100½	100½
4	Orph L rfg 4s '29	98⅛	98	98⅛
3	Pan-WER&N 4s '61	85½	85½	85½
18	Pac G & El 5s '42	99¼	99¼	99¼
3	Pac T & T 5s '37	102	101¾	102
5	Par Bdwy 5½s '51	97⅞	97⅞	97⅞
1	Pa-A P&T cv 6s '34	105⅛	105⅛	105⅛
4	Pa R R 6½s '36	111⅞	111⅞	111⅞
2	do 5s '64	100½	100½	100⅝
5	do 5s '68	104⅛	104⅛	104⅛
5	PGL&C Chi 5s '47	101⅝	101⅝	101⅝
1	Peo & E 1st 4s '40	83½	83½	83½
10	Phil Co rfg 6s '44	104¾	104½	104¾
1	Pi-Arrow deb 8s '43	107¾	107¾	107¾
3	PCC&StL 5s A '70	103¾	103⅝	103⅝
1	do 5s B 1975	103⅞	103⅞	103⅞
2	Port RyL&P 7½s '46	107¼	107¼	107⅛
1	do 6s 1947	101½	101⅜	101⅜
1	Pressed St Car 5s '33	95¾	95½	95½
1	Pub Sv N J 6s '44	103⅝	103⅝	103⅝
1	Punta Allegre 7s '37	108	108	108
5	Reading Coal 4½s '97	97⅞	97½	97⅞
5	Rep I&S refg 5½s '53	95⅝	95	95⅝
10	Rio G W col 4s '49	85	82	82
35	SLDM&S ref 4s '29	97	96¾	96⅝
6	St L & S F 5½s '42	101½	101⅛	101⅛
2	do pr ln 4s ser A '50	82½	82	82½
5	do 5s ser B '50	97⅞	97⅝	97⅝
1	do gen 6s ser C '28	102¼	102¼	102¼
1	do adj 6s '55	96	96	96
20	do inc 6s '60	93⅝	93⅜	93⅝
3	StP & KCSL 4½s '41	89½	89½	89½
2	StPM&M 5s Mont ext 1937	93⅜	93⅜	93⅜
1	SanA & AP 1st 4s '43	87⅞	87⅞	87⅞
2	Seabd AL 4s, '50 stpd	80¼	79⅞	80¼
24	do con 6s 1945	95⅝	95⅛	95⅝
134	do refg 4s 1959	75¾	74⅞	75¾
4	do adj 5s 1949	79	79	79
4	Sier & SF P 5s '49	97	97	97
5	Sinclair Oil 7s

STOCKS SEESAW IN DULL TRADING AS WEEK CLOSES

YESTERDAY'S AVERAGES

	High.	Low.	Last	Net chge.
25 railroads	92.06	91.51	91.90	+.14
25 industrials	161.81	160.89	161.20	—.57
50 stocks	126.93	126.15	126.55	—.21

New York, July 24.—(AP)—The stock market moved irregularly lower in today's quiet trading. A series of bear attacks, particularly against the motors and some of the high priced industrial specialties, resulted in the elimination of some weak speculative accounts, but failed to undermine the market's structure. Good buying support was forthcoming when needed, but little effort was made to bring about any demonstrations on the up side.

Rails showed better support than the industrials. Buying of these shares was influenced by the appearance of additional favorable June earnings reports and the publication of plans for the merger in the southwest. Southern Pacific closed nearly two points higher at 106⅝ on the announcement that net operating income in June was 18 per cent above the average income for that month over the last five years.

Motor Group Withstands Attack.

Motors, which have been subjected to repeated assaults in the last few months, again withstood the attacks of bear traders. General Motors closed ⅛ higher at 166½, after fluctuating between 165 and 167, Mack Truck showed a fractional loss at 113½ after having sold a point below that figure, but Hudson closed nearly two points lower at 60¾. Jordan rallied over two points to 26 and then yielded slightly.

Most of the other standard industrials drifted lower, United States Steel common showing a net loss of ¾ at 137½. While the large majority of net losses in that group were fractional declines of one to two points were recorded by American Smelting, American Water Works, Dupont, General Electric, Pullman, and Westinghouse Air Brake. Offsetting these were similar gains in Austin-Nichols, Brown Shoe, Davison Chemical, Foundation Company, Marine preferred, and Jones Brothers Tea.

Curb Market Trading Quiet.

Except for a sharp decline in Cumberland Pipe Line, which receded more than 3 points, transactions on the curb exchange today were extremely quiet and virtually devoid of feature. From the character of trading it was apparent that closing out of commitments for over the week-end was in progress.

In general, oils displayed the narrowest variation in prices evidenced by this group in some time, power and lighting stocks moved irregularly and industrial specialties failed to reveal any definite trend. While American Light and Traction moved forward a point, United Gas Improvement and Electric Bond and Share were fractionally lower. Lehigh Valley Coal Sales scored an advance of 2 points on the initial transaction and General Baking A lost ½. Canada Dry was supported.

Trading in today's bond market was restricted and prices held relatively steady. French issues advanced slightly. Other foreign issues showed narrow and irregular changes. Publication of excellent June earnings reports imparted a firm undertone to railroad liens. New Haven 3½s of 1954 advanced over a point to a new 1926 high at 67½ and Great Northern 7s improved fractionally on a large turnover. Industrial liens moved within extremely narrow and irregular limits, and U. S. government issues showed practically no change.

A further rally of nearly 10 points in French francs to around 2.45 cents featured the irregular foreign exchange market. Belgian francs and Italian lire rallied in sympathy with the Paris rate, but demand sterling eased 3-16 of a cent to $4.85 11-16.

The weekly New York clearing house statement showed excess reserve of $32,640,170, an increase of $21,210,930 above that of a week ago. Loans, discounts and investments dropped $5,889,000 and net deposits $28,375,000.

COTTONSEED OIL.

NEW YORK, July 24.—(AP)—COTTONSEED OIL—Prices advanced 3 to 20 points on commission house buying of October and covering operations, prompted by unfavorable weather advices from the southwest and the firm ruling in cotton and lard. Sales, 2,700 bbls. Prime crude, nominal; prime summer yellow, spot, 15.00c; July closed, 15.23c; September, 14.18c; October, 12.84c; December, 11.05c; January, 10.95c.

RAILROAD NOTES

The interstate commerce commission has found to be not justified proposed reduced proportional rates on grain and grain products from Kansas City to Beaumont and Port Arthur, Tex., New Orleans, and points taking the New Orleans rates. The schedules which would have covered rates on grain to these points for export, were ordered cancelled.

The commission placed a tentative valuation of $11,826,300 on the total owned and used property of Henry Ford's Detroit, Toledo and Ironton railroad as of June 30, 1918. The valuation also covers the Toledo-Detroit, a subsidiary. The commission reassigned for hearing on Sept. 8 at Washington the application of the Reading company for authority to acquire control of the Lehigh and New England railroad.

The Seaboard Air Line is in the market for 10 locomotives of the 2-8-2 type and 25 of the 0-6-0 type, the first sizeable inquiry for engines in some time.

The New York Central railroad has ordered a 100-ton oil electric locomotive from the Ingersoll-Rand General Electric and American Locomotive company. The Chicago, Milwaukee & St. Paul railway is inquiring for five 70-foot gas electric cars, including two passenger-baggage, two mail-baggage and one baggage car.

The National Railways of Mexico have ordered ten mail-express and five baggage-express cars from the Pullman Car and Manufacturing company. The Georgia and Florida railway has ordered 20 fifty-ton gondolas from the American Car and Foundry company. The Norfolk & Western railway is inquiring for 250 flat cars.

The Rock Island handled 100,173 revenue freight cars in the first twenty-one days of July, against 103,670 in the like period of last year. The Illinois Central handled 125,-320, against 121,390 in the like period last year. The Burlington handled 102,961 cars, against 102,323 in the same period last year.

BOSTON STOCK MARKET

[Quotations by Paine, Webber & Co.]

	Sales.	High.	Low.	Close.
Ariz Comml	200	12	11⅞	12
Cal Hecla	480	15½	15⅜	15½
Copper Range	12	16⅜	16½	16½
Dom Royale	20	12	12	12
Hardyhawk	75	38	37⅜	38
Isle Royale	50	5¼	5¼	5¼
Nancy Mining	20	21½	21½	21¼
St Mary's Land	110	20⅝	20¼	20⅛
U S Smelt	30	48	48	48
Utah Apex	50	7⅝	7⅝	7⅝

NEW-YORK-CURB TRANSACTIONS

Saturday, July 24, 1926.
[By Associated Press.]

Day's sales	88,500
Bonds, par value	$828,000

INDUSTRIALS.

	Sales.	High.	Low.	Close.
Am Gas&El new	100	94¾	94¾	94¾
Do pfd	100	94¾	94¾	94¾
Am L4 & Trac	75	220	220	220
Am Rayon Prod	300	14¼	14	14
Am Roll Mills	40	47	47	47
Am Seating Co	100	33½	33½	33½
Am Superpow A	100	26	26	26
Do B	300	28	27⅞	28
Do part pfd	100	25¼	25¼	25¼
Am Thread pfd	100	3¼	3¼	3¼
Asso G & El new	100	32⅜	32⅛	32⅛
Atlantic Fruit Co	100	100	100	100
AmSeat cvt pf n	200	37½	37½	37½
Bradley Firepr	100	.70	.70	.70
Bancitaly Corp	100	80	80	80
Bkhn C R &	100	7¼	7¼	7¼
Buff Niag & E P	100	31½	31¼	31¼
Can Dry GA new	1,600	48	47⅞	48
Can Marc W	100	.82	.82	.82
Centrif P Corp	400	22½	22½	22½
Chi Nip Mfg A	700	44¼	44	44¼
Do B	100	27¼	27¼	27¼
Cmnwith Edis	200	4⅜	4⅜	4⅜
Cmnwith P nw	100	38	38	38
Cent Bak B	500	9⅜	9⅜	9⅜
Cent P Bk vtc	100	1⅜	1⅜	1⅜
C G Spg Bump	100	13¼	13¼	13¼
Dinkler Hot A	100	20	20	20
Durani Mot	100	5⅞	5⅞	5⅞
El B & S new	300	68¼	68¼	68¼
Do B pfd	50	108⅜	108⅜	108⅜
Elec Invest	400	41¼	41	41¼
Engin Pub Sv	200	22½	22½	22½
Estey Welde A	500	26	26	26
Fed M T Co	200	48	48	48
Ford Mot Can	10	515	515	515
Forhan Co	100	17¾	17¾	17¾
Found Co For	200	16½	16½	16½
Freed-Eise B C	100	6⅞	6⅞	6⅞
Fresh Co Chas	1,500	23⅜	23¼	23⅜
Garod Corp	100	6¼	6¼	6¼
Gen Bak C	400	58⅝	58⅝	58⅝
Do B	700	6¼	6	6¼
Gillette Saf R	100	93	93	93
Glen Ald Coal	200	163½	163½	163¾
Goodyr T & R	600	36⅛	36⅛	36¼
Grimes R & C B	300	2⅜	2⅜	2⅜
Happ Can St A	100	6⅝	6⅝	6⅝
Indust Rayon A	200	8¼	8¼	8¼
Int Util B	100	4⅞	4⅞	4⅞
Keystone Solv	3,000	.54	.40	.54
Krusk & Krusk	200	18⅝	18½	18⅝
Leh P S new	13,600	18¾	18¼	18¼
Leh V C Co cifs	200	41⅜	41⅜	41⅜
Do Sales	75	90	90	90
Memgin Co	50	36½	66½	36½
Mid W U pr lien	250	116⅝	116⅝	116⅝
Munic Serv Co	300	13	12⅜	13
Narrang El Lt	25	85¼	85½	85¼
Nat El Pwr A	100	25⅛	25⅛	25⅛
Nat Pr & Lt pfd	50	101	101	101
Nat P S B	400	16¼	16	16
Northeast Pwr	300	19	19	19
Ohio Fuel Corp	200	41⅝	41⅝	41⅝
P Ohio Secur	200	7⅞	7⅞	7¾
Pitts Pfd Sh	140	153	152	153
Pittsbg Plt Gla	10	280	280	280
Puget S P & Lt	100	28⅜	28⅜	28⅜
Purity Bak A	100	41¼	41¼	41¼
Rand Kardex B	100	39½	39½	39½
Reo Motor Car	300	20	20	20
Rep M T cifs	200	4½	4½	4½
Rickenb M Co	100	3⅜	3⅜	3⅜
Sierra Pac Elec	100	27½	27½	27½
Sola Wtscons rct	200	8	8	8
SE Pwr & Lt	200	27¼	27½	27½
Do pt pf nw	100	65¾	65¾	65¾
Stand Pub A	200	6⅜	6⅜	6⅜
Stuts M Car Am	100	25½	25½	25½
Swift Intl	600	19	18⅝	19
Thompson E Vto	700	.85	.80	.80
Todd Shipyds	100	38	38	38
United Bis B	600	14⅝	14½	14½
United Gas Imp	400	111	109¾	109¾
Un L&P A new	700	16⅜	16⅛	16⅜
Un Prof S new	100	10⅝	10⅝	10⅝
Util P&L A cifs	500	14⅛	14	14
Yel Taxi C N Y	100	15½	15½	15½

STANDARD OILS.

Buckeye P L	50	51¾	51¼	51¼
Contl Oil	300	20¼	20⅛	20¼
Crescent P L	100	17	17	17
Cumberld Pipe	60	109½	108¾	109½
Hum Oil & R	200	59½	59¼	59¾
Imp Oil Canada	300	35	35	35
Int Pet	800	32	31¾	32
Ohio Oil	100	57½	57½	57½
Prairie P L	50	126	126	126
So Penn Oil	1,500	38¾	37	38¾
S O of Ind	300	64¾	64¼	64¾
Do of Kan	100	22	22	22
Do of N Y	2,900	32½	32	32

MISCELLANEOUS OILS.

Am Maracaibo	100	6	6	6
Card Petrlm	900	.57	.55	.57
Carib Synd	900	14½	14¼	14⅜
Cities Svc new	700	41⅜	41⅜	41⅜
Do pfd	400	86¾	86½	86½
Colomb Synd	100	2⅜	2⅜	2⅜
Creole Synd	4,900	15	14⅝	15
Crown Central	800	2	2	2
Euclid Oil	1,300	1½	1½	1½
Gibson Oil	700	4⅜	4½	4⅜
Leonard Oil	100	7⅝	7⅝	7⅝
Lion Oil Ref	500	22	21½	22
Mex Panuco	1,500	4⅝	4¼	4⅝
Mount Prod	200	24⅜	24⅜	24⅜
N M & A L Co	1,600	12	11⅞	12
Pandem Oil	100	7⅞	7⅞	7⅞
Peer Oil	200	.69	.52	.69
Pennok O Corp	100	18⅜	18⅜	18⅜
Reiter F Oil Cor	200	22½	22½	22½
Royal Canad	300	72	70	70
Salt Crk Prod	600	30⅜	30¼	30½
Servel Del	400	21⅜	21½	21½
Tidew Assoc Oil	700	24⅝	24⅜	24⅝
Venes Petrlm	200	7	7	7
Warn Quin Co	600	30	29¾	29⅞
Wilcox O & G	400	33	32⅞	33
Y Oil & Gas	1,000	.26	.26	.26

MINING.

Cons Cop Min	2,800	3½	3⅜	3⅜
Engrs Gold Min	300	10	9⅝	10
Flor Goldveld	2,000	.09	.09	.09
Hawthorne Min	2,000	.15	.14	.15
Hecla Min	100	18¼	18¼	18¼
Kay Copper	3,300	1½	1⅜	1½
Noranda Mines	400	16⅜	16½	16½
Ohio Copper	100	.60	.60	.60
So Am G & P	1,200	5¼	5¼	5¼
Spanhead Gold	14,000	.04	.03	.04
Tonopah Ext	100	.50	.50	.50
Utah Apex Min	200	7⅜	7⅜	7⅜

BONDS.

No. thous.	High.	Low.	Close.
3 Am G&E 6s B 2014	101¼	101	101¼
1 Am P & L 6s 2016	99⅞	99⅞	99⅞
6 Am P&L 6s 2016 nw	99⅝	99⅝	99⅝
5 Am W Wks 6s '75	95⅝	95¼	95⅜
5 Anacon Cop 6s A '29	102⅜	102⅛	102⅜
5 Appalach Pow 5s '56	94⅝	94⅝	94⅝
5 Assoc G & E 6s '53	99⅝	99¼	99⅝
15 B & O 5s 2000	96¼	96	96
8 Brun Turb 7½s '55	85¾	85⅜	85⅝
3 Can N Ry Eq 7s '35	113½	113½	113½
31 Cities Svc 6s 1966	93½	93⅛	93⅜
10 do 7s B 1966	93½	93⅛	93⅜
15 do 7s D 1966	106	105⅞	106
1 Cuban Tel 7½s '41	110¼	110¼	110¼
10 Cities Serv 6s new	93⅜	93⅛	93⅜
2 Gatineau Pw 5s w	94½	94¼	94¼
2 Cudahy Pkr 5s '46	95⅜	95⅜	95⅜
4 Det City Gas 6s '47	106⅜	106⅜	106⅜
34 DukePricePw 6s '66	103⅛	102⅝	102⅝
3 Elec Refrig 6s '36	104⅝	104⅛	104⅜
1 Fed Sugar 6s '33	85⅝	85⅝	85⅝
26 Fisk Rub 5½s '31	98	97½	97½
20 Fla Pw&Lt 5s '54	94¼	94¼	94¼
2 GoodyrT&Rub 5s '28	97¾	97¾	97¾
7 Grand Trk 6½s '36	109¼	109	109
3 Indepen Oil 6½s '31	96½	96½	96½
10 Indian P&L 6s '36	97	97	97
10 Indep Pneu 6s '32	100¾	100¾	100¾
8 Kresge Fdn 6s '31	100⅝	100	100⅝
2 Laclede Gas 5½s '35	101	101	101
6 LehPwSec 6s A 2026	94½	94¼	94¼
3 LibbyMcN&L 7s '31	104	104	104
2 Loew's Inc 6s '41	97¾	97¾	97¾
3 Long Isl Lt 6s '45	102⅝	102⅝	102⅝
3 MassGasCo 5½s '46	102¼	102	102
11 Nat Distill 6½s '35	96½	96	96½
9 Nev Cal Elec 5s nw	95¼	95¼	95¼
16 NevConCop 5s '41	95	94¼	94¼
19 Ohio Pw 7s '51	106¼	106¼	106¼
1 do 5s B '52	98	98	98
12 Otis Steel 6s '41	98¼	98⅛	98¼
44 Pan-Am Pet 6s '40	103¼	103¼	103¼
7 Phil El 5½s '72	102¼	102¼	102¼
1 Pure Oil 6½s '33	103¾	103¾	103¾
22 Pub Ser N J 5½s	99⅝	98⅞	98⅞
5 Rand Kard 5½s '31	111	111	111
6 SchulteRE 6s stk '35	96¾	96¼	96¾
28 Servel Corp 6s '31	106¾	106	106
8 E P&L w w 2025	94½	94⅜	94½
5 So Cal Edis 5s '44	100¾	100¼	100¾
5 do 5s '51	98	98	98
2 South Gas 6½s '35	99	98½	99
7 Swift & Co 5s '32	97⅞	97⅞	97⅞
3 Schulco Co 6½s nw	100¼	100	100¼
18 Tex&PlSm 5½s '50	103	102⅝	103
8 U S Rub 6½s '30	101¼	101	101
5 do 6½s '31	101	101	101
2 do 6½s '32	101¼	101¼	101¼
1 do 6½s '33	101	101	101
1 do 6½s '36	101	101	101
1 do 6½s '40	101	101	101
10 Web Mills 6½s '33	95¼	95¼	95½

FOREIGN.

8 Antioquia Col 7s '45	92½	92¼	92¼
3 do 7s B '45	92¼	92	92¼
1 ConMumBaden 7s '51	94¾	94¾	94¾
10 DpCaldasCol 7½s '46	97¼	97¼	97¼
6 GermConsMun 7s '47	96¾	96¾	96¾
18 GtConElPw 6½s '50	88¼	87⅞	88¼
6 FreeStateBav 6½s wi	93¼	93¼	93¼
6 Fiat 7s '46 new	93¼	93¼	93¼
2 HungLdInst 7½s '61	98¼	97¼	98¼
10 Iseder Steel 7s '46	96	95½	96
15 Ital Pub Util 7s '52	88	87⅞	88
3 Kgd Denmark 5½s	99⅝	99⅝	99⅝
11 ProvBuenosA 7½s'47	99½	99⅜	99½
14 do 7s '36	99	98⅝	99
1 do 7s '52	96¼	96¼	96¼
15 Sie & Hal 7s '28	99½	99¼	99¼
5 do 7s '35	100	99⅝	100
10 Solvay & Co 6s '34	100⅝	100⅝	100⅝
9 Swiss Cont 5½s '29	101⅝	101¼	101⅝
1 Saxon Pub Wks 6½s	91⅞	91⅞	91⅞
30 TyssenI&SW 7s '30	102	102	102
41 U S Brazil 6½s '57	90⅝	90¼	90⅝
10 UnSt1WksBur 7s '51	95	94⅝	95
52 UStlWks Arbed 6½s	96¼	96	96¼
3 WestphlUnEl 6½s '50	88½	88½	88½

HIT BY LIGHTNING.

Greensburg, Ind., July 24.—[Special.]—Although his hair was burned from his head by lightning which struck a nearby tree, Henry Brune, 56, of this city lives to tell of his experience. He will recover, physicians say.

NEW·YORK·STOCK·TRANSACTIONS

Saturday, July 24, 1926.
Total sales, shares.....446,300 Year ago 601,300

Div. paid per share.	Bid.	Asked.	Description—	Sales.	High.	Low.	Close.	Net chge.	Close July25. 1925.
$0.30	8	8¼	†Ahumn Lead	1,200	12¼	12⅜	12⅜	....	10¾
4.00	118⅜	119¼	Air Reduction	500	119¼	118¾	118¾	— 1¼	104½
....	8⅝	9	Ajax Rubber	300	8⅝	8⅝	8⅝	— ⅛	13⅜
7.00	153	....	All-Am Cables	400	155	148	155	....	....
4.00	124⅜	125	Allied Chem	2,400	125¼	124½	124⅝	— ⅜	90⅜
2.00	29½	30	Amerada	100	30	30	30	....	....
....	59¼	60	Am Ar Ch pf	300	58⅝	58½	58½	— ⅝	66½
1.60	40	41	Am Bk Note	200	40	40	40	....	....
7.00	94	94⅞	Am BrwB El p	100	94⅜	94¾	94¾	+ ⅜	....
2.00	58½	58¾	Am Can	19,500	59	57⅞	58⅜	....	....
6.00	98½	99⅛	Am Car & F	900	99	99	99	....	101
3.00	38	40	Am Chicle	100	39	39	39	....	61
....	7	7¼	Am Drug	100	7¼	7¼	7¼	— ⅛	5⅝
6.00	120½	121	Am Express	700	120	119¼	120	— 1⅛	....
....	20⅜	21⅛	Am For Pw	200	21	20⅜	20⅝	— ⅛	43
2.40	26½	26⅝	Am Home Pr	500	26½	26¼	26½	....	....
....	7⅞	7⅞	Am Hide & L	300	7⅞	7¾	7¾	....	11⅞
....	36	38	Do pfd	200	36	36	36	....	....
8.00	121⅛	122	Am Ice Sec	1,200	123	122	122	— 1	....
....	33⅜	33⅝	Am Int Corp	500	33⅜	33¼	33½	+ ⅛	37
1.00	12⅞	13	Am La France	200	12⅝	12⅝	12⅝	....	13¼
8.00	101⅜	102	Am Locomo	1,000	102	101¼	102	....	112½
1.00	67	68	Am Pow & Lt	1,100	68¼	67⅜	67⅝	— ⅛	....
....	71⅝	72⅜	Am Mch & Fd	100	71½	71¼	71⅜	— ⅛	....
....	21⅜	22	Am Republic	100	21⅝	21⅝	21⅝	....	....
3.00	61	62	Am Safe Raz	1,530	62⅝	60¾	61⅜	+ ⅝	66⅝
....	8¼	9	Am Ship & C	100	8⅜	8⅛	8⅛	....	7½
7.00	128⅝	129¾	Am Smelting	3,700	129¾	128⅝	128⅝	— 1⅜	105¼
12.00	125	....	Am Snuff	300	126	126	126	....	....
3.00	42¾	42⅞	Am Sti Fdy	700	42¾	42¼	42¾	+ ⅛	38⅝
5.00	66	67	Am Sugar	1,300	67	66¼	66½	— ⅜	65½
7.00	101¼	102	Do pfd	100	101⅜	101¼	101⅜	....	....
....	26½	27	AmSurTobA ctf	500	26⅞	26⅝	26⅝	+ ⅛	....
9.00	141	141⅜	Am Tel & T	1,200	141⅜	140⅝	141⅛	....	140⅝
....	6¼	6⅜	Do rights	1,900	6⅜	6¼	6⅜	....	....
8.00	119¾	120¼	Am Tob	300	119¼	119¼	119¼	— 1½	98½
8.00	119	120	Am Type Fd	100	119¼	119¼	119¼	+ ⅛	....
1.20	58	59	Am Watwks	900	58	57	58	— 2¼	67
....	23¼	23⅜	Am Woolen Pr	300	23⅜	22⅝	23⅜	— ⅛	39
7.00	71	72	Do pfd	300	72	72	72	....	82⅝
....	⅝	1¼	AmWP pf ctf	300	1	1	1	....	....
....	34	35	Am Zinc pf	100	34	34	34	— ⅛	....
3.00	49¼	49⅝	Anaconda	3,100	49¼	48½	49	+ ⅛	42¾
....	14⅜	14⅝	Armour A	1,700	14⅝	14⅜	14⅝	— ⅛	23½
....	7¼	7½	Do B	100	7⅜	7¼	7⅜	....	....
3.00	53½	54⅛	Art Loom Cor	100	54	54	54	— ½	....
2.50	41⅛	41⅞	Asso Dry Gds	200	41¾	41¼	41¾	+ ⅜	....
7.00	133	133¾	Atchison	2,200	133¾	133⅜	133½	+ ⅜	119⅜
5.00	98½	99	Do pfd	200	99	99	99	....	....
7.00	211	213	†Atl Coast L	300	213	212	212	— 1	....
....	43	44	Atl G & W I	700	43	43	43	....	50¾
....	108¼	109	Atl Refining	600	108¾	107½	108¾	+ 1¼	114¾
7.00	95	99	Atlas Po pfd	100	97	97	97	....	....
....	11⅝	12	Atlas Tack	600	12	12	12	+ ⅛	10½
....	13	13½	Austin Nich	1,800	13¼	12	13¼	+ 1	24
....	74	76	Do pfd	200	72½	72½	72½	....	....
7.00	118	118¾	Bald Loco	4,400	118¾	117½	117⅝	— ⅝	113⅜
5.00	94¼	94⅝	Balt & Ohio	1,200	94¾	94	94½	....	76¼
3.00	40	41	Bangor Ar	100	40⅞	40⅝	40⅞	....	30⅜
2.90	25½	25⅝	Barnesdall A	100	25	25	25	— ⅛	23
3.00	32	32⅛	Belding Bros	600	32	31⅝	31⅝	— ⅜	....
....	45¼	45½	Beth Steel	2,400	45⅛	44⅜	45⅛	+ ⅛	....
7.00	102½	103⅞	Do 7% pfd	100	103	102⅜	103	+ ⅜	....
....	30	31	Blooming Br	100	30¼	30¼	30¼	....	....
8.00	140⅛	142¼	Brook Edison	100	141	141	141	....	....
4.00	63⅜	64⅜	Brk Man Tra	300	63⅜	63½	63¾	— 1⅜	54
4.00	87	87¼	Brk Un Gas	500	87½	87	87¼	+ ⅛	88⅜
2.00	33½	33⅝	Brown Shoe	1,400	33⅝	33¼	33⅜	+ ⅛	....
10.00	142	142½	Burns Bros A	1,000	142⅞	141⅜	142	— ⅝	....
2.00	37½	38	Do B	300	38	38	38	....	93¼
3.00	102	103	†Burr Add M	100	103	103	103	....	....
2.00	11	11⅛	Butte & Sup	100	10¾	10¾	10¾	— ⅛	11⅜
....	31½	32¼	Butterick	200	32	32	32	....	....
2.00	32	32¼	Calif Petrol	2,900	32⅜	32	32	— ⅛	45⅜
1.50	15¼	15⅝	Cal & Hecla	500	15½	15⅜	15⅜	— ⅛	15⅛
10.00	162½	164	Camad Pacific	800	163	162	163	+ 1	....
....	127⅛	130	Case J I	100	129	129	129	— 1	36
....	16	17	Cen Rib Mills	100	17	17	17	+ ⅛	30
4.00	67	67½	Cerro de Pas	500	67⅛	67	67	— ⅛	51⅜
4.00	47¾	48	Cert Products	200	48	48	48	....	52⅜
8.00	138½	139	Ches & Ohio	1,500	139¼	138	138½	— ⅛	93⅜
....	22½	23⅛	Chi Gr W pfd	100	23	23	23	+ ⅛	24⅜

CHICAGO STOCK TRANSACTIONS

Saturday, July 24, 1926.

Day's sales .....13,000 Year ago .....14,000 Total, 1926 .....6,556,800 Year ago 7,582,852

Chicago stocks were excessively dull and prices were fractionally lower in the general list in yesterday's week-end session. William Oil-o-Matic was the only issue to show much trading interest and it lost a small fraction. Fractional declines also were shown by Stewart Warner, Auburn Auto, and Butler Brothers. Swift International gained half a point. On small trading, All-American Radio advanced 1¼ and Crane and Pines Winterfront gained a point each. U. S. Gypsum declined a point.

Div. pd per share.	Bid.	Asked.	Description.	Sales.	High.	Low.	Close.	Net chge.	Close July 25. 1925.
....	15	16	All Am Radio	200	15¼	15	15¼	+ 1¼	28¾
....	2⅝	3	Am States B	50	2⅝	2⅝	2⅝	— ⅛	....
....	3	3¼	Arm Leather	120	3	3	3	....	6¾
2.00	35	35½	Asso Inv	25	35¼	35¼	35¼	....	....
....	37½	38	Am Seat pfd	10	37½	37½	37½	— ½	....
4.00	53	53½	Auburn Auto	700	53	53	53	— ½	....
2.00	32¾	32½	Bendix Corp	300	32½	32¾	32½	....	33
3.00	35½	35⅝	Borg & Beck	300	35½	35½	35⅝	+ ⅛	28
2.80	30	30½	Brach & Sons	100	30	30	30	— ½	....
2.50	28⅝	29	Butler Bros	680	29½	28⅝	28⅝	— ½	....
6.00	88	88¼	Cen I P S pfd	20

Meeting today The Demands of Tomorrow

"The automobile is fast becoming the American family's roving home, and just as the average family does not trade its fixed home every year, it does not want to trade its automobile," says Ray W. Sherman, Editor of Motor, and leading authority on automobile trends.

Continuing his leading article in the Show issue of Motor, he states,

"There are two great advances demanded by the public:

1. ONE IS CARS THAT WILL GIVE SERVICE FOR YEARS AND NOT HAVE TO BE TRADED IN.

2. THE OTHER IS MAINTENANCE THAT DOES NOT LAY A CAR UP FOR SO MANY HOURS AS IS NOW THE CUSTOM AND NECESSITY."

Reo leads all American cars in meeting both of these demands.

1 Reo leads all American cars in giving years of service without needing to be traded in.

That is proved by Reo's amazing achievement of being America's longest lasting automobile—an achievement attested by every recognized method of computing automobile life.

These prove that Reo offers you over three more years of life than the average American automobile.

You may not wish to keep your Reo until its days are over.

But the length of life built into it means that far beyond the limits of ordinary car endurance, your Reo will give you velvet-footed miles of travel, miles free from worry of breakdowns or minor troubles, and that its resale value will be high.

Ask a Reo salesman to show you the facts about Reo's long life. Go over a Reo for yourself and see why it is possible for Reo to outlast all other American cars.

The Second Great Advance

2 Reo leads in construction that makes maintenance and repair easy, economical and quick.

The Reo owner pays less for maintenance and repairs for two reasons:

First—Because Reos so seldom need repairs. The fact that Reos are kept so long testifies to that.

Second—Because Reo, realizing years ago that these advances would be demanded, has so built that repairs can be made more quickly and with less cost for labor and parts.

When repairs are needed, most can be made *more quickly*, and at *less cost* on a Reo than on any other car in its price class or of greater price.

They can be made *more quickly* on a Reo than on most cars costing less. They can be made *more cheaply*, counting labor and parts cost, than on some cars whose original cost is below Reo's.

There are many repairs that can be made on a Reo far more quickly and at much less cost than on a car which is constructed to older standards. Only a few of the many can be mentioned here. Come in and ask us to compare Reo repair costs with yours.



When the hot days spell "go to the hills," a Reo takes you carefreely, comfortably, economically—year after year after year.

A Few Instances

Freedom from layups and maintenance costs:

Valve grinding and carbon removal are required only one-third to one-fourth as often as on most cars.

The radiator is so constructed as to be practically frost-proof.

Adjustable bearings save the cost of new ones.

The Split-Second Steering Gear seldom, if ever, needs adjustment.

And many others.

Come in and see them.

Clutch repairs. These can be made without disturbing the motor, transmission, or rear end. The time necessary is from ½ to ⅔ less than on ordinary cars. So easily and quickly is the work done, so low are parts prices, that a new clutch can be installed on a Reo for a complete cost which is 33⅓% less than just the labor cost on some others.

Come in and compare your costs with Reo's.

Transmission repairs. These can be made without disturbing clutch, motor, or rear end in from ¼ to ⅓ the time commonly needed by other cars.

Come in and compare your costs on this with Reo's.

Timing gears. There's no need for lifting or supporting the Reo engine while installing new timing gears as must be done on so many other cars in its price class.

Come in and compare your costs.

Rear axle inspection. The Reo rear axle can be dismounted, all gears taken out for inspection in half the time and at less than half the cost necessary for many other cars in its price class.

Come in and compare your costs.

Starter. It's almost impossible to damage a Reo starter. The most an owner could do would be to break one or more links in a starter chain—and a new chain can be bought and installed for $3.00 or $4.00 against the usual cost of $30.00 to $40.00 for repairing the most common damage to the ordinary starter—breaking a gear tooth.

The Two Great Advances Are Here

The two great advances demanded by the public:

"1. Cars which will give service for years and not have to be traded in.

"2. Maintenance that does not lay a car up for so many hours as is now the custom and necessity." *Are today found in Reo,* and have been for years.

For years the forward-looking, veteran car-buyers who first asked for these advances, have been buying Reos.

Come in and compare Reo maintenance and repair costs with yours.

Then take out a Reo and drive it.

REO MOTOR CAR COMPANY, *Lansing, Michigan*

REO MOTOR CAR COMPANY OF CHICAGO, INC.

2412 Michigan Avenue—Telephone Michigan 2000 MAIN SERVICE STATION, 25th and Indiana Avenue—Telephone Mich. 2000

UPTOWN BRANCH
5710 Broadway
Phone Ardmore 1200

LOGAN SQUARE BRANCH
2515 Milwaukee Avenue
Phone Albany 6050

AUBURN PARK MOTOR SALES AND SERVICE
7813 South Halsted Street
Phone Vincennes 0327

BREEN MOTOR CO.
27 S. 5th Ave.
Phone LaGrange 182
105 Burlington Rd.
Phone Riverside 2357

J. REHM MOTOR SALES
11355 S. Michigan Avenue
Phone Pullman 8900

GERWIG-HENDRICK MOTOR SALES COMPANY
6127 Cottage Grove Avenue
Phone Midway 5300

MILO STEELE
4535 W. Washington Blvd.
Phones Austin 1361 and Oak Park 1172

BROUGH REO COMPANY
7448 Stony Island Ave.
Phone Midway 7154

C. J. ECK MOTOR SALES, 7241-43 Roosevelt Road. Forest Park 707.

A. W. WARNKE MOTOR SALES
4542-44 W. 22nd Street
Phone Lawndale 0848

FINE-THOMAS MOTOR SALES
4140 Irving Park Boulevard
Phone Penssacola 0786

M. J. SCHMIDT
3722 Southport Avenue
Phone Wellington 0060

UNITY AUTO SALES, INC.
3002 Lawrence Avenue
Phone Keystone 4567

REO EVANSTON CO.
1101 Chicago Avenue
Phone Evanston 6194

Dealers Outside of Chicago

Aurora, Ill.—The Reo Garage Co., Inc.
Beecher, Ill.—Henry Wehmhofer
Belvidere, Ill.—Reo Belvidere Co.
Champaign, Ill.—Champaign Reo Sales
Chicago Heights, Ill.—Reliable Grinding Co.
Clinton, Ia.—McElreney Auto Co.
Danville, Ill.—Madden-Schroeder Reo Co.
Des Plaines, Ill.—Kuhlman & Nagel
Dixon, Ill.—Frank W. Hoyle
Elgin, Ill.—Elmer J. Daus Motor Co.
Freeport, Ill.—Deaner Reo Co.
Gary, Ind.—Kirk Bros. Garage
Hammond, Ind.—Reo Sales Co.
Harvey, Ill.—James A. Bates
Joliet, Ill.—Reo Joliet Sales & Service Co.
Kankakee, Ill.—Arthur E. Gray
Marseilles, Ill.—Ivy-Way Garage
Meadota, Ill.—Ed. Kopp
Michigan City, Ind.—A. C. Reicher
Morris, Ill.—H. S. Hoge
Ottawa, Ill.—Butterfield & Son
Rockford, Ill.—Reo Rockford Auto Co.
Somonauk, Ill.—Cannon Ball Motor Co.
Sterling, Ill.—C. F. Westphal
Streator, Ill.—Mails & Payne
Tonica, Ill.—W. H. Kays
Waterka, Ill.—Dixie Highway Garage
Waukegan, Ill.—Sheridan Road Garage

REO SIX

NEW AND IMPROVED SEDAN

$1565

at Lansing plus tax

Holly

PLAN MEM GROUP FO WEBER

$1,500,000 Bu to Be Ere

B. F. Weber, presider tional Brick company, hav dra tect ter 500, stru kno Web buil be mer pa who her onc the



B. F. WEBER.

farm. The property tire block of frontage side of North Clark st Granville and Thome a half a block of frontag avenues.

The Weber Memorial comprise three units, store building, 375 feet Clark-Ashland concourse Mr. Ostergren in the Tuc a Teutonic touch. This ness block will be firep contain twenty stores an fices and apartments.

Spanish Style Apa

To the west of the co will be two apartment u in Spanish style of arch a sixty-six foot wide pa park between them.

This patrio will be and will have an electric dials, old fashioned we ornamental trees, shrube etc.

The total number of ap be 150, of one, two, th five rooms each.

Site Owned Since

The property on whi Weber Memorial buildin erected came into the pos Weber family back in then part of the Weber fa in the country in those

The memorial will be Weber Memorial Buildin of which Mr. Weber is principal stockholder.

Bids are now being ta tracts are to be let in the according to Mr. Ostergre group will be ready fo early next spring.

WILL ERECT FLAT BUIL AT 1910 LU

Edmond Grossman is for a six story apartm which the Forrester Buil tion will erect at 1910-12 a half block west of S The site measures 50x1 design will be an adap Gothic. The building is teen apartments of three four of two rooms, an room, all kitchenette, a sent an investment of $ ard W. Forrester is pre building corporation an Pearson company is th Work will start shortly.

RUTH MANO NEW APART IN WINTHR

A seven story buildi sixty-five apartments of three rooms is to be ere Winthrop avenue by th Building corporation. A. the president of the cor structure was designe Grossman and will be o tecture. The site of the ures 50x150 feet. When project will represent of $425,000. The Chica pany is underwriting a $205,000 for ten years a on the improvement.

Brokers' N

Miss Vera H. Finlay, ciated with Charles E. New York City, in charge of their sales department, featuring houses and bungalows, is now associated with Aaron Bodanweiser and associates at 1537 Hyde Park boulevard. Miss Finlay will specialize in and have charge of the sales department, with houses and bungalows featured.

Shaw Williams, formerly with Mc- Key & Poague, is now Rogers Park office of at 1549 Howard street.

Lawrence P. Roman opened a ground floo West 63d street to ha Marquette Road Terr Clarence Du Val will the office.

PART 3 | REAL ESTATE FARM AND GARDEN

Chicago Sunday Tribune
THE WORLD'S GREATEST NEWSPAPER

PART 3 | REAL ESTATE FARM AND GARDEN

JULY 25, 1926.

Hollywood Filmists to Give Chicago $1,500,000 Shore Club

PLAN MEMORIAL GROUP FOR OLD WEBER FARM

$1,500,000 Buildings to Be Erected.

B. F. Weber, president of the National Brick company, and his sister have had plans drawn by Architect Robert C. Ostergren for a $1,500,000 group of structures to be known as the Weber Memorial buildings and to be erected in memory of their parents, from whom they inherited the site, once known as the old Weber farm. The property has an entire block of frontage on the west side of North Clark street, between Granville and Thome avenues, with half a block of frontage on the two avenues.



B. F. WEBER.

The Weber Memorial buildings will comprise three units. One will be a store building, 375 feet long, on the Clark-Ashland concourse, designed by Mr. Ostergren in the Tudor style, with a Teutonic touch. This lengthy business block will be fireproof and will contain twenty stores and fifty-two offices and apartments.

Spanish Style Apartments.

To the west of the commercial unit will be two apartment units, designed in Spanish style of architecture, with a sixty-six foot wide patio or interior park between them.

This patio will be 300 feet long and will have an electric fountain, sun dials, old fashioned wells, statuary, ornamental trees, shrubs, flower beds, etc.

The total number of apartments will be 150, of one, two, three, four and five rooms each.

Site Owned Since 1852.

The property on which the three Weber Memorial buildings are to be erected came into the possession of the Weber family back in 1852. It was then part of the Weber farm, miles out in the country in those pioneer days.

The memorial will be erected by the Weber Memorial Building corporation, of which Mr. Weber is president and principal stockholder.

Bids are now being taken and contracts are to be let in the near future, according to Mr. Ostergren. The entire group will be ready for occupancy early next spring.

WILL ERECT TALL FLAT BUILDING AT 1910 LUNT AV.

Edmond Grossman is the architect for a six story apartment building which the Forrester Building corporation will erect at 1910-12 Lunt avenue, a half block west of Sheridan road. The site measures 50x175 feet. The design will be an adaptation of the Gothic. The building is to contain fifteen apartments of three rooms, thirty-four of two rooms, and six of one room, all kitchenette, and will represent an investment of $400,000. Richard W. Forrester is president of the building corporation and the A. E. Pearson company is the contractor. Work will start shortly.

RUTH MANOR IS NEW APARTMENT IN WINTHROP AV.

A seven story building to contain sixty-five apartments of one, two and three rooms is to be erected at 5516-18 Winthrop avenue by the Ruth Manor Building corporation. A. E. Pearson is the president of the corporation. The structure was designed by Edmond Grossman and will be of Gothic architecture. The site of the building measures 50x150 feet. When completed the project will represent an investment of $425,000. The Chicago Trust company is underwriting a bond issue of $295,000 for ten years at six per cent on the improvement.

Brokers' Notes

Miss Vera H. Finlay, formerly associated with Charles E. Finlay & Co. of New York City, in charge of their sales department, featuring houses and bungalows, is now associated with Aaron Bodenweiser and associates at 1537 Hyde Park boulevard. Miss Finlay will specialize in and have charge of the sales department, with houses and bungalows featured.

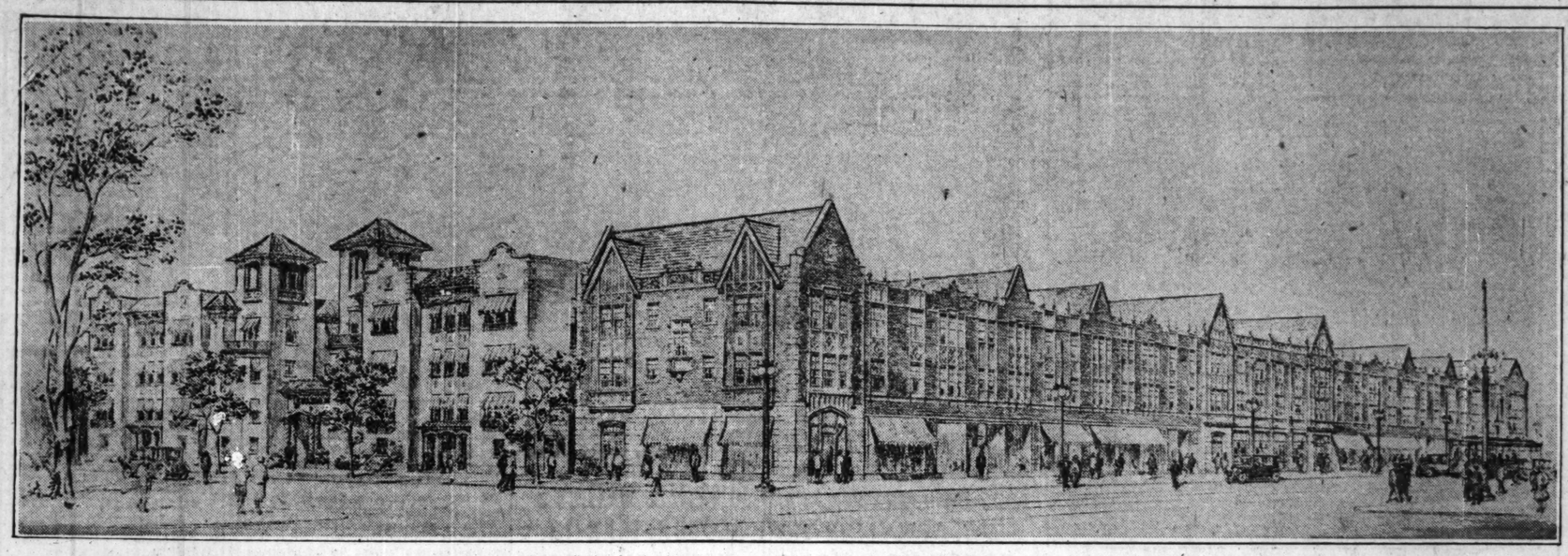


VERA H. FINLAY.

Snow Williams, formerly with McKay & Poague, is now in charge of the Rogers Park office of Liepold & Hicks at 1549 Howard street.

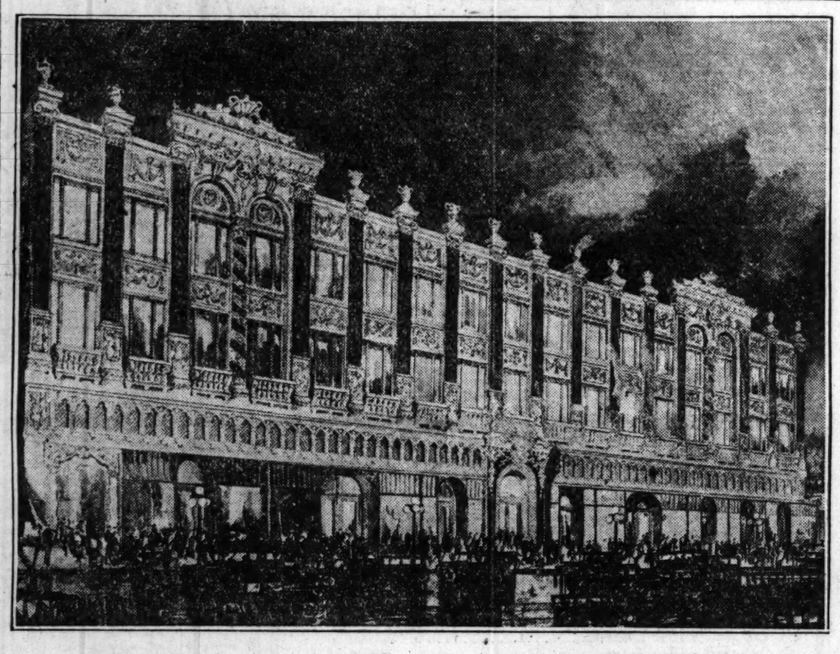
Lawrence P. Romano & Co. have opened a ground floor office at 712 West 63d street to handle the firm's Marquette Road Terrace properties. Clarence Du Val will be in charge of the office.

BROTHER AND SISTER PAY TRIBUTE TO PARENTS' MEMORY



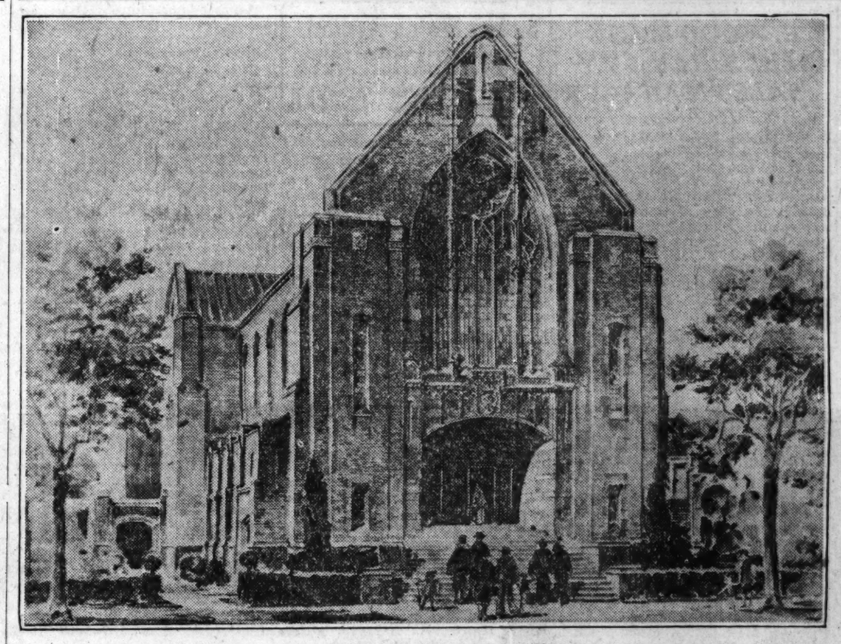
Robert C. Ostergren is architect of the above $1,500,000 Weber Memorial buildings to be erected by B. F. Weber, president of the National Brick company, and his sister on the west side of Clark, between Thome and Granville avenues, as told about in detail in an adjacent column. The business unit will be in the Tudor style, of brick, with half timbered effect, random slate roof, and will be fireproof. The two patio apartment units will be of Spanish design, with red tile roofs. B. C. Greengard made the rendering for Mr. Ostergren.

NEW BUILDING FOR BROADWAY



This is the $400,000 Uptown-Broadway building to be erected on the east side of Broadway, between Leland and Clifton, from plans by Walter W. Ahlschlager, architect. Samuel Klein and I. S. Stern are engineers. Charles Morgan made the rendering. Details are given in another column.

ANOTHER STROKE FOR GOOD



William H. Lautz designed the handsome new English Gothic structure which the Salem Evangelical church will erect at 6818-24 South Emerald avenue. The building will cost $125,000. The Rev. Joseph A. George is the pastor of the church. George Conner made the above rendering. *Story on page 2.*

Uptown to Get New $400,000 Business Block

Work is to start Aug. 1 on a $400,000 business building for the Wilson avenue district, to be known as the Uptown Broadway block. It's to be erected by the Uptown Broadway Building corporation, of which Arnold Schlachter and Edward P. Lundstrom are the principal stockholders.

It'll be on the east side of Broadway, extending from Leland to Clifton avenues, and will have a frontage of 164 feet on Broadway.

Plans by Walter W. Ahlschlager call for ten stores, with mezzanine floors, forty offices, half of which will be specially equipped for doctors and dentists. There's be a subfloor for a café and night club.

The entire front will be of black and polychrome terra cotta. This will be flood lighted. Completion is set for late fall. Baer, Eisendrath & Co. have underwriten a $250,000 serial loan on the project. Sonnneschein, Berkson, Lautmann & Levinson were attorneys.

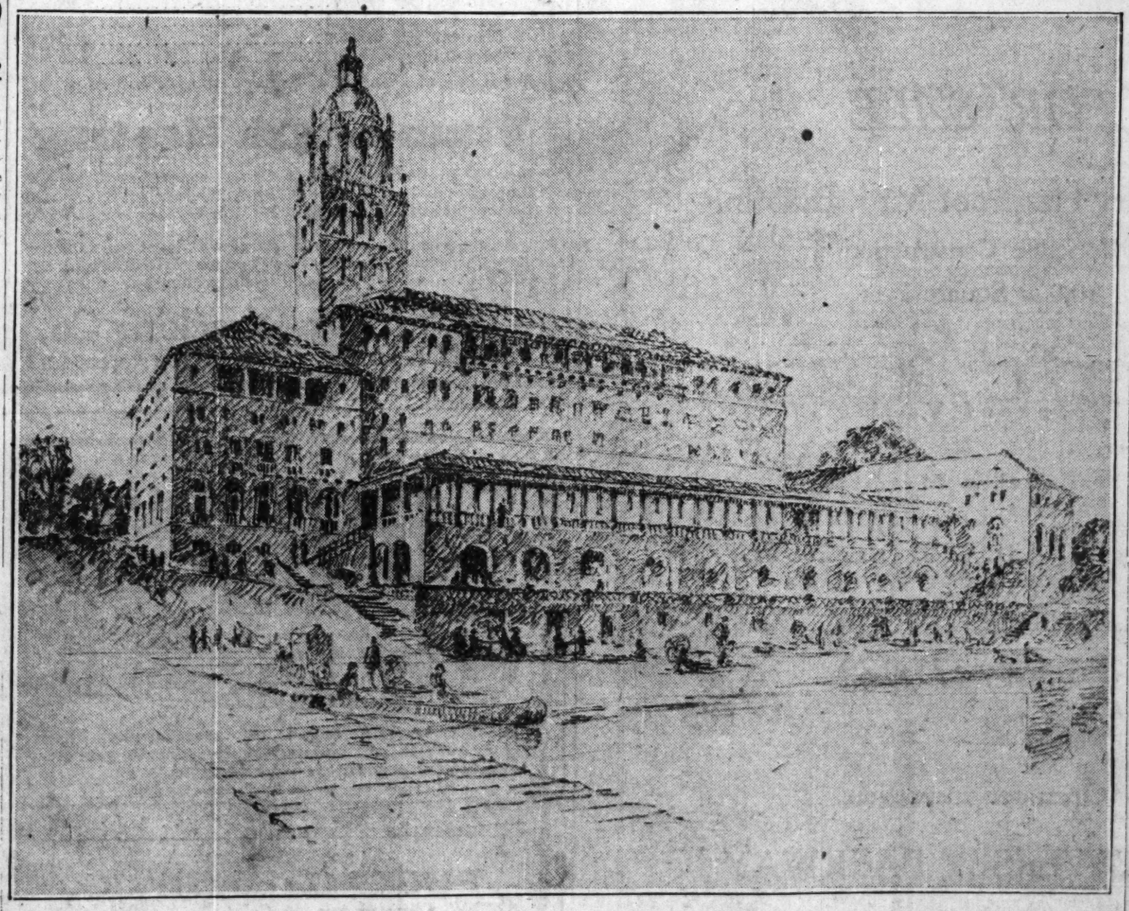
SYNDICATE BUYS 100,000 ACRES OF FLORIDA LAND

Arnold Joerns, president of the Arnold Joerns company, advertising, is head of a syndicate which has purchased 100,000 acres of agricultural land in Taylor county, Florida, including six miles of gulf frontage, from the Florida West Coast Development company, known as the Hoover interests, at a reported $3,500,000, or at the rate of $35 an acre.

BUYS TWELVE ACRE TRACT ON DEMPSTER ROAD

The Metropolitan Realty company has bought a twelve acre tract on Dempster road at Crawford, Niles Center, from Henrietta Fishleigh, for a reported $90,000, or $7,500 an acre. Albert Sabath and F. J. Wenigman were attorneys; O. J. Russell was broker.

"VISTA DEL LAGO"—A BIT O' SPAIN FROM CALIFORNIA



Thielbar & Fugard are the architects of the above Vista del Lago, $1,500,000 private shore club to be erected between Kenilworth and Wilmette, on the shore of Lake Michigan, by Commodore J. Stuart Blackton and a group of Hollywood folk and Chicago sportsmen. Work is to start at once and completion is set for August, 1927. The roof is to be of vivid crimson tiles made in California and the walls will be of equally brilliant yellows and browns.

Plan 196 Acre Subdivision in Glen View

One of the most attractive subdivision projects for the region north of uled for Glen View by Axel Lonnquist of the Lonnquist company, who yesterday purchased three tracts totaling 196 acres fronting on Colfax avenue, Central road, Waukegan road, Shermerville road and Harlem avenue.



AXEL LONNQUIST.

One unit, comprising 152 acres, will be subdivided in large lots, which will be sold to include memberships in the Glen Acres Golf club adjoining. Lots will be sold with extra stringent restrictions. Even the architecture of prospective residences must be O. K.d by the Lonnquist interests so that it won't strike a sour note in the general architectural scheme of the subdivision.

Mr. Lonnquist will lay out his Harlem Park subdivision, as he has christened it, with curving roads wherever possible. He intends extending Harlem avenue through the property 100 feet wide. Waukegan road, where it goes through his land, will be widened by him to eighty feet.

The property was bought from the Glen Acres interests and others for a reported $3,000 an acre. Paul C. Loeber & Co. were brokers in all purchases. All improvements are to be put in by Mr. Lonnquist.

$500,000 PAID FOR LAND UNDER CONGRESS HOTEL

Part of the fee under the Congress hotel, comprising 62½ by 122 feet, was purchased yesterday by the Congress Hotel company from the heirs of Joseph H. Rice and Ignatz Friedman for a reported $500,000. The property is under a ninety-nine year lease dated May 1, 1892, at an annual rental of $18,000.

BLACKTON BUYS SITE JUST SOUTH OF KENILWORTH

Membership Open to Bobbed Sex.

BY AL CHASE.
[Real Estate Editor.]

Los Angeles' recent fad of "shore clubs," which we understand now total a dozen or more, seems to have hit Chicago with a bang. Last week the Casa del Mar was heralded for the south shore clubless. Now comes the Vista del Lago, fostered by Commodore J. Stuart Blackton and a group of Hollywood cinema interests and Chicago sportsmen, to be erected at once on the bit of "no man's land" between Kenilworth and Wilmette, overlooking the lake.



J. STUART BLACKTON.

Thielbar & Fugard, Chicago architects, have completed plans for a gorgeous hued piece of Spanish architecture, which will give a much needed splash of color to Chicago clubdom. Its vivid reds and yellows should make it one of the most outstanding features of the north shore.

Membership Open to Women.

Like the Southern California shore clubs, the $1,500,000 Vista del Lago (which you can guess, even if you don't speak Spanish, means "view of the lake") will have its membership rolls open both to women and men. If the wife decides to take out a membership in her name, however, friend husband doesn't need to join. He'll have all the privileges.

Now we'll stop for a minute and let Mr. Blackton's personal representative, who was seen at the Lake Shore Drive hotel yesterday, eating a chilled luncheon and wishing he were back in Hollywood, where, of course, the climate is always perfect, speak a word:

"In all the world there is no spot more beautiful," declared Commodore Blackton, as he surveyed from the Gage palisades the sweep of Lake Michigan and its silver sands, curving in from the north at the southern boundary of Kenilworth and riding out in an arc of sunshine and sparkling blue to the south—Wilmette and Evanston. "We shall build here the envy of Lido and the despair of Southern California and Florida."

Relayed Enthusiasm.

Let us hasten to add that Commodore Blackton didn't indulge in this outburst of enthusiasm yesterday. He's now in Los Angeles where Mr. Fugard is to join him next week and discuss the club plans. The former head and founder of Vitagraph Pictures corporation saw the shore site recently, however.

The site purchased by the commodore and his associates is fan shaped, with 500 feet of beach front and 363 feet frontage on Sheridan road.

The club house will contain 300 rooms and locker accommodations for 1,900 members.

Athletics for Whole Family.

"Especial attention will be paid to athletics both for men and women and the children," said the commodore again through his Chicago representative, who has his offices in the Rockefeller block, opposite the Drake. "The all year swimming pool, 100x50, will be under glass and set in a colonnade terrace. Children will have a separate pool. The gymnasium will include squash and handball courts. There also will be Turkish and Battle Creek health baths.

"Outdoor sports, in addition to beach bathing, will include badminton and tennis courts, a pitch and putt golf course and an all year clock putting green. In the winter a St. Moritz ice rink will be available for hockey and ice fiestas. The natural terrain lends itself to tobogganning and skiing. In short we shall have in Chicago that which soon will be a world famous resort with a hand picked patronage."

Wetten, Pegler & Dale represented the Blackton group in the property purchase deal with Jared, Leonard and Henry Gage. Attorney George Walter Johnson represented the latter.

CONTEMPLATES 8 STORY BUILDING ON IRVING PARK

An eight story building to cost $350,000 is contemplated for the northwest corner of Irving Park boulevard and North Paulina street following the purchase of the property there by the Nature's Rival company from Andrew Cuneo for a reported $52,000. The property has a frontage of 120 feet on Irving Park and 90 feet on Paulina. The Nature's Rival company now owns the entire frontage on Irving Park and Paulina street. They now have a three story building at the northeast corner of Irving Park and Hermitage. Naumann & Steuer were the brokers in the deal.

CALENDAR MAKER PLANS A $400,000 WEST SIDE PLANT

The John Baumgarth company, calendar makers, now at 1219 West Washington, bought the southeast corner of Lowell and Belmont, 319x209, from Edmund S. Graf for an indicated $121,000 and next summer will erect a $400,000 plant. No architect has been engaged.

CALM PREVAILS IN LABOR RANKS OVER COUNTRY

Few Minor Squalls Are Reported.

BY THOMAS WREN.

Here's some good news for the building workers of the nation, the general contractors and all those who are connected in some capacity with the building industry in general or with some kindred line of business. The good news for the building workers and building industry in general is embodied in a comprehensive survey of building conditions made by Frank Thayer, industrial expert, for the S. W. Straus & Co.

This survey sets forth that with construction conditions throughout the United States being maintained on a basis comparable to the record breaking strides of a year ago, labor in the building crafts is well employed and conditions generally are tranquil.

The Straus companys building survey avers that some readjustments of wage scales have been made, especially in the larger cities, even in the face of the fact that wage increases in a number of instances were granted June 1.

Disputes Mostly Settled.

Some of the salient points emphasized in the national building survey aver that:

Labor disputes that disturbed the industry early in the spring have mostly been settled without difficulties, although at the present time there is a sharp controversy arising between the plasterers and bricklayers over the erection of artificial stone, a field now being covered by the bricklayers in most cities.

The settlement of the controversy between sheetmetal workers and carpenters on the installation of metal trim was recently negotiated on a 50-50 basis by national representatives of both unions; this settlement is regarded by prominent contractors as one of the most important jurisdictional settlements in the last twenty-five years. It is conservatively estimated that during its six years existence fully $1,000,000,000, worth of construction has been held up by the dispute.

Shortage in Some Cities.

Builders in many of the larger cities report a shortage of bricklayers, plasterers and lathers, but the situation has not reached a stage where it has been necessary to pay bonuses as in former years.

Conditions are somewhat unsettled in San Francisco, Kansas City, and Cleveland. In San Francisco the turmoil is caused by the efforts of the International Union of Carpenters to unionize that craft along the Pacific coast.

In Cleveland, where there was considerable labor difficulty this spring, laborers have returned to work from a strike, but the dispute between employers and painters over pay increase demands has not been settled. There is also a slight disturbance reported among the union carpenters in Kansas City. This was created by a demand of the carpenters for a wage boost of 12½ cents an hour.

Decline in Chicago.

Chicago showed a decline in building during May and June, with the result that builders report a surplus of mechanics in several trades. It is reported, however, there is a shortage of plasterers, lathers, and bricklayers. Practically all disputes between building trades and employers have been settled up to date, but the controversy between the Chicago Building Trades council and employers to regain closed shop conditions for the thirteen so-called open shop trades remains unsettled.

Builders in New York report that labor is tranquil and that because of a continued demand for building construction labor is steadily employed. The scale for stone setters in New York is $14 a day, while the scale for other basis trades ranges from $11 to $14 a day.

In Philadelphia, contractors report there is a surplus of carpenters, plumbers, painters, stone workers, and cement finishers.

Boost in Philadelphia.

The carpenters' wage rate in Philadelphia was recently increased 12½ cents an hour. Boston builders report that cement finishers, who are asking for an increase of 12½ cents an hour on Sept. 1, are still on strike.

Builders in St. Paul report that open shop prevails there in the building industry and that the supply of labor is about equal to the demand. No wage increases are in prospect for fall months. St. Paul bricklayers get $1.25 an hour, labor is paid from 45 cents to 60 cents an hour, and carpenters from 87½ to 95 cents an hour.

Labor conditions in Florida are on a sound basis. In spite of a decided decrease in purely speculative real estate development building is continuing in substantial volume. There is now in Florida ample employment for the resident building trades workers.

Quiet in South.

Practically all southern cities report tranquil labor conditions in resident building industries. This is especially true in builders' reports from Atlanta, New Orleans, Houston, Savannah, and Dallas.

This year's building program in Cleveland is lagging behind that of last year. Builders there say there's last year.

Detroit, Grand Rapids, and other Michigan cities report tranquil labor conditions, builders there reporting a good supply of mechanics on hand.

This years building program on the Pacific coast is keeping pace with that of last year. This claim is based on reports from San Francisco, Seattle, and Los Angeles. San Francisco builders report that turmoil in the ranks of carpenters is causing surplus of mechanics in other trades.

Wanted

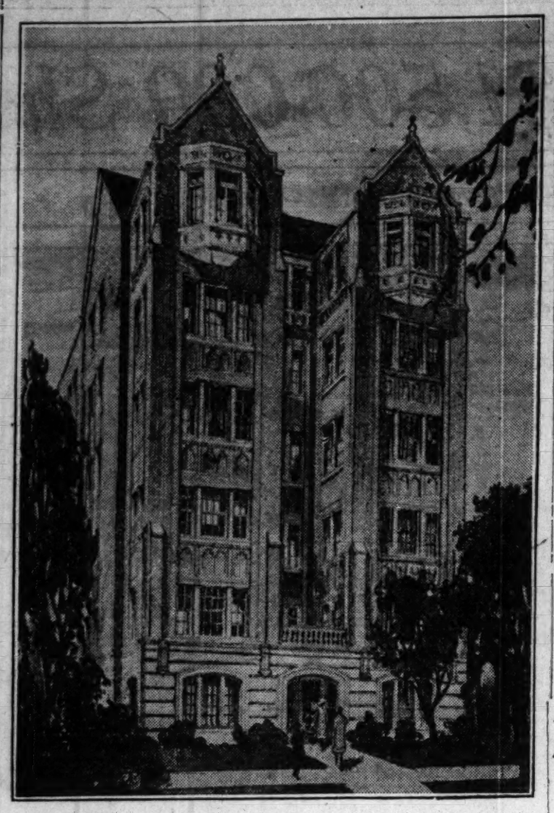
2 Good Salesmen

Experienced in Near North Side Property. We can use two men who can show a creditable sales record and give them 100% co-operation.

Your interview confidential. See:

BECKWITH,
Branigar Bros. Co.
160 N. La Salle St. Cent. 8147

NAMED FOR BEATRICE



The above picture illustrates the six story apartment hotel which will be erected at 2358-60 East 70th place by the Beatrice Building corporation. The structure is to contain about thirty-seven apartments of four rooms each. Adolph Proskauer is the architect. Gerard & Co. have underwritten a bond issue of $150,000 on the project. The rendering shown was made by Charles Morgan.

PATIO OF WEBER MEMORIAL APARTMENTS



This is the patio of the two apartment units of the Weber Memorial group to be built on Clark, Thome, and Greengard, from plans by Architect Robert C. Ostergren, as told about in another column. It'll have an electric fountain, sun dials, trees, shrubbery, etc. Rendering by B. C. Greengard.

R. E. WOOD MADE BILLS REALTY SALES MANAGER

R. E. Wood, for several years active in the firm of Baird & Warner, has been made manager of the real estate brokerage division for Bills Realty, Inc. He will continue to specialize in the sale and lease of loop properties as he has in the past. Mr. Wood already has assumed charge of his department and will enlarge its personnel immediately, according to Mr. Bills. The Bills concern expects to announce the opening of its Indian Hills estates north shore subdivision at an early date.



R. E. WOOD.

UNITED CIGAR CO. LEASES SHOPS IN METROPOLITAN

The United Cigar Stores company has leased two stores at the southwest corner of La Salle and Randolph, in the new Metropolitan block, for ten years from Aug. 1. It will use one store and sublease the other.

Albert H. Wetten & Co., agents, also report leasing the store at 161 West Randolph, in the Bismarck hotel, to Moody, Inc., for ten years for a men's clothing shop.

SOUTH SHORE JEWISH CONGREGATION BUYS SITE FOR TEMPLE

The Etz Hayyim congregation, now meeting in Clyde hall, 71st and Clyde avenue, has contracted for the purchase of a site for its proposed temple, at the northeast corner of 74th street and Chappel avenue.

The 128x100 lot will cost $19,100, according to Herman L. Epstein, who attended to the legal details for the congregation. No architect has been engaged but it is planned to start work shortly on a $125,000 structure.

PAYS $222,000 FOR FLATS ON HUMBOLDT BLVD.

Max Eisenberg paid a reported $222,000 for the thirty-six apartment building at 1704 Humboldt boulevard, to the Home Bank and Trust company, as trustee. Deemer & Schwartz were brokers and S. H. Holland attorney for the buyer.

Trades Mayfield Avenue Apartments for Garage

Jessie M. De Beck has sold the twelve flats at 713 Mayfield to Newman, Kosh & Alter for a reported $90,000. She took over from them the Park garage at 5439 West Harrison at $30,000. Maurice M. Wasserman and George L. Lewis were attorneys. Weiner, Cherry & Friedman were brokers.

NOTED OLD SOUTH SIDE CHURCH TO ERECT NEW HOME

Salem Evangelical Tells of Plans.

(Picture on page 1.)

Another important church project is announced for the south side, where the Salem Evangelical church will build a handsome new home at 6818-24 South Emerald avenue. The church, for which William H. Lautz is the architect, is to be of English Gothic design.



REV. JOSEPH A. GEORGE.

The exterior is to be of gray face brick and Indiana limestone. An interesting detail will be the tracery windows which will be beautifully executed in stone.

The interior church walls will be of sand finish plaster with stone quoining. The ceiling is to be finished in dark wood. The main auditorium will seat 600. In the basement there are to be an auditorium seating 500, a recreation room, and a well equipped stage.

The new church is to cost the congregation $125,000. It's to be joined to the present Bible school hall and parish house which have been used as the main place of meeting. With the completion of its new home, the church will have property valued at $200,000. Besides the previously mentioned departments there are to be a gymnasium, the pastor's apartment, and a sexton's apartment.

Belmont Avenue Store and Office Building Is Sold

The store and office building at 928 Belmont was sold by Nick Trakas to Mrs. Josephine Kostichek for a reported $125,000, subject to $81,500, through Krenn & Dato.

JOSEPH B. HALL NEW OFFICER IN MORTGAGE COMPANY

The Hamilton Bond and Mortgage company, an Illinois corporation, yesterday announced the taking over of the business of the former partnership of the same name. Expansion of the business and the bringing in of new interests is the chief reason given for the change. The new corporation is headed by Frank H. Anderson who was general partner of the predecessor company.



JOSEPH B. HALL. [Walinger Photo.]

Joseph B. Hall, who has been in charge of appraisal and taxation work for Gordon Strong & Co., was made vice president, in charge of loans. Other officers are James O. McKinsey, chairman of the board; Orion A. Mather, treasurer, and Elmer D. Bushnell, secretary.

the city, having been founded in the year 1862. It was first located at Archer avenue and 21st street and later moved to 23d and Wentworth. In 1881 Salem church moved to 25th street, near Wentworth avenue. In 1910, because of the change in the character of the neighborhood, the congregation purchased its present site in Emerald avenue, in Englewood. A small frame chapel was erected in 1915, but it only lasted five years, being torn down in 1920 to make room for the present Bible school hall.

The Rev. Carl Krafft served Salem church, which is a member of the Evangelical synod of North America, from 1888 to 1911, being one of the most noted pastors of his day in the city. Then followed the Rev. H. H. Fleer, who served from 1911 to 1915. The present pastor, the Rev. Joseph A. George, has been with the church since 1915. It was under his leadership that the great strides permitting the present development were made.

Great credit in the campaign resulting in the new structure is given to Ernest J. Magerstadt, who served as chairman of the finance committee and who was the right hand man of the pastor in the building drive. William F. Bazner, president of the Bazner Press, 621 Plymouth court, is chairman of the building committee, and together with his colleagues will supervise the construction.

The congregation hopes to have the new home completed in time for the Easter services next year.

FOR SALE

Two Story Fireproof Mfg. Building

Concrete Construction

30,000 Square Feet

Fireproof Vaults

Filtered Air Filtered Water

15 Ton Ice Machine

Oil Burners Low Pressure Boilers

2—50 K. W. D. C. Generators

Property 175x129

Open for Inspection

1339 DIVERSEY PARKWAY

Save Money on Building Material

Our enormous big stock in cleaned second hand Lumber compels us to sell at the following low prices:

1x6 and wider Boards	$20.00 M
2x4 and wider Joist	30.00 M
3x12 Planks	35.00 M
Timbers	25.00 M
Maple or Oak Flooring	20.00 M
1x4 Ceiling	20.00 M

Sheetrock or Bestwall Plasterboard

Size 4x6, per sheet	$ .84
Size 4x7, per sheet	.98
Size 4x8, per sheet	1.12
Size 4x9, per sheet	1.26
Size 4x10, per sheet	1.40

A full line of Doors and Windows at rock bottom prices.

Plumbing & Heating

New 52" Apron Sink	$30.00	Closets as low as	$12.00
Bath Tubs as low as	8.00	Radiation, per sq. ft.	.20
Lavatories as low as	3.50	Built in Tubs as low as	15.00

An experienced plumber in charge will assist you in figuring your plumbing work. Everybody is invited to visit our yard. Free delivery on truck loads to suburbs.

Garden City Wrecking Co.

5000 S. Kedzie Ave. Phone Prospect 0212

$50 PLASTER BOARD LINING Included in a Pugil Quality Built Garage

AT NO EXTRA CHARGE



Cash or terms as long as two years to pay. They are built to suit the buyer. Be sure to get this wonderful proposition before buying.

Frame, Brick, or Stucco—All Styles and Sizes

All work and materials strictly guaranteed, as we do no subcontracting. We invite comparison.

Send This Coupon Today

PUGIL GARAGE CO.

3235 W. Chicago Ave. Kedzie 3564

Gentlemen: Without obligation send me full information on your garages.

Name .....
Address .....
City .....

Don't Speculate!

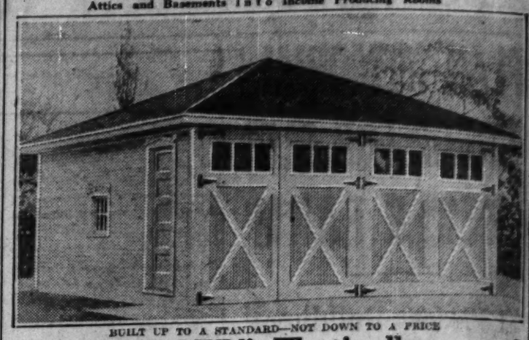
BILT-WELL

Prices Include Those Qualities That Can Only Be Furnished by RELIABLE, FINANCIALLY RESPONSIBLE COMPANIES

SATISFACTION—RELIABILITY—QUALITY—SERVICE

GARAGES, PORCH ENCLOSURES AND BUNGALOWS

Samples on Display at Yard and Branches—We Remodel Attics and Basements Into Income Producing Rooms



BUILT UP TO A STANDARD—NOT DOWN TO A PRICE

$10 DOWN! That's all you need

We will build you to order the finest garage or porch enclosure you ever saw. Everything of the highest quality. Take as long as 24 months to pay balance. Easiest terms imaginable. A two-car garage gives you free rent for your own car, besides rent for the extra space, and the porch will come in handy during the hot, sultry days of summer.

SAVE MONEY BUY A SMALL BUNGALOW ON EASY TERMS—PAY LIKE RENT

Complete Building Service—50 Miles Radius

We will sell you all materials, cut to fit, to build your own garage, and will include building plans free.

ASHLAND LUMBER AND WRECKING COMPANY

Main Office and Yards: 1801 NORTH ASHLAND AVENUE

Phones: Brunswick 3800—3709—3614

Northwest Branch 5552 Warwick Ave. KILDARE 5401

South Side Branch 7950 S. Racine VINCENNES 6582

ASHLAND LUMBER AND WRECKING COMPANY, 1801 N. Ashland Ave. T-7-25

Please send me further information. I am interested in ☐ Bungalows ☐ Garages ☐ Porch Enclosures

Name .....
Street .....
City ..... Phone.....
Salesman can see me at..... A. M. ..... P. M.

Sale!

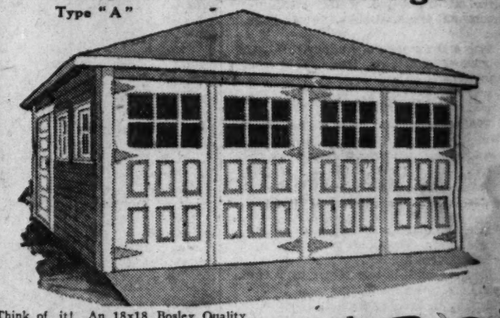


BOSLEY Quality GARAGES

Be prosperous! Have a steady income! Build a two-car Bosley Garage and collect rent every month from a neighbor. The rent will soon pay for it and provide your own car with a FREE garage. Hundreds are doing it. YOU can, too! Mail coupon below for full details. Over 30 styles and sizes from which to choose. See them at our yards before you buy. All permanent structures of standard construction—not portables, ready-cuts or sectionals. Send the Coupon TODAY!

This 18x18 Garage

Type "A"



Think of it! An 18x18 Bosley Quality Garage completely erected on your lot for as low as $227.50. Send coupon below for detailed specifications.

ONLY **$10** DOWN

Balance in 2 Years

60 STYLES AND SIZES

Many styles and colors of roofing. Glazed or solid panel doors. Mill made doors that will last for years—not the flimsy sort that have to be replaced every year. De Luxe garages of double plate construction and with 24-inch studding. Quality garages with clear fir drop siding and guaranteed slate surfaced roofing.

MAIL COUPON FOR FULL DETAILS OF OUR SPECIAL OFFER

BOSLEY BROTHERS

"The Lumber Yard for Better Building"
2500 Elston Ave. Ph. ARMitage 7520

For Special July Offer!

MAIL THIS COUPON

BOSLEY BROTHERS, T-25
2500 Elston Ave., Chicago, Ill.
Please send full details of your special garage offer for July.

Name .....
Address .....
City ..... State.....
Check here if interested in home bungalow ☐ or porch enclosures ☐

FREE CATALOG



PLUMBING-HEATING

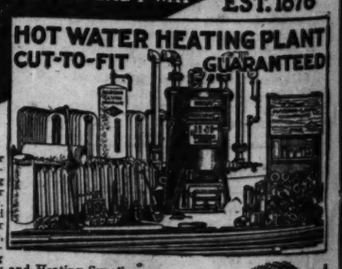
BUY ON NEW EASY PAYMENT PLAN

INSTALL YOUR OWN OUR NEW EASY WAY

EST. 1876

YOU SAVE HALF ON HIGHEST GRADE GOODS

HOT WATER HEATING PLANT CUT-TO-FIT GUARANTEED



Call at our plant or branch for low wholesale prices on everything in Plumbing and Heating Supplies. Complete Hot Water Plants as low as $200.00. Warm Air Plants $62.75 and up. Phone, write or call at our main plant or branch for free, low estimate. Special 50th Anniversary prices on everything in HIGHEST GRADE Plumbing and Heating Supplies.

WE HELP YOU PLAN AND INSTALL

Our practical experts will design a Heating System to suit your needs—eliminating long runs of piping, saving time, material and labor. Call at our plant or branch or send sketch or plan of your building for low, free estimate. INSTALL YOUR OWN with our simple plans. Tools loaned FREE. Mail coupon for free wholesale catalog.

WE HAVE A NEW GARY IND. BRANCH

Our Million Dollar Plants Behind Our Guarantee

Gary, Indiana, Branch: 1951 Broadway, Phone Gary 6667

Open daily until 9 P. M.

FREE CATALOG COUPON—MAIL TODAY T 7-25

I am interested in the following, marked X:

☐ Send Free Catalog ☐ Hot Water Plant ☐ Warm Air Plant. ☐ Pipeless Furnace. ☐ Plumbing Outfits.

Name .....
Street ..... City .....
Phone No.....

☐ EASY PAYMENTS PHONE BOULEVARD 2500

HARDIN-LAVIN CO. 123-33 West Pershing Road

Est. 1876 (On 39th St., 2 Blocks West of State St.)

OPEN SATURDAYS TILL 4; THURSDAY NIGHTS TILL 9.

SUBSCRIBE FOR THE TRIBUNE

UNITE TO HELP INDUSTRY GET FACTORY LOANS

Bankers and Realtors to End Obstacles.

A movement is now under way to make it more easy to secure loans from mortgage bankers on Chicago industrial real estate. In the past the bankers have been loath to make loans on this type of property for a variety of reasons, thus, in a measure, putting up a serious obstacle to the growth of Dad Dearborn in an industrial way.



LOUIS B. BEARDSLEE.

Recently, however, there have been a number of meetings between members of the industrial section of the Chicago real estate board and the Chicago Mortgage Bankers' association to find a way to overcome this situation. And from all indications it seems as if this department of the real estate field is to have new life put into it.

Edgar N. Greenebaum, vice president of Greenebaum Sons' Investment company and president of the Chicago Mortgage Bankers' association, gives some of the objections of the bankers in former years to industrial property loans.

Explains Difficulties.

"The chief difficulty in the way of borrowing on factory buildings," Mr. Greenebaum said, "is in the fact that investors who purchase real estate securities underwritten by the various banks and mortgage bankers have shown a decided preference to bonds secured by office buildings, apartments, etc., rather than those secured by factory buildings.

"And the reason for this is easy to understand. Office buildings and apartment houses are elastic in the uses that may be put to them, while an industrial building is erected for a certain purpose and oftentimes it would be difficult to use it for any other than the original plan.

"But with a sound business, well managed, in a type of building that could be easily converted to another line of endeavor, a loan on an industrial structure should be just as secure as on any other type.

"The borrowing corporation must have a good record of earnings. The income of the apartment building pays the loans, while in loans on industrial property the interest and principal are paid from the earnings of the corporation.

Offers Coöperation.

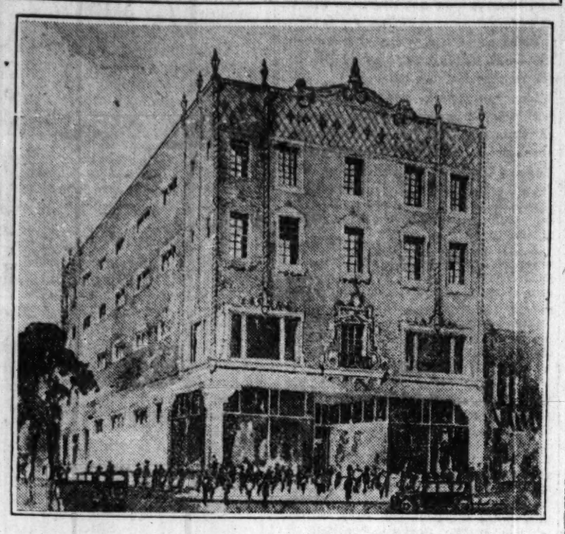
In a recent letter to Mr. Greenebaum, as president of the Mortgage Bankers, signed by Louis B. Beardslee, members of the industrial division of the Chicago Real Estate board, experts on industrial property, stated, in part:

"Often loans of a very deserving character are not given proper consideration, but if the financial institutions were in a better position to judge the true, sound security of properties applying for loans, a betterment of the condition might be brought about.

"With this thought in mind, the members of the industrial division will gladly lend themselves and their specialized knowledge to being of practical assistance in this direction.

"We all feel that industrial Chicago is in need of the help and coöperation of mortgage bankers to assist in the development and proper expansion of industrial facilities. With such development Chicago will continue to progress and help to develop all other branches of commercial activity."

FISH FURNITURE BUILDING



Work has started on the above four story building at the northeast corner of West North and Washtenaw avenues, designed by Frank D. Chase, Inc., for the L. Fish Furniture company. It will be 50x126 and will be of terra cotta in Italian renaissance design. All floors will have a clear span with no intermediate columns. It will cost $165,000 and be ready for occupancy about Oct. 1.

HERE'S NEW CLUB WITH DOBBIN AS BIG ATTRACTION

To Be Located Near Palos Park.

BY PHILIP HAMPSON.

Departing from custom, this week's country club announcement comes in on a horse instead of flying in on a golf club in the manner of a witch on a broom, as most stories announcing new sport associations outside the walls of the city, traffic ones of course, have done in the last few months.

It was getting so that the real estate department typewriter believed that the inhabitants of the city found their only pleasure in spending the day hunting little white spheres in weeds and underbrush and whacking mosquitos.

But here is an announcement of a club where the horse will be king, with golf as more of a hanger on. The name has a pleasant sound, Hurlingham Fields Country club. And Hurlingham, it is remembered, is the name of a famous club in England that turns out polo players for Americans to whip in international matches.

Outside of Palos Park.

The new club will be located at Kean avenue and 131st street, near Palos Park, which is said to be about an hour from the loop and less than half an hour from the south and southwest centers. The plans of the backers call for a number of buildings which, with the grounds, will represent an investment of more than $1,000,000."

The club's property comprises 275 acres and it adjoins 10,000 acres of forest preserve, with the latter's miles of winding bridle paths. Here is what the club is to have: A polo field, tanbark rings, hurdles, and bridle paths for riders, tennis courts, a swimming pool, and shooting traps. And, O, yes, there are to be two golf courses. The two courses ought to keep quite a fair section of the city poking around through the grass for the aforementioned little white spheres.

The club buildings are to be of the early American type of architecture and will be constructed of brick painted white, with red tile roofs. Reborí, Wentworth, Dewey, and McCormick are the architects.

A Stately Clubhouse.

The main clubhouse is to be of two stories and it will resemble one of the stately homes of the eighteenth century, with tall pillars rising from the flagged veranda. Close by is to be a clubhouse for men only. Then there is to be a swimming pool and bathhouse, which will harmonize with the general architectural scheme.

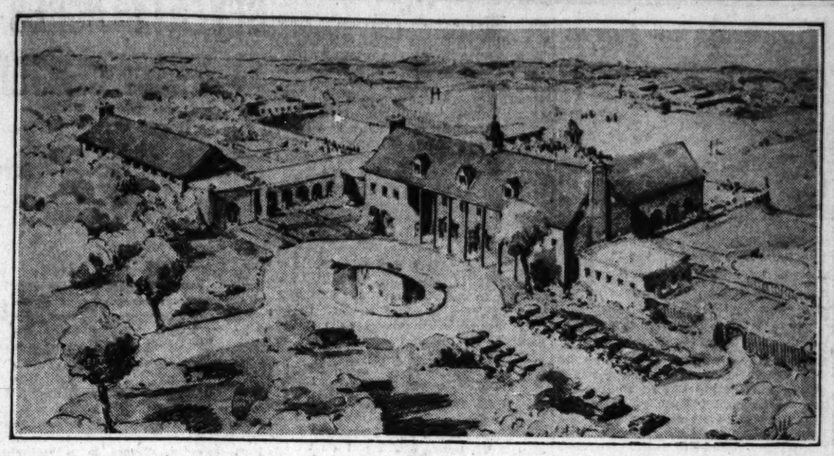
The stables will be beyond the polo field and they will be in harmony with the English idea of barns. They will take care of the polo ponies and riding horses owned by both the club and the members. A capacity of 120 quadrupeds is planned. There is to be a promenade around the tack room and stalls which will allow an inspection of the horses, trophies, and trappings.

Pay $1,200 an Acre.

The club's land was purchased from John and Margaret McCord at a reported rate of $1,200 an acre, the total amount being approximately $338,000. Flagg & Co. were brokers. The legal details were handled by Walter C. Senne of Kirkland, Patterson & Fleming. Harold G. Townsend acted for the club and MacLean & Co. have been retained as fiscal agents. Business offices have been established in suite 1200, 6 North Michigan avenue.

Among those who are interested in the development of Hurlingham Fields Country club are Grover Ellis, former president of the Equestrian Society of Cook County; John A. Carroll, president of the Hyde Park State bank; M. J. Flynn, president of the Inland Rubber company; Dr. W. F. Dickson, John Bain, Walter Butler, Leander J. McCormick, John Wentworth, D. B. Silbermann, president of the Dexter park polo team; Harold G. Townsend of the Chicago Trust company, and Perry Bland, business manager. The membership is limited.

THUNDERING HOOFS AND FLYING MANE



Above is the new Hurlingham Fields Country club, where the good old horse will be the pride and joy of the members. A polo field, hurdles, and bridle paths will do their part in lending zest to the real sport of riding. However, there will be two golf courses and other attractions for those who would enjoy themselves in a safer manner. Rebori, Wentworth, Dewey & McCormick are the architects who planned the buildings for Hurlingham, which will be located near Palos Park and its great forest preserves.

LOOKING BACKWARD

To July 25, 1896; 30 Years Ago Today

Rounds & Wetten, formerly Rounds & Clough, have arranged for Victor Lawson the lease of the store at 121 Fifth avenue to Foman & Blair for $1,200 a year.

William A. Merigold & Co., sales agents of Edgebrook, have issued an attractive pamphlet, showing half tone views of the houses erected there and also giving a general description of that suburban property. A party of city officials and aldermen visited Edgebrook recently to inquire into the wants of the locality.



VICTOR F. LAWSON.

Huehl & Schmid have designed for H. J. Peat a four story apartment house to be erected at Clark and Roscoe streets. It will be 80x70 feet, built in the Romanesque style of architecture. The exterior will be of stone and rough brick, the interior will be divided into six apartments of six and seven rooms each and three stores. The cost will be $25,000.

J. L. Cochran has sold to Mrs. H. M. Bellows a house with 50x150 feet of ground in Kenmore avenue for $14,500.

John T. O'Connell has sold for H. M. Gronwald the three story stone front apartment house at 1593 Jackson boulevard to Mary A. Roth for $15,000.

To July 25, 1906; 20 Years Ago Today

The Edward Hines Lumber company bought from William M. Whitehead a tract of 7.36 acres at the corner of Humboldt boulevard and Elston avenue for $100,000. The property has a southwest frontage of 405 feet with a depth of 778 feet, and 443 feet frontage on the north branch of the Chicago river. The property is slightly irregular in shape. It will form one of the main distributing points of the firm.



EDWARD HINES. [Mabel Sykes Photo.]

W. A. Pridmore has sold the northeast corner of Woodlawn avenue and 58th street, 60x180 feet, for $12,900 for Ida M. Hunter to J. H. Gray, who will improve the property.

David B. Lyman, receiver of the old Third National bank, conveyed to the Chicago Title and Trust company, trustee, the residue of the bank's holdings south of Jackson park, comprising 61.3 acres, for $201,400. The property was bought by a syndicate for investment purposes, and a trust deed was given back to Mr. Lyman for $100,700 for one year at 5 per cent.

In addition to other property in the same block, John Hewitt, president of the Miehle company, bought in Robey street, between Lincoln, 13th, and 14th streets, a tract of land 408x124 feet from Mrs. Phoebe Hearst of San Francisco for $11,900.

To July 25, 1916; 10 Years Ago Today

A new subdivision known as Parkholme has been opened in the west side between 48th and 52d avenues and between 16th and 19th streets. The property is to be handled by William H. Britigan & Co. who have been operating in Marquette Manor, Garfield Manor, and Auburn Heights. The tract comprises eighty acres and it was formerly known as the Aviation field.



WM. H. BRITIGAN. [De Gueldre Photo.]

Buys Twelve Apartment Building on Princeton

William Kay bought the twelve flats at 6911 Princeton from Charles W. Ahr for an undisclosed price, through Charles H. Proctor and N. T. Motherway of Robert L. Gear & Co.

Flats at 56th Street and Normal Boulevard Sold

The twelve flats at the southwest corner of Normal and 56th were sold by Irene M. Meyer to Henry Little, through Charles H. Proctor of Robert L. Gear & Co., for an undisclosed consideration. T. B. Corcorn represented Mr. Little.

Dorchester Manor Hotel Leased for 15 Year Term

Irving Royack has leased the Dorchester Manor hotel at 5226 Dorchester from the Milton Callner company for fifteen years at a reported term rental of $270,000. Levinsohn & Levinsohn and Ignatz Spit were attorneys and Hoffenberg & Opizzi were brokers.

Two Car GARAGE $215
18x18—Built on Your Lot
$10 DOWN 2 Years to Pay.
The rent pays for your garage.
Lowest Price
Highest Quality
All New Lumber
Best Workmanship
Mail coupon for specifications and details.
12 Different Styles and Sizes
SUPERIOR Built Garages
Frame Brick Stucco
Erected anywhere in Chicago or Suburbs. Built on your lot—furnished complete, ready to drive in.
We specialize in pergolas, porch enclosures, bungalows, as well as garages.
Office Open Sundays
Pioneer Const. Co.
160 N. Wells St. Chicago
Phone Franklin 0250
Please give me details of building checked—no obligation.
☐ Garage ☐ Bungalow ☐ Porch Enclosure
Name .....
Address .....

18x18 Two Car GARAGE
$220—$5 Cash
Bal. $10.50 Monthly
MAKE YOUR BACK YARD PAY YOU RENT!
Take advantage of this investment opportunity. Send coupon for complete details NOW!
PORCHES and Porch Enclosures
$5 Cash
Balance Monthly
All Materials and Workmanship Guaranteed.
Send Coupon for Complete Details
MADISON CONSTRUCTION CO.
2831 W. Madison St.
Phones, Nevada 2573-2925.
Open Evenings Till 9 P. M.
Sunday Till 5 P. M.
COUPON
MADISON CONSTRUCTION CO.,
2831 W. Madison St.
Without obligation, please send me complete details of your garages ☐ porches ☐
Name .....
Address .....
Phone T-7-18-26

SUBSCRIBE FOR THE TRIBUNE

What about Your Alley Space?
Income Space
It's a Great Idea
"I'll get a Best Built Garage—Have free rent for my car—and rent the extra space to my neighbor."
Why waste it when $10 will make it a profit producer? Thousands of owners of homes and apartment houses have converted their alley spaces into incomes by taking advantage of our wonderful proposition. Send Coupon Below!
BEST BUILT GARAGE
$10 DOWN
This beautiful, substantial two-car garage for only $10 down—balance in small monthly payments. Frame, brick or stucco. Guaranteed first quality materials and workmanship. Special features consist of slate coated shingle roof, cement floor, running water, electric light and painting.
We Build Bungalows, Porch Enclosures, House Additions, New Porches, Remodel Attics and Basements. EASY TERMS.
NORTHWEST SIDE LUMBER CO.
Garages on Display at Main Office and Yards
4440 W. North Avenue, Chicago Telephone Spaulding 9500
6352 N. Western Av. Shel. 8074
5147 Milwaukee Av. Palis. 0472
5006 W. 22nd St. Cicero 2341
6842 S. Western Av. Pros. 2513
903 S. Fifth Av. Maywood 4200
11342 S. Michigan Av. Pull. 2736
GARY BRANCH
2000 Broadway Gary 5093
WAUKEGAN BRANCH
4 S. Genesee St. Waukegan 3031
ELGIN BRANCH
18 N. Grove Ave. Elgin 2404
JOLIET BRANCH
106 N. Chicago Av. Joliet 6559
AURORA BRANCH
7 Downer Place Aurora 3989
Notice: We will be closed all day Sunday on account of our Picnic. Open Daily, 8:30 to 5:30
MAIL THIS COUPON T. 7-25
Northwest Side Lumber Co.
4440 W. North Ave.
Chicago, Ill.
I am interested in an income producing garage and your $10 down offer. Send full particulars.
NAME .....
ADDRESS .....
☐ Garage ☐ Porch Enclosure ☐ Bungalow

At the "L" terminal
COME TO ZELOSKY'S WESTCHESTER
Lifetime Aluminum Ware
ZELOSKY'S Westchester
Property surrounding the "L" terminal is always the first to increase in value. Property purchased before the "L" trains start running is always the first to pay a profit. And official Cook County tax records show that property near the "L" lines increased 8-fold in value while Chicago property as a whole only doubled in value. Here is your opportunity. Zelosky's WESTCHESTER is at the new "L" terminal. Purchasers who select their sites now are in a wonderful position to participate in the profits which the "L" brings to every community it enters.
Where the "L" goes Profit Grows
MAIL THIS TODAY T
William ZELOSKY Company
111 West Washington Street
Without obligating me, send me full information about sites now available in Zelosky's WESTCHESTER.
Name .....
Address .....
William ZELOSKY Company
111 W. Washington Street, Conway Building
Franklin 2446

BUSINESS STANDARD
Standard Second Mortgage Rates
A strong feature of Republic Realty service is its fixed policy: "Standard rates—the same to all." If a second mortgage loan meets our standards of safety, it is accepted subject to these reasonable rates regardless of the amount of the loan or the location of the property.
This fair, impartial policy is greatly appreciated by our customers. Here they are assured the lowest rates consistent with successful operation and these rates are standard.
When you want a second mortgage loan, come in and see us.
REPUBLIC REALTY MORTGAGE CORPORATION
110 So. Dearborn Street, Chicago
Capital $600,000—Surplus $100,000
Telephone Randolph 3570
LOWEST RATES

MOST people live in rented apartments for two reasons: one of which is, to escape the cares and responsibilities of home ownership. They will admit that the neighbors are not entirely to their liking; that the conveniences are not exactly what they should be; that the house servants often are discourteous, and that the rent is pretty high — and going still higher.
But what is to be done? Where can one find relief from such conditions without having the annoyances that go with ownership of an individual home?
The new 100% co-operative apartment at 1320 North State Street is the solution. Here, as a tenant-owner, you will enjoy all of the charms and comforts of residence in the finest apartment house that skill and money can build. You can select your own neighbors; you can be surrounded by every comfort and convenience known to the building world; you can enjoy service that strives for perfection — and all at a low, fixed cost that eliminates the landlord's profit forever.
Apartment Renting vs. Apartment Ownership
May we tell you the rest of the story of 1320 North State Street?
H. O. STONE & CO., 6 North Clark Street, Managing and Selling Agents.

FARM AND GARDEN

Best Varieties of Popcorn Flourish in Platte Valley

Producers' Festival Is Scheduled to Be Held in September.

BY FRANK RIDGWAY.

NORTH LOUP, Neb.—[Special Correspondence.]—If Nebraska popcorn growers here in the Platte and Myra valleys were to pop all of their corn before sending it to market it would take approximately 200 trains, with each locomotive pulling 50 cars, to haul the crop. More than 15,000 acres of popcorn are being grown this season in four central Nebraska counties.

On Sept. 28 and 29 producers will hold their twenty-fifth popcorn festival, celebrating the thirtieth anniversary of the great popcorn industry which was started when George Smith grew the first big field on his farm at the edge of North Loup, for many years the largest popcorn center in the world. During the festival, which was attended last year by more than 27,000 people from all parts of the country, a ton and a half of shelled popcorn is popped and served in galvanized watering tanks that hold eight to ten barrels each. By the end of the second day the streets and sidewalks are paved with a thick white layer of popcorn.

Popcorn growing is a man's job in Valley, Sherman, Greeley, and Garfield counties. It is common to see fields of from 50 to 250 acres each, yielding an average of more than 2,500 pounds of ear popcorn to the acre. Occasionally the yields run up to 4,000 pounds to the acre.

Facts About the Trade.

Pop corn is handled with the same tools and the same methods of cultivation that are used in the growing of ordinary field corn. The costs of growing the crop up to harvest time are about the same as for Indian corn. Much of the popcorn crop is listed—the grains are drilled in furrows where the roots are constantly kept in contact with moist soil, even in dry weather, which is common in this part of the country. The rows are 3 ft. 6 in. apart, with the stalks standing not more than 8 or 10 in. apart within the row. Close planting is a trick of the trade; growers have learned that if the stalks stand too far apart they stool out like wheat and many suckers will spring up and produce uneven sized ears with kernels that pop unevenly.

The season for this crop is short. It is planted about the same time field corn is put in, usually from May 1 to June 1, and even up to the last week in June, but it matures early. Several varities are used, including Queen's Golden, yellow; Japanese Hulless, that sells under the trade name of Baby Rice; Amber Rice; Golden Gate, a type of Japanese rice; White Rice, and Old Standby. Baby Rice is the popular white variety and sells at top price.

Most of the corn was formerly grown under contract, but today the growers take their chances on selling the crop at a fair price at harvest time or during the following winter and spring. During the last three or four years popcorn growers have sold their crop at prices ranging from $2 to $7 a hundred pounds. Last year's crop sold for $2 to $2.50 a hundred. Many farmers are still holding thousands of pounds of the 1925 crop in cribs on their farms.

Nebraska Yields Best Crop.

From the big popcorn house at Ord, Neb., a few miles up the valley, more than 200 carloads, averaging 70,000 pounds of shelled popcorn each, have been shipped out since last fall, and there are still about 3,000,000 pounds held in the house. It is cured in big cribs before it is shelled.

At times this section produces more than fifty per cent of all the popcorn grown in the United States. The popcorn of this district is particularly valuable, according to J. A. Manchester, a vegetable grower and popcorn dealer, because it can be taken directly from the field and popped. The dry climate and favorable fall weather make it possible for the corn to mature early and thoroughly. The entire crop goes through the natural curing processes and is ready to pop by Christmas, while in other sections, Mr. Manchester says, the corn is often not properly cured for popping until the middle of the summer following the season in which it is grown.

This is important from the marketing standpoint. Buyers of popcorn would rather have corn from the new crop than to take old corn left over from the previous season. This factor has, perhaps, had more to do with the successful development of the popcorn industry along the Platte river and Myra creek than any other. The ideal moisture content of popcorn is about 10 to 12 per cent. The kernel increases in size from about 17 to 24 times, so that a bushel of shelled popcorn will make about 20 bushels when it is popped.

Picking Machines Lessen Work.

Much of the popcorn crop is now harvested by mechanical pickers drawn by a team or a tractor. One of these pickers will gather about 15,000 pounds a day, while a man is doing a big day's work when he picks 1,500 to 2,000 pounds by hand. Operators of mechanical pickers get 30 cents a hundred and hand pickers get 25 cents a hundred. R. D. Imbody, a grower, estimates that it costs about $10 an acre to pick popcorn.

The grower's gross income from an acre of popcorn is from $50 to $75, when corn sells at $2.50 a hundred, as much of it did last fall. In extreme cases they get more than $200 an acre. The wheat farmer considers that he is making big profit when he has a gross return of $50 an acre. Arthur Meyers, one of the biggest growers along the popcorn trail, sold his 1924 crop for about $27,000.

Marketed from Chicago.

Popcorn is shelled here at North Loup and Ord, the two big shipping centers, and shipped to Chicago, where it is cleaned, regraded, and put in bags and boxes for the retail market. The cobs are sold locally for fuel at ten cents a hundred. About one-fourth of the weight of ear popcorn is cobs, so that of each ton of ear corn brought in from the field, 250 pounds are cobs.

Sweet corn also is grown here near North Loup and Ord. About 100 carloads of sweet corn are produced annually and sold at from $2.50 to $4 a hundred for seed. The seed is used extensively in Canada and in the southern states. Most of the sweet corn is grown under contract. North Loup is one of the biggest seed sweet corn shipping centers of the country. Farmers in this section usually grow all three kinds of corn, including sweet, popcorn, and field corn.

A section near Odebolt, Ia., is now being developed as another big popcorn growing center in this part of the country.

Hundreds of Farm Laborers Seek Work in Western Towns

OMAHA, Neb.—[Special Correspondence.]—Farm machinery that does the work of an army of men and poor small grain crops in many sections have driven hundreds of laborers off the farm and thrown them into the small towns and cities to walk the streets looking for jobs.

Every time the telephone rings in Ben Short's labor office here in Omaha's city hall from twenty-five to seventy-five men and women six days in the week jump out of their seats and scramble for first place at the door, hoping some one is asking for help. "Nothing doing, boys," is the answer Ben Short has had to give them thousands of times during the last few months.

"I haven't had a single call for a harvest hand all summer, and I usually have from 10 to 75 a day at this season of the year," said Mr. Short. "I haven't had more than a dozen calls for men to work on the farm by the month. That's unusual. Conditions haven't been that way for years, although it has been tough sledding for the laborer for a year and a half here in this part of the country."

"No Help Needed."

"No help needed" signs have been put in the windows of business houses all over Omaha. Laborers think they are lucky if they get a job that lasts a month, he says.

A hundred and seventy-five men have applied for jobs in the last few weeks at the Hastings, Neb., headquarters of a bus line with a system of 300 miles of highways crossing the dry stricken area of south central Nebraska. There is another bus line in the same territory covering a system of 100 miles that has had more than a hundred applicants for jobs within the last month. Many of these men are from the farms.

Poor crops are not the only thing that is driving workers off the farm; machinery is playing a big part. Twenty-seven farmers in a single neighborhood in west central Iowa bought two row cultivators this spring. By plowing two rows, each farmer is now doing the work of two men, so that today twenty-seven fewer men are needed to cultivate the corn on these Iowa farms.

The combination thrasher is eliminating an army of harvesters wherever it is used, and hundreds of them are being operated in the small grain belt.

Eliminating Man Power.

Robert Freeman, a grain grower near Fremont, Neb., is running his combination harvester with three men, cutting, thrashing and spreading the straw back on to the land all in one operation. With two men he operates the machine and uses the third man to haul the grain to an elevator three miles away. Last year, with ordinary harvesting machinery, he worked a gang of about fifteen men to do the same work. He harvests the grain and puts it in the elevator at a cost of 3½ to 4½ cents a bushel, while before he estimates that his costs were roughly $7 to $8 an acre. He turns out about 700 bushels a day with the combination harvester in a field yielding about 43 bushels to the acre.

Up in the popcorn belt the mechanical picker does the work of ten men, and the other nine men have to get out and find work.

Many gangs of harvest hands go from one district to another in their automobiles, making competition keener for the local laborers.

Cropping systems are being changed throughout this part of the country, making it possible for farmers to grow a greater variety of crops and spread their labor out over the season so they can avoid hiring extra help during the busy months in the summer. Breaking up the big ranches into smaller tracts of land has resulted in neighboring farmers trading work more and more here as they do in Missouri, Illinois, Indiana, Ohio and other older farming states.

Women Vie with Men.

Mr. Short says that in towns women have become competitors with men, especially since the war. Many women and girls, for example, are operating elevators formerly run by men and boys. It is common, he says, for women to come to his office and hire girls at from $5 to $6 a week to do their housework while they go into business houses and work for $12 to $15 a week rather than do it themselves.

A woman came into Mr. Short's office while I was there asking for a man and woman to do work around her home. She said, "I came to you, Mr. Short, because if I put an ad in the newspapers here where there are so many looking for work I'd have to ask the police to come and guard my home while I received applicants."

"The thing we need more than anything else in this part of the country is the development of manufacturing plants that will furnish work for our men. We often have young farmers coming in here looking for work, especially in the fall and winter, when there is little to do on the farm. Instead of sending cowhides back east to be made into shoes to be sent back here to be worn, perhaps by the man who raised the cow, we ought to make our own cowhides into shoes in our own factories. We need factories to keep our men and women busy throughout the year."

BUYS TRACT OF SEVENTY ACRES AT NILES CENTER

Price Reported to Have Been $500,000.

One of the most important deals of the year in the Niles Center district has just been closed by Eugene L. Swenson of Swenson Brothers, who has purchased seventy acres for a price said to be in the neighborhood of $500,000.

The tract is on the dividing line of Niles Center and Evanston and it includes all the McCormick boulevard frontage from Lyons to Emerson streets, extending west to Central Park avenue. There is a detached twenty acres on Church street extending four blocks west to Central Park avenue.

This property was purchased from John Emerson and Richard M. Savage, a portion of it being acquired from the Emerson family from the United States government in the year 1842 at the rate of $1.50 an acre.

Will Be Restricted.

The new area will be known as Evanston Manor and will be restricted to high class apartment dwellings in some sections and to single family dwellings to cost not less than $12,000 in others.

Prussing & Co. were the brokers. Ernest E. Ellington of Swenson Brothers represented Mr. Swenson.

Henry A. Bjork, cartage contractor with the Foley Construction company of Evanston, has purchased twelve acres in the village of Wheeling from Edward C. Hoyer & Co., for a reported price of $25,000. The property has a frontage of 700 feet on Milwaukee avenue, running east to the Des Plaines river.

A. H. Hedley sold to Dr. Reich a tract of eighty-seven acres north of Libertyville, on route 21, and about a mile this side of Grays Lake. The price was a reported $56,000 and the purchase was made for speculation. Sellers & Petersen of Libertyville were the brokers.

In I. C. District.

Henry Rindsberger, has just purchased two tracts of land aggregating twelve acres in the Illinois Central electrification district from Mathilda Campe for an undisclosed consideration. One piece of property lies at the section line corner of Sauk trail and Crawford avenue. The other has a frontage of 736 feet in Crawford avenue, lying south of the right of way of the Public Service Company of Northern Illinois.

Frank Hunte is the head of a syndicate which bought a 138 acre wooded tract lying east of Crete and adjoining the new Lincolnshire Country club. It is reported that the price is $1,000 an acre. Cowing Bros. were brokers.

WE BUILD TO SUIT
In Any Location
Specializing in—
Factories
Garages (Public)
Laundries Hotels
Or Any Type Building
We offer a high grade building and construction service, including financing, wherein we will either lease or sell same with a small initial payment.
CALLNER
Construction Co.
134 North La Salle
Central 1428

WATER AND PLENTY OF IT
Get more water whenever you want it, in any flat in your building. Merely install a "Chicago" Pneumatic or Tankless System. They are automatic in operation and they do not cost much completely installed.
See Your Plumber or Phone Brunswick 4110
CHICAGO PUMP CO.
Circulating Sewage Condensation Fire Bilge House Vacuum
2300 Wolfram St., Chicago

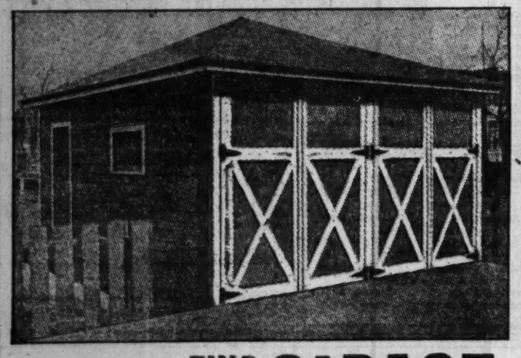
Ideal-Built PORCHES
Frame, Stucco or Brick
NO MONEY DOWN
until porch is built—then 2 years to pay
Directors wish it to be known that they are not and have not been connected with any company of a similar name.

Solid construction, fine materials and quality of workmanship have long ago established the reputation of Ideal-Built Porches. As comfortable as they are attractive, Ideal-Built Porches are really an investment which adds decidedly to the value of your house.
IDEAL-BUILT GARAGES
Many different styles—in brick, frame or stucco—built to match your home and meet your particular requirements. Same solid, skilled construction that distinguishes Ideal-Built Porches.
We will gladly give estimates on remodeling
Ideal Construction Co.
3215 Montrose Ave., Phone Juniper 3283—Irving 2630
OPEN SUNDAYS, 9 TO 4 P. M.
New Southwest Side Branch Located at 4335 Archer Avenue. Phone Lafayette 7635.
North Side Branch 7530 N. Ashland Ave. Rogers Pk. 3015
North Shore Branch 2546 W. Railroad Av. University 961
MAIL THIS COUPON T-7-25
IDEAL CONSTRUCTION CO., 3215 Montrose Avenue, Chicago.
Gentlemen: Without any obligation on my part, kindly send me more information on the following items checked below:
☐ Garage ☐ Porch Enclosure ☐ Bungalow
Name..... Phone.....
Address..... City.....


Your "ship *will* come in" at CORPUS CHRISTI
"When my ship comes in!" What dreams stir at the word . . . dreams of wealth, of play-time, of a richer, fuller life.
Men and women are making their ships come in NOW, at Corpus Christi! Here, where the mighty Mid-Continent meets the sea, a great port is rapidly taking shape. Built by the united efforts of federal, state, county and city governments, the port of Corpus Christi will harbor ships from every corner of the globe. Dropping their cargoes, they will sail out loaded with the treasures of the vast empire stretching landward—Texas, northern Mexico, the Middle West.
Since time began, cities and nations have waxed rich where the paths of commerce met—and Corpus Christi will sit at the cross-roads of world trade when the new port is opened this fall.
NOW is the time for you to make YOUR ship come in, at Corpus Christi!
Investigate for yourself. Plan to spend your vacation here, if you can't come sooner. Rest and play where the sea breezes cool the nights, and the sound of the surf lulls you to repose. Wake to a day of pleasure and profit—for Corpus Christi offers both.
The coupon will bring you more facts, while you are waiting to come.
Corpus Christi Texas
CHAMBER OF COMMERCE CORPUS CHRISTI, TEXAS CT-8
I want more information about Corpus Christi
Name
Address

Are your faucets "all wet?"
LEAKING, dripping faucets are discouraging things to cope with. They always get worse—never better. The only cure is to "have them out" and put in better ones next time.
Chicago Faucets give complete and permanent satisfaction because no leak need ever be tolerated more than a minute or two, and they never have to be replaced. You can count on them to *outlast the building.*
The construction of the valve in Chicago Faucets is radically different from all others. A *standardized renewable working unit* contains all wearing parts and can be changed as quickly and easily as an electric bulb.
In a few minutes, for a few cents, either washer or *seat* can be replaced, making the faucet as good as new. There is no other wear and, for this reason, Chicago Faucets will last indefinitely.
You can get them from your plumber or get in touch with us direct by calling, writing or telephoning


THE CHICAGO FAUCET CO.
2700-22 N. Crawford Ave. Tel. Belmont 0301
CHICAGO FAUCETS


18x18 TWO CAR GARAGE
$5.00 CASH
BALANCE $11.20 MONTHLY
Cash Prices for Garages Erected on Your Lot
16x16..$219
16x18.. 224
18x18.. 229
18x20.. 249
20x20.. 269
20x22.. 298
Come to our Lumber Yard and inspect Model Garages and Bungalows on display
Open Every Evening Till 8 o'Clock
Sunday Till 5 P. M.
Cash Prices for Material Only 2 Car Garages
16x16..$109
16x18.. 114
18x18.. 119
18x20.. 129
20x20.. 139
20x22.. 159
BEN TUPLER CO.
Phone for Information or Mail Coupon for Our Catalogue.
Main Office and Yard, 2900 W. 36th Place
Phone Lafayette 4374-4375
South Side Branch 6605 Cottage Grove Fairfax 6305
North Side Branch 4831 N. Western Ave., cor. Lawrence and Lincoln Aves. Phone Ardmore 4780
Send Free Information on T.-7-25 ☐ Garages ☐ Bungalows
Name .....
Address .....
Phone .....

"Standard" PLUMBING FIXTURES

There should be no necessity for bathroom partiality. Regular bathroom habits are vitally important for *all* the children, and for grown-ups. The modern home, therefore, must have facilities, such as shown above, ample to meet every demand.
Pembroke Built-in Bath, 5-foot size, with fittings $93.00
Shower over Bath, with Rod and Curtain 35.00
Penwood Lavatory, 21¾ x 24¾-inch size, with fittings 57.00
Devoro Water Closet, with White Seat 71.00
Prices subject to change; piping and labor not included. Complete as shown $256.00
The keen interest in your particular problems in bathroom planning is what proves so helpful at this Showroom. Write or telephone for Catalogue.
Make your selections here and order from your Plumber.
Standard Sanitary Mfg. Co.
Chicago Showroom: 900 S. Michigan Ave.
Peoria, Ill., Showroom: 112-114 Main St. Milwaukee, Wis., Showroom: 426 Broadway

$220 For a Large Two Car GARAGE Size 18x18


Two Years to Pay—Use Coupon Below
Utility GARAGE
Learn about the greatest garage value in Chicago. Only $10 down. Built to order on your lot. Gives you a free home for your car and an income besides. Get our proposition before you decide. Mail coupon for all details.
Finest materials. Sturdy construction. Satisfaction guaranteed.
We also build porches, enclosures, additions, and remodel basements and attics. $10 down—Easy terms.
Write—Phone—Call
Utility Construction Co.
Madison and Kedzie Bldg., 9 S. Kedzie Ave., Chicago
Phone Kedzie 2410-2411. Open Sundays—10 to 2. Daily—8:30 to 5:30
UTILITY CONSTRUCTION CO., Madison and Kedzie Bldg., 9 S. Kedzie Ave., Chicago.
Send me details of your two-car garage for $220, on terms of $10 down—two years to pay.
NAME.....
ADDRESS.....
☐ Garage ☐ Bungalow
☐ Porch Enclosure
T-7-25-26

HERE'S A HOUSE FOR NEWLYWEDS WITH LEAN PURSE

Arranged with a Room or Two for Renting.

Are you interested in home plans? "Small Homes" plan books may be purchased for ten cents at the Public Service office of The Tribune, 11 South Dearborn street, and in the branch in the lobby of The Tribune Tower. They will be sent out by mail on receipt of thirteen cents in coin or stamps.

BY LOUISE BARGELT.

Here is a house which contains in its interior planning a number of extremely practical features for the young couple who are contemplating the building of their own home.



LOUISE BARGELT. [Chambers Photo.]

It is in the English style, of brick with asbestos shingle roof. Willard C. Walker, 58 East Washington street, Chicago, is the architect.

Probably no style in architecture, the Colonial excepted, is as near the average American's spirit and needs as the English. Which accounts no doubt for the amazing vogue it has enjoyed in the last decade, and for the fact that its popularity is increasing yearly.

Few young people start to build a house without wondering, in their hearts, just how successfully they are going to finance it, and whether or not they can really swing its complete payment and upkeep. If everything goes well they know they can manage, but if—and there is so often that nagging little "but if" in the back of their minds.

Another Provision Made.

For this reason, besides the limiting the cost of the house to what seems in logical accordance with their income and assets, there is another provision which is sometimes made. And one which has, in many an instance, saved the home, tided over temporary embarrassment, and without too much straining of effort on the part of those most vitally concerned.

This provision is in the sufficient detachment of one or more rooms, which can, if it is found to be necessary, help pay for themselves and for some of the rest of the house besides. Renting out one or two rooms for a year or so—and it is usually the first two years of home paying which are the hardest, owing to the rate of interest on the mortgages and the additional improvements made on the interior—is often a simple way of adding to family budget.

In this home, which contains on its first floor a sleeping suite of two bedrooms and bath, and on the second floor a suite of almost precisely the same size, practical possibilities are offered for just such an arrangement as this. Whether or not such an expedient has to be resorted to, the fact that one can do so, is a comfort. A kind of cashable insurance against the hazards of uncertain fortune which many young couples are forced to face unexpectedly in their first years of married life.

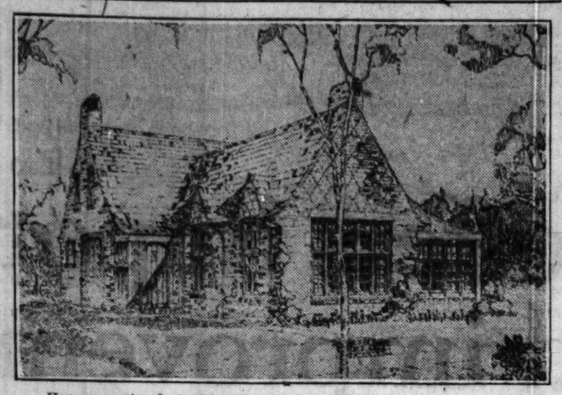
Serves Families' Needs.

Furthermore, a plan like this, with the bedroom suites divided between two floors, fits into the needs of many families who never need to consider the possibility of renting a room or two to help out. Where there are older people in the family, the division of bedrooms is a comfortable arrangement. Or again, if a maid were kept, the back bedroom could be hers, and the one opening on to the terrace, which is one of the most pleasant in this house, converted into a library or study.

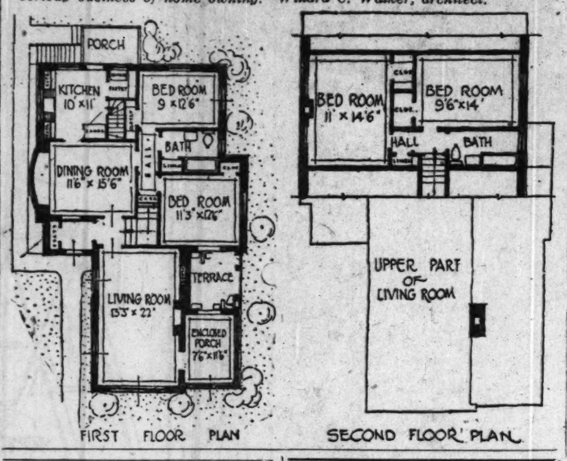
Another practical feature of this plan is in the long, graceful, narrow home which it achieves; one which can be placed on a narrow frontage, if economy of land is to be considered.

The entry hall, which has a composition floor at once resilient, non slippery, easy to keep clean and extremely durable, avoids the rather common fault

SERVES THE PRACTICAL



Here a graciously inviting English home of brick, with its seven rooms and two baths, possesses a number of practical features which will interest the man and woman of moderate means who are just starting out in the serious business of home owning. Willard C. Walker, architect.



FIRST FLOOR PLAN — SECOND FLOOR PLAN

of being too close to the bedrooms and bath. It is large enough besides to seat a casual caller on business bent, and is but a step from the service quarters so that the housewife or the maid can answer the front door bell without intruding on any other room.

Beyond the living room, which is a story and a half in height, is the enclosed porch opening on to a terrace. This combination of porch and open terrace is always delightful for the maximum quantity of fresh air and sunlight which it affords.

The dining room has a rounded window seat and opens in to the front entry, the back central hall of the house and into the kitchen. No room has to be passed through to reach it and it is completely detached from the living and sleeping quarters.

The kitchen would meet in all ways the demands of the national kitchen contest of the better homes in America movement, which laid stress on three points—general equipment, size, and labor arrangement. With its outside exposure on two sides, and painted in some of the prevailing cheerful combinations such as green and ivory, saffron and white, blue with gray or brown with ochre, it would easily become one of the most attractive spots in the house.

Floors of Oak.

In the architect's plan the floors of the house are to be of oak. Good floors cost good money, and cheaper, just as good substitutes in the end often cost a good deal more, to say nothing of the worry and trouble endured in their repairing.

For the average small house wood floors are best suited and most used. Their virtues are quite unparalleled, all things considered. Of course, if the house is emphatically in the Spanish or Italian spirit, tile or concrete or slate or composition can be used.

Otherwise oak, maple, beech, or hard pine are to be preferred. Quarter sawed oak is preferred by many, but now, with the vogue for red oak or white, these are often laid.

Both bedrooms on the second floor are comfortably sized, with windows on two sides, ample closet room, and a generous bath, with an outside window which can be reached without stretching over a tub or lavatory.

A minimum amount of space has been utilized for the stairs in the house, and the halls are all compact and small.

The house can be built on a forty foot lot, and the general cost, as estimated in Chicago territory and at present prevailing prices, is between $12,000 and $13,000.

F. E. DAVIDSON IS PIONEER IN HIDING TANKS IN TOWERS



F. E. DAVIDSON. [Moffett Photo.]

F. E. Davidson, former president of the Illinois Society of Architects, calls attention to the fact that he was the architect of the office and factory of J. C. Deagan, Inc., at Berteau and Ravenswood avenues, the water tank tower of which was pictured in this section last Sunday. Another architect was mentioned at the time. It seems that his connection with the building was merely that of making alterations for the Deagan concern.

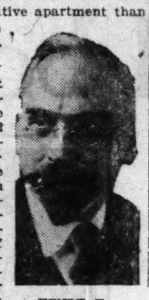
"I'd been trying for years to get owners to put their water tanks in ornamental towers," said Mr. Davidson, "and this was the first success I'd had. I designed it for the Progress company, which later failed. Then the Deagan concern bought it and is still owner.

"It was erected in the early spring of 1910, so you can see it was one of the pioneers in the movement to hide the unsightly roof tank."

CO-OP FLATS ARE RESOLD AT 100 PER CENT RISE

Henry K. Holsman Tells of Profits.

One seldom hears any other data about the coöperative apartment than the report of the site purchase or the announcement of the first steps in the organization of the company to build it. For that reason it's interesting to hear a little about resales from Henry K. Holsman, former president of the Chicago chapter of the American Institute of Architects, who for several years has been active in designing high class fireproof coöperative apartment projects.



HENRY K. HOLSMAN.

"There were five resales in the last year of apartments," said Mr. Holsman, "at advances in price of from 80 to 100 per cent.

"For instance, Arthur B. Cody of the Chicago Trust company bought a flat at the southeast corner of 56th and University on our usual terms of cost plus 10 per cent. This was in December, 1924. The price was $3,292 and a mortgage he assumed, on which he paid $25 a month. On May 1 of this year he sold it for $6,750.

"Prof. Arthur Compton of the University of Chicago bought an apartment for approximately $3,000, assumed a mortgage, and has recently sold it for $6,600."

Another one of Mr. Holsman's buildings is the Rainbow Park apartments, at 7855 South Shore drive.

DIVERSEY-CRAWFORD LEASE.

Thomas M. White has leased the garage and oil station at the northeast corner of Diversey and Crawford for twelve years to Leroy and Albert Hodes at a term rental of $60,600. A. T. Hanley, of E. N. Duerlein & Co., was broker.

Figures for the Week

TRANSFERS.

	No.	Amount.
Last week	2,262	$2,538,475
Same wk. last yr.	2,230	2,851,233

TRUST DEEDS, MORTGAGES.

	No.	Amount.
Last week	2,400	$19,905,462
Same wk. last yr.	2,315	35,604,004

BUILDING PERMITS.

	No.	Cost.
Last week	339	$5,985,600
Same wk. last yr.	373	5,302,100

REAL ESTATE MEN
Trade a Job for a Partnership

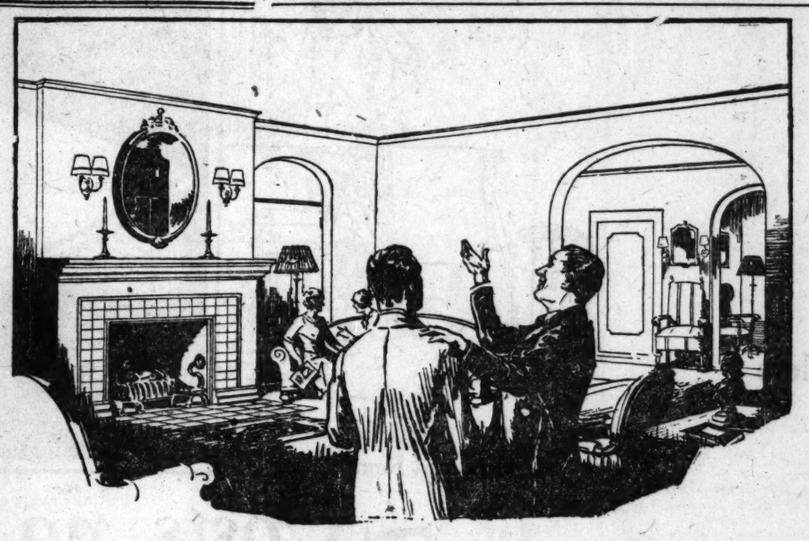
Is there a go-getter who is at present selling and exchanging improved real estate; who has built a substantial record of present day sales; who wishes to embrace opportunity by exchanging his position as a salesman to become a sales manager of a successful Chicago real estate company?

We are seeking a man who can sell, make his own future, shape his own destiny, and put push to the wheels of a concern that is successfully selling real estate.

The opportunity may carry with it the purchase of an interest in the business, to be paid in commissions, if desired.

If you can meet the above qualifications and have a sales record to prove it, write us fully and candidly. All communications will be treated strictly confidential.

ADDRESS S P 596, TRIBUNE



"beautiful as the day you moved in"

"How long have you lived here, now? Six years! It doesn't seem possible. Your home looks as beautiful as the day you moved in. I don't know how you do it!"

Do you know how to do it? The formula is very simple—Better Plastering on metal lath. If you will stop to think that plaster represents 85% of the visible interior of your home, you can readily appreciate that the plastering job can either keep a house new or make it grow old, years before its time.

How often have you entered a home which is only a year or two old, to find the walls cracked, soot marks along the cracks, streaked and discolored ceilings! These are almost sure signs of a CHEAP plastering job. The owner or builder saved a trifle by skimping the job, but the results scarcely justify that false economy.

When building your home, make certain that the plastering is right. Budget 10% or 12% for Better Plastering, and ask the Better Plastering Contractors, listed below, to quote on the job. The results you will obtain will be a constant source of delight to you and your friends.

Ask for a copy of "Better Plastering in Modern Homes." Every prospective home owner should have this booklet.

Better Plastering Contractors

(Partial List)

LOOP
J. C. Anderson, Inc.
Babka Plastering Co.
Jas. J. Brown Plastering Co.
J. D. Corcoran
Kalteaux-Brown Co.
John J. Kiely
M. LaMarche & Co.
C. W. Linster Co.
Edw. Middleton Co.
D. T. Shea Co.
Harold I. Sutton
Sutton Plastering Co.

NORTH SIDE
Herbert Anderson
John Bernart
Adam Euler
David J. Evans
Flavin & Wiseman
Leopold Glowienke
Andrew Kreiter
John Lorentz
Jas. J. Lutsch
Marshall Plastering Co.
C. H. McGurn Co.
Leo Moenke
John A. Ostrand
J. B. Smith & Co.

(North Side Continued)
N. Steder & Son
Swiontek-Caldwell Co.
Tobin Plastering Co.

NORTHWEST SIDE
H. Baranowski
Val. Bartnick & Co.
Robt. W. Beattie
Ed. Beerthuis
F. M. Bierhanzel
A. M. Boston
Geo. M. Calas
Cripe & Eldred Const. Co.
Joseph Czaja
Frank DiMaria
Wm. J. Gallagher
W. A. Henderson
Herron Brothers
Holmes Plastering Co.
Henry Jones
G. C. Kasten & Sons
Edward J. Lever
Lowell Plast. Co.
Paul A. Meister
David Morgans & Co.
Christian Nelson
R. E. Olson
Stanley Pieczonka
J. G. Quedens

(Northwest Side Continued)
A. L. Rochford
F. L. Thomson & Son
Chas. B. Thompson, Jr.
Westerberg & Wilke
E. C. Wetter
E. H. Wolatz

WEST SIDE
A. Alluri
M. L. Baldwin
Morris Billeck
Wm. Brandenburg Co.
Bullivant-Lingg Co.
Caslander Plastering Co.
Edward H. Clemenson
Chas. H. Hardy
E. E. McEldowney & Son
Geo. McKay & Co.
McNulty Bros. Co.
Henry T. Meyers
E. Nelson
A. Norris & Co.
Chas. Peddie
B. Ruffin & Son
C. W. Shaeffer
Chas. R. Stout
Chas. H. Worth

(Other names will appear in a later issue)

THE NATIONAL COUNCIL FOR BETTER PLASTERING
1305 Madison-Square Building, Chicago, Ill.



Mail This Coupon Now

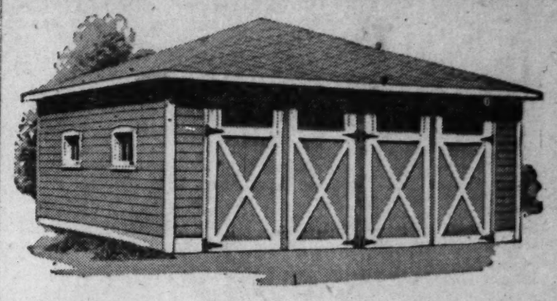
For only $10.00 down we will erect complete, on your lot, a BELMONT LIFETIME GARAGE—ready to drive into. The rent it earns for you will pay for the garage, give FREE shelter for your car, and will give you an extra cash income in rent every month. Fill in and mail this coupon today for full details—no obligation to buy.

☐ Mark X here if interested in porch enclosure.

Belmont Lumber Co.
2510 N. Crawford Ave.
Capitol 1700

Name .....
Address .....
Telephone .....

T. 7-25-26.



Buy a Belmont-Built GARAGE

Lumberyard Selection! Lumberyard Prices!!

$10 down
2 Years to Pay

We select your materials from our own lumberyard, we do our own carpentry, cement work, plumbing and electric wiring—the result is that you get the best materials combined with the most skilled workmanship—at a price not otherwise possible.

Porch enclosures and remodeling on easy payments. Send coupon and learn how you can turn that empty attic into extra rooms for $10 down.

BELMONT LUMBER COMPANY
CONSTRUCTION DEPARTMENT
Open daily 8:00 a. m. to 6 p. m. Sundays 10:00 a. m. to 3:00 p. m.
2510 N. Crawford Ave.
Capitol 1700

if it's BUILT BY BELMONT it's built right

BILTRITE *Insulated* GARAGES



No Extra Charge for Insulation

$10 DOWN
Balance 1 to 2 Years

Every Biltrite Garage is lined with Koro-Krafe cellular insulation, which is not to be confused with inferior paper linings that offer little protection against cold. A Biltrite Garage is constructed to withstand all the rigors of winter. This insulation is absolutely *free*. A comparison of prices will convince you!

50 Distinctive Styles and Sizes
—the Result of 6 Years of Garage Building Exclusively



Send for Free Booklet or See Display at Our North Side Yard
An estimator will also show you one in your neighborhood without obligation.

Special 18x18 "Economy" **$237** Erected Within 10 Miles of the Loop

Designers of Biltrite Homes and Cottages
Frame or Stucco—Not Portable—Chicago and All Suburbs

Main Office: 140 S. DEARBORN Randolph 2183
North Side Yard and Display: 1901 DIVERSEY Bittersweet 6650
West Side Branch: 1771 N. CICERO Capitol 1657
Open Sundays

Geo. E. Bradbury & Co. T-7-25
Main Office, 140 S. Dearborn.
☐ Send Booklet on Garages.
☐ Send Information on Cottages.
Name .....
Address .....
Estimator can see me at.....A. M. .....P. M.

Chicago's Oldest Permanent Garage Builders



$10 Down—Balance in Monthly Payments

Strongest Built Frame, Brick and Stucco GARAGES

Built out of best substantial materials, Clear Fir siding. Mill made garage doors with chain and foot bolts, door bar; three 12-inch extra heavy hinges on each door; three windows 28x50-inch; service door with glass or solid, and 3 key Yale lock. 4x4-inch in all corners, 4x4-inch sills and plats, 2x4-inch studs, 24-inch center. Roof with 3-ply roofing or No. 1 shingles.

Built complete with cement floor, painted, electric light, water if desired.

Phone or write for our prices

"Quicklock" Supplied On Our Garages

OPEN SUNDAYS

Gentzen & Co. Garage Builders

1853 N. Sawyer Ave.
Telephone Belmont 9294

MAIL THIS COUPON TODAY
Gentlemen:
Without obligation kindly send me information about your special offer.
Name .....
Address ..... Phone .....



An Amazing Garage

Keeps Your Car From Freezing

This Garage is built with the amazing lumber Celotex, that stops cold and heat—quiets noise. It prevents freezing in winter—makes a cooler workshop in summer—it is stronger. This amazing Celotex Garage costs no more than an ordinary garage. See it today at 4743 W. Grand Avenue, or mail the coupon.

NO MONEY DOWN
2 Years to Pay

CELOTEX INSULATING LUMBER
Sold and recommended by
GRAND AVE. LUMBER CO.
4819 W. Grand Ave. Belmont 5922; Belmont 9400.
For Summer Cabins, Attics, Basement and Garage Linings.
Lumber—Mill Work—Porch Enclosures.

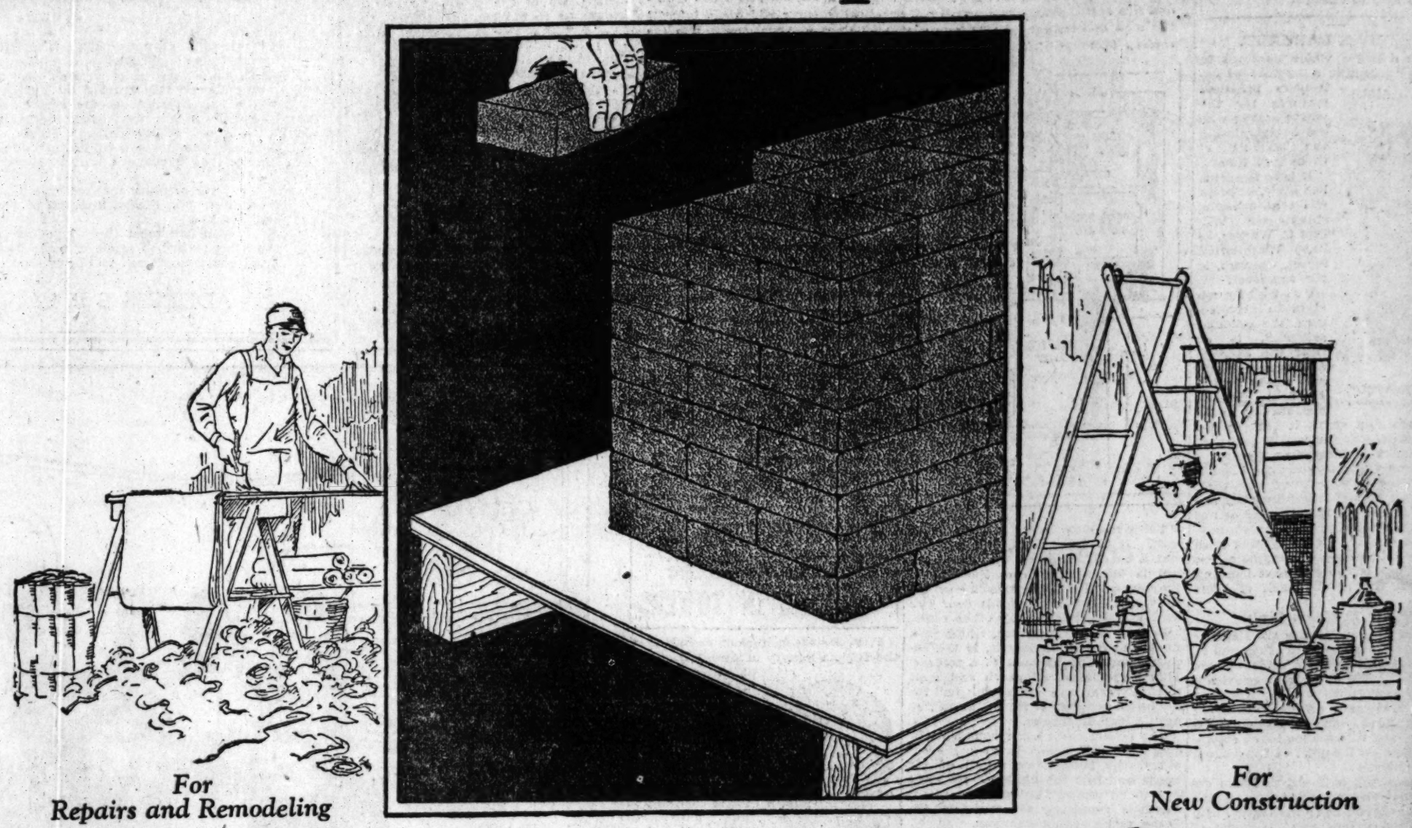
GRAND AVE. LUMBER CO.,
4819 W. Grand Ave.,
Chicago, Illinois.
Gentlemen:
Without obligation on my part kindly send your representative to tell me more about Celotex Garages. Have him call.....A. M.....P. M.
Name .....
Address .....

Garage and Building display at 4743 W. Grand Ave. For Garage information phone Belmont 5685.

Announcing—
the Appointment of
MR. R. E. WOOD
Formerly of Baird & Warner, Inc.
as Manager of
Real Estate Sales
BILLS REALTY, Inc.
Benjamin Bills, *Chairman*
208 So. La Salle St., Chicago

TEST IT!

Beaver Bestwall offers important plaster wall board improvements



For Repairs and Remodeling

For New Construction

—Costs no more than others

THIS "Strength" Test, made with common bricks, is only one of several practical home tests by which any man can prove to himself the amazing service offered by this improved plaster wall board—Beaver Bestwall.

Before you lay out money for any plaster wall board, whether for new construction, remodeling or repairs, study the tests shown. Get samples of genuine Beaver Bestwall, if you like, and test them. Make comparisons. Don't buy on traditions or mere belief. *Get the facts.*

What makes it superior?

Plaster wall board gets its serviceability from two sources: (1) the quality of the plaster core; (2) the toughness and strength of the facing or binder.

In Beaver Bestwall the plaster core is made of finest quality gypsum rock from Beaver mines. It is an extra fine, extra well set rock plaster.

Then Beaver Bestwall is finished with a new, improved *fibre facing* of remarkable toughness.

This improved, exclusive facing is made in Beaver mills—where fibre products have been made for nearly a quarter of a century. It greatly increases the strength and flexibility of the rock plaster center. Make the "Strength Test" and prove it. Consider also the exhaustive laboratory tests made by our experts.

Other desirable advantages

Another advantage of the improved *fibre facing* of Beaver Bestwall is its susceptibility to artistic decoration. This smooth, hard, fibre surface promotes charming effects.

Get a sample of Bestwall and make the "Surface Test." Note how the hard fibre surface resists rubbing—does not become woolly.

Now make the "Water Glass Test." Note how Beaver Bestwall does not absorb moisture.

Now make the "Paint Test." This improved surface takes any paint perfectly! Calcimine or oil tinting colors dry smoothly—give richest color effects.

Note, too, that the fibre surface of Beaver Bestwall does not "drink up" paint. A little goes a long, long way. On any job there is a noticeable *saving* in both labor cost and materials.

Make the "Redecoration Test." Note how wall paper may be removed without damage to the surface of Beaver Bestwall. This means that you can redecorate when desired—a most practical feature.

At no greater cost

These are some of the specific advantages offered by this improved plaster wall board. Being a completely Beaver-made product, both plaster and fibre facing manufactured by specialists in the great Beaver Products Company mills, manufacturing costs are at a minimum. Therefore Beaver Bestwall can be sold at no higher cost than other plaster wall boards. You gain in many ways, as a personal test will prove. Yet you pay no more.

All you need do is to specify "Beaver Bestwall" instead of merely "plaster wall board"—to *insist* upon it—and see for yourself that each sheet bears the distinctive cream-colored fibre surface and the familiar Beaver trade-mark.

Genuine Beaver Bestwall is sold in Chicago and vicinity by all good dealers. Call on the one nearest you.

THE BEAVER PRODUCTS CO., INC.
Administrative Offices, Buffalo, N. Y.
Address all inquiries to Chicago Office, 49th St. and Oakley Avenue

Genuine Bestwall is identified by its cream-colored surface.

Buy It from These Dealers

CHICAGO

Ajax Wrkg. & Salvage Co., 452 W. 47th St.
Bay State Lbr. Co., 2108 W. 47th St.
John Brennan & Co., 59th and Ogden Ave.
Burns Lumber Co., 700 W. Chicago Ave.
W. L. Cadle Lumber Co., 4625 W. Division St.
Central Lime & Cement Co., 131 N. Homan Ave.
Chicago Bldg. Material Co., 1443 Blue Island Ave.
Chicago Bldg. Material & Wrkg. Co., 5445 Roosevelt Rd.
Douglas Lumber Co., 2226 W. Roosevelt Rd.
Englewood Lumber & Supply Co., 6315 Wentworth Ave.
Garden City Sand Company, 133 W. Washington St.
Campbell and Fulton Sts.
1620 S. 56th Ave.
2439 Snow St.
2368 Throop St.
Throop and Lumber Sts.
Gillette Lbr. & Wrkg. Co., 74th and Ashland Ave.
Illinois State Lbr. Co., 76th and Greenwood.
Industrial Lumber Yard, 4600 W. 63rd St.
Lake Bldg. Material Co., 47th and Archer Ave.
Chas. Levy Lumber Co., 2335 N. Neva St.
Globe Lumber Co., 50th and Racine Ave.
Grand Avenue Lumber Co., 4819 W. Grand Ave.
Harvey Wrkg. & Lbr. Co., 93rd and Baltimore Ave.
Heitmann Lumber Co., 59th and Ashland
Hohmeier Lbr. Co., 1711 Belmont Ave.
Home Bldrs. Lbr. Co., 5245 Archer Ave.
Howes Lbr. Co., 545 W. 71st St.
Hynes Bros., 3624 S. State St.
Liberty Supply & Lbr. Co., 94th and Stony Island Ave.
Milwaukee Ave. Lumber Co., 2450 Milwaukee Ave.
Mont Clare Gardens Coal & Ice Co., 2839 N. Natoma Ave.
National Lbr. & Timber Co., 5601 Elston Ave.
National Wrkg. & Lbr. Co., 51st and Leavitt St.
North Side Lbr. & Timber Co., Lincoln Ave. and Grace St.
Red River Lumber Co., 2452 S. Loomis St.
Rietz Lumber Co., 1800 Central Park Ave.
Ruel Lumber Co., 7337 Stony Island Ave.
Carl Schiffmann Lbr. Co., 1658 Milwaukee Ave.
South West Side Lumber Co., 3456 Archer Ave.
Speise Lumber Co., 2300 N. Sayre Ave.
Alex B. Stevens Co., 104th and Throop St.
Zechman Lumber Co., 418 N. Robey St.

Cook County (Outside of Chicago)

ARGO: Argo Summit Lumber Co.
BARRINGTON: Shurtleff Lumber Co.
BLUE ISLAND: Blue Island Lbr. Co.
Hutchins Lbr. & Storage Co.
CHICAGO HEIGHTS: Chicago Heights Lumber Company
J. F. Leising Co.
Scharbach Lbr. Co.
Mummert Lumber & Tie Co.
DES PLAINES: Sigwalt Lbr. & Coal Co.
EVANSTON: Builders Lumber Co.
EVERGREEN PARK: Beverly Hills Lbr. Co.
HARVEY: Beck Coal & Lumber Co.
HEGEWISCH: Hegewisch Lbr. & Supply Co.
LANSING: Lansing Lumber & Supply Co.
LEMONT: Lemont Lumber Co.
MORGAN PARK: Morgan Park Lumber Co.
MT. GREENWOOD: Ruel Lumber Company
OAK PARK: Oak Park Bldg. Material Co.
PALOS PARK: Edward Hyink
SOUTH CHICAGO: Undine Coal Co.
SOUTH HOLLAND: Wausau Lumber & Coal Company
WILMETTE: Hoffman Bros.
PALATINE: W. R. Comfort & Sons.
VILLA PARK: Ardvilla Lbr. & Mtl. Co.



A Simple Comparison

Its tough cover enables the golf ball or baseball to withstand terrific impacts of club and bat. The same thing applies to plaster wall board. The extra tough fibre facing—permanently bonded to the rock plaster center—gives Beaver Bestwall its remarkable strength.



The "Water Glass" and "Paint" Test

Place a sample of Beaver Bestwall over a glass of water. Invert the glass so sample is underneath the water. Also apply paint to a sample. Note how little is absorbed in each case. Very economical.



The "Fire" Test

Every panel of Beaver Bestwall—the *superior* plaster wall board—is *approved by the National Board of Fire Underwriters*, and manufactured under their laboratory supervision.



The "Surface" Test

Swiftly rub your finger tips over the fibre facing of Beaver Bestwall. Note that it does not scuff up and become woolly—a feature of the *fibre facing* which is sized and calendered.



The "Strength" Test

Lay a piece of Beaver Bestwall across two piles of bricks or between two chairs. Pile heavy weights on the center. Note the surprising weight it will hold without breaking.

Easy to Apply

Saws and nails like lumber. Quickly applied to studding over old walls or ceilings. Will not warp, buckle, crack, crumble or fail. Is fireproof, moisture-proof. Produces smooth, clean, permanent walls and ceilings.

Many Uses

Use it for durable, fireproof walls and ceilings in new dwellings and buildings of every kind.

For quick, permanent, economical repairs for remodeling at low cost—reclaiming wasted attic space; lining garage or summer cottages; adding needed rooms, or walls in the cellar; making partitions in stores, factories—and for 101 other uses where a smooth, clean, permanent wall that will not warp, crack, crumble or fail is required.

316

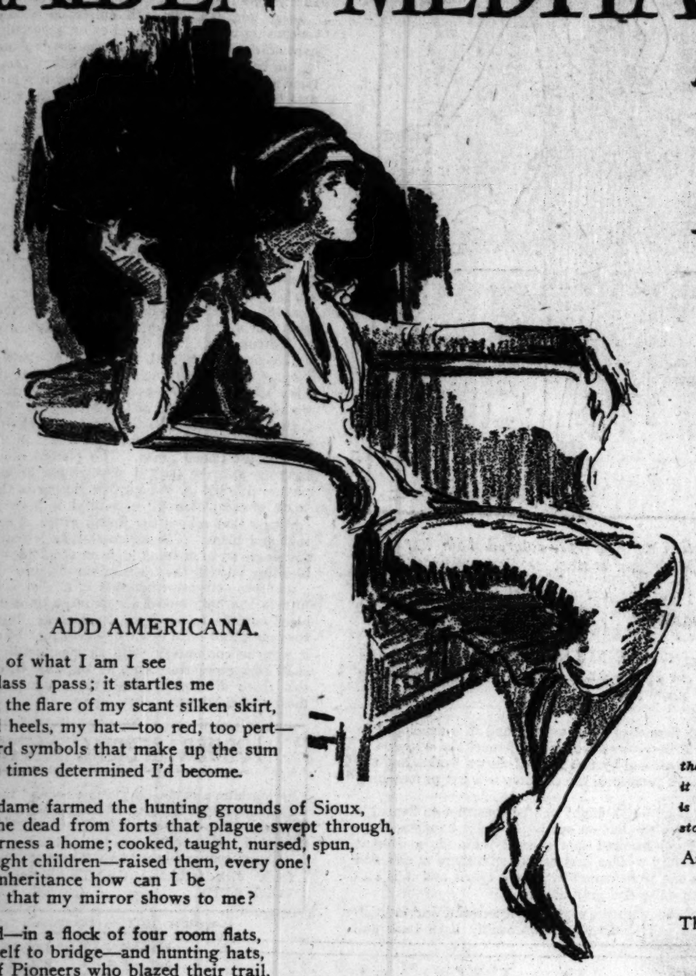
BEAVER BESTWALL

THE SUPERIOR PLASTER WALL BOARD

Chicago Sunday Tribune.
THE WORLD'S GREATEST NEWSPAPER
PART SIX. JULY 25, 1926.
Woman's Section

MAIDEN MEDITATIONS

by Sara Moore



ADD AMERICANA.

A mockery of what I am I see
In every glass I pass; it startles me
To glimpse the flare of my scant silken skirt,
My pointed heels, my hat—too red, too pert—
The outward symbols that make up the sum
Of what the times determined I'd become.

My grand dame farmed the hunting grounds of Sioux,
Removed the dead from forts that plague swept through,
Made wilderness a home; cooked, taught, nursed, spun,
And bore eight children—raised them, every one!
With this inheritance how can I be
The puppet that my mirror shows to me?

I homestead—in a flock of four room flats,
Devote myself to bridge—and hunting hats,
Daughter of Pioneers who blazed their trail,
I find my fine descent of no avail.
Inheritance within my breast dares destiny—
I'll taxi down a boulevard for tea.



SHIFT TO REVERSE.

(Mr. Ziegfeld admits that he started the craze for daring displays, but that it has been carried to such lengths and is being so badly done—it should be stopped.—News item.)

As debutantes and co-eds, too,
Are stealing all the chorines' stuff,
The stage finds competition keen;
It claims that ladies grow too rough.
Who can an audience outbluff
Since gowns in boxes and parquet

On chorus queens would draw rebuff
From any censor—any day!

Bare knees, strong makeup, henna hair
Are featured in the street, home, club;

Extremes that Follies used to dare
Adorn the dowager—and dub;
And managers—ah, there's the rub—
Find cheapened charms their business hurts,
So, social copycats they snub
By putting showgirls into skirts.



THE PERFECT FOLLOWUP.

A lass that loves a sailor lad
Is left, bereft, no more;
When he takes off to the high seas—
His girl takes off—on shore.

My jolly tar is true to me,
He's steady as a rock;
For when he lands in foreign ports—
I meet him at the dock.

[Copyright: 1926: By The Chicago Tribune.]

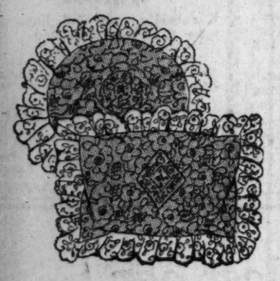
A 32-INCH printed silk broadcloth—ideal for Sport Frocks. Stripes and figured designs—attractive colorings. An unusual quality, specially priced, the yard, $1.

MADIGAN BROTHERS

4030 MADISON STREET—Just West of Crawford

ALL charge purchases made the balance of the month will appear on August statement, payable in September. Store hours: Daily, 9 to 6 P. M. Saturdays, 9 to 9:30 P. M.

Lace Pillows



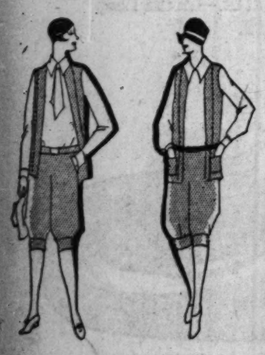
To Beautify Your Boudoir

$1.79

DAINTY, delicate, lovely are these pillows of lace with petit point insert and valenciennes ruffles. Are lined in rose, orchid, blue and maize.

A Hiking Suit

For Days Spent in the Country



ON the motor trip, in camp, hiking in the woods. This suit will add zest to the outing. Of French Ratine. Tuxedo effect with full cut bloomers; in sizes 16 to 44. $4.95

The Boyish Suit

Will Add Zest to the Swim



$4.95

A VERY smart one-piece garment—in two-tone effects of navy and white, green and gray, tan and brown. This suit will aid much in your getting a full round of fun out of your vacation.

Sale of Notions

Cretonne Shoe Bags

8 pockets with eyelets for hanging, contrasting binding, 75c

Cretonne Laundry Bags, 48c

Sanitary Apron

Silk rubber, voile top, flesh color, 63c

Femo Nap sanitary napkins, dozen, 39c

Hickory sanitary belts, 29c

Sanitary Princess Slips

Satin stripe voile; bodice top; lace edge, $1.69

Fancy 2-tone garters, 23c

Enameled coat hangers, 9c

Wilson liquid cleaner, 21c

Hickory Baby Pants

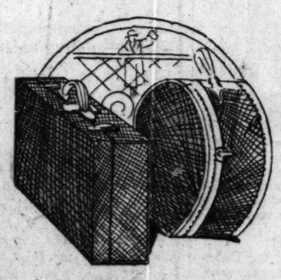
Flesh and white; medium or large size, 21c

Ironing board covers, 73c

Whisk broom, ring handle, 44c

Unbleached muslin dress bags, 59c

Travel Cases



For Vacation Trips and Week-End Jaunts

$4.95

OF Dupont lizard grain, in shades of blue, green and gray; the hat boxes are cretonne lined, the cases are fitted with comb, brush, mirror and manicure set.

The Last Word of Fashion

From the fashion centers of the world comes word of the autumn mode. Colors stand out, models become definite—all of which is news that is of interest to every woman.

Coats Will Be Different



Dolman sleeves, bloused backs are dominant features of the new coats. Treatments of fur are unusually lavish.

The new handbags will flaunt bright colors. In most instances they are fashioned of reptile skins.

Velvet Tops the Mode



Two tones of velvet mark many of the recent imports. Both contrasting and harmonizing shades are sponsored by Parisian milliners.

Milady to have chic must wear jewelry of barbaric design. Slave bracelets, chain necklets and cuffs of hammered gold are style tendencies.

Blue Bids for Favor



A pale shade of blue comes forward in the new evening mode. Le Long sanctions a robe style of taffeta created in this shade.

Hosiery shades are unsettled, with the preponderance of opinion favoring gunmetal and French nude.

Vacation Needs

Silk Negligee

A necessary garment in your traveling bag. These of beautiful crepe de Chine are $10

Ladies' 'Kerchiefs

Linen, hand embroidered, hand rolled hem; 3 for $1

Bathing Caps, $1

Beach Slippers, $1

Chiffon Hose

Full fashioned, all silk; in all the wanted shades, $1.45

Turner's Rouge, 50c

Three Flowers Powder, 69c

Melba Cleansing Cream, 50c

An Umbrella for Sun—Rain

Novelty handles, taffeta with striped or satin borders, $4.95

Colgate's Tooth Paste, 25c

Blue Rose Lip Stick, 50c

Tissue Lined Stationery, $1.00

New Handbags



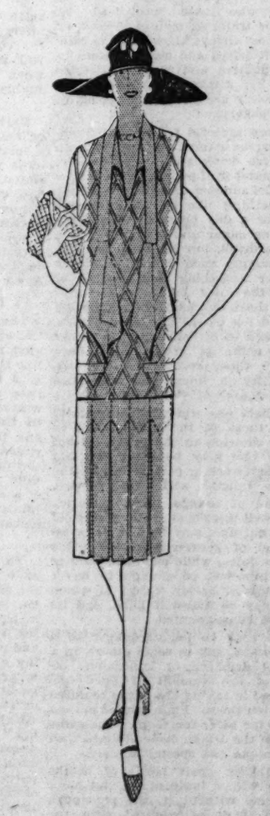
To Complete Your Vacation Costume

$2.95

THESE bags of silk or leather are offered in a myriad of shades, shapes and designs. Some are fitted with a swinging frame while others have mirror and coin purse.

A Frock of Silk

Brightens Vacation Days



$25

FROCKS that will give you an appearance as cool and fresh as a Northern breeze — of georgette, printed georgette and crepe de Chine, in light, soft shades in both one and two piece models.

New Large Felts



For Sports and Outing Wear

$4.95

THE new high crown and wide brim is ultra smart. In white, black and bright summer shades. They're just the thing to top off your vacation wardrobe,

Voile Lingerie

Crisp, Cool and Summery



CHEMISE or Stepins of sheer voile make ideal warm weather undergarments. These are beautifully trimmed with lace and lace inserts; in pastel shades. $1.59

Fashion's Playgrounds Bring Out Numerous Novelties

by Corinne Lowe

SPECIAL PATTERNS
by May Manton

NEW YORK.—(Special Correspondence.)—In sports wear this summer it is a case of play your trump cardigan. I have spoken several times of the popularity of this jacket sweater which has been seen these many seasons on the links. That fact does not deter me. I am bound to speak of it again, for now the fashionable resort season is at last in full play it is evident that the golfer's coat sweater has found a big place in the sun.

Chanel in particular has made a major suit of the cardigan. She plays it a great deal and invariably in connection with a skirt or frock which is linked with it in either trimming or color—usually both. Thus if you wish to top off a simple little sports frock of—let us say, green and beige printed crêpe—with the sweater coat, you choose for the latter either a green or a beige wool collared and cuffed in the dress material. The least you can do in the interests of harmony is to make the cardigan jacket of the same hue enunciated in the accompanying crêpe skirt.

Let it be understood at once the cardigan is none of your universal fashions. But it is one of the most exclusive. And those pillars of fashion fire among us whose business it is to guide groping multitudes into the Promised Land of Chic are apt to include one or two of these garments in their wardrobes. In other words, quite a few of the fashionable ones who bring to Newport, and Southampton, and Bar Harbor the clothes they have bought in Paris are now sunning their cardigan jackets.

The fact of it is that this is a sweater year and in it the golf sweater occupies an exceedingly limited, though rarefied, area. The sweater which has really taken is the slip-on and among such slip-ons none occupies a more exalted position than the striped ones so often associated with Patou's sweaterlike jumpers of wool jersey. These latter, by the way, are still worn by even the most fashionable spirits. They have, however, relinquished some of their former authority in favor of the plain ordinary slip-on.

I have dwelt lovingly upon the harmony which exists between the present day sweater and its skirt. Once more, however, I shall mention that no longer is this garment a foundling upon the doorstep of a wardrobe. It has come in with a flourish of attendants. Nowadays the former waif has, not only a skirt which echoes it in color and often in trimming, but occasionally a knotted silk kerchief that is equally obsequious.

Here, in fact, is one of the latest notes in the sweater world. Comes a white sweater banded in pencil blue. Then comes also a white silk handkerchief banded in the same blue and knotted carelessly around the throat. O yes, we are certainly wholehearted in our matching, these days!

But by this time some of us have a few misgivings about this perpetual zebra toilette. Stripes have been worn to death, cry we. Isn't there anything just a little bit more exclusive? Yes, even aside from the cardigan jacket, there is. In fact, they are showing now at the smart shops sweaters which are said to be exact replicas of those which have the approval of Deauville. These are usually in the beige mixtures and they are sort of tenth carbon copies of the Fair Isle. However, they are to my mind decidedly fairer. Also it is interesting to note that, in spite of the strong dominion of beige, some of these smart new sweaters are in vivid color. Solid red, for one tint! Indeed, recall that this brilliant scarlet is much in the season's mode and that a number of crêpe frocks are of a hue that would make the scarlet tanager pale with chagrin. When sweater or crêpe frock of this unmistakable tint is completed by a matching hat—well, the tropical forest is beaten at its own game.

These smartest of slip-ons which come to us from overseas have a V neck and they fit the hips snugly. Their most conclusive accent of chic comes from a narrow leather belt.

Along with the emphasis upon sweaters has occurred a redoubled interest in all knitted costumes. Never on this side have such costumes been more popular and never certainly have they displayed such finesse of detail.

Leaving the province of the knitting needle, let me revert again to the popularity of flannel. Dismissing the ubiquitous white flannel coat and the manifold flannel jackets, there too is the flannel frock. We give a charming exemplification of this in our fourth sketch from the left.

Here is a frock from which the designer tore at least one page of the page boy silhouette, for the distinguishing feature is that saucy little peplum of the jumper coat. This is an English flannel of finest quality and it is developed in baby blue. It is trimmed with white flannel and a vestee of white crêpe is crossed by two lines of drawn work. Not the least significant feature of the costume is a hat of matching tint and fabric.

Another model which might well be construed in flannel is the second from the left on our page. As it happens, however, this Paris inspired sports frock indicates a present thirst for novelty weaves that use an admixture of silk and wool. This one looks somewhat like a tweed and it is carried out in a delightful gray-blue.

The cut of the jumper is especially interesting and individual and you will observe how thoroughly both back and front have mastered their lessons in counterpoint and harmony. A belt of self-material is aided on its way by two gun-metal buckles repeated in miniature form on the straps of the sleeves. The vestee is of pique. This is worn with a matching felt hat.

Speaking of hats, it is quite remarkable to find out how many fashionable women of this summer are donning broad brimmed leghorns in natural tint. The leghorn, in fact, constitutes a formidable rival of hair. This, too, often borrows the yellowish tinge of its competitor. Indeed, the truth of it is that anything included in the tan or beige range is good this season. And in the supremacy of this gamut we must admit a gradual waning of the bois de rose craze.

Beige and tan are both employed widely for sobering touches on costumes of vivid color, especially those of brilliant scarlet. For example, a crimson sweater may be offset by tan belt, felt hat and shoes. Similarly, such spots of carmine as can be created by accessories like hat, handkerchief and belt frequently give life to tan and beige and navy blue backgrounds.

As I have said, scarlet—most particularly when combined with white—is one of the leading color manifestations of the season. Hardly less important is blue. At present there are two tones of the latter color which are used constantly by the most exclusive designers. One of these is the soft baby blue which we have indicated in our fourth sketch. The other is that intense shade which is known variously as blazer, pencil and light navy.

This latter tint is used most effectively for a number of those chiffon frocks of solid color which vie with printed chiffons for the position of arbiter of our afternoons. Incidentally, these same chiffons are often found in vivid scarlet. Nor must it be forgotten that light green is still much in the running.

We choose as typical of the sort of clothes assembled for a smart summer afternoon the costume at the extreme left. This toilette was sponsored by a certain widely known woman at the opening of the Beach club of the Westchester Biltmore club. Here is the sheerest of chiffons in that light green which the French call *tilleul* and which in plain English is just linden green. The plaited shoulder cape with its yoke and the plaited skirt merge harmoniously into a picture finished by the surplice closing of the corsage. This frock is completed by a natural leghorn hat crowned in cretonne that echoes the linden green in combination with rose and black. The slippers—that fashionable type with the single strap crossing high on the ankle—are of light kid blending in with the tones of the leghorn.

Another attractive member of the wide brimmed fraternity is the hair model surmounted by a draped crown of black velvet. In our central model we illustrate this hat in rose pink hair with a tamlike crown of black velvet. This is worn in conjunction with an ingeniously plaited frock of shell pink georgette. And, by the way, before passing from this frock do not overlook those unusual skirt draperies tucked at the hips.



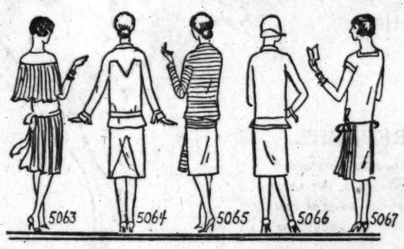
Worn by one of the smart attendants at the opening of the Beach club of the Westchester Biltmore club was the charming creation of chiffon in linden green pictured at the extreme left. This is topped by a Leghorn crowned with cretonne.

In our second sketch numerous individual touches are introduced in a jumper model of a gray-blue novelty weave combining cotton and silk.

Next, a flesh-color georgette with ingenious application of fine tucks exploits unusual skirt draperies in connection with a rose-colored hair hat with draped black velvet crown.

Fourth from the left a flannel frock inspired by Paris occurs in the fashionable baby blue banded with white flannel and matched by a flannel hat.

At the extreme right a tennis frock which may be developed in either linen or crepe is identified by lacings of navy blue.



OTHER VIEWS OF TODAY'S MODELS.

ORDER SPECIAL PATTERNS

by marking a circle, on picture, around the number, and another around the size, of each pattern wanted.

Tear out and inclose picture with 25 cents for each number. Send (with your full address) to:

THE TRIBUNE MAY MANTON FASHION BUREAU, BOX 416, GRAND CENTRAL STATION, NEW YORK CITY.

[Copyright: 1926: By The Chicago Tribune.]

A FRIEND IN NEED

BY SALLY JOY BROWN.

I want to be the medium through which the friends in deed and the friends in need may be brought together. It may be you have some discarded article which has not outgrown its usefulness that will make some less fortunate one happy and you would gladly give it if you knew how to go about it. Write to me and I shall be happy to be of service to you. Please write on one side of the paper.

When information is wanted by mail, a stamped, addressed envelope should accompany the request. Please do not send article to The Tribune but write for the address of the applicant and send direct.

This Offer Brings Joy.

"Several months ago some friends of mine organized a club. We made a collection of toys and games which we have grown tired of and would like to pass on to some children. None of the toys are valuable, but they are all in fairly good condition. G. C."

Here's an offer to make some little girls and boys happy. If you'd like to have some of them just write in at once.

Call for Clothing.

"I would greatly appreciate it if you could help me get some clothes for my sister's family and for herself. She wears size 44. The children, all girls, have no coats at all and wear sizes 9, 6, and 2. If she had presentable clothing for herself she could get a position. MRS. L. W."

Does your wardrobe hold the clothing, not being used, which would enable this woman to get a position and support her children? Or perhaps you can help with the clothing your own children have outgrown.

Dog Wants a Home.

"I have a three months old part police dog which I will be glad to give to some one who can give it a good home. "MRS. E. C."

Thank you, Mrs. E. C. I am sure there are a number of people who'd like to give this dog a home.

Eager to Help.

"I wonder if through your department I could get a sewing machine. My husband has been out of work for three months and I could help out by sewing. MRS. M. W."

If you are planning on getting a new sewing machine why not give the old one to this woman? Her earnings would help fill the family coffers and be a great help in their present misfortune.

French Grammar.

"I have a beginner's French grammar to give to any one who'd like to have it. P. M. P."

Are you a student of French or would you like to be one? Here's an opportunity to learn something of the language.

Bed Is Greatly Needed.

"Do you think any of the Cornerites have a single bed, spring and mattress to give a 12 year old girl who is slightly tubercular? The doctor says she must sleep alone. J. S."

This girl really ought to have her own bed, not only for her own comfort but to safeguard the health of the other members of the family. Have you one she may have?

Lace Loom to Give.

"I have a lace loom, with bobbins, book of instructions, and patterns for some shutin. It is in good condition and will pass many lonely hours. "E. F. S."

Not only will this lace loom fill the lonely hours, but it might also be a source of income. It is easily operated and you may be able to turn out some attractive pieces of lace.

The TRIBUNE COOK BOOK

By Jane Eddington.

All recipes have been scientifically tested by Miss Eddington with current market materials and are indorsed by her.

BEVERAGES NUTRITIVE AND SOCIAL.

YOU may agree that if anybody in the world should be able to prepare drinks both nutritive and attractive it should be a nurse. Therefore, I was especially interested last summer when visiting one of the best known of the cooking schools of the East to come first upon a class of nurses who had been experimenting with such drinks. Eight or ten of these women were ready to eat their luncheon, and at each plate or cover there was a different drink.

Those who have specialized, by chance or training, in invalid cookery have almost always known how to combine fruit juices and cereal waters to make nutritive and highly palatable cool or hot drinks. The recipes for these usually are put first in books of invalid cookery.

No more grateful food and refreshment can be offered an invalid than a nutritive drink and, unfortunately, a great number of people, at some time during the summer, become candidates for something like a diet of barley water for a day or two. Any drink containing sugar and fruit juices is a nutritive drink, but the term is often used meaning such drinks as barley water, or something similar made of some of the other cereals. Rice water is given those who have been extremely sick, and hot cereal thickened drinks, which used to be called by the rather hateful name of gruels, have been given to those recovering their appetite after an illness, and sometimes having an almost violent appetite.

But there are other delicate palates besides those of the invalid, and in capably catering to the thirsts of hot weather one may be doing a great missionary work or performing for the family a valuable and loving service.

Instead of orange juice, a barley water well seasoned with pieces of orange, cut fine, may be just as agreeable and of greater nutritive value than the juice, while one small orange cut in bits will be enough to flavor three cups of barley water, to which sugar may be added if liked, and its nutritive value counted.

There may be actual danger to a stout person, and to some others, in a plentiful drinking of lemonades, because of the amount of pure fuel consumed in taking the sugar required to sweeten them. Plain diluted orange juice is far safer for them. The same is true of the drinks made of limes with their unique and special flavor.

In making great bowls of drinks perhaps with a lump of ice, but more wholesome without it, the pineapple, if used, may be counted with the lemon, while the orange is the happiest and mildest of the ingredients, and just as pretty as the garnishing cherry or strawberry in its season. Strawberry and raspberry sirups, and even that of the blackberry, add color and a delicate flavor to these drinks for punches. Plain soda, seltzer, and ginger ale, are added to the juices, and pieces of fruit and the water to give zip, but it is possible if the ingredients are not good, nor well combined, to get a blend that is not fair to the ingredients used, because almost any of them alone would be better or greatly superior to it.

Some of us are fussy about using grape juice in considerable quantities for the ice cold punches, yet other people use it often. In prescribing both it and ginger ale, we ought to be able to mention the brand for it makes a great difference which is used in a given combination.

Barley Water.

Barley water in England is used both as an invalid and as a social drink. With the finely cut bits of orange it will do quite well for a morning cocktail for a hot day. Quite by itself it may have a fruity flavor and people who are unaccustomed to it, and may reject it on one taste, may easily come to like it after tasting it a few times more, and adding some fruit flavor to taste, although orange may easily be the one preferred.

Barley Water Recipe.

Wash two tablespoons of pearl barley and add five cups of cold water. Cook gently for at least three hours. A double boiler is best if after the lower part boils the fire is not left full; tilt under it. If the water boils out the barley will rise and boil over and make something not so easy to clean up. Over a tiny fire and in a kettle of adequate size it can just as safely be cooked. It swells greatly in the cooking, and this small amount will make a liquid which will jelly when cold and when cooked thoroughly.

Barley Porridge.

Barley as a breakfast cereal is excellent, and palatable quite cold on a summer morning. One can kill two birds with one stone, or get a barley water and a porridge, by cooking one-half cup of the washed pearl barley in one quart of water. As a real health dish use the thick part with a seasoning of salt only, or use fruits with it—the berries and milk may be sufficient for a light breakfast, or use sliced peaches and cream with it.

Drinks with Soda Waters.

The uneconomical bottle of soda, or the economical seltzer bottle and the ginger ales, can be used to get effects like those of the soda fountain. There is a serious question as to whether they are wholesome—these charged waters. One who had never got used to these drinks said after drinking one, that she felt just as she did when riding up and down in the elevator for the first time, and then added, "You take it and don't notice. Then all of a sudden it 'sizzes'," which is certainly what it does, and with most embarrassing suddenness sometimes.

The Tea Sirups.

To some of us it is next to impossible to get a tea base fine enough for some pints or quarts of fine fruits cut in bits, but when a tea sirup is in testing out some of the recipes for tea sirups, from interesting sources and particularly one from an interesting old French book entirely devoted to drinks, we find it seems much too sweet for the combinations mentioned, or for the most interesting of these, which had the title "Bavaroise au lait," or a milk Bavarois. With other preparations, other Bavarois were made, but that of milk contained equal parts of the tea sirup and milk, and seemed too sweet, but the French formerly drank a great deal of "eau sucre," or just sweetened water, and perhaps this would be to the taste of the days when that drink was so common among them.

Origin of Bavarois.

We all know what the Bavarian creams are and the Bavarois are described in the book mentioned above as follows, translating the French freely: "One attributes to the habits of a prince of Bavaria the origin of the name which among the purveyors of drinks serves to designate a cold or hot drink, prepared offhand, which one can serve at any hour. This is prepared with a sufficient quantity of a tea infusion and when sweetened with a plain sirup is called a water Bavarois." In the recipe for the milk Bavarois it says that you can give the Bavarois any flavor desired, sweetening it with differently "aromatized" sirups, some people choosing cinnamon, others vanilla, others orange flower water. This seems to offer something interesting for those who like iced tea, and would like to vary it for company, or to satisfy a general curiosity. And then they may, by experiment, get something that in the French phrase "produces an agreeable sentiment in the stomach."

A Melonade.

A melonade may be one of the thrifty but daintily agreeable drinks. Put the seeds of a cantaloupe into a glass and add half a cup of cold water. Let it stand for a time, drain off the liquid and add about a third as much lemon juice, and considerable less sugar than one uses for an ordinary glass of lemonade. A little fizzy water may be added. A melon may be mashed into a puree and used for a drink. To three cups of mashed sweet melon add one cup of sugar and the juice of one lemon. Or add the lemon juice gradually so as not to destroy the mild melon flavor. Some orange juice may also be added and less care is required. This can be frozen for a melon ice.

Mint Flavored Drinks.

Home made drinks flavored with mint water, or mint tea, may be delicious, and are particularly and perhaps always to be recommended for children. The mint water or tea is superior when made with cold water, but may also be made with boiling. To make the cold water "infusion" wash sprigs of mint and shake off the water from them. Either sprinkle sugar over them or rub it into them, and cover with cold water. Let stand until the water is daintily or deliciously flavored with the mint. For a glass of water flavored with this sweetened mint add three or four teaspoons of lemon juice. This is an exceptionally pleasant drink for a hot day and all the pleasanter and cooler seeming if garnished with a spray of mint. To make a hot water mint infusion pour a cup of boiling water over a dozen sprays of well washed and drained mint. Let it stand five minutes or a little longer and drain off. Sweeten to taste and drink hot or cold, and get its real refreshment. Or, if you like, add one or two teaspoons of lemon juice per glass. Mint added to a much stronger mixture of lemon juice and water gives an unusual and bland lemonade, though the mint taste may be lost, while a sort of haunting aroma of mint remains. If you like this you will soon come to believe that the addition of mint tea is essential to a lemonade.

Beverage Sirups.

Lemonades and similar beverages are superior when sweetened with sirups. This is the most economical way of sweetening them and the sirups make them smoother. Perhaps the most common beverage sirup is made with two cups of sugar and two cups of water—the sugar thoroughly dissolved before the cooking—cooked to sirup stage or to 220 on the thermometer. The water used may be lightly flavored with a fruit juice.

Hot Sirup.

A hot sirup poured over fruits, cut up for a punch, is often used when there is time for it to cool. Fruits are watery, so a sirup of two cups of sugar and one of water is good, and they give up full flavor to the sirup besides diluting it. Pour the hot sirup over chosen mixture of fruit, or it may be poured over a glass of jelly or jam, to be whipped up. This can be chilled for a punch or frozen for an ice.

Lemon Sirups.

Lemon juice and orange juice quickly weather when exposed to air, and when subjected to heat they also change, yet two tablespoons of the following sirup in two-thirds of a glass of water will make an excellent drink which we may call lemonade, [or use more sirup if you prefer.] Use one cup of lemon juice, which is about what a half a dozen small lemons will yield, one cup of water, and two cups of sugar. Perhaps it is best to cook the sugar and water to sirup stage [220] and then when it is partly cool add the lemon juice. The above amount will make sixteen to twenty glasses of lemonade.

Blackberry or Raspberry Sirup.

Wash, thoroughly drain, and mash the berries and measure, then add to them half their measure of cold water. Let stand for half an hour, then strain off the liquid, measure, and add twice as much sugar as there is liquid, and cook to a sirup, skimming if necessary. A second and even a third extraction may be made by adding to the pulp after the straining half its measure of cold water and cooking for five minutes. Strain and treat like the first. The cooking gives a sirup so made a more pronounced flavor, but the sirup will be lighter.

My Idea of a Real Vacation

What is your notion of the ideal vacation? A fishing jaunt, an ocean trip, or a lake voyage, a stay at a fashionable resort, a stretch of lazy idleness in the woods, a long motor tour—or what? Write us your idea of the ideal vacation. We'll pay $1 for every letter we print. Address Vacations, The Sunday Tribune, Chicago.

A Unique Trip.

E. K. and I claim our best vacation was last year when we succeeded in winning a bet and having a highly enjoyable time by circling Lake Michigan through Illinois, Wisconsin, Michigan, and Indiana in one week simply by picking up stray auto rides, and hiking when none were to be had.

In this way, we saw the country first hand—and we always had the pleasure of indefiniteness—not knowing where we'd be by nightfall. We picked our food up along the way at small stores, and beds ranged from a real one at my fraternity in Madison to park picnic tables and haylofts on other occasions.

The entire distance around the lake took us 70 auto rides, one wagon ride, one boat ride across the straits, and one elevated ride to our homes when we finally landed in Jackson park at the end of the week. It cost us only $6.80 apiece.

The trip was especially fine because of the various little incidents that occurred along the road, the people we met, the conditions we observed—and above all the hiking we did. Going out of Chicago on one side and coming in on the other made us feel as though we had been around the world, instead of around the lake. The actual time for the trip was less than a week. We left Oak Park on a Tuesday morning at 6 a. m. and arrived back the following Monday night at 6:30 p. m. We averaged 200 miles a day. H. P.

On a House Boat.

My vacation this summer was unique and, therefore, a pleasureable experience. It was spent on a houseboat on a mid-western river. The cabin, 14x20, was ample and comfortable for six people, though we cooked and ate our meals on deck. The boat was moored across from a lovely park, which by day or night was a scene of beauty.

A severe electric storm in the wee small hours added a thrill to our experiences, but we were snug and secure from the lashing, flashing elements and finally lulled back to sleep by the lapping of the waves. It was a vacation long to be remembered and ended with regret. C. H. L.

At Grandfather's.

My ideal vacations were spent on my grandfather's farm, when I was a child. I know of nothing more enjoyable than to roam about on a 200 acre farm, gather apples, pears, peaches and plums, feed the chickens and turkeys, and, in the evening after having been charmed by the rustic beauty, to sit astride Mandy, the favorite horse, and drive the cows home from the pasture.

Then, after a good country meal, spend most of the night in a swing under the pine trees, gazing at the "candles of heaven," as Shakespeare calls the stars, and finally take a deep breath of the fresh, invigorating air, to retire "at peace with the world."

E. M.

"Marvelous! You say it took only 3 minutes"



"Yes, and see how white and smooth my arm is. Not a trace of hair. I've tried other methods but I give all praise to Del-a-tone." For nearly twenty years Del-a-tone has been enhancing beauty and true feminine charm; a record unmatched.

Nothing Like It!

Just 3 minutes after applying Del-a-tone to arms, limbs, back of neck or face, rinse and behold the loveliest of white, hair-free skin.

Removes Hair

DEL-A-TONE

CREAM or POWDER

The quick, effective results are the same, whether you use the old reliable Del-a-tone (powder) or the newer Del-a-tone Cream prepared, ready for immediate use. It is the only pure, snow-white, fragrant depilatory cream that removes hair in 3 minutes.

At drug and department stores, or sent prepaid anywhere in U. S. A. in plain wrapper for one dollar—a big economy. State whether you wish Del-a-tone or Del-a-tone Cream. A trial package of Del-a-tone or Del-a-tone Cream will be sent prepaid in plain wrapper for 10c.

THE DELATONE COMPANY
Dept. 25, 721 N. Michigan Ave., Chicago, Ill.

Hair Removed Permanently



Patient receiving treatment on the cheek

Eventually you will have to have that hair removed

PERMANENT

No Needle, No Wax, No Chemical Painless and Harmless—Guaranteed

Tricho System

1010 State-Lake Bldg.

Central 5013 — 190 N. State St. — Free Booklet

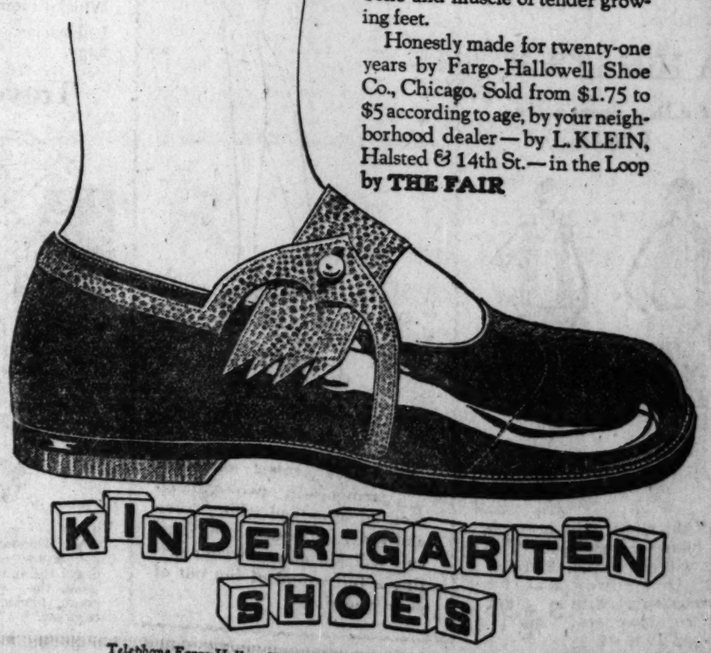
These shoes will last her until Winter-time



For your protection—this trademark on every sole. "Kinder-Garten" on every lining.

STURDY yet stylish, these Kinder-Garten Shoes save the family dollars because their waterproofed soles last twice as long as those of ordinary shoes. Yet Kinder-Gartens cost no more. Most important—they safeguard the bone and muscle of tender growing feet.

Honestly made for twenty-one years by Fargo-Hallowell Shoe Co., Chicago. Sold from $1.75 to $5 according to age, by your neighborhood dealer—by L. KLEIN, Halsted & 14th St.—in the Loop by THE FAIR



KINDER-GARTEN SHOES

Telephone Fargo-Hallowell Shoe Co., Humboldt 0199, for name of nearest dealer



Voile Curtains

1.95

Double twisted Voile trimmed with Sunfast colored Voile bands, have double ruffled valances to match. In ivory or ecru grounds trimmed in colors.

Fourth Floor



Toilet Water

29c

Especially timely is this good grade Toilet Water. In 4 pleasing scents: lily of the valley, lilac, violet, and rose.

First Floor



Rayon Lingerie

50c

Vests and Step-ins, made of good, serviceable Rayon. Samples and broken lines worth to 95c.

First Floor



Men's U' Suits

69c

Athletic and regular styles. Made of ribbed and mesh balbriggan, full cut; well finished. Sizes 36 to 44; values to 1.00.

First Floor



Women's Chemise

1.98

Envelope Chemise made of heavy crepe de chine, silky and lustrous. Becomingly trimmed with laces and ribbon bows.

Second Floor



Table Cloths

89c

Hemmed, hemstitched and scalloped mercerized Table Cloths, 58x58 inch size, All white with borders in blue, gold and rose.

Third Floor



Gingham Remnants

10c

Decidedly useable lengths. Great variety of colors, weaves and patterns; perfect pieces. Values to 25c, yard, 10c.

Third Floor



Hand Bags

1.00

In red, green, blue, gray, tan, brown, blonde, black and combinations. Pouch and arm styles. Leather and novelty materials; fitted.

First Floor

1,000 Yds. Silks at Less Than Half

Astonishingly high grade fabrics for summer and autumn wear. On sale only while quantities last. The savings are exceptional.

3.00 All Silk Printed Flat Crepe, Yard, at
3.00 All Silk Striped Broadcloth, Yard, at
3.50 Fine All Silk Chenille Crepe, Yard, at
3.50 Silk and Wool Bengaline Cloth, Yard, at
2.50 Heavy All Silk Satin Foulards, Yard at
3.00 Heavy Black Silk Flat Crepe, Yard, at

$1.49

Hillman's—First Floor.

HILLMAN'S

"A Store for Everybody"
State and Washington Sts.

Lemons Large, very juicy, dozen, at, **25c** | **Celery** Golden heart Michigan; large bunch, each, **10c**

Hillman's Basement—No Deliveries

2,200 SEAMLESS SHEETS 96c

54x90 Inch 63x90 Inch 72x90 Inch 81x90 Inch

Brown and bleached seamless sheets, oddments in various weaves for cots, camp beds, home use and rooming houses. No mail or phone orders. Values to 1.59, each.

81 INCH EXCELLENT BROWN PEPPERELL SHEETING, YARD.....41c
81 INCH PEPPERELL BRAND BLEACHED SHEETING, YARD.....51c
81x90 LONG WEARING SCALLOPED GIANT SHEETS, EACH.....1.29
45x36 DURABLE HEMMED MUSLIN PILLOW CASES, EACH.....45c
ODD LOT UTICA SCALLOPED SHEETS, 81x90, EACH.....1.98
3 TO 10 YARD LENGTHS UNBLEACHED MUSLIN, GOOD GRADE.....12½c

Hillman's—Third Floor.

Before Inventory Clearing Sale

A STORE-WIDE EVENT OF STUPENDOUS BARGAINS! COME AND SAVE!!

PHENOMENAL PURCHASE AND SALE $10,000 STOCK WOMEN'S NEW FALL SHOES

Made by America's Shoe Stylist, S. Rosenberg & Sons, Boston. Tomorrow's Offer Is Actually Less Than the Cost of Making.

25 Styles—Values to 5.50

Attend This Sale!
Hillman's—Second Floor.

PATENT COLT
SKINNER'S SATIN
SOFT KID
BLONDE KID
SAUTERNE
D'ORSAY'S
ONE-STRAPS
TIE EFFECTS
PUMPS
SLIPPERS

Beautifully trimmed footwear that will be in vogue among smart women for Fall. The materials are of the better qualities, the workmanship perfect—and the styles! well, just glance at the 10 models illustrated. New short vamps with flexible soles; full Louis, baby Louis, Cuban and walking heels. Sizes 3 to 8. Great values at pair,

$2.79

18,600 PAIRS WOMEN'S NATIONALLY-KNOWN SILK HOSIERY UNDERPRICED!



Also Silk Reinforced with Rayon. Full Fashioned and Semi-Fashioned! Undoubtedly One of the Best Values This Season.

A famous manufacturer's odd lots, discontinued numbers, broken lots and cancelled orders which he wished to dispose of before his inventory. This accounts for the low price which is yours tomorrow.

Values to 1.50!

DURABLE HOSE OF MARVELOUS BEAUTY!

Chiffon and service weight Hose of an exquisite lustre. Made as good hose should be made—with high spliced heels and double soles; silk above the knee with lisle thread garter tops. All wanted colors. Many are perfect quality; some few are slight sub-standards that will give you perfect service. Buy liberally at pair,

59¢

Hillman's—First Floor.

SUMMER WASH FABRICS, YD., 59c
Widely varied fabrics in all desirable weaves, Third Floor.

NEW DRESS VOILES, YD., 33c
39 inch Swiss Dot Normandy Voile. 49c value. Third Floor.

34 INCH ENGLISH PRINTS, YD., 29c
Guaranteed fast colors; soft as silk. Third Floor.

WOMEN'S SLEEVELESS VESTS, 17c
Light weight summer garments of 29c grade. First Floor.

WOMEN'S SUMMER VESTS, 10c
In low neck, sleeveless style; good cotton. First Floor.

WOMEN'S SAMPLE VESTS, 25c
Light weight cotton. Values to 45c. First Floor.

FRINGED LACE CURTAINS, EA., 97c
Very durable weaves; values to 1.59. Fourth Floor.

CASEMENT CLOTH, YARD, 32c
Mercerized Pongee Casement Cloth; 36 in. wide. Fourth Floor.

CHENEY COREAN SILKS, YD., 59c
Broken line of colors. 1.50 grade. Fourth Floor.

OVERDRAPE MATERIALS, YD., 1.15
Double width of plain and figured Rayon. Fourth Floor.

OPAQUE WINDOW SHADES, 59c
Oil opaque shades; sub-standards of 1.00 grade. Fourth Floor.

BOYS' AND GIRLS' WATCHES, 3.39
Nickel cases; very good timekeepers. 5.00 value. First Floor.

MEN'S COTTON PANTS, 1.29
Well made with flapped pockets, cuffs. Third Floor.

MEN'S GOLF KNICKERS, 3.95
Woolen pants; good patterns. Values to 6.00. Third Floor.

MEN'S WOOL TROUSERS, 3.95
Many from suitings; authentic styles. 29 to 42. Third Floor.

GIRLS' CHAMBRAY SMOCKS, 69c
Full cut yoke in gray and tan. Sizes 8 to 16. Second Floor.

GIRLS' LAWN DRESSES, 1.19
Printed dresses in new summer styles and shades. Second Floor.

SILVER PLATED HOLLOWARE, 25c
Desirable odds and ends. Values to 1.00. First Floor.

BABIES' RECEIVING BLANKETS, 65c
Beacon blankets; 27x36 in. size. Pink, blue, white. Second Fl.

CHILD'S VOILE DRESSES, 69c
Finished with touches of lace and embroidery. Second Floor.

BABIES' TRIMMED BONNETS, 19c
Of muslin and organdy with ribbon and laces. Second Floor.

VANTA BABY HOSE, 29c
Silk and wool mixed in white and tan. Seconds. Second Floor.

BABY BOYS' WASH SUITS, 88c
One and two piece styles. Colors and combinations. Second Floor.

MEN'S SUMMER SHIRTS, 1.00
Of broadcloth, madras and percale. Sizes 14 to 17. First Floor.

BABY BOYS' WASH HATS, 29c
White pique hats, plain and embroidered. Second Floor.

BABIES' SUMMER SHIRTS, 39c
Double breasted models; part wool. 75c value. Second Floor.

NOTIONS

Kleinert's Shadow Dress Protector, 75c
Rubber Bathing Caps, 10c
Good grade Wash Cloths, 5c
Ribbon round Garters, pr., 15c
Gum rubber Baby Pants, 19c
Kleinert's Cancelled Dress Shields, pr., 15c
Wilson or Energine Dry Cleaner, can, 21c
Kotex Napkins, 1 doz. in box, 39c
Shinola Shoe Paste, box, 7c

Hillman's—First Floor.

STAMPED GOODS

5 piece Bridge Sets stamped on white art cotton in French knot design. With cotton. Set, 1.00
House Frocks, stamped in lazy daisy pattern and French knot design. 1.00 value, each, 75c
Miscellany of Center Pieces, Scarfs, Buffet Sets and others. All prettily stamped. Four for 1.00
Stamped Pillow Cases, hemstitched for crochet. Others stamped for embroidery. Pair, 89c

Hillman's—Third Floor.

SMART HATS



4.95

Large Velvet and Satin Hats, tam effects and the popular Felt in new vagabond styles.

Hillman's—Third Floor.



Shur-on Eyeglasses

1.69

Shur-on Zylo spectacles and eyeglasses, for either reading or distance. Ready made. Regular 5.50 values.

Second Floor.

Nujol, Pt., 59c

Pepsodent Tooth Paste, at 31c
Gillette Razor Blades, 10 in pkg., 61c
Epsom Salts, lb. package, 7c
Hinkle's Cascara Pills, 100 in bottle, 14c
Aspirin Tablets, 5 gr., 100 in bottle, 23c
Theatrical Cold Cream, 1 lb. can, 34c
Lana Oil Complexion Soap, per doz., 59c

Hillman's—First Floor.



WASH SUITS

88c

For boys; made of peggy cloth, crashes, daytonas and linenes. The styles include Middies, Oliver Twists, Baseball Suits and Belted models. Sizes 3 to 10 years.

Third Floor.



MEN'S PAJAMAS

1.19

Lightweight sample Pajamas for men, ideal weight for summer and autumn wear. Sizes 15 to 18. Some are seconds; values to 2.50.

First Floor.

SILK PONGEE DRESSES



700 Charming Frocks for Women, Misses and Stylish Stouts Reduced for Quick Clearance!

These smart dresses in street and garden models are actually lower in price than the ordinary cotton dress. Now is the time to buy them!

Values to 6.00

12 Voguish Models!

An excellent heavy quality imported 12 momme silk pongee—the kind that will launder repeatedly and still retain its original high luster. Nothing is as summery, as cool as pongee. Save money at this price,

2.99

Better Silk Dresses Reduced!

FLAT CREPE
GEORGETTE
RADIUM SILK
TUB SILK
CANTON CREPE

All the newest styles—two piece models, straightlines, flares, long and short sleeves, ties, ruffles, etc. Sizes for women, misses and stylish stouts. Now at about half price.

7.99 | 11.95

Hillman's—Second Floor.

FUR COATS

Elegant Pelts—1927 Models—Easy Payment Budget Plan.

$98

Muskrat—Caracul Mendoza Beaver Kid Leopard Northern Seal



For women, misses and stylish stouts here are fur coats that are stupendous values. Trimmed with contrasting furs; designed according to the new 1927 dictates. Buy on our easy payment budget plan. Deposit holds coat until wanted.

FUR COATS Newest Tan-fur with fox collars, $149
FUR COATS Of chocolate pony, fox collars, $259 values, $198
FUR COATS Of Baltic seal, marmink, turedo front and cuffs; $219 val., $139

Hillman's—Second Floor.

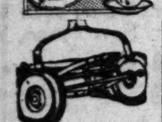
20-Pc. Breakfast Set



SPECIAL AT

98c

Semi-porcelain, ivory finish set in new shape. Consists of 4 plates, 4 cups, 4 saucers, 4 fruit dishes and 4 bread and butter plates.



Economy make lawn mowers, 16 inch size. Has 3 sharp steel cutting blades, self sharpening, and rotary wheels. Plain bearings, **5.98**

Hillman's—Fifth Floor.



Garden hose of three ply heavy duck, superior grade. Complete with couplings, ready to use. 50 ft. lengths only, at **3.50**

Hillman's "Select"
EGGS Doz., 35c
Fresh daily from nearby farms. All recandled. None finer.

HILLMAN'S
BUTTER Lb., 41c
Hillman's "Perfect" Butter, received fresh daily from the creameries.

FAMOUS HILBRAN
HAMS Lb., 34c
Mild, well cured. Claimed to be the finest in Chicago. Whole or half ham.

BREAKFAST
BACON Lb., 34c
Breakfast Bacon; lean fancy strips, 5 to 6 pounds each. Whole or half strip.

Hillman's "Special"
COFFEE 3 Lbs., 1.09
Hillman's "Special Blend" roasted fresh every hour. Try it tomorrow.

Hilbran Malt and Hops 45c
The very finest obtainable; we guarantee satisfaction. Thousands use it. 75c value, set.

Bacon Squares, Sugar Cured, lb., 23c

Basket-Fired Japan Tea, 3½ lbs., 1.00

Full Cream Brick Cheese, lb., 23c
American Cheese, pound, 27c
Imported Emmenthaler Swiss, lb., 51c
Ambrosia or C.C.C. Sardines. Finest Norwegian Sardines that come to this country. 2 cans, 29c

SALE OF CANNED GOODS 1.25
PEAS—CORN—TOMATOES
Extra fancy Early June Peas; Harvard Brand Country Gentleman Corn, or Indian Blood Red Tomatoes. No 2 size cans, dozen or more cans delivered; assorted if preferred. Doz. cans,

TUNA FISH, 3 CANS, "White Banner" brand. Light meat. 24 cans delivered. 3 cans, 47c
BLACK MISSION FIGS California Black Mission Figs, 25 lb. case delivered; lb., 12½c

Round Steak, lb., 21c
Pork Chops, Center Cut, lb., 29c
SIRLOIN STEAK, LB., 23c
Lamb Shoulder Chops, lb., 20c

"Ocean Prize" Crab Meat, large can, 65c
Monarch or Hilbran Catsup, 3 large bottles, 50c; each, 17c
Potato Chips, fresh made, lb., 43c
SPICED CAKE Two layers of rich dough, iced and filled with a fruit filled icing, each, 25c

Apple or Raisin Pie, Special, 25c
Hillman's Basement—No Deliveries.

6X9 FELTOLEUM

HEAVIER QUALITY



1.98

For bathroom and kitchen; easily cleaned. Decidedly distinctive, in pleasing designs and colors. Lies flat without tacking, and, being borderless, two can be used for a 9x12.

27-inch Velvet Carpet, yard, 1.09
9x12 Seamless Velvet Rugs, 31.50

Hillman's—Fourth Floor.

MEN'S SILK NECKWEAR, 55c
Also knitted effects; values to 1.00. First Floor.

MEN'S TIE SETS, 79c
Consists of tie and handkerchiefs to match. First Floor.

MEN'S SILK NECKWEAR, 29c
Silk crepe in beautiful color combinations. First Floor.

MEN'S SPORT SHIRTS, 79c
Chambray sport shirts in blue and gray. First Floor.

CHAMBRAY WORK SHIRTS, 69c
Full cut; well made shirts. Sizes 14 to 17. First Floor.

MEN'S SEMI-SOFT COLLARS, 14c
For warm weather wear. Assorted styles; 14 to 17. First Floor.

MEN'S PAD GARTERS, PR., 19c
With wide and narrow elastic. 25c value. First Floor.

MEN'S DRESS SHIRTS, 49c
Slightly soiled; broken sizes. Values to 1.50. First Floor.

MEN'S SAMPLE UNDERWEAR, 39c
Shirts, drawers and union suits. Broken sizes. First Floor.

ATHLETIC UNION SUITS, 79c
For men; high grade garments. 36 to 44. First Floor.

MEN'S SPORT SWEATERS, 2.95
In pure worsted and silk; novelty and plain styles. First Floor.

MEN'S BATHING SUITS, 1.98
Of pure worsted materials; 1 and 2 piece models. First Floor.

BOYS' BATHING SUITS, 1.98
One piece style of worsted materials. First Floor.

RAYON BED SPREADS, 5.48
With or without separate bolster cover. Third Floor.

ART SILK SPREADS, 6.48
Of durable, lustrous material; will not wrinkle. Third Floor.

58 INCH TABLE DAMASK, YD., 44c
Fine linen finish in colors and designs. Third Floor.

LINEN CRASH TOWELING, YD., 12½c
Steven's make; bleached natural color. Third Floor.

BOYS' WASH SUITS, 1.49
Of real linen and other fine fabrics. 3 to 10 yrs. Third Floor.

BOYS' DURABLE KNICKERS, 69c
Vacation and school wear. 8 to 16 yrs. 1.00 val. Third Floor.

BOYS' SUMMER CAPS, 59c
Woolen and light weight summer caps. Third Floor.

BOYS' KNEE PANTS, 59c
Made of khaki, crashes and daytonas. 8 to 16 yrs. Third Floor.

WOMEN'S NIGHT GOWNS, 3.98
Of heavy quality crepe de chine; trimmed. Second Floor.

WOMEN'S PHILIPPINE GOWNS, 1.39
Embroidered; made of finest nainsook and batiste. Second Floor.

SALT, PEPPER SHAKERS, PR., 15c
Silver plated in several styles. 50c values. First Floor.

FITTED VANITY BOXES, 1.39
Good grade boxes, nicely fitted. First Floor.

IMPORTED SILK BAGS, 1.00
Splendid values at this price. First Floor.

RUBBERIZED BOSTON BAGS, 79c
Ideal for bathing togs or shopping. First Floor.

LINEN CLUNY LACES, YD., 10c
For curtains and bed spreads; white and ecru. First Floor.

WOMEN'S FINE HANDKERCH'FS, 15c
Of linen, Swiss voile and lawn. Slightly soiled. First Floor.

WOMEN'S SAMPLE NECKWEAR, 50c
All clean pieces; this season's styles. First Floor.

WOMEN'S BATHING SUITS, 2.98
Attractive styles and colors; all wool fabrics. Second Floor.

NON-LACING GIRDLES, 3.98
Also step-ins; standard make garments. Third Floor.

BLACK SATIN CORSELETTES, 2.98
Nature's Rival and Treo makes. Values to 7.50. Third Floor.

STANDARD MAKE BRASSIERES, 39c
With back, front and side fastenings. 75c value. Third Floor.

CLEARANCE CHILDREN'S HATS, 98c
Of high grade silk and straws. 3.98 values. Second Floor.

WALL PAPER—30 INCH OATMEAL, ALL COLORS, ROLL, 4½c Fourth Floor

The Last Word in Paris Fashions

SIMPLE LINES SHOW SUPREME CHIC.

BY BETTINA BEDWELL.

[Chicago Tribune Press Service.]

PARIS.—[Special Correspondence.]—It takes the kind of courage that makes heroes to run contrary to current styles. And outraging fashion doesn't bring the reward of self-satisfaction that being a hero does. Snickers and stares are not so agreeable, either, as silence or applause. A few women are so individual that they simply must have costumes different from anybody else, but most women, fortunately, have an individuality that is not lost by wearing costumes in the mode. Particularly the present mode, which is entirely built upon the beauties that nature has bestowed on woman.

Pessimists accuse us who follow fashion of being just couturier's dummies, but, after all, roses all follow a certain mode and yet a rose never gets tiresome. That is the case with today's fashions, which are as true to the laws of beauty as the rose. Shingled hair, as it is worn today, is cut to increase the naturally beautiful lines of the head and any unprejudiced person will admit it gives a much more agreeable outline than wads of hair, straggling locks, and other atrocities that accompany long hair. And the hat that goes over the shingled head is just as simple and beautiful. It fits; it has an artistic line, and best of all it is in perfect harmony with the silhouette au naturel that characterizes the fashions of today. This is no doubt the basic reason why styles show no radical changes.

I went recently to the Vieux Colombier to see a re-released film of 1911. It was an eloquent commentary on the real loveliness of present day fashions. Even the reactionary gentleman who accompanied me admitted that straight front corseted figures, skirts clumsily concealing ankles, waistlines under armpits, big pompadours, and huge, beplumed hats serve only to distort woman and that our present styles are a whole lot more charming and natural. The worst condemnation of fashions today is that they are standardized. They are. But what of it? Even if every woman wears the popular jumper dress, the cape-coat, and the ensemble, there are a million variations of personality and detail that make them different in spirit. Character will out, and no likeness of costume can be so complete as to smother it. A study of clothes worn by fashionable women reveals a striking similarity of silhouette and of cut, but there the resemblance ends, even if one color scheme dominates the entire season.

Our models sketched today represent costumes which are runners of the season and which you can see many times in a single day among smart women in Paris. Yet, somehow, no two of them look alike—that is, sufficiently alike to become monotonous. Each has assumed the character of its wearer and with the varied details that accompany them you have a subtler and more pleasing change than any amount of startling differences could make.

Our first one is the cape ensemble, a costume that in lines is a twin sister to the cape-coat and dress, and yet this model has a distinct flavor of personality. I saw it at the Ritz, worn by one of those Parisian Americans who fill Paris now. The ensemble is made of Rodier's crêpella in a soft, light tone of beige with a hip length cape fitted, as all smart capes are, at the shoulder line and flaring toward the terminus at the hips. The band collar, which may be buttoned or worn open, is one of the little insignias of Premet. The dress is absolutely straight, so that the bulk of the silhouette comes above the hips, as it should, according to the latest daytime mode. Premet has contrasted the beige crêpella charmingly with a belt of brown suede, which fastens in front under a buttoned flap of the crêpella. The piping above and below the belt is stitched in brown and the little crossed band color is in the same color.

Our second model is another extremely prevalent ensemble with long coat of one color and simple vareuse frock of another. The coat in this case is made of dark blue serge de soie cut in classic tailored fashion with a slight flare at the hem line. The sleeves, which give importance to the upper half of the silhouette, are set into extra large armholes and are rather loose and baggy just to the elbows, where they are laid in folds fitted close to the arms. Under this coat is worn a frock of light bronze crêpe de chine, with the usual plaited skirt, and the simplest of jumper blouses ending at the hipline—waistline indicated by a narrow self-material girdle. The collar, which is turned back from the V neck, ends in narrow string ties of self-material. The long, tight sleeves have turn-back cuffs with a slight flare. It is the kind of costume that follows closely the current mode, has hundreds of twin sisters, and yet which never looks banal or tiresome because of its real beauty of simplicity and excellence of cut and line.

The costume I saw was completed by a boutonniere of copper flowers and a scarf of blue, copper, and Indian red. It would never start a riot on State street or stop the traffic on the Place de l'Opera, but it is agreeable to the eyes as a shady lane and aids the slim grace of the modern figure.

Our third model is the kind of afternoon dress that prevails whenever the occasion calls for such a frock. Its extreme simplicity, its flowing line, and its lack of ornamentation in the matter of extraneous detail all are signs of the haute mode of today. This Worth model was one of the most distinguished gowns at Longchamps recently, although it certainly is not anything particularly strange or striking. Its vogue is inspired by the sophistication of cut and the beauty of the line. The unusual sleeve with its puffed section from elbow to the wrist in back, its diagonally closed bolero front showing a bit of gilet beneath, and its crushed girdle are all the items it needs to make it a creation worthy of Worth. The material is crêpe de chine and the color is a soft, dull green, a pastel tone like a leaf under water. The skirt, which is quite full, lies in slender lines. It is shirred under the girdle and the fullness is concentrated in front.

Our last model is "the" evening gown of the season—and that, of course, means that any successful affair will show several different versions of it. I saw it recently at the Casino in Deauville no less than six times in one evening in as many different colors. Its creator is Chanel and its material is crêpe de chine—in this case black—with self-colored fringes, which form the tunic that droops almost to the knees along the line of the draped girdle in back and its bolero, which rises to a point in the center front of the waist, at the base of the shoulder yoke, and borders the deep, rounded decolletage in back. The lower edge of the bolero is thus uneven also, drooping to a point in front and describing a curve that hides the top of the girdle in back.



1. The cape ensemble chez Premet developed in beige crêpella with brown belt.

2. A dress of beige crêpe de chine and a long straight coat of dark blue form a most popular ensemble.

3. The prevailing afternoon frock in green crêpe de chine with bolero front and shirred skirt.

4. The fringed evening gown that is fashion's favorite, with bolero and tunic of long fringes.

Patterns by Clotilde

Reg. U. S. Pat. Off.; Copyright, 1926, by The Chicago Tribune.



2321—Women's and misses' dress. Sizes 16 years and 36, 38, 40, and 42 inches bust measure. Size 36 requires 3 yards of 40 inch material.

2706—Women's and misses' dress. Sizes 16 and 18 years, and 36, 38, 40, and 42 inches bust measure. Size 36 requires 2⅞ yards of 36 or 40 inch material with ⅝ yard of 27 inch contrasting and 2¼ yards of binding.

2381—Child's dress. Sizes 2, 4, 6, and 8 years. Size 4 requires 1⅛ yards of 40 inch material with 1½ yards of ruffling.

HOW TO USE THE PATTERNS

CREPE de chine in pure white, yellow, or any preferred color, or one of the tub silks would make a smart frock, using pattern No. 2706. Nothing could be easier to handle in cutting and making. The dress is cut in two pieces, front and back, and the drop shoulders form short sleeves. The neck in front is cut V shape, and in back the natural neck line is followed. A pretty collar finishes it. As the dress nears the lower edge it gores out decidedly, measuring there, for size 36, about 1⅞ yards.

French seams will be the best ones to use, and the bottom will look well finished with a binding matching that used for the edges of the short sleeves. As the dress gores out so at the bottom, a hem will be difficult to manage at the sides. A shaped facing could be used though, giving it the appearance of a hem.

If the dress material is striped or a plaid, use one of the colors in a plain material for the collar, and finish the edge with a narrow binding, if the other parts have been bound. A narrow ribbon bow, with short loops and long ends will finish the dress prettily at the neck.

A one piece section is included in the pattern if long sleeves are liked These are gathered at the wrist into narrow bands. If the dress is made of a solid color the long sleeves will be pretty made of something contrasting. Perhaps the ground color could match the dress and have rather wide horizontal stripes of one or more contrasting colors, these stripes showing only on the lower arm.

Making clothes for small children is fascinating work; and the little dress, pattern No. 2381, will be just what many mothers will want. Waist and skirt are cut separately and joined at a natural waist line, the skirt being cut straight and gathered to the waist. The tiny waist is slashed down in the front from the neck to a given perforation and underfaced. It is then rolled back to form revers. There is a small cap sleeve which will be pretty and comfortable for these summer days; and also a full length one, gathered into narrow wristbands.

Dimity and chambray are pretty materials for these small dresses, and hemstitching, feather stitching or other hand work makes an attractive finish. Then the narrow Valenciennes or thread lace insertions and edgings are lovely, depending on the time you wish to spend. Dotted muslins and crêpe de chine are pretty for dressier clothes and this design suitable, too.

Crêpe de chine, or one of the heavier crêpes will be suitable for a dress made by pattern No. 2321, and it is also a suitable design for any of the wash materials that aren't too thin. Tub silk, silk cotton broadcloth, linen, or mercerized poplin may be used.

The dress is a one piece design, and is to be slipped on over the head. At the sides below the hips an inserted section is set underneath inverted box-plaits. A little width is added to the bottom in this way, and this makes the dress easy to walk in, besides adding to it's smartness, for plaits are seen on most dresses just now. It will be a good idea to set buttons on at the top of the plaits, as shown in the sketch. The narrow belt is made of the dress material and goes across the back, ending each side of the front, across the top of the plaits.

The dress is slashed down from the neck in the center front, underfaced and rolled with the collar, forming revers. These convertible collars are a becoming and attractive finish, making it possible to have the neck open or closed.

Order Blank for Clotilde Patterns.

CLOTILDE, DAILY TRIBUNE, CHICAGO.

Inclosed find $..... Please send me the Clotilde patterns listed below:

Pattern number.	Size.	Price

Name .....

Number and Street .....

City .....

State .....

How to Order Clotilde Patterns.

Write your name and address plainly on dotted lines, giving number and size of such patterns as you want. Inclose 10 cents in stamps or coin [coin preferred; wrap it carefully] for each number, and address your order to Clotilde, CHICAGO DAILY TRIBUNE.

Doris Blake's Answers to Love Problems

Have you a perplexing love affair on which you need the counsel of a friend? Write to Doris Blake, care The Tribune, Chicago. If you wish a personal reply please send a stamped addressed envelope.

Just Pals.

"Dear Miss Blake: I am 17 and in love with a boy one year my senior. We have been pals for several years, but not until a few months ago did he tell me of his love for me. I know I love him, but my parents do not think much of him. Please advise.

"MICKEY."

Just continue being pals, Mickey. It gives you the opportunity to seek other companions as well, and what girl of 17 wishes to cheat herself out of the good times which go with popularity?

Unreasonable.

"Dear Miss Blake: I went with a fellow whom I loved dearly. At a party he said something I did not like and we argued. He has tried to communicate through phone and mail, but I hung up or returned his letters unopened to make him believe I did not care. Now I realize I still love him. Please tell me how I can regain his friendship. PRETTY GYPSY."

It's probably too late now, Pretty Gypsy. To hang up on a person is one of the most insulting things you can do, dear. Don't you think you were unreasonable not to give him an opportunity to explain?

Forgot Too Easily.

"Dear Miss Blake: Recently a boy friend whom I loved left the school we both attended. He always told me he loved me, but I haven't heard from him since. I know his address, but dare not write to him. How can I find out if he still loves me? There are other boy friends, but he is the only one I care for. PIKES PEAK."

His silence indicates he has forgotten rather quickly, Pikes Peak. Your best bet is to stick to the other boys. A bird in the hand—you know.

He Loves Her Friend.

"Dear Miss Blake: I am a young girl and know and like many boys, but I like one boy especially who loves my girl friend and I know I should forget him, but every time I see him I love him more and more. Please give me some good advice.

"LITTLE GIRL."

It may be hard, but it's the wise thing to do, Little Girl. The surest way to forget about him is to interest yourself in some other boys. Undoubtedly you know many others, so cultivate some of them.



Glossy Hair Ever Curly

By Edna Wallace Hopper

That glow in my hair, that fluff, that wave are not due to a hairdresser. I have no time for that care. They are due to a dressing some famous experts made for me. I call it my Wave and Sheen. That glitter, that curl, that seeming abundance come from applying that dress twice a week.

I think every girl and woman will be glad to know it. Your hair's beauty will be doubled in an hour. You will need no more Marcel waves.

All toilet counters now supply Edna Wallace Hopper's Wave and Sheen. The price is 75c. You will find my guarantee with the bottle. It will cost you nothing if it doesn't do what I say. Go try it today.

Make Your Own Comparisons

Never have we felt more secure in urging you to do so. Months of planning, buying, unpacking bring to you prices in an event you'll not soon forget.

The Store of Satisfaction

12th Street Store

HALSTED ST. corner ROOSEVELT ROAD

Chicago's Famous Thrift Store

Furniture for Any Room in the House

—is offered in this sensational selling in a varied selection of complete suites and occasional pieces. We've chosen only a few typical items.

Our Greatest August Sale of Furniture and Rugs



9x12 Royal Wilton Rugs

79.98

$100 Values

Never has there been a better selection presented for your choice. The finest quality $100 rugs obtainable — at 79.98! Truly worth your while to buy now. $1 Down.

$1 DOWN ON EACH PIECE

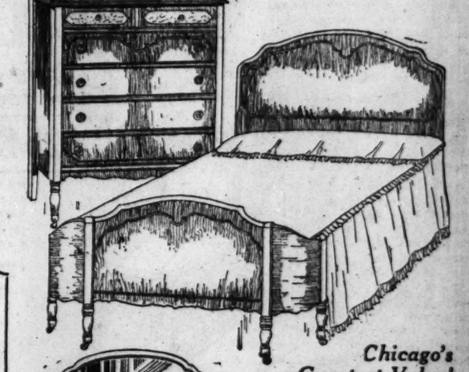
One of the Amazing Features!

Living Room Suites $75

It seems almost impossible that a suite of such sturdiness and beauty can be priced so low.

Quantity buying and low overhead expense brings about this value. All spring-filled cushions and back; velour covered. **$1 Down on Each Piece**





Chicago's Greatest Value!

Bedroom Suite $75

The price is far out of proportion to its real beauty and worth.

Built to our own specifications specially for this great event, it represents at the price the greatest furniture value in the country. Walnut and gumwood cleverly combined, finished in a deep shade that is almost like the hand rubbing of very costly furniture. A jade green line gracefully curved adds to its attractiveness. The three pieces include the dresser, the bow-end bed and the roomy chest of drawers. **Each Piece—$1 Down.**



Simmons Da-Bed

Good spring, cretonne-covered cotton mattress, walnut finished ends with cane effect panels. 28.75 value **($1 down),** **$15**



$40 Herz Da-Bed

The famous one-flip bed does away with scratching the floors or ruining of carpets. In walnut finish; cretonne pad **($1 down),** **$25**



Only because we wanted to have the three feature suites priced alike did we cut this price to $75!

Dining Suites $75

Gracefulness of design and a beautiful two-tone finish give this set a rare handsomeness of appearance. Imported tapestry used in the covering of the seat adds to the unusualness of the value.

Each Piece—$1 Down

Cane Panel Bed

7.75



A massive 2-inch post steel bed with two ornamented cane panels; 12.75 value, **($1 Down)** **7.75**

Bow-End Bed



Handsomely designed steel bed in grained walnut finish with solid panels **($1 Down),** **16.75**

Kapok Mattress

Made of 100% Java Kapok; excellent ticking; $25 value. ($1 down.) All sizes, regular **16.75**

60-Lb. Mattress

Made of cotton and felt; heavy ticking, 4-row stitched, deeply tufted. A fine mattress at a low price. ($1 down.) All sizes, **$10**

45-Lb. Mattress

500 of these all-cotton Mattresses with roll edge and fancy art ticking. $10 value, **$5**

Remarkable Values! Electric Portable Sewing Machines



Including such Makes as Singer, White, New Home, Western Electric, etc.

33.50 Samples and Demonstrators. All guaranteed in good sewing condition! **36.95**

2.50 CASH Delivers Any Machine

Hemstitching, yard at 5c. At this low price for Monday only.

SINGER Reconditioned Machines

Drophead style machines of the latest type. All guaranteed to sew perfectly. **26.75**



FOR THE GIRL IN HER TEENS

by Antoinette Donnelly

Beauty Forming Habits Are Essential and Easy to Acquire.



NEW YORK. — [Special Correspondence.]—Today I would like to have the attention of you young girls between the ages of 14 and 16 so that I might try to impress upon you the fact that during this early period of womanhood you have within your own power the making of a beautiful person.

Of course, I know you wish to be beautiful. There is no one who has gone through those tender years but knows how strongly you wish it. There is some lovely idol in your mind, and you would like to be as beautiful as she. Isn't it so? You would like to have skin like hers, hair like hers, eyes like hers, and to be able to wear clothes as smartly as she.

Of course, you may not be able to have hair the same shade, eyes the same color, nor long, sweeping eyelashes, nevertheless you can have just as enviable skin, just as beautiful a gloss to your hair, just as much health light in your eyes, and a figure as supple and pliant so that your dresses are just as smart on you.

To begin with, you have an asset in your youth that is invaluable—if you are only willing to be young. If you try to imitate your older sisters, if you try to act and dress like a woman, use cosmetics and generally ape the manners and pursuits of your grown sisters you are neither an attractive woman nor a pretty girl. You kill that most enviable asset I have spoken of as yours and yours alone.

It is a pretty difficult task to try to make a young girl understand that sophisticated arts and pleasures are not for her—not if she wants beauty now and later, and that it matters immeasurably that she have wholesome pleasure, interesting tasks, a good digestion, controlled nerves, and healthy tastes in general.

Forced Blooms Wither Early.

There is nothing truer, my dear girls, than that forced blooms soon wither; that it is the plant of slow growth which has the longest life.

At no time in your life will you be subjected to the emotional disturbances that greet you in these early teens. These are primarily due to the physical changes that are taking place in your body and converting you from a girl into a young woman.

The influence of the mind upon your health and beauty at this time is of far greater importance than you believe. Among the things that kill beauty in you are evil suggestions from girls or youths, seeing plays which you ought not to see, reading nasty stories which unduly excite the imagination. These all leave an imprint you cannot escape. There is plenty of good literature, exciting stories, too, to be read without substituting for them cheap tinsel and smudge which have no more to do with real life than a mask has to do with the human features.

Your physical training is just as, if not more, important than your mental education. If you go in for the right sort of outdoor sports and games, a healthful mental trend will naturally follow. The young girl most inclined to mental unhealthfulness is the one who does not want to bestir herself to physical exercise of any kind. She is rarely an attractive girl. By physical exercise it is possible not only to make the body straight, beautiful and strong, but to develop the mind as well. Physical exercise insures a supple and agile body. It increases the lung capacity, strengthens the heart action, improves the digestive powers, and assists the skin to act freely, so that the whole system is in a condition to resist illness. Choose forms of muscular activity that are most enjoyable, for exercise is always beneficial if the spirit of fun and play go with it.

Cleanliness Is Essential.

I should say the most appealing charm next to a healthy mind and a young, agile body is a look of exquisite cleanliness. It belongs to youth and its enviable freshness. If, perchance, any of you young women have not the daily tubbing habit, get it. It is imperative to the charm of your looks. You must have the habit because during these years the tiny glands in your skin are undergoing changes. The sweat glands are more active, and to prevent that bane of youth, blackheads and pimples, you must keep the pores from clogging, which you can best do by the daily bath.

The cold bath habit I strongly urge at this period in your lives. I know a good many of you girls have it. But there are some for whom a more beautiful present and future could be promised if they'd follow suit. I do not believe there is another measure that will so surely guarantee a good complexion for the years to come as the cold bath or shower. It is so stimulating and such a great joy that well-being just goes with it. It does not answer the cleansing need, however. It is additional. You require at least three warm cleansing baths a week. But the cold tub stimulates your circulation and keeps your skin healthy and active and at this age particularly you need that stimulation.

There is a bit of psychology about this daily tubbing I want to call your attention to. It influences daintiness about underwear. It is next to a physical impossibility to don soiled things over a clean, glowing body. And real beauty in woman demands that she give out the impression everything about her is spic, span, and spotless. In warm weather, all clothing which touches the skin should be rinsed out each night. You cannot have the faintest suggestion of odor and be attractive. Because of your more or less strenuous life and the increased activity of your skin glands you are liable to excessive perspiration.

These habits established early, and regularly conformed to, are the things that give that perfectly groomed look you admire so much in your ideal woman.

Other Habits to Form.

And speaking of perspiration odors, let me advise you to take a good deal of water into your system. It minimizes the odor from skin and breath. These odors are caused by acids and other chemical materials which exist in the natural secretions of the body. The less water there is in the human system, the more will these chemical odors pervade the atmosphere surrounding the girl.

Another item of tremendous importance to your beauty is that the bowels be emptied every day. Any keeping of the cast off material of the intestines in the bowels means an odorous skin, an unhealthy color to the complexion and an unhappy reflection in the tone of the hair.

A toilet duty that will net you a great beauty asset is the careful brushing of the teeth after each meal and the use of a mouth wash. And still another is brushing the hair regularly at night. It does not matter what color your hair is. If it is shimmering with health and cleanliness it will be beautiful.

Under the heading of neatness and freshness, the things you must strive for, let me remind you that grubby nails are offensive. You do not need to patronize professional manicure parlors, but you must keep your nails in presentable shape—not glossed, please, but clean, filed, and with the cuticle pushed back free of the nail.

The Cheekiest Person I Ever Met

Send us a short, to the point, reminiscence of the cheekiest person you ever met, and we'll pay you $1 for it if we print it. All letters must be addressed to the Cheekiest Person Editor, The Tribune, Chicago.

Difficult to Fathom.

My neighbor invited me to an installation her lodge was giving, and as there would be some little doings for children, she also spoke to my boy, 8, about it.

She had him so worked up he insisted on going. The evening of the affair we were ready to go, when my door bell rang and her boy, who is also 8, came up and said, "My mother said that if Buddy isn't going tonight, to let me wear his overcoat."

How about this for nerve, after I promised her to go, as she was being installed. Guess this must have been an invitation to stay at home.

And this isn't all; the next day was Sunday, and he wore the overcoat to Sunday school, and we didn't get it back until we sent for it. My boy had to wear an old coat meantime.

A. L.

When Words Fail.

One day a girl friend and I were playing on the street, when all of a sudden it started to rain. A woman went by with two large bags full of groceries. The bags got wet and tore and her parcels were scattered all over the street.

My friend and I ran over and asked her if we could help her. We carried some of her heavy parcels. We thought we would earn a nickel for candy and walked and walked.

Finally we discovered she lived on a farm about two miles from our home. The rain was coming down in buckets and we got in the mud to our knees.

When we got to her house the woman took the parcels and said, "Thanks." I thought she would ask us to come in and get dry, but she shut the door in our faces. That's what I call cheek.

F. R.

Gratitude Was Missing.

While sitting on my porch one warm afternoon watching a neighbor across the street working on the motor of his automobile, I saw his next door neighbor leave his easy chair and offer to help correct the trouble as he owned a car of the same make.

Mr. A. rolled up his sleeves, began working on the motor, soiling his hands and clothing, while Mr. B. called to his wife to bring two cigars to him. When she handed them to her husband he took them, sat down on the grass in the shade, put one cigar in his pocket, the other in his mouth and began smoking it, while his kind neighbor worked away on his car.

G. B.

Once Was Not Enough.

Three years ago my neighbors took their two children up to the lakes for a month's vacation. They borrowed my leather bag to help carry their clothes. Coming home the boy had gathered a number of large stones which he wanted to take home, and did so in my bag.

When I needed it for our summer trip I had to go and ask for its return. It was returned with one side all torn out, and when I remarked about it, the borrower answered, "Oh well, you can take it to any harness shop and have it fixed. It won't cost you much."

The next year she asked me if I ever had that bag repaired. She was going on a trip again and would like to borrow it. I call that cheek.

A. V.

Off with the Goods.

The cheekiest person I ever knew is my sister-in-law. I bought my mother some dress material for a birthday present and as she was much pleased with it she showed it to my sister-in-law, who immediately picked it up and took it home with her, saying, "Mother, you have a dress much like this, so I will make one of this and buy you one of a different pattern."

She has worn the dress out, but my mother never got the material for the other dress and this has been over three years ago.

R. C. H.

Pocketing the Money.

The cheekiest person I ever knew was a neighbor of ours that moved from the city out to the country. As cold weather came on in the fall this woman mentioned to me that they would need a base burner. We had put in a furnace that summer and she knew that we had no further use for our nearly new base burner, so I offered it to her for $20. A few days later she sent over for the stove, but nothing was said about paying for it. She never mentioned the matter and as we were getting to be good friends I hesitated about asking for payment. Later she treated the matter as a joke and said that if they ever got that much money ahead they would pay me!

They used the stove for a year and a half and then put in a furnace. She immediately advertised the base burner for sale and soon sold it for $19, keeping the money for herself. Since she made the sale, nothing has ever been said about paying me for the stove.

P. W.

French Leave.

The cheekiest person that I ever met, after having been asked to leave my house because she was in arrears with the rent, quietly called for a taxi and drove away in it.

D. W. B.

At Another's Expense.

I put a situation wanted ad in the paper. The cheekiest person I ever met called up and asked if she might have all the answers to the ad that I couldn't use!

K. C.

Just Fairly!

Upon entering my rooming house after class, I asked my landlady if I had received any mail. Holding out a postcard addressed to me she replied, "Yes, but I can't make out what this word is here!"

Fairly cheeky?

G. W.

Bring Out the Hidden Beauty

Do you know that **just beneath** that soiled, discolored, faded or wrinkled complexion is one fair to look upon? Mercolized Wax will gradually and gently peel off the devitalized surface skin, revealing a new, fresh, white, beautiful skin underneath. The new complexion is a perfectly natural one, therefore in no way to be compared with a make-up. The wax leaves no trace but that of increased loveliness.

A New Skin—Your Own!—at small expense and effort. Simply apply Mercolized Wax at bedtime as you apply cold cream; wash it off in the morning. Fine, almost invisible skin particles are flecked off with the wax. No harm possible. No detention indoors. The lively young, healthy underskin is brought gradually to view—you have the exquisite complexion of robust girlhood—and every one will tell you.

You Look Years Younger—Assist Nature if she needs your help. Obtain an ounce of Mercolized Wax from your druggist or department store, use as directed—and you will bless the day that you made the acquaintance of this wonder working product.

Dearborn Supply Co., 2350 Clybourn Ave., Chicago

Mercolized Wax

SEE OUR OTHER ADVERTISEMENTS FULL OF REMARKABLE MONDAY VALUES

81x90 Sheets $1.10
Good quality in a seamless, fully bleached sheet. Specially reduced.
Pillow Cases, 31c
Good wearing pillow case in sizes 42x36 and 45x36.
The Fair—Fifth Floor.

A Great Store in a Great City

THE FAIR

State, Adams and Dearborn Streets
51 Years of Faithful Service—51

Wash Fabrics 33c Yard
A wonderful collection of summery materials at a low price. There are plain and printed voiles, tissue ginghams, dress linens and silk mixed pongee. All in the 36-inch width. 32-inch tubfast prints and imported ginghams also.
The Fair—Second Floor.

In Our Good Housekeeping Shops!

You Can Save More Than ½ On a Brunswick Phonograph



A rare opportunity! All brand new phonographs and guaranteed mechanically and musically perfect.

$150 Uprights — $47.50
Have two spring motors with automatic stop, Brunswick tone control, all wood amplifier, Ultona reproducer and balanced lid. All exposed parts nickel plated. Six albums.

$175 Uprights — $59.50
With three spring motor, automatic stop, Brunswick tone control, and all wood amplifier. Plays all records. In either Adam brown mahogany or walnut finishes.

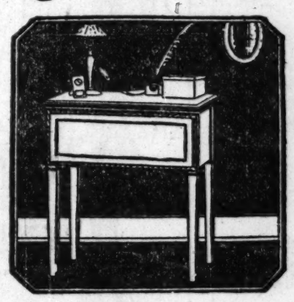
$5 Down, Balance in a Year, Carrying Charge

Mechanically Recorded Victor Records
There can be no duplication of these records. To be sold at these prices while present stock lasts.
75c 10-Inch Black Label, 29c — *$1.25 12-Inch Black Label, 49c*
$1 10-Inch Blue Label, 39c — *$1.50 12-Inch Blue Label, 59c*
The Fair—Phonograph Department—Seventh Floor.

Desk Electric Sewing Machine

Regular $110 Model

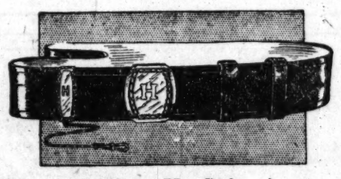
$89



A beautiful piece of furniture that will fit in nicely in that little nook. With a moment's work it becomes a wonderful labor saver. Both the Westinghouse motor and light are built in the head. Operated by knee control. All the newest attachments, 10 year guarantee and free instructions are all yours for this low price.

Terms as Low as $5 *Per Month No Interest*

The Fair—Second Floor.



A Clean-Up Sale of

Men's Belt Sets

$1.89

With the warm weather and coatless days here what else could you want besides a new belt set at a good saving. There are pearl inlaids, brocaded silver fronts, colored enameled buckles and watch chains. All complete with a dandy cowhide leather belt. And there are values to $3.

The Fair—Main Floor.



For Your Vacation

Good Luggage

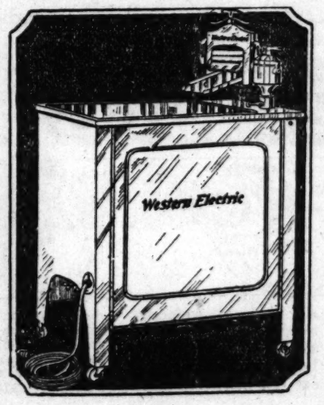
Large Hat Box, $4.98
A roomy piece of luggage that can also be used as suitcase or traveling bag. Made of Dupont fabricoid or good quality enameled drill. Leather binding.

Traveling Bag, $8.45
Of black or brown cowhide leather. Has sewed corners.

The Fair—Seventh Floor.

While the Quantity Lasts We Will Sell

Western Electric Washers



Regular $145 Model

$99.75

Our limited quantity of these marvelous washers is rapidly decreasing. And remember that when this number is sold no more Western Electrics can be bought anywhere. Being the remaining number of a maker's surplus stock we are able to offer them at this splendid reduction. Housewives, this is the chance of a lifetime! Save $45.25 and have the Western Electric solve your washing troubles.

Get One Tomorrow and Pay Only $2 DOWN *Balance Monthly Small Carrying Charge*

The Fair—Sixth Floor and Bargain Basement.

$8.50 Set of Attachments

Without Cost with Each Purchase of the EUREKA VACUUM CLEANER



This Offer May Be Withdrawn at Any Time

And not only that, but we will lend you a new Eureka and attachments and let you use them on your own rugs and upholstery. We will let you be the judge! After your three days' free service we are sure that you will talk of the Eureka as a marvel of efficiency, a machine that can save you hours of hard work and do the work twice as well. Phone us for a demonstration. A liberal allowance will be granted on your old cleaner.

A Down Payment of $5 *Balance Monthly, Small Carrying Charge*

The Fair—Main, Second, Third, Sixth Floors and Bargain Basement.

Worsted Wilton Rugs

$120 to $132.50 Values, 9x12 Size $87



Wool Wilton Rugs
$84 grade, size 9x12, $64

All perfect rugs in the most beautifully colored Persian effects. Neatly fringed. And look at the savings. It will be worth while to come and see them. ¼ cash, balance monthly, small carrying charge.

"A" Quality in Inlaid Linoleum, $2.25 Sq. Yd.
Slightly imperfect in design.
The Fair—Fifth Floor.

Quaker Craft Curtains

Values to $4.25

$2.67 EA.



Fringed panel curtains of a superior quality and beauty. And the value is there, for there are up to $4.25 qualities in the lot. A good choice of decorative designs.

75c Crash Finish Cretonnes, Yd., 49c
Artistic in appearance and decorative in color. For hangings and slip covers. This price also includes a lot of 36-inch cretonnes.
The Fair—Fifth Floor.

A Remarkable Offering of

Gibson Refrigerators

3 or 4 Door Style

$31.50

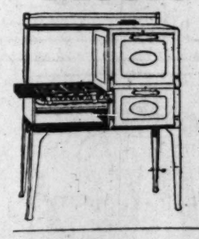


A side icing type with solid ash case, white enameled food chamber; 100-lb. size. Guaranteed insulation.

$3.15 down, balance monthly, small carrying charge.
The Fair—Sixth Floor.

A Special Purchase of

Moore's Gas Ranges



$49.95

With all white porcelain cabinet, rust-proof oven linings, drill burners and lever valves. Limited quantity of these $85 values. Connected free.

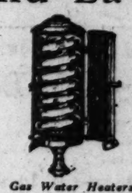
$4.95 down, balance monthly, small carrying charge.
The Fair—Sixth Floor.

Home and Lawn Needs



Garden Hose $7.45
Molded non-kinkable hose in the ¾-inch size. 50 ft. sections, complete with brass couplings.

Five-Ply, $6.25
A splendid grade that will always give the best of service. 50-foot sections.



Gas Water Heaters, $6.95
Have double copper coil. Will heat 30 to 40 gallon tank.

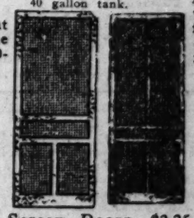


Lawn Mower, $8.50
14-inch Mt. Tom ball bearing make with crucible steel knives, encased gears and noiseless ratchet.

Invincible, $10.65
A ball bearing high wheel machine with four blades that cut clean and even. 14-inch cut.



Acme Ice Cream Freezer, 89c
Two quart size. Makes delicious ice cream.



Screen Doors, $2.25
Fancy job, various patterns and sizes. 2 ft. 6 in. x 6 ft. 6 in.; 2-10 x 6-10; 3 x 7, and others.

Screen Doors, $2.65
1½ inch 5 panel frame. Black wire. Standard sizes.



Table Tops, Substandards of 5 Grades $1.39
2,000, of white enameled porcelain. In assorted sizes. Offered at less than manufacturers' cost.



Wash Boiler, $1.98
Of heavy tin, copper bottom. No. 9 size.



Ash Cans $1.69
Corrugated throughout. Tight cover. 20 gallons.



Clothes Baskets, $1.29
Of imported willow in the full number 3 size. Braided top.

The Fair—Sixth Floor.

SEE OUR OTHER ADVERTISEMENTS IN THIS SECTION

Mavis Talcum, 15c

St. Denis Bath Salt, 75c size,	33c	Lifebuoy Soap, at dozen,	69c
Helman's Bodi Talcum,	43c	Norwich Unguentine, for sunburn,	37c
Kleenex Cleansing Tissue,	29c	Valentino, keeps hair in place,	35c
Dickenson's Witch Hazel, qt. size,	49c	B. & B. Official First Aid Kits for vacation needs,	89c

Socyty Perfume, assorted odors, $1 size, packed in original containers 38c

The Fair—Main Floor.

$14 Bivotex, $5.85



Double vision bifocals, fitted to your eyes by an expert. For distance and reading, in one solid lens. Including frame and eye test.

The Fair—Seventh Floor.

A Great Store in a Great City

THE FAIR

State, Adams and Dearborn Streets
51 Years of Faithful Service—51

Now Is the Time for a

Permanent Wave!

Swimming time is so much more comfortable when your hair is permanently waved!

$15

is our low price for a summer of hair-comfort and attractiveness. An expert operator will attend you!



The Fair—Fourth Floor.

Notions Savings

Kleinert's Sanitary Princess Slips,	$1.45	Kleinert's Elastic Sanitary Belt,	45c
Kleinert's Sanitary Petticoats,	75c	Kleinert's Silk Rubberized Sanitary Aprons,	65c

Muriel Guaranteed Human Hair Nets, single or double mesh, cap or fringe style; all colors except gray and white, dozen, 89c

The Fair—Main Floor.

Annual July Clearance Sales

Silk Slips



$3.69

Straight line slips of shadowproof heavy radium and Bettina satin. Mostly light shades.

$1.65 and $1.95

Glovesilk Vests, $1

Full-sized and heavy quality—picot straps—shield reinforcement. White and colors. Substandards.

The Fair—Third Floor.



New Hats

for Fall

$7.50

Moire hats to match the costume for fall—soft velvets for late summer, with light or dark ensembles—combinations of the two in Chanel red—and other new shades and shapes.

The Fair—Third Floor.

Clearance of Coats

½ Price



30	Coats, were	$22.50, at $11.25
8	Coats, were	29.75, at 14.75
12	Coats, were	35.00, at 17.50
30	Coats, were	39.75, at 19.88
14	Coats, were	45.00, at 22.50
19	Coats, were	49.75, at 24.88
12	Coats, were	55.00, at 27.50
107	Coats, were	65.00, at 32.50
7	Coats, were	69.50, at 34.75
6	Coats, were	75.00, at 37.50
27	Coats, were	85.00, at 42.50
1	Coat, was	89.50, at 44.75
2	Coats, were	95.00, at 47.50
9	Coats, were	98.50, at 49.25
1	Coat, was	110.00, at 55.00
4	Coats, were	115.00, at 57.50
2	Coats, were	129.75, at 64.88
1	Coat, was	235.00, at 117.50

Thousands of Chicago women wait for this sale each year!

Coats for Larger Women

½ Price

3	Coats, were	$25.00, at $12.50
5	Coats, were	29.75, at 14.75
3	Coats, were	35.00, at 17.50
18	Coats, were	39.75, at 19.88
15	Coats, were	49.75, at 24.88
2	Coats, were	59.75, at 29.88
20	Coats, were	65.00, at 32.50
1	Coat, was	69.75, at 34.88
1	Coat, was	79.75, at 39.88
4	Coats, were	85.00, at 42.50
1	Coat, was	87.50, at 43.75
3	Coats, were	125.00, at 62.50
1	Coat, was	135.00, at 67.50

The Fair—Third Floor.



Sheer Silk Hose

Dainty for Hot Weather Wear

$1.50 Pr.

Finest weave in the wanted summer colors. A gauzy service hose to wear now—sleek-fitting and very finely woven.

The Fair—Main Floor.

Tub Frocks

$3.88



Reduced from $7.95 and $5.55 to $3.88 because we want to clear several hundreds of them tomorrow! Cool, smart dresses in a wide range of styles and colors. Sizes 36 to 52 in the lot.

The Fair—Third Floor—Dearborn.

Colorful Printed Crepes and Georgettes, $1.84 Yd.

All pure silk printed crepes de chine, canton crepes, radiums and georgette crepes in dainty patterns. The season's most popular silks in rich color combinations on light and dark grounds. 39-40 inch widths. Values to $3.19. Priced Monday for quick clearance, yard, $1.84.

Washable Broadcloth Silks, $1.79 Yd.

Values to $2.89 yard

Guaranteed washable quality broadcloth silks in a large variety of small, medium and wide stripes, also checks and plain colors. An ideal Summer silk. 32-inch width. Priced for Monday's selling, yard, $1.79.

The Fair—Second Floor.

Arch Support Shoes for Solid Comfort

One-Straps and Novelties in Black Kid and Patent

$3.95

Oxfords and Two-Straps in Brown or Black Kid



Every day these smart arch support shoes, with their slim, dainty lines, are increasing in public favor! How they rest your feet! Graceful models, easy-fitting toes, firm-gripping heels—and a very low price.

The Fair—Second Floor.

$2.89 Nursery Chairs, $1.98

Finished attractively in white or ivory. Complete with container.



Child's Crib $8.95

Usually higher priced. Ivory enamel, cane panel, ends decorated in polychrome.

Mattress to Fit, $3.75.

The Fair—Fourth Floor.

Swim Togs

for Tots and Bigger Girls



Suits for the 2 to 8 year olds. Made of all-wool; one piece style. Bunny pockets, at $1.98

Suits for the Miss from 10 to 16 years. Two-in-one style, novelty striped pockets. Perfect fitting and all-wool. $2.95

Rubber caps. Novelty trimmed. Also diving style, 15c to $1.25

Rubber slippers, trimmed in white. Choose green, blue, red or orange. $1.00

The Fair—Fourth Floor.



Get Your Share of the Savings in the

½ Price Sale Tots', Boys', & Girls' Shoes

Sizes 2 to 5	Sizes 5½ to 8	Sizes 8½ to 11	Sizes 11½ to 2
95c	$1.25	$1.45	$1.85

Excellently made shoes at half the regular prices! A wonderful assortment of styles. Outfit your children for the entire year in this sale!

The Fair—Fourth Floor.

Bathing Suits

Boys' Sizes 6 to 16 Years



$2.98

Three-piece all-wool bathing suits with wide web belt, shirt and trunks. Values to $4.25.

Plain-colored and striped shirts—many with supporters.

The Fair—Fourth Floor.

Clearance! Girls' & Juniors' Coats, ½!

Our entire stock of coats for young girls—nothing reserved, even our highest priced spring lines included—Coats sold regularly at

$9.95 to $49.95

At $4.98 to $24.98

Girls' Dresses

(Slightly soiled.)

½ Price

The Fair—Fourth Floor.



Hand Painted

Luncheon Set

$3.98

Brightly colored, imported 32-piece sets; 6 dinner sets, 6 bread and butter plates, 6 cups and saucers, 6 fruit saucers, 1 platter and 1 open vegetable dish.

14-Piece Iridescent

Beverage Set

$1.00

Ideal for iced tea or beverage use, this sparkling colored set; 6 colored sippers, 6 tall glasses and a covered jug complete this good buy.

The Fair—Sixth Floor.

Last Week! Hurry to the

Lewy Bros. Jewelry Purchase Sale!

One of the most conspicuous successes in American merchandising history. Share in the savings before it's too late!

There is only one of a kind of those listed below as well as the many others not shown.

½ PRICE

We cannot assure your finding the items listed below but there are hundreds of others for your selection.



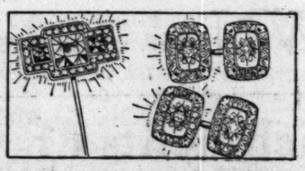
Women's 18-K white gold ring set with a fine, large Siberian amethyst. Lewy Bros.' price, $65, our sale price, $32.50.

18-K white gold wedding ring set with 5 cut diamonds. Lewy Bros.' price, $50, our sale price, $25.

All platinum mounting, beautiful filigree pattern set with 6 cut diamonds. Lewy Bros.' price, $135, our sale price, $67.50.

All platinum solitaire ring set with large diamond, 4 small diamonds and 6 sapphires. Lewy Bros.' price, $1,400, our sale price, $700.

All platinum dinner ring set with three good sized diamonds and 10 small diamonds. Lewy Bros.' price, $400, our sale price, $200.



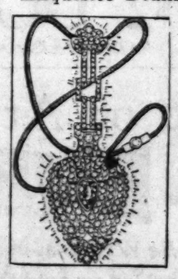
Scarf Pin

Platinum, set with large emerald-cut diamond, 2 sapphires and 28 small diamonds. Lewy Bros.' price, $850, our sale price, $425.

Cuff Links

All platinum top, set with two cut diamonds. Very good looking. Lewy Bros.' price, $40, our sale price, $20.

Exquisite Diamond Pendant



Lewy Bros. Price, $4750

Our Sale Price, $2375

All platinum set with one large, heart shaped canary diamond and 182 small diamonds. Beautifully made.



Wrist Watch

All platinum, set with 22 diamonds and 4 synthetic sapphires. 17 jewel movement. Lewy Bros.' price, $450, our sale price, $225.

Mesh-Bag

Well made of 14 kt. gold with sapphire clasp. Really beautiful. Lewy Bros.' price, $250, our sale price, $125.



Platinum Bar Pin

Set with 115 diamonds, including one large center stone and 8 sapphires. Lewy Bros.' price, $2,300, our sale price, $1,650.

Flexible Bracelet

All platinum, set with 5 genuine sapphires and 144 fine white diamonds. Lewy Bros.' price, $5,400, our sale price, $2,750.

Dainty Necklace

147 beautifully matched, genuine Oriental pearls. Has a platinum clasp set with 12 diamonds. Lewy Bros.' price, $1,250, our sale price, $625.

The Fair—Main Floor.

July Clearance of Good Furniture

July is gradually drawing to an end and so is this tremendous clearance. There are still some splendid buys here and we would advise you to hurry before they are gone.

12 Sample Odd Overstuffed Chairs

½ Price



Remarkable values in these overstuffed chairs. The style pictured has sold for $90; for the July Clearance, $45. Samples only.

Occasional Chairs

$67.75 Tapestry Chair, $39.75
$40.00 Pull-Up Chair, $29.95
$62 Coxwell Chair, $41.25
$35 High Back Chair, $19.75



2-Pc. Mahogany Suite

$299

New curved front of favored design and richly carved wood frame. Mohair all over. Guaranteed mothproof upholstery with reversible cushions, trimmed with black moss edging. $364 value. Karpen make.

$322 3-Piece Karpen Suite, $219

Many sample suites at worthwhile savings.

$11.50 Oak Rocker, $5.25

An exceptional bargain in a very strong oak rocker in a fume finish.



$7.25 Hard Wood Settee, $3.75

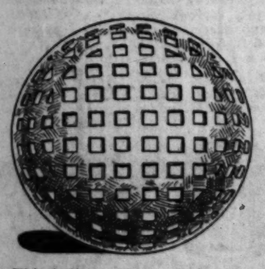
Outdoor Furniture ⅓ to ½ Off

No mail or telephone orders. Limited quantity on all items.

The Fair—Block Long Furniture Floor—Entire Eighth.

Fore! Golfers!

85c Nationally Advertised Golf Balls



At a sensational price

48c ea.

This ball is being used now by many of the leading amateur and professional players, but owing to the price concession we secured, we are not permitted to mention the name. Mesh and recessed markings. A wonderful chance to buy your summer's supply!

The Fair—Second Floor.

SEE OUR OTHER ADVERTISEMENTS IN THIS SECTION

Complete Assortments *Newest Styles*

AUGUST FUR SALE

A Great Store in a Great City

THE FAIR

State, Adams and Dearborn Streets
51 Years of Faithful Service—51

Convenient Terms *Lowest Prices*

A Great Money-Saving Event

Rich Hudson Seal

(Dyed Muskrat)

Coats



August Sale Price

$225

Pay Only
$22.50 Down
—The balance in convenient payments

Sleek, soft black Hudson Seal of splendid wearing quality. Skins selected for uniformity and firmness—trimmed with contrasting furs.

Extra Sizes 46 to 54 $295

Of exceptionally full cut and excellent slenderizing lines. Superbly lined.

Krimmer Caracul Coats



August Sale Price

$195

Pay Only
$19.50 Down
—The balance in convenient payments

Coats of this type are favorites with women who like a dash of the sports-tailored effect in their clothes. Beautifully cut to fit and hang perfectly—with crush collars of platinum wolf, or squirrel-trimmed tailored collars. Or with plain-tailored self collars. A rare bargain!

Japanese Weasel Coats



August Sale Price

$295

Pay Only
$29.50 Down
—The balance in convenient payments

Fine, full-furred skins in the rich, flattering brown that is characteristic of this fur. Exceptionally durable for all its luxurious softness, Japanese weasel resembles closely a much more expensive fur.

Big fox collars—or self-collared. Superbly lined with rich silk.

WINTER after winter has seen more women wearing furs. Nothing a woman can wear is more subtly flattering than rich furs—making her beauty delicate and fragile by contrast. It is traditional wisdom that makes women cling to furs—that makes the fur coat more and more fashionable with each passing year!

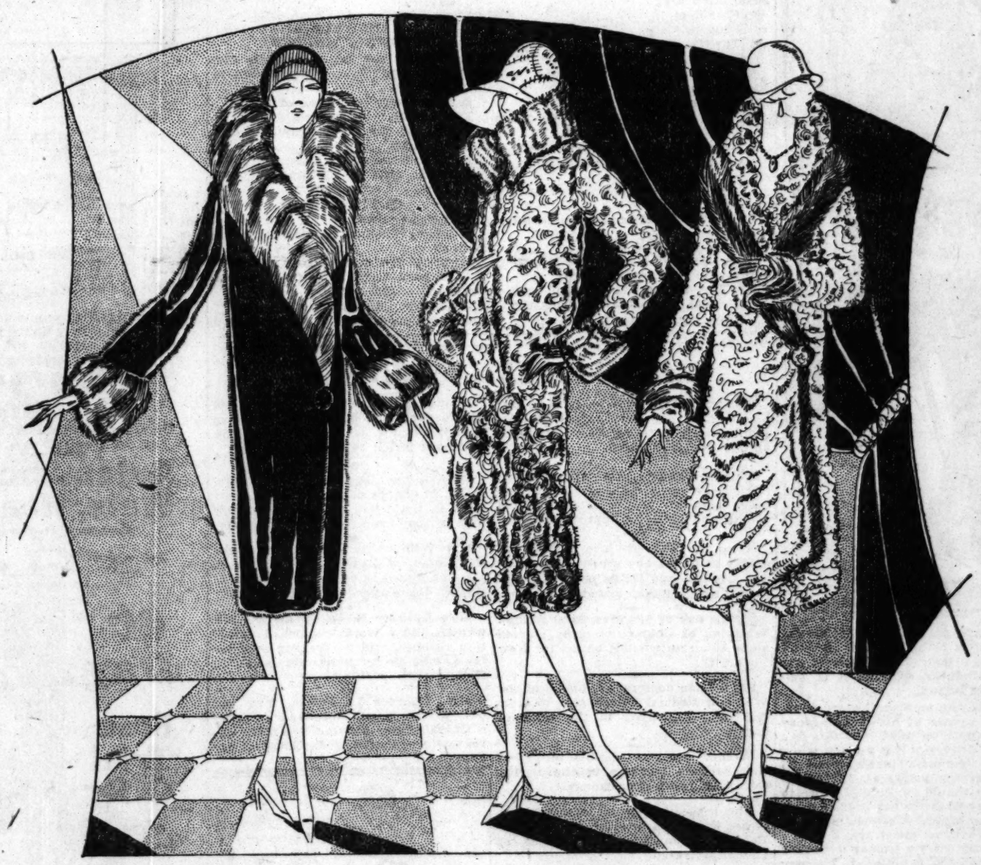
If you are planning to wear fur next winter, there are many advantages in buying your furs NOW—in this August Fur Sale!

The present condition of the fur industry makes higher prices practically certain! We have provided, in this Sale, fine fur coats at prices that next winter will seem like WHOLESALE prices!

A splendid representation of the best styles of the coming season. All beautifully made of carefully selected skins. Masterly workmanship blends in each coat wearing quality with unmistakable good style.

Every fur we have in stock is marked with a clear explanation of the nature of the fur, its origin, its wearing qualities. And hand-in-hand with honest selling goes dependability—the most important of all considerations in buying furs.

From every point of view—style, assortment, value, terms—The Fair's August Fur Sale deserves the instant and serious consideration of the shopping public!



125 Makers' Samples
Only One or Two of a Kind

Samples! Every woman knows what that means—especially in furs, where quality and workmanship mean so much! Representative 1926-27 designs, made by the most expert of furriers, of carefully selected skins. And, in addition, you share with us the substantial savings we made in buying these fine sample coats!

American Broadtail,	$265	Hudson Seal Coats,	$345	Platinum Caracul Coat,	$495
Pony Skin Coats,	$195	Baby Caracul Coats,	$395	Natural Squirrel Coats,	$495
Silver Muskrat Coats,	$295	Cocoa Ermine Coat,	$795	Baby Leopard Coats,	$545
Cocoa Squirrel Coats,	$295	Japanese Mink Coat,	$465	Cocoa Squirrel Coats,	$595
Gray Kid Coat,	$145	Hudson Seal Coats,	$465	Bronze Caracul Coats,	$695
Genuine Caracul Coats,	$295	Alaskan Seal Coat,	$475	Genuine Mink Coat,	$1,495

Special August Sale Terms

As Little As 10% Down

on Coats up to $300—and we hold your coat in storage while you're paying for it.

Terms to Meet Your Convenience

Our Credit Department will endeavor to make an arrangement that will be convenient for you, so you may share in these savings.

Charge Purchases Payable in November

Merchandise bought in the August Fur Sale can be charged on October first, payable November first.

The Fair—Third Floor—Where Smart Style Is Always Moderately Priced!

Natural Raccoon Coats



August Sale Price

$225

Pay Only
$22.50 Down
—The balance in convenient payments

Dark, full, beautifully marked skins, in great all-enveloping sports-type Tomboy models. Thoroughly well tailored—some even lined part way with a rich, warm plaid woolen—an effective touch! A splendid value—particularly in view of the rapid rise in the price of raccoon skins!

Natural Muskrat Coats



August Sale Price

$145

Pay Only
$14.50 Down
—The balance in convenient payments

Every woman is, to some extent, a judge of furs. Fine quality is instantly apparent. It takes no expert to see at a glance that these muskrat coats are very fine indeed. Soft, thick, silky fur, with the firmness of texture that assures long, satisfactory wear. Beautifully matched skins.

Silver Muskrat Coats



August Sale Price

$245

Pay Only
$24.50 Down
—The balance in convenient payments

Of beautiful soft Northern muskrat—with the shimmering silvery cast that is characteristic of this lovely, flattering fur—the simple sports model sufficiently modified to be suitable for dress-up wear! Comparison will show you how fine they are at $245!

The HOME HARMONIOUS
by Anita de Campi

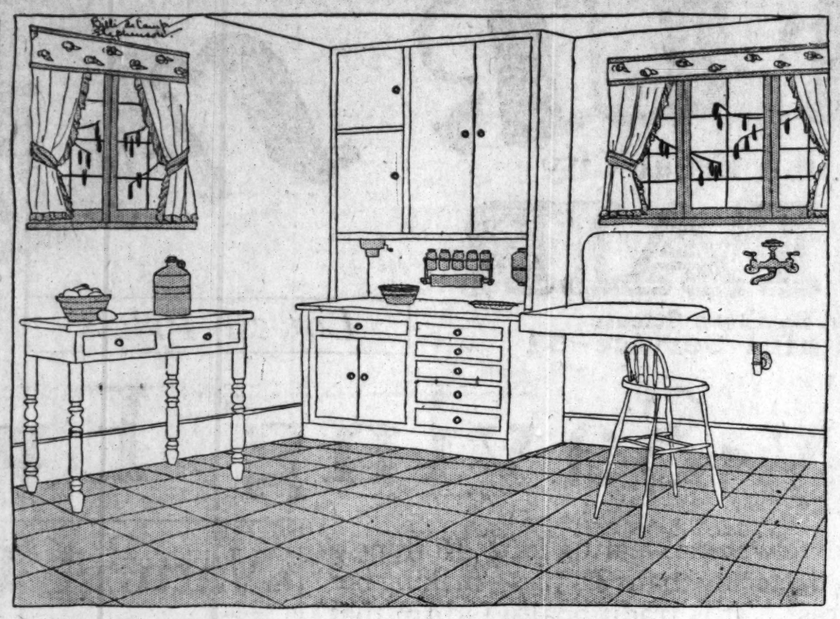
Anita de Campi will be glad to assist the homemaker in any problems pertaining to home building and home furnishing. Address your letter to Anita de Campi, The Tribune, Chicago. Inclose stamped addressed envelope for personal reply.

COLOR SCHEMES FOR KITCHENS

UNTIL recently the kitchen had always been looked upon as a a sort of drudgery room, not worthy of of much thought or attention when it came to plans of decoration in the house. Consequently it was not pleasing in appearance. But now the kitchen style is taking a happier trend. The movement is already quite pronounced. Architects and decorators are actually spending as much time in planning and beautifying the kitchen as they are spending on any other room of the house.

One of the most outstanding reasons for this is the widespread popularity, especially in small houses and apartments, of having a breakfast alcove adjoining the kitchen. Even where there is no alcove, many people have installed breakfast sets in their kitchens so they may lighten their housekeeping tasks by having their breakfasts and informal luncheons right in the kitchen. Of course they want to have colorful, decorative surroundings. Old-fashionedness has been completely banished, and smartness and trimness have made their final conquest.

Several interesting color schemes for kitchens are shown in a display of modern equipment. The most striking of these is carried out in black, white, gray and watermelon pink. The floor is covered with linoleum in large squares of black and white. Woodwork is painted black and the walls are a light French gray. Cabinets, work table and chairs are enameled white, decorated with outlines of watermelon pink. A pair of built in benches and a table, making the breakfast nook, are painted white and watermelon pink, to match the cabinet work. They are further decorated with oval motifs of nasturtiums in bright naturalistic colors. Outside the windows are boxes filled with real nasturtiums, so that the designs on the furniture look as if they might have spilled right in at the windows. Window curtains are of ruffled voile in watermelon pink.



This workroom is attractive as well as practical.

An excellent color scheme to be carried out in the kitchen is blue and yellow. One of the exhibits is done in these colors. A dull blue linoleum on the floor is figured in buttercup yellow crosses. The woodwork is painted blue and the walls are buttercup yellow. Cabinets are built in all across one side of the room. These are enameled blue on the outside and yellow on the inside. Kitchen furniture is painted blue decorated with stencils in yellows, greens, black and rose. The window curtains are of yellow crossbarred muslin, finished with ruffles of blue

The kitchen illustrated today is most colorfully done. On the floor is a linoleum of deep leaf green, marked off in squares by means of cream colored "mortar lines." Woodwork is painted green to match. The walls are tinted a soft light mauve. Cabinets, tables, and other pieces of furniture are enameled a cream color instead of a pure white. A little breakfast nook at one side of the room has a drop leaf table and four chairs enameled cream color, with trims of green and hairlines of mauve. Window curtains beneath blocked linen lambrequins are of natural colored linen finished with mauve voile ruffles and caught back with cuffs of the same.

Quite unusual and effective is a kitchen done in black, flame, and lemon yellow. The floor is covered with linoleum in small black and yellow squares. Woodwork is painted black, finished with a hairline of flame. The walls are calcimined lemon yellow in its full intensity. All of the cabinets are enameled black with the insides in flame color. There is no breakfast alcove, but a drop leaf table with four Windsor chairs is set before a group of windows overlooking a delightfully picturesque garden. Table and chairs are painted black with hairlines of flame and are decorated with flowers copied from a black grounded cretonne which makes the window curtains. Cretonne is a most excellent material for use at kitchen windows, as it may be had in many colorful and interesting patterns at moderate prices. Another point in favor of cretonne is the fact that it may be laundered easily with the best of results.

Decidedly different is a kitchen worked out in jade green, jade pink and white. Green and white linoleum covers the floor. The woodwork and cabinets are all enameled white. Walls are calcimined a light jade pink. Jade green table and chairs are decorated with touches of white. Jade pink chambray curtains at the windows are hung by means of white rings from brass rods painted jade green. This arrangement of colors may be carried out advantageously in apartment kitchens, where the usual white woodwork installed by the owner may not be changed.

Manners for Everyday Life —By Persis Standish

Persis Standish will answer questions of all kinds on etiquette, manners, and politeness. Self-addressed, stamped envelopes must accompany each request for information. Send your letters to Persis Standish, Sunday Room, Chicago Tribune.



IN these days of conventions and parades when the streets of our city are so crowded it is almost impossible not to bump into one another one is reminded that there are many little kindnesses and rudenesses to strangers that are practiced equally. Often people are rude through embarrassment. A man in a motor bus, the other day, got down on his hands and knees and fished about to retrieve a dime for a perfectly strange woman —and, indeed, she was perfectly strange for her reply to all his trouble and kindness was a sort of inarticulate grunt that would not have done credit to my dog, who at least would have barked intelligently.

I have heard several men who have dealt in large capacities and numbers with the general public contend that women are much ruder and more thoughtless than men. One of them says that almost any man, no matter what his status, will look out for children, but that some women will only look out for their own children leaving other women to do the same and heaven take the hindmost.

I am more inclined to agree with Wilde who said there are only two kinds of people in the world and that they are much alike. These two kinds of people are men and women.

Conscious of Self.

On the other hand I think women often appear less polite than men because they are notably more self-conscious. That is why they have the reputation of being—well not quite direct, too, I think. Take, for instance, the case of the woman and man on the bus. The man just naturally was helpful. He probably was a good old married man used to picking up things for the wife and children at home. Without further thought he bent his back to help just any woman. The woman, on the other hand, was probably not used to being helped to pick up things she drops and so she felt "silly." She subconsciously resented the publicity given her by the man's kindness. She was not quite quick enough in her recovery to say thank you as she should have done. But I maintain that it was awkwardness rather than ill will awkwardness dating from the time way back when that poor woman had probably been taught by a post victorian mother that anybody of the male sex who did her a favor was most probably "trying to get fresh."

There is, of course, the other extreme of unselfconsiousness that one sees every day in the park and sometimes on the street. Younglings go about leaning upon each other, the girl clinging to the man's arm as though she were crippled.

Again there is the man who wheels the woman along the street by her elbow as though she were an inanimate object needing his intelligent direction. There is the man who makes a sandwich-filling of himself between two women on the street. Such people offset the woman who refuse to say thank you for retrieved articles and relinquished seats, do they not?

The Origin of Etiquette.

Manners for the street are like manners everywhere else, they are based on kindness and thought for others. Like manners everywhere they should consist mostly of self effacement and simple courtesy. A man walking with a woman on the street always takes the curb side because once it was necessary for him to do so in order to protect her from ruffians and from the mud from carriage wheels. If a man is walking with two women he still takes the curb side. He should never draw attention to the woman with whom he is walking by bending towards her or in any way making known his regard for her. Love's young dream is a beautiful thing, but it should be reserved for gardens and the drawing room, or for whatever privacy passes for these things in the life of the individual, even if it be only the hall of an apartment building or the darkened cinema, or a green field attained on a Sunday afternoon after a long and wearying journey by train and foot.

A man should never take a woman's arm. If, when they are crossing a particularly dangerous bit of traffic, the woman appears nervous and unwilling to go when he does he may offer his arm and she may, with propriety, take advantage of the help. At night in the country or in some rough or unfamiliar place a man may offer his arm to a woman, but in most cases when she is able bodied and possessed of a modern mind she will rather resent than enjoy his suggestion that she needs a crutch. The modern woman glories in her well developed body and her own self-sufficiency. If the arm taking is a sentimental device—that is quite another matter, and refers to Doris Blake and not to me.

Forgetful of Loud Tones.

Both men and women should be careful of their tone of voice in public places, such as when walking on the street, riding in public conveyances, in elevators, and in shops and restaurants. Not long ago a woman of my acquaintance heard her sister's name and, being attracted by it, turned to see the people who spoke it. They were highly embarrassed because, even though they did not know her personally, they knew who she was and as they saw her turn at the particular moment they knew she had heard their conversation. Of course, the woman was at fault for turning—one should never turn around to look at any one in a public place. One should have so much poise that an accusation of murder would not make one turn deliberately and gaze at the speaker. No sooner had my friend turned than she realized her mistake and shared the embarrassment of the speakers.

There is one place when it is permissible for a man, even a strange man, to put his hand on a woman's arm. That is if he sees she is alighting from a motor bus, or street car, or train backwards and is liable to fall in case the vehicle should start. If a man is with a woman he alights from all vehicles first and helps her out. This is not true, however, of elevators. A woman gets out of an elevator first and the thoughtful, polite man waits for a moment to see if any women are getting off before he pushes his way out at his floor.

If a man happens to be traveling on the same train as a woman of his acquaintance he, of course, carries her suitcase or bag until a porter appears on the scene. It is then the porter's duty and the man does not attempt to tip him. If he does attempt such a thing the woman refuses to allow him to do so.

Simple Kindness.

Any man should help any woman carry heavy bags, failing a porter, whether she is known to him or not. It is a simple acknowledgement of his superior physical strength and not a personal thing at all. Any woman should thank any man, no matter what his status or hers, for any favor either done or proffered. She should say "thank you" distinctly and pleasantly for retrieved articles, for relinquished seats, for carried bags, for being helped on or off a train, and any other thing a man does for her in the spirit of kindness, whether it is welcome to her or not.

Custom says a man shall carry packages for a woman of his acquaintance he may happen to meet. In this day of efficient deliveries it is a black mark against a woman's manners to be caught carrying packages. If she is caught she should resolutely refuse to allow a man to share her predicament. If he has a highly developed sense of delicacy he will not insist.

A man may carry a woman's coat for her, but that, too, is optional. He may carry an umbrella over her in the rain and he may carry a book, but he should never carry her personal things, like a vanity or a parasol, or even a fan.

The Case of the Married Pair.

All the things that apply to men and women apply equally to husband and wife, though it seems to be the idea of some people that when a man and woman have become husband and wife they cease to be man and woman to each other and therefore their obligations to manners and delicacy and thoughtfulness cease. On the contrary they should, if anything, increase the vigilance they keep over their manners to each other. If they do this it is safe to say they will not have morals to worry about.

Short Lessons in English

By Mary Griffin.

DO YOU KNOW:

That you are are overworking the word "death" when you could often substitute,
Decease,
Demise,
Departure,
Dissolution?

That in place of "economical" you could often use,
Provident,
Prudent,
Thrifty,
Saving?

The errors in the following sentences? [Answers below.]

1. Where's my shoes?
2. They got married twenty years ago.
3. I can altar the dress myself.
4. They generally always come to school early.
5. Their rendevous was not known to their friends.
6. The little girl came near choking.

DO YOU KNOW:

The source of each of the following quotations? [Answers below.]

1. "'The further the worse,' said the old woman falling from the roof."
2. "A rose to the living is more Than sumptuous wreaths to the dead."
3. "I was admitted—to my shame— That football was a brutal game. Because She hates it."
4. "Thirty dayes hath November, Aprill, June and September.'
5. "I took to my heels as fast as I could."
6. "Stood at the parting of the way."

ANSWERS.

SENTENCE ERRORS.

1. "Where are my shoes?" is correct. "Where's" is a contraction of "where is."
2. Use "were" in place of "got."
3. "Alter" is misspelled.
4. Do not say "generally always." Say "usually."
5. "Rendezvous" is misspelled.
6. "The little girl nearly choked" is correct.

QUOTATIONS.

1. Polish proverb.
2. Nixon Waterman, "A Rose to the Living.'
3. Alfred Cochrane, "To Anthea."
4. Richard Grafton, "Chronicles of England." 1590.
5. Terence, "Eunuchus."
6. Old Testament, "Jeremiah."

ACTIVITIES OF WOMEN

Although she is past 70, Miss Louise Lee Schuyler of Philadelphia has begun a crusade to decrease blindness among young children.

Thirteen women now are acting as reporters of congressional news in the press galleries of the United States senate and house of representatives.

Since the war the lace making industry in China has grown with leaps and bounds, and today practically all the Chinese are taking up lace making.

At the age of 91 years, Mrs. Abigail Whitman of Chicago recently started alone in an automobile bound for New York City.

Six women doctors, graduates of the Women's Medical college, plan to practice their profession in the wilds of darkest Africa.

Women are now eligible to higher than welfare workers in the Berlin, Germany, police department.

The king of Belgium recently conferred the knighthood of the crown of Belgium upon Miss Flora Ross of Cornell university.

Mrs. Annie F. Swabb, appointed coroner of Cambria county, Pa., is said to be the first woman to hold that office in the Keystone state.

Though she has been bedridden for the past two years, Miss Janet B. Williams of New York City supports herself by giving singing lessons.

Though both her arms are useless, due to paralysis, Miss Freda R. Saxe of Philadelphia is able to write by holding a pencil between her teeth.

Mrs. Agnes Rex of Grand Forks N. D., in charge of the Juvenile court work in that city, graduated recently with her son from the same university.

Miss Wilhelmina White and her sister, Isabel, of Landsdowne, Pa., have just completed 13 consecutive years of perfect attendance at Sunday school.

Miss Dorothy E. Pilley, an English woman and a world renowned mountain climber, will devote her summer to scaling Rocky mountain peaks in Glacier park.

Mrs. Rebecca L. Felton, first and only woman to hold the honor of being a United States senator recently celebrated her ninety-first birthday at her home in Cartersville, Ga.



"Tintex dyes sportswear so colorfully!"

HOW the sun—and laundering, too—do fade delicate colors! How expensive is new finery! But no need to buy new things. For Tintex brings you true economy by restoring the colorful beauty of your entire wardrobe. With the light and medium shades you simply "tint as you rinse," in either hot or cold water. For the newest colors, see the Tintex Color Card.

[Blue Box — for lace-trimmed silks (tints the silk—lace remains white). Gray Box—for tinting and dyeing all materials (silk, cotton, mixed goods).]

15¢ at drug and dept. stores

Tintex
TINTS AS YOU RINSE

Tints & Dyes Anything any Color

Distributors, PARK & TILFORD, N.Y.

Why Bald So Young!



Cuticura Will Help You

To prevent loss of hair. Dandruff, usually the cause of premature baldness, may be easily removed by regular shampoos with Cuticura Soap, preceded by touches of Cuticura Ointment. This treatment keeps the scalp clean and healthy and promotes hair growth.

Soap 25c. Ointment 25 and 50c. Talcum 25c. Sold everywhere. Sample each free. Address: "Cuticura Laboratories, Dept. 32T, Malden, Mass." Cuticura Shaving Stick 25c.

Here's "Gets-It"

World's Fastest Corn Ender



New Scientific Way

"GETS-IT" is a scientific liquid that millions use, among them famous dancers, athletes, doctors and folks who walk a lot. It ends corns and calluses. One drop stops pain in 3 short seconds. Then the corn loosens and comes off . . . all gone, forgotten. You walk in peace. There are imitations of "Gets-It." So watch out. Get the genuine at all leading druggists. Enough to kill a dozen corns costs only 35c.

"GETS-IT"

BEAUTIFY YOUR HAIR

Millions endorse Lucky Tiger. Destroys dandruff germs, invigorates the scalp—a delightful perfumed toilet requisite. Money-back Guarantee. At Barbers and Druggists. Also ladies use "WHITE" FOR Skin Blemishes.

LUCKY TIGER

Peoples Gas Stores

Midsummer Clearance

EVEN at regular prices these ranges are most unusual values—combining as they do efficiency, beauty and economy to the full degree. A quantity purchase—two full trainloads—enables us again to make this big price cut. You must see these ranges in order to realize their excellent quality, notably superior features, and wonderful value. At such cut prices they will sell fast. Come early!



Oven on right or left

Full 18-inch oven. Suitable for large families

A Splendid Value!

THE range at the left is equipped with the famous Wilder Rust-proof Oven Linings. It has one giant burner, three regular-size burners, one simmering burner, and a top lighter. Porcelain enamel splasher, oven side, door panels, broiler pan and drip pan. An excellent baker, well-constructed throughout. A most attractive looking range that will afford continued satisfaction.

Regular Price $51.00 $39.50

Fully connected; 25 feet of gas pipe if necessary.

On monthly payments, $41.57—$1.75 down, 12 months to pay.

Range at Right Has Oven Heat Control

AUTOMATIC oven heat control makes for perfect results in baking. Place foods in the oven, leave for church, store or matinee, return and find a perfectly cooked meal. This range has nine pieces of white porcelain enamel; one giant and three standard burners; simmering burner; top lighter; rust-proof oven linings. The lowest price we have ever placed on a range with oven heat control.

Regular Price $73.82 $59.95

Fully connected; 25 feet of gas pipe if necessary.

On monthly payments, $63.10—$1.75 down, 12 months to pay.



Oven on Right or Left Side

We have an especially attractive offer for builders, building owners and other quantity buyers of above ranges. Call Room 315, Peoples Gas Building.



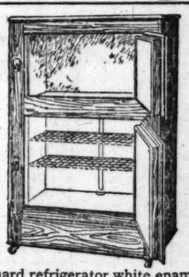
Bowl Set

5-piece bowl set of imported Holland Ware. Nicely decorated in colors. $2.00 value, $1.29

Egg Slicer

25-cent value—wonderfully convenient for picnic use and for salads. 10c



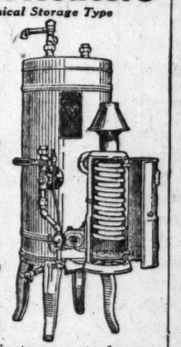


Leonard refrigerator, white enamel-lined, completely finished in golden oak. Ice capacity 100 lbs. Six walls. Never sold for less than $32.50. Very special this week, at $22.22

On monthly payments, $23.38—$2.38 down, 10 mos. to pay.

Automatic Gas Water Heaters

Economical Storage Type



Ask about our 60-Day Free Trial Offer to Chicago home owners

The automatic storage water heater shown is particularly adaptable to homes. Price $130, completely connected, including city permit. 18 months to pay if satisfied after 60-day free trial.

SPECIAL Annual Sale

Thor Washers

We offer some remarkable bargains in Display and Demonstration machines at Greatly Reduced Prices

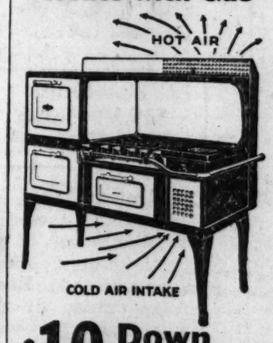


Terms, $5.00 down, and $10.00 a month.

"Trade-In" Offer on Ranges

We will allow $10 for your old gas or coal range—if you use gas in Chicago—and accept this as a first payment on any new cabinet gas range you may select (except the two ranges advertised above at $39.50 and $59.95, which have been so closely priced that no further reduction is possible).

Cooks with Gas—Heats with Gas



$10 Down 15 Months to Pay $120

Before buying your new range, be sure to see this new Unified Range. It cooks with gas, it heats with gas.

5% off for cash

$20 Allowed for old coal or gas range on the purchase of any Unified Range (Chicago gas users only)

Upstairs Control of Hot Water

$1 DOWN 14 Months to Pay $36—5% off for cash



With this convenient Time-O-Stat you have *upstairs* control of your tank water heater. Your trips to the basement are over. Just set the pointer on the clock for any desired period, water heater turns on, then turns off automatically at the appointed time.



FREE—34-Piece Dinner Set and 10-Piece Cutlery Set with this Kitchen Cabinet

$2 DOWN and 15 Months to Pay

Price $52.10—5% off for cash

Large, roomy Domestic Science Kitchen Cabinet, oak. Splendid value. A most attractive dinner set and cutlery set included FREE

Coupon Worth $4

$4 This $4 Certificate and $1 cash will apply as First Payment on any Tank Water Heater sold by the Peoples Gas Stores.

Good only until Aug. 12, 1926 (Chicago gas users only)

Water Heater



Use coupon, save $4 on this circulating tank water heater with 25 ft. double copper coil. Regular price $26.50. Coupon saves you $4.00. Includes delivery, connecting, and city permit.

12 mos. to pay—5% off for cash

Protect Your Home from Fire and Disease

Fully half of America's $500,000,000 annual fire loss comes from accumulation of trash in the home. The Home Incinerator, burning all your trash and garbage, guards against fire and protects your health from germs that breed in the old-fashioned garbage can. Gas-fired, the Home Incinerator is safe, odorless, economical. Come in and see it. $150.



Fully connected, 25 ft. gas pipe if necessary. $6 DOWN 16 mos. to pay

With automatic cut-off, $165.

5% off for cash

Peoples Gas Stores

Downtown

*Michigan Ave. at Adams Street. Open 8:30 a.m. to 5:30 p.m. daily. Close Saturday 1 p.m.

Phone Wabash 6000—All Stores

Stores listed below open daily 8:30 a.m. to 5:30 p.m., Saturdays till 9 p.m.

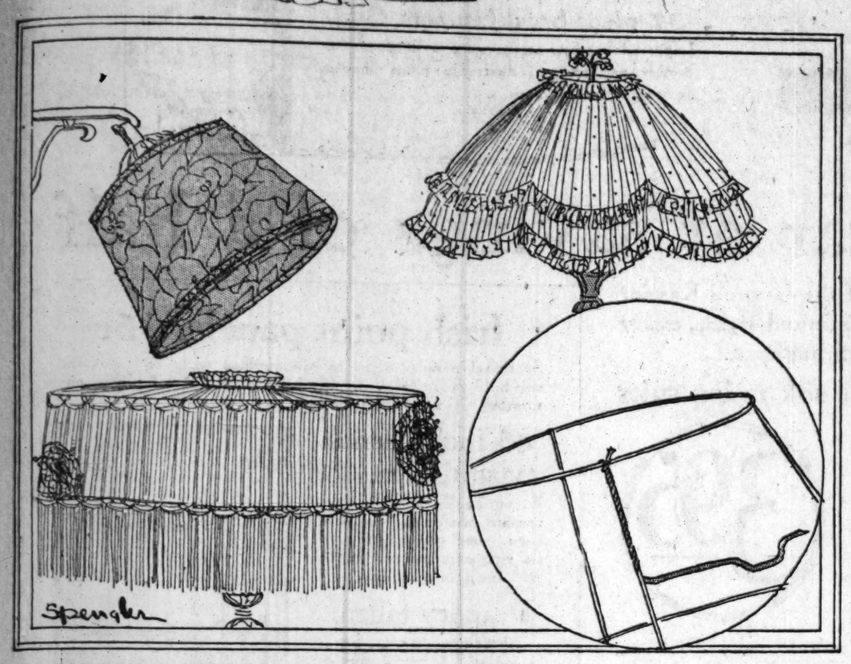
North

*4520 Broadway
3643 Irving Park Blvd.
3071 Lincoln Avenue
*1603 Larrabee Street
*1520 Milwaukee Ave.
4829 S. Ashland Ave.
45 E. Pershing Rd.
103 East 35th Street
West
2142 W. Madison St.
*846 West 63rd Street
*7439 Cottage Grove Ave.
*11031 South Michigan Ave.
*8933 Commercial Avenue
1709 West Roosevelt Rd.

*Free Cooking Classes Daily 2 p.m. (Except Saturday)

You can do it Better with GAS

Practical and Fancy Needle Work
...By Clotilde...



What is your sewing problem? Do you have trouble in following a pattern? Do you find difficulty in making a skirt hang evenly or making a sleeve that doesn't twist? If there is anything you would like to know about these or other problems of needlework write to Clotilde. The Tribune, Chicago, inclosing a stamped, addressed envelope, if a personal reply is desired.

HOW TO MAKE LAMP SHADES.

IT is so much less expensive to make than to buy a lamp shade that many women have learned to make their own. One of the most important parts is to make the right choice of materials and shapes. There is such a bewildering variety of materials and combinations of materials that choosing is not the easiest thing imaginable.

For living rooms plaited georgette over colors is pretty, using deep fringe or ruching for a finish. The lovely brocaded and printed materials stretched on plain also make pretty shades. For bedrooms one often sees dotted marquisette or silk net used over delicate colors and trimmed with lovely net or lace edgings ruffled on.

To begin the work of covering, wind ribbon that is sold for the purpose tightly around both the perpendicular and horizontal wires. This gives the foundation to which the materials are sewed. Cut a piece of ribbon three times the length of the wire to be covered; this is easier than handling the bolt. Slip it through at the top where the length and round wires meet and tie in a hard knot, leaving a short end. Then cover a wire, winding evenly and tightly, and when the end of the wire is reached turn the ribbon in and fasten securely or tie in a knot. The frame must be entirely covered with the ribbon before doing any other part of the work. Be sure to cover the wires where they meet and let the frame rest on a table instead of holding it in the lap.

To put the lining on lay a length of the silk on the inside of the frame, holding it in place around the top with pins. Clip around and above the top wire and cut away, leaving a good half inch margin above the wire to which it is to be sewed. Sew all around, using an over and over stitch, and let the raw edge go toward the right side. Then stretch the silk on smoothly, sticking pins in at close intervals all around the bottom. The pins, of course, are to go up and down, and not across. The same margin of silk is allowed at the bottom, letting it go toward the right side. The outside materials are put on in the same way.

In measuring the materials to be used, find the longest depth and allow a good inch more on the material. Cut by a thread. Four times the width to be covered should be allowed for plaited materials.

If georgette is to be plaited, for instance, on a twenty-six inch shade, five widths are allowed; for smaller sizes four widths are allowed. These must be cut by a thread and sewed together. The upper edge is turned in and gathered, using a short and long stitch. Take these stitches so that the long ones will stand out toward the right side when the thread is pulled up. Do not take stitches that are too long, and have them as even as possible.

When ready for the frame the distance around is divided into quarters, as is the georgette also, which is pinned into place and sewed over and over to the top of the frame, sewing between each long stitch. Laying the plaits at the bottom is a particular piece of work. Each stitch at the top is accounted for at the bottom, and no sewing is done until each plait has been pinned to the frame.

If the frame has a deep cuff, this is covered before putting on the rest; but if it is only one inch deep the covering is brought down over it, the sewing in place of each plait being done at the top and bottom of the cuff.

Be sure before accepting a frame that it hasn't been bent; then if you let the frame rest on a table while working, and you don't pull the material too tight, the result will be fine.

Boys, Here's a Chance to See the Sox Tackle the Yanks

BY SALLY JOY BROWN.

ARE you ready, boys, for the news about our next big party? We're going to see one of the best baseball games of the year, a week from tomorrow, when the White Sox tackle the New York Yankees!

I don't know much about baseball, but I think you'll agree, boys, that we couldn't find a game that will be more important, or that will be harder fought. The Yankees are leading now, but the Sox are coming along, determined to reach the top, and we can be sure they'll give all they've got when they have the leaders on the old home lot and have a chance to taks them down a notch. They tell me that Honey Boy Hunnefield is turning into a riot as a hitter, and I hear Bib Falk is going strong. So with them and the others on the team playing their limit, I'm sure the game will be something great to see. So get in your letters at once if you want to be among the lucky hundred winners!

I'm asking just the boys this time, because girls don't care much about baseball. But I'll make up for that. We're going to have some fine parties later that the girls will like, and I'll see they get their turn.

Another thing to notice is the date. Most of our parties come after the middle of the week, but this one will be a week from next Monday. And your letters must be in my hands, boys, by next Thursday morning, so I can pick the winners and announce them in next Sunday's paper. Also don't forget to give your street address and your age when you send your letters. Then watch next Sunday's paper for the names of the hundred winners!

Now here are the names of my hundred guests for our party at Ravinia this coming Thursday:

Eleanor Larson, 1018 N. St. Louis-av.
Virginia Maier, 6519 N. Ashland-av.
Ruth Pfeiffer, 7411 Calumet-av.
Gertrude White, 5526 S. Laflin-st.
Josephine Adams, 8015 Calumet-av.
Anna M. Lally, 809 N. Wells-st.
Blanche Carlin, 3540 S. Halsted-st.
Mae Murphy, 2813 Jackson-blvd.
Frances Plain, 7737 Sheridan-rd.
Jeannette Bard, 1938 Wilmot-av.
Jeanette Crocker, 5030 N. Troy-st.
Gertrude Kilgallon, 1434 S. 12th-av., Maywood, Ill.
Josephine Blagaich, 3142 S. Shields-av.
Alice Lamping, 142 S. Sacramento-blvd.
Alice Rust, 4511 N. Kildare-av.
Clara Le Brint, 5045 N. Troy-st.
Margaret Gallagher, 7216 Rhodes-av.
Frances Moses, 5522 S. Laflin-st.
Phillis O'Neil, 7431 Calumet-av.
Hattie Ludwa, 3042 W. 41st-st.
Dorothy O'Brien, 6754 Normal-blvd.
Marie Hummel, 1414 N. Keeler-av.
Helen Rose Pidgeon, 6124 Dakin-st.
Beralee Dassie, 3710 W. 83d-st.
Rita O'Hayes, 4512 N. Kildare-av.
Ethyl Cane, care Mrs. Jenson, 931 N. Crawford-av.
Evelyn Simanek, 6125 S. Kilpatrick-av.
Catherine McKinley, 5427 Gladys-av.
Anna Walsh, 822 N. Avers-av.
Lillian Talke, 115 S. St. Louis-av.
Ruth Osburn, 1543 Wood-st.
Virginia Miller, 3802 N. Kenneth-av.
Lucille King, 4539 West End-av.
Ellen Wexler, 4524 N. Central Park-av.
Dorothy Simanek, 6125 S. Kilpatrick-av.
Cecilie Ryan, 1226 S. Springfield-av.
Josephine Greenwell, 11930 S. Union-av.
Myrtle Proteau, 5942 S. Ada-st.
Veith E. Dall, 331 N. Washtenaw-av.
Minnie Ludwig, 3438 Grenshaw-st.
Myrtle Smith, 6137 S. Laflin-st.
Katherine Barker, 11409 Forest-av.
Sylvia Siegel, 2039 W. 13th-st.
Mary Lois Walsh, 1831 Cuyler-av.
Ruth Lillian Kuhnert, 4033 W. Van Buren.
Mary Marren, 4846 Gladys-av.
Irene Kurgan, 900 Elston-av.
Mary McLaughlin, 4451 N. Christiana-av.
Margaret Mullin, 4807 Kenmore-av.
Gertrude Graw, 3531 W. 13th-pl.
Marie Hartigan, 1024 N. St. Louis-av.
Angela Himmes, 4633 Addison-st.
Edward McMahon, 5614 S. Albany-av.
Robert Monkowski, 3622 Wesley-av., Berwyn, Ill.
Howard Jahn, 3649 N. Lotus-av.
Raymond O'Grady, 1460 E. 57th-st.
Robert Degnan, 5921 S. Ada-st.
Patrick Doland Jr., 7747 S. Union-av.
James Kilgallon, 1434 S. 12th-av., Maywood, Ill.
William Everson, 5610 S. Elizabeth-st.
James Hickey, 3935 W. Monroe-st.
Paul Carrell, 761 N. Leamington-av.
Martin Zaretsky, 4833 N. Springfield-av.
Roger Gorman, 3833 Polk-st.
Arthur Nutley, 204 W. 69th-st.
John Murphy, 3609 Archer-av.
Edward J. Homan, 5917 Berenice-av.
Robert McGovern, 4510 N. Avers-av.
Charles Cleveland, 903 N. Menard-av.
Edwin Kane, 3624 Lawrence-av.
Richard Williams, 6714 S. Peoria-st.
Fred Stebel, 7743 Monroe-st., Forest Park, Ill.
Edward Franklin, 7824 S. Ada-st.
Eugene McCarthy, 1750 West 21st-st.
Jack Zender, 1901 56th-ct., Cicero.
George Kruto, 3456 W. Augusta-st.
Albert Musa, 4209 N. Richmond-st.
William Lang, 6148 Peoria-st.
Leo Forster, 7621 S. Morgan-st.
Robert Kuhnert, 4033 W. Van Buren-st.
Thomas McIntyre, 3837 Polk-st.
Frederick J. Caffrey, 7406 S. May-st.
Arthur Budil, 2335 61st-av., Cicero.
Harold O'Grady, 1460 E. 57th-st.
James Luft, 1500 Rosemont-av.
William S. Perdue, 7219 Rhodes-av.
Jerome Hantover, 862 Barry-av.
Jack Cunningham, 2905 W. Adams-st.
Raymond Orsi, 1010 N. St. Louis-av.
James Dillon, 64 W. Oak-st.
Edwin Porter, 5622 Wabash-av.
Paul Kruto, 3456 W. Augusta-st.
Raymond Cusick, 118 S. Central-av.
Lawrence Anderson, 7036 S. Justine-st.
Michael Tauber, 6420 S. Talman-av.
John Marren, 4846 Gladys-av.
John McIntyre, 3837 Polk-st.
Francis Burke, 4219 West End-av.
Edgar Walton, 5800 Wentworth-av.
Frank Kulovitz, 4317 Shields-av.
Sidney Corush, 706 S. Western-av.
Marvin Oas, 6728 Byron-st.
Francis Langridge, 2639 S. Spaulding-av.

BEAUTY ANSWERS by Antoinette Donnelly

What's your beauty ill? Too fat? Too thin? Shy on hair? Oily hair, oily skin, freckles, pimples, or blackheads? Flat chested or flat footed? Write to me. I have a tonic, a diet, or a set of exercises for what ails you, and you're welcome to them and to all the advice I can give you. If you wish a personal reply, send a stamped, addressed envelope. Address Antoinette Donnelly, The Tribune, Chicago.

MRS. J.: IT IS NOT TRUE THAT night air is bad air, as many people believe. Open the windows wide in your sleeping room—preferably raise them from the bottom and lower them from the top. Do this, allowing yourself the allotted eight hours, and you'll wake up greatly refreshed and ready for the day's work.

MISS F. H.: FOR REDUCING THE fat under the arms and on the upper arms, try the following exercises: Stand erect, abdomen flat, knees straight, arms extended full length straight out from the shoulders. Begin to make circles, with the extended arms and hands; begin with small ones and gradually increase until the circles are as large as you can describe, without putting the body out of position. Do this several times a day, for a period of a month, and see what an improvement there will be. For additional exercises send along a stamped addressed envelope.

G. W. A.: TRY THESE EXERcises for strengthening weak arches: Stand and try to clutch the carpet with the toes, by turning the toes under as far as possible. Then relax. Stand with the toes together, heels three or four inches apart, then raise the feet with the toes together, keeping the heels on the floor. Replace. Repeat each exercise ten times, gradually increasing. These exercises should be done barefooted or in stocking feet.

365 Days In The Year Pleasant To Take
SCOTT'S EMULSION
Rich In All Cod-Liver Oil Vitamins
Scott & Bowne, Bloomfield, N. J. 26-6

The Colored Cat's Unlucky Day—By Wm. Donahey

MR. NICKELDICK was just about to feed his Italian goldfish their morning breakfast of spaghetti when he happened to glance out of the window. His eyes nearly popped out of his rabbit head. He dropped the handful of sphaghetti on one of the fish, completely knocking it off its fins.

He could hardly believe his eyes as he saw the colored cat toss a plateful of bacon over her shoulder. Next she threw a slice of toast and a fried egg over her shoulder and followed that with two doughnuts.


Threw a fried egg over her shoulder.

"Tilly must have lost her mittens," he gasped to himself. "She must be crazy." He hurried into the kitchen and met the colored cat on the back porch.

"Tilly!" he exclaimed. "What in the name of catnip were you doing out there throwing that food away?"

"Mistah Nickeldick, suh," answered the colored cat, "Ah was jus' takin' de cuss off a powahful bad luck sign. Ah done sing befo' breakfast dis mo'ning, and dat is about de baddest luck yo' all can have. De only way yo' can done take de bad luck off is fo' to throw yo' breakfast ovah yo' left shouldah."

"Why, Tilly!" exclaimed Mr. Nickeldick. "You don't believe in signs like that, do you?"

"Yas, suh," answered Tilly mournfully, "Ah is strictly scientific 'bout these mattahs, but Ah was a little late gettin' mah breakfast ovah my snouldah and Ah hope we all don't have no bad luck today."

"Don't worry about that," laughed Mr. Nickeldick as he walked away; "there is no danger."

"Ah hope not," answered Tilly, "but Ah is afraid somethin' is gwine fo' to happen, especially as de papah hangah is done comin' today."


Peeped into the parlor.

The colored cat busied herself clearing things out of the parlor, for Mr. Nickeldick had hired a paper hanger to do some work and he was expected at any minute.

The paper hanger was a fat pig with adenoids. He wore overalls up to his chin and chewed gum. He put up his ladder, made a big bucket of paste, and set to work, while the colored cat went mournfully about her work getting things ready for a gingerbread cake. She had just poured out a supply of molasses when she heard organ music coming from the street. She quickly wiped her hands on her apron and hurried to the front door. An Italian greyhound with an organ was making a trained mouse perform at the end of a string. Tilly hurried out to see the fun, but she had only a moment's pleasure, for a bumble bee, smelling the molasses, took after her and she fled for the house.

"There's some of dat bad luck comin'," she cried as she slammed the door. "Where yo' find a bumble bee yo' is gwine fo' to find bad luck."

The bumble bee was probably peeved at having the door slammed in its face, so it flew along until it reached one of the parlor windows that was open. It promptly flew in and nearly bumped into the paper hanger, who was standing on the stepladder. The pig saw the bee and struck at it with his paste brush. The bee dodged and stung the pig on the end of the nose.

The pig let out a bellow and fell off the ladder right into his bucket of paste. With his eyes blinded by the paste, the pig jumped up and started to run. He fell over the davenport and knocked


Put him into a bathtub.

down a rabbit clock. In getting to his feet he bumped his head against the mantel and upset four vases and a candlestick.

"LAWSY!" gasped the colored cat, who had heard all the noise out in the kitchen. "Dat sounds like ol' man bad luck hisself." She tremblingly tiptoed out into the hall and peeped through the parlor door. The pig was just climbing to his feet from the floor, where he had been rolling in the paste, paper, and other things that littered the place. He was almost entirely covered with pieces of paper, broken glass, clock wheels, and everything that would stick to his pasty self.

"HOWLIN' PARSNIPS," screamed the colored cat, "it's ol' man bad luck's ghost!"

She dashed out of the house and scampered up a dogwood tree before she had noticed what she had done.

"Ol' man bad luck is suttenly aftah me today," she cried. "Heah Ah done climb this tree fo' to get away from bad luck and Ah couldn't have done picked a worser tree. It's de baddest luck in de world fo' to climb a dogwood tree." She began to weep at the top of her cat lungs, which attracted the attention of a polecat policeman, who was passing by.

"What's wrong here?" asked the policeman, stopping under the tree.

"Ol' man bad luck is cuttin' up in de house there," cried the colored cat, pointing toward the house.

The policeman ran into the house and found the paper hanger stuck fast to the floor, with Mr. Nickeldick standing over him.

"What's the trouble?" asked the policeman.

"I don't know," answered Mr. Nickeldick. "I just came in and found this mess of trash here." The policeman pulled off a strip of paper and the pig glared up at him.

"Why, it's the paper hanger!" exclaimed Mr. Nickeldick. They carried him up and put him into the bathtub, where it took nearly two hours to soak off the rubbish.


Scampered up a dogwood tree.

In the meantime the colored cat had come down from the tree and Mr. Nickeldick found her weeping softly in the kitchen.

"It's all mah fault; it's all mah fault," she cried. "Ah called in ol' man bad luck when Ah done sing befo' breakfast."

"Nonsense!" said Mr. Nickeldick. "You have had nothing to do with it. The paper hanger told me a bee stung him on the nose and that he fell off the ladder into the paste."

"'Tain't no use sayin' it ain't," wailed the colored cat. "It's ol' man bad luck. Ah went out fo' to heah de organ and ol' man bad luck sent dat bumble bee and he followed me into de house. No, suh! Ah ain't nevah goin' fo' to sing no moah befo' breakfast."

ISN'T IT ODD by William Atherton Du Puy

ISN'T it odd that one bird, the oriole, should have thought of putting its nest on the tip of a swinging bough where none of the creatures that prowl can get at it and that none of its fellows in feathers should have been smart enough to follow its example!

This bird selects a great tree with overhanging branches. Out where the long limbs hang down toward the ground it finds three or four twigs that swing close together. It binds these to each other with string it has stolen from the man creature's yard. It weaves a basket between them. There it places its eggs to be rocked by the winds until the little ones have hatched and have grown wings that warrant their going over the side.

But consider the security of that nest. The prowling snake, for instance, devours eggs and young birds. Many a nest of mockingbird, hidden in a blackberry bush, has been despoiled by snakes. No such reptile, however, could ever make the perilous trip to the oriole's nest.

The robin builds its home in the crotch of a tree, or in the vines beside the balcony. The tabby cat that sleeps so peacefully on the doormat by day fares forth by night, climbs to the nest of the robin, seizes the mother while she broods, devours her and finishes out a meal on the youngsters in pin feathers. But no tabby can climb that tall tree, follow one of those limbs in its reach out into space, and climb down those tiny branches to where the oriole cradle is swung.

Even the squirrel which is, upon occasion, a robber of bird's nests, and whose natural playground is the trees, would have difficulty in reaching this basket of the oriole.

There are yet those thieves from birds' nests, the marauding crow and the prowling screech owl, fitted out with wings and unafraid of tumbling. Even these, however, have no secure footing upon which to perch on these limb tips and are not much given to hunting dinners in oriole nests.

To the tree that furnishes just the right sort of branches for oriole nests these birds offer to render an important service as though in payment for rent. They agree to devote themselves to picking insects that are enemies of the trees, in there among the branches. They specialize, however, in a certain hairy caterpillar that other birds will not disturb. Even the oriole will not swallow such a caterpillar, but it rips open the hairy coat and gets itself a tasty morsel out of the very vitals of the fuzzy one.

$5 Apiece for Bright Sayings

The Tribune will pay $5 for each childish saying printed. The story told must never have been printed in any magazine or paper. It is not possible to acknowledge or return unavailable contributions. Write on one side of the paper. Address bright sayings to Aunty Bee, The Tribune, Chicago.

Marjorie did not like the idea of a new baby brother. When her mother returned home from the hospital their meeting was a joyful one, and as Marjorie settled herself on the bed for a happy chat she noticed the little stranger on the other side of her mother.

With a small forefinger pointed at the unwanted playmate, Marjorie demanded, "When is that hospital baby going back to the hospital?"

W. F. B.

When I inquired of Gertrude Louise whether her baby brother could talk she replied, "O, no, he des' cwys. He isn't ol' 'nuff yet for his speakin' voice to happen."

C. M.

Rich, a small friend of mine, is rather set in his way and hates anything out of the ordinary. His aunt sent him one of the new long suits for boys and his mother, putting it on him, sent him over to show me how he looked in it. After duly praising it to make him like it better, for I could see he was uncomfortable in it, I asked him if he didn't think it was fine.

"I don't like it," was his answer, "'cause it don't feel like me in it."

O. D.

Lucretia and her little playmate were going to the drug store to get ice cream cones. Lucretia called to her Aunt May and asked her if she would like to have them bring her one.

"Mercy, no," replied Aunt May, emphatically, "you forget I'm not eating sweets."

"Why doesn't your auntie eat cones?" demanded Rosemary.

Lucretia tossed her curls rather scornfully and replied, "O, she's trying to get along without pounds."

E. L. R.

Johnnie's little brother was crying one day and when he was asked, "What is the matter with your little brother?" he replied, "He is tross and trying. Me think he is hatching teeth."

JAY SEE.


Laura La Plante, star of Universal's special, THE MIDNIGHT SUN—"I prefer Kissproof to all others."—Sincerely, Laura La Plante

Your lips will be beautiful—alluring—intriguing after your first caress of
Kissproof Lipstick
You will wonder that you ever were satisfied with the ordinary kind.
Kissproof is Waterproof!
One application lasts for hours and the shade is a creation so natural it blends with all complexions.
At your dealer—$1c


DR. W. B. CALDWELL AT THE AGE OF 63

Women Need a Mild Laxative —Not a "Physic"

Countless girls and women now know how foolish and needless it is to "purge" and "physic" themselves to avoid sick headache, dizziness, biliousness, sallow skin, colds, or sour, gassy stomach.

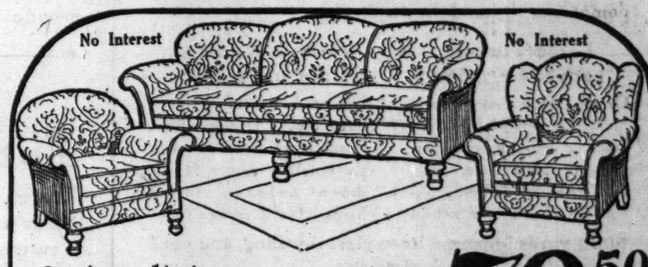
They have found that Dr. Caldwell's Syrup Pepsin helps to establish natural bowel "regularity" even for those heretofore chronically constipated. Dr. Caldwell's Syrup Pepsin not only causes a gentle, easy bowel movement, but, best of all, it never gripes, sickens or upsets the most delicate girl or woman. Besides, it is absolutely harmless and so pleasant that even a cross, feverish, bilious, sick child gladly takes it.

Buy a large 60-cent bottle at any store that sells medicine and just see for yourself.

Dr. Caldwell's SYRUP PEPSIN

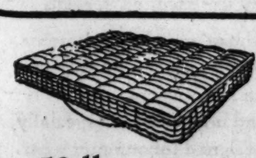
L·KLEIN
Halsted, 14th & Liberty
COME OUT OF THE BEATEN PATH
These sales for Monday, Tuesday, Wednesday, Thursday
Tomorrow morning at 8:30 a. m.
August Sale of Furniture
Prices slashed on dependable furniture

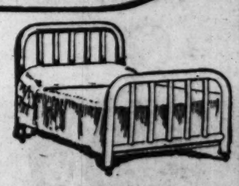
$1 down delivers any piece to your home



3-piece living room suites
Luxurious suites that formerly sold for $130. Covered in a durable grade of cut velour; excellent coil spring construction throughout; loose spring filled cushions. Only 100 suites to sell at $79.50


End table
500 tables, with shelf, mahogany finish. 1.75
No mail or phone orders.


50-lb. cotton mattresses
Comfortable 50 pound cotton mattress, covered in sturdy ticking; rolled edge. Limit 2, 5.95


Steel beds
All square tubing selling for less than wholesale cost. Limit one. 7.50

Unguentine
Norwich Unguentine for sunburn, burns and scalds, special, 39c
Lady Esther four-purpose cream, 1.25 size, special, 98c
Karith cleaning fluid, 50c size, 39c

Monday specials
These prices for Monday only. No mail or telephone orders.

Pongee silk — 12 momme weight, pure silk Japanese pongee, 33 in. wide, yard, 58c
Varnish — Sunnyside brand, for all interior use; light in color; dries with a gloss; gallon, $1
Hams — Oscar Mayers' California hams, lb. 27c
Step-in pumps — For misses and growing girls; select patent leather, flexible leather soles, low rubber heels. All sizes 12 to 16. 1.47
Men's slippers — Brown kidskin uppers, chrome soles, padded innersoles, all sizes, 69c
Keds — Tennis shoes and oxfords for men, women and big girls; white canvas uppers; best rubber soles, 47c
Sheets and cases — Fruit-of-the-Loom brand, 81x90 sheets, each 1.33; 81x99 sheets, each 1.47; 45x36 pillow cases, each, 32c
Mattress covers — Made of standard quality unbleached muslin; double stitched seams, boxed sides, cut extra full; taped and tied; for full bed size, ¾ beds and twin beds; each, $1
Smart felt hats — for children; light in weight and becoming styles, ribbon trimmed, in a splendid range of colors.
Union suits — Athletic style for men—made from a cotton crepe with a blue satin finish stripe; suit, 69c
Rayon hose — Women's, with three seam back, extra long with mercerized top, popular colors and black—special for Monday, pair, 29c
Princess slips — Women's, made of striped lingette, bodice top, white, peach and pink, special, 85c
Bloomers — Women's, made of striped lingette with double elastic at knee; assorted colors, 89c
Boys' khaki suits — Made of heavy drill khaki, in 2-piece effects with colored belts, long pants, cuff bottoms, sizes 3 to 8 years, 79c
Window shades — 3x7 ft. opaque, in 4 standard colors, all perfect, mounted on good spring rollers (limit 6), each, at 52c
Carpet sweepers — Bissel make sweeper; in a mahogany wood case, with removable brush; sweeps clean, 3.15
Marshmallows — Very delicious toasted marshmallows, lb., 21c
Handkerchiefs — Men's colored woven border Manchester cloths in attractive colored borders; narrow or wide striped patterns; all have beautifully hemstitched hems. Each, 5c
Big Ben clocks — America's best alarm clocks, every one guaranteed timekeepers, 1.98
Towels — of imported pure linen crash, hand embroidered in attractive colored floral or figured patterns; guest size, 50c
Bathing suits — Wool bathing suits for men, women and children, 1 piece style, with skirt; varied styles and colors, 2.79
Sport shirts — Men's, in plain colors; white, tan, blue—also blue chambray, made with sport collar, short sleeves, sizes 14 to 17, 73c
Flour — Ceresota flour, ⅛ bbl. cotton sack, limit 1 sack, at 1.29
Allover aprons — Of English print in a variety of colors, made with turndown collar, kimono sleeves; slip-over styles; sizes 36 to 42; daintily trimmed, 85c
Razor blades — Gillette safety razor blades, $1 size, Monday, 59c
Toilet soap — Woodbury's, Cuticura, Packer's Tar, or Resinol Soap, 3 bars, 50c, special, bar 17c
Tub silk frocks — for women and misses; stripe and plain colors, white and color combinations, 4.85
Georgette frock — Beautiful high color scroll and flower designs, several beautiful styles, sizes for misses, 7.85

August sale of blankets
Thousands of fine wool blankets. Scores of handsome patterns.
At savings of ¼ to ⅓
A small deposit will hold any purchase, to be delivered when wanted.

Our wonderful **Circus Land Barber Shop** (designed by Tony Sarg) is proving a wonderful success with the children. Clowns, puppets, animals, lots of side shows. Children's Haircutting 50c. *Tenth floor.*



14-piece iced tea sets, 1.45

Amber or rose colored blown glass. Covered pitcher, six tall glasses, six colored ball sippers.

Wicker tray with separate holders for glasses, as illustrated, $2. Sixth floor, State.

Mandel Brothers

32-piece breakfast sets, 3.75

Imported semi-porcelain ware with attractive border pattern and desirable plain shapes. Service for six persons. *Sixth floor, State.*



Sale—Kayser sheer knit silk underwear at savings of a half

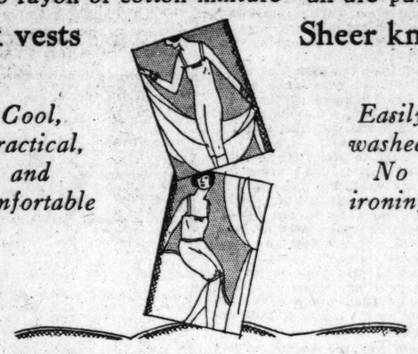
Rarely is such an unusual opportunity afforded to purchase a supply of the favored Kayser ribbed silk underwear at a noteworthy saving. This lot consists of discontinued styles, every garment being perfect. No rayon or cotton mixture—all are pure silk throughout.

Sheer knit pure silk vests

1.45

Cool, practical, and comfortable

A cool, practical vest—ideal for summer wear. In pink or peach. All sizes, 36 to 44.



Sheer knit pure silk union suits

3.95

Easily washed. No ironing

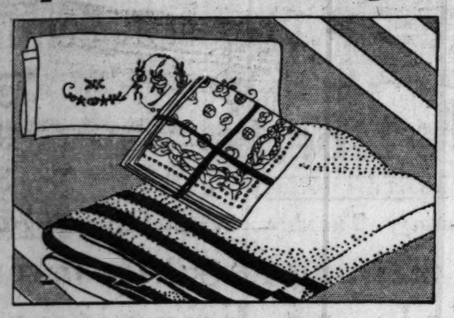
Fully re-enforced. Pink or peach. Sizes 36 to 44. A light and smooth-fitting garment.

Kayser knee-length sheer knit pure silk bloomers, 2.45

Pink and peach. Fully re-enforced; sizes 5 to 8. Owing to the limited quantity of this item, phone orders will not be filled. *Third floor, State.*

Hemstitched all-linen damask

Imported luncheon napkins



Size 16x16 inches **2.68 doz.**

These desirable napkins are of superior quality damask, with hand-drawn threads.

Large Turkish bath towels, 58c

Of soft, thick Terry weave, bleached snowy-white. Attractive colored-stripe borders in blue, gold, pink, and lavender. Highly absorbent. Size 24x46 inches.

2400 Porto Rican guest towels, 45c

Imported towels of pure linen crash. Oyster white, hand-embroidered in many patterns and colors. Hand-drawn colored thread hems. 14x22 inches.

5000 yards imported linen glass toweling, 25c yard

Second floor, State.

Girdle-brassieres, $5

Nature's Rival—*Two vacation specials*



These one-piece garments, consisting of either girdle and brassiere or corset and brassiere, are specially designed for summer wear.

Pictured A—Pink silk figured broche and surgical elastic. Re-enforced boned panels on inside to control diaphragm and hips.

Pictured B—Girdle-brassiere of pink silk broche, with brassiere top of pink rayon jersey. Lightly boned front and back.

Both models hook at side and have adjustable shoulder straps.

Fifth floor, State.

Mandel Brothers—"Famous for Silks"—feature 5000 yards of

Fine quality 40-inch all-silk printed crepes

The art of always being daintily clad is easily and economically achieved with a variety of cool, fresh frocks fashioned of these printed silks which are the season's supreme vogue for smartness. They are firmly woven and fascinatingly patterned in exquisite colors to suit every type and taste.

1.55

All the glorious summer colorings in flowered, polka-dot, and geometric designs on pastel, neutral, and dark grounds. Unparalleled variety for every type of summer frock for sports, dancing, vacation, or street and business wear. They are remarkable values at this moderate price. *Second floor, State.*

For the closing week of the semi-annual sale:

5000 pairs women's and sub-debs' shoes



Offered at this special price

6.75

Newest styles; wide variety



The closing week of this great semi-annual event offers the final opportunity to benefit by these noteworthy prices. Thousands of shoes remain from which to select. This specially priced group includes the foremost styles of the season as well as those arriving daily during July.

Many values also may be had in Wiggle Toe children's shoes, and Champion shoes for boys.

Fifth floor, State.

Irish point panels, 95c

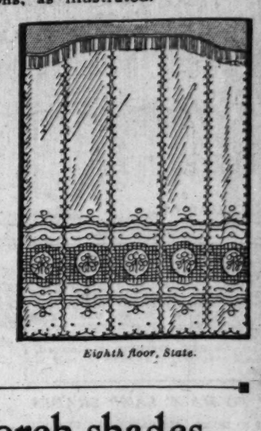
Sectional panels, eight to nine inches wide and two and one-half yards long, in soft ivory tone. Available in any number of adjoining sections, as illustrated.

45-inch French marquisette, 48c

Exceptionally fine woven curtain material. In soft ecru color which adds to its rich appearance. Ideal as panels or curtains.

Drapery fabric *50-inch width* **1.85 yard**

Striped sunfast drapery in figured designs and rich colors. For use as curtains, bedspreads, or pillow covers.



Eighth floor, State.

Aerolux porch shades

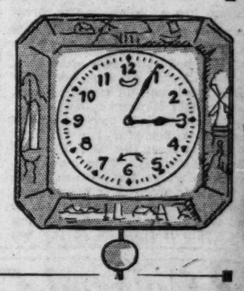
Made of light wood slats, spaced sufficiently far apart to allow circulation, but close enough to keep out hot sun rays. In brown and olive green, and green and white. *Eighth floor, State.*

4x7.6 feet,	$3
5.3x7.6 feet,	$4
6x7.6 feet,	$5
7.3x7.6 feet,	$6
8x7.6 feet,	$7
9.3x7.6 feet,	$9
10x7.6 feet,	$10

Kitchen clocks

3.45

Warranted movements. White porcelain dial; decorated in blue Dutch windmill design. *Sixth floor, Wabash.*



Washable summer rugs

—in a clearance at notable savings

27x54 inches **$1** *20x40 inches* **75c**

An opportune time to purchase one of these finely woven, heavy quality rugs in plain colorings. Ideal for the kitchen and pantry.

Imported grass rugs

3x6 feet **60c** *27x54 inches* **50c**

Numdah rugs from India

3.6x7.5 feet **$20**

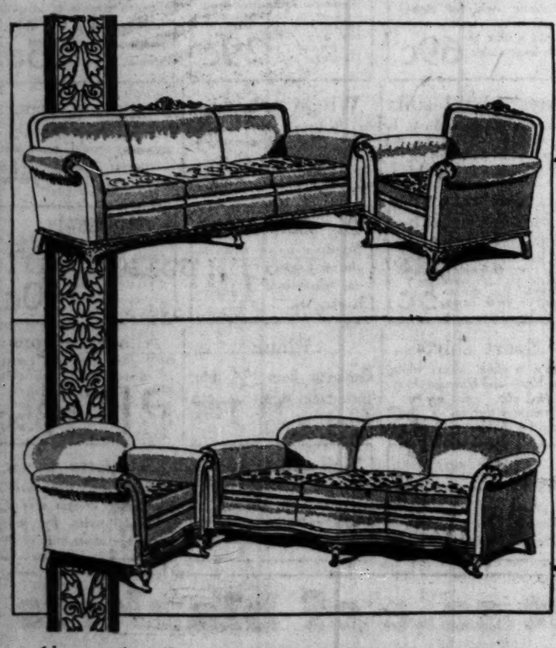
Oval shaped washable rugs

18x30 inches **75c**

Eighth floor, Wabash.

Five exceptional suites to be cleared at one exceptional price

Your choice of these high-grade sample suites—offered at about one-half of regular selling



At left—Carved back and base rails accentuate the gracefully curved lines of this suite. All-over mohair; reversible spring cushions. 2 pieces, $198.

$198

At right—A suite of distinctive beauty. Solid mahogany frame. Covered in mohair and brocatelle; outside of velour. Reversible spring cushions. 2 pieces, $198.





Above—An all-over mohair suite distinguished by a handsome serpentine front. Spring cushions have reverse sides in tapestry. 2 pieces, $198.

Carved solid mahogany frame, all-over mohair suite, $198

Two pieces of outstanding artistry, made doubly attractive through the assurance of superior workmanship. Back, front, and arms are carved, and the covering of rich mohair and brocatelle completes their beauty. Reversible spring-filled cushions. *Furniture floor, the seventh.*

Above—All solid mahogany frame is enhanced by the covering of beautiful mohair and brocatelle. Reversible spring-filled cushions. 2 pieces, $198.

PART 7 DRAMA

Chicago Sunday Tribune

THE WORLD'S GREATEST NEWSPAPER

Theaters Movies
H. L. Mencken
Music Radio

JULY 25, 1926.

Spanish Opera to Be Heard at Ravinia

By Edward Moore.

OCCUPYING a prominent place in the bulletins from the Ravinia offices this week is the announcement of a novelty. It is Manuel de Falla's "La Vida Breve," one of the few Spanish operas ever heard outside of Spain, and presented in New York only last winter. It will come on Saturday night, and Lucrezia Bori will sing the leading part.



FLORENCE MACBETH
Soloist at Ravinia concert Monday night.
[Daguerre Photo.]

Spanish music, operatically considered, first began to attract attention in this country in 1915-16, when Enrique Granados came to New York to superintend the production of his "Goyescas." Shortly thereafter he was drowned in the English channel, presumably as part of a war time measure tending to make the world safe for democracy. Since his death, De Falla has been reckoned as the foremost Spanish composer. He is known here chiefly by some orchestral works presented from time to time by Mr. Stock and the Chicago Symphony orchestra, by a ballet, "L'Amor Brujo," staged two years ago by Adolph Bolm, who also danced therein, and by a few pieces of smaller dimensions.

"La Vida Breve," which you can translate "The Brief Life," if you desire, was composed in 1913, and therefore ranks as one of De Falla's more youthful works. I am told, however, that it is an interesting score, full of the fluent tunes, spirited rhythms, and characteristic Spanish touches by which his other music is recognized.

The libretto is by Carlos Fernandez-Shaw, and you may not be surprised to learn, in connection with what is known of other operatic plots, that the story deals with faith and betrayal mingled with passion and vengeance. The scene is laid in Granada with its touch of oriental color and its background of poetry, and more definitely in the quarter inhabited by the gypsies.

* *

The Story Is About a Gypsy Girl.

Here lives Salud, an attractive gypsy girl, with her old grandmother and her uncle, Sarvaor, a mighty blacksmith. But Salud has seen beyond the walls of her own neighborhood. She is young and pretty, and as she has gone about the city on her own occasions, she has met Paco, a young upper class Spaniard. Salud is no Carmen, no vamp or temptress. She falls sincerely in love with Paco and believes him when he tells her of his own love.

So in the first act all is happiness, preparations of the little home for the lover's visit, a love duet punctuated by the clang of Sarvaor's anvil in the forge near by. Soon the sound of the anvil ceases, and Sarvaor enters in no gentle mood, having learned that Paco is not the devoted lover he pretends to be, but is already betrothed to a girl of his own station. He is ready to kill Paco, but seeing Salud's happiness, his resolve fades.

In the next act the scene shifts to the home of Carmela, Paco's betrothed, filled with guests who have come for the betrothal festivities. Gypsy dancers appear, and after them Salud, who has learned the truth, and has come with her family for vengeance. They are mistaken for entertainers and invited to enter. She shows up Paco before his friends, but on the point of forgiving him after all, she drops dead from excitement. A complicated gypsy curse rolls out from the lips of Sarvaor to the head of Paco.

This, as briefly as possible, is what will take place on the Ravinia stage Saturday night. Miss Bori will be the Salud, and as she happens to be Spanish, and, more to the point, is an uncommonly interesting, expert, and stagewise artist, there is reason to hope for something out of the ordinary in the performance. José Mojica will appear as Paco, and Louis Hasselmans will conduct. By the way, the opera will be sung in Spanish.

* *

At the Halfway Post.

With "La Vida Breve" the Ravinia season will pass the halfway post. Thirty-six days, twenty different operas, and not a failure among them. In fact the greater part of them have been superlative. That, if you like, is a bit of a record as records go, these days. Any other opera company anxious to compete is invited to step up and try this on its conductor's stand.

The more one looks at the situation, the more surprising it seems. I, who a year ago went across the ocean to find out, say to you that Europe holds nothing comparable to it, and I saw all sorts of performances, some carefully and intelligently rehearsed, some perfunctory and careless. The best of them would never have dared to put on one-half or one-third the number of operas that Mr. Eckstein has shaken out of his sleeve in five weeks, and if they had, the best of the performances would have been yards, furlongs, miles below Ravinia's worst.

In fact, if Mr. Eckstein had had the temerity to consider a season with no better casts of artists than those I heard in Europe, he would not now be regarding the halfway mark of his season, but would have been obliged to close his gates.

This is a good time to boost America and Ravinia first. For one thing, it is the solemn, unassailable truth.

* *

Operatic Drive Is on in Italy.

Italy would seem to be going ahead with plans for a full sized operatic drive. The city of Rome has recently purchased the Costanzi theater for 16,000,000 lire, and Pietro Mascagni is mentioned as its probable musical director. There is also word that Premier Mussolini has ambitions to construct a new and splendid opera house out near the ancient Coliseum, to be called the Teatro Imperiale, and that he is considering the financial and artistic aspects necessary to put his ideas into execution. This latter is apparently the undertaking of which Giorgio Polacco was offered the musical directorship a year ago.

Venice will have another music festival in September, with programs of old and contemporary opera and chamber music. There are plans for an opera season at the Teatro Venice to include Orazio Vecchi's "Amfiparnaso," Galuppi's "Socrato Immaginario," Rossini's "L'Italiana in Algeri," Malipiero's "The Comedies After Goldoni," Casella's "La Giara," Stravinsky's "Mavra," and Moussorgsky's "The Matchmaker." There will be concerts of old music at the Doges' palace and modern chamber music recitals at the Liceo Marcello. Such a season in Venetian surroundings ought to be something worth hearing.

* *

Herbert Johnson Writes from Florence.

Herbert M. Johnson, business manager of the Chicago Civic Opera company, prepares to wind up his season of scouting through Europe for talent and return home. He writes from Florence:

"When we were in Florence in the early spring the river was on a rampage, but now it is a tranquil thing of beauty; the soft winds sweep down from the mountain tops of the Apennines, and Florence seems much as it must have been in ages past. It possesses such a wealth of art gems and has so many cultural interests that opera is an incident here, whereas it is the life of other Italian communities, such as Milan. Still, music is by no means neglected in Florence. It has been an ideal spot in which to ruminate on the activities of the summer and the fruits of our quest for new artists and material for the coming Chicago season. The work is far from finished, and there are a number of singers and novelties under consideration, concerning which nothing can be said at this time without adversely affecting the pending negotiations. As of date two works unfamiliar to Chicago audiences have been arranged for—Wagner's "Tristan and Isolde," which will, of course, be sung in German,

[Continued on page three.]

"SON OF THE SHEIK" IS GLOWINGLY ROMANTIC

"THE SON OF THE SHEIK."

Produced by United Artists. Directed by George Fitzmaurice. To be presented tomorrow at the Roosevelt theater.

THE CAST.

Ahmed, Son of the Sheik	Rudolph Valentino
The Sheik	Rudolph Valentino
Yasmin, the dancing girl	Vilma Banky
Andre, her father	George Fawcett
Ghabah	Montague Love
Ramsdan	Karl Dane
S'rir	William Donovan
Ali	Bull Montana
Diana, mother of sheik's son	Agnes Ayres
The Pincher	Bynunsky Hyman
Zonave	Erwin Connelly
Pierre	Charles Requa

By Mae Tinee.

GOOD morning!

Well, "The Sheik's" little boy Ahmed has grown up a handsome devil like his illustrious father, with daddy's same decided penchant for blondes. And the fix HE got in with his particular fair lady furnished the plot for a story that has made a thrilling and colorful photoplay.



VILMA BANKY.
She is the heroine in "The Son of the Sheik."

So long as the human race—races—along to its uncertain destination, it must have its romance for refreshment. To the women—who have been largely responsible for the success of Rudolph Valentino—he is Romance personified—an ideal realized. They don't love him They wouldn't for one minute swap what they drew at the altar for him, but just the same he is of significance in their lives because he lets them dream a little—dreams that are, after all, nothing more nor less than the naive dreams of childhood. Little girl dreams that put into words were, you know, girls, a good deal like this——:

"When I grow up I'm going to marry a prince. He must be tall and dark and have beautiful brown eyes and he must love me so much that when my folks say I can't marry him, why he'll come on his horse some night and grab me up and put me on the saddle behind him and gallop away with me. When my father finds how rich he is and that I have a house with seventy-five rooms and gold dishes, and——" and so on.

* *

Re-living an Old Dream.

The house with the seventy-five rooms and the gold dishes has never come true and the little girl who is a great big lady by now has married a blonde with an automobile—or maybe NOT an automobile—and she's a happy woman. But the little girl dream is still locked in her heart and clamors sometimes to come out—and DOES come out in the dim coolness of the picture palace.

"The Son of the Shiek" is a charming picture and Mr. Valentino sure does make that son give a great account of himself! The star plays two rôles—the son and the sheik—and you will say for Rudy that the advancing years need worry him not at all! A touch of silver in the hair and a slightly frosted Van Dyke beard are monstrously becoming to the gentleman. As the father he is an imperious and distinguished person.

Agnes Ayres, who was the heroine in "The Shiek," returns to the screen from her retirement, which I understand is permanent, for a few brief shots. She appears with Valentino in several scenes. The Diana of the first picture is plump and comfortable looking now, but her acting is as it always was.

Vilma Banky as Yasmin, the heroine, is adorable. She's the composite beauty, you know. Reminds you of ALL your crushes. The supporting cast is splendid. The direction is ditto and the photography is simply grand. There are some of the most beautiful location shots I think I ever saw. Desert stuff.

Now I'll tell you a bit about the story. The son of the shiek, as said before, is the spit'n image of his father. Adventuresome and brave and gallant always. Foolhardy often. His father and mother have chosen mother's pretty cousin as a mate for him and she is expected soon on a visit. Not so bright of father and mother, wotting the sort of son they have.

However, Ahmed is far from worried and with his two faithful servitors gallops here and yon across the desert, like the wind, blowing where he listeth.

* *

She's a Bold, Bad Bandit's Daughter.

Alighting one day in a market place he spots one, whom immediate investigation reveals to him is Yasmin, a dancing girl. The money thrown to Yasmin she hands right over to her father who is head of a band of hill bandits.

Ahmed seeks her out, hears her story and begs to be allowed to assist her. But Yasmin (NOT the Swedish pronounciation of Jasmine) laughs what I imagine is a silvery, tinkling laugh, and pushes his money aside.

"It would do me no good," she says. "It would just be taken away from me."

"But when may I see you?," begs the now ardent lover. As had his father, he knows instantly when he has met his fate—and Yasmin is that.

Yasmin tells him that on moonlight nights she wanders alone among certain ruins about twenty leagues or so out on the desert. It's a long ride, but Ahmed says, isn't that fine—he'll be out every night.

And he is. His two servitors he permits to accompany him just—so—far. After that he goes alone despite their protestations and warnings of danger.

And then one night something awful happens. I told you, you know, the sort of folks Yasmin's father and his cohorts are? Were. There aren't many of them left by the end of the picture.

BEING the kind they are—WERE—they surround the lovers and pounce on Ahmed from behind. He tries to draw his gun, but, lo, at Yasmin's request he has laid it aside. The bandits laugh merrily at his discomfiture and hang him up by the thumbs.

"What is your father's name—we would have ransom of him?" they say. But Ahmed is adamantine. They could hang him by the eyebrows and be none the wiser.

They carry Yasmin away, home, leaving only one ugly little cuss to torture him. Depart, after the huskiest of the bandits, Ghabah by name, has sneered at him, called him a fool and told him that Yasmin has not loved, but only lured him. She is the official lurer for their company, Ghabah tells him.

* *

He Waits Only for Revenge.

Along towards morning the faithful servitors appear on the scene and release the young marster, who goes immediately into a dark and revengeful silence, biding his time when he can get back at the faithless Yasmin. How should he know that Ghabah has lied—he. Ghabah being in love with the girl himself and insanely jealous of the son of the sheik?

His friends ask of his servitors: "What is the matter?" and are told it is just the old story of man who had putteth his faith in a dancing girl. They smile and wag their heads and prophesy he'll get over it. But does he? He certainly doesn't.

One day, while standing on a balcony he sees her dancing beneath him in the square. His time has come!

I don't believe I should spoil a perfectly good story for you by telling you what happens from here on. It's plenty, though, and if the sheik's encounters with Diana thrilled you, why it's safe to say you won't leave the theater while Ahmed and Yasmin are working out their own salvation.

Like "Don Q, Son of Zorro," "The Son of the Sheik" has son carry on after the manner of father, with father himself entering toward the last to proffer needed aid. Like the former film, the latter is full of fighting and fondness, with

(Continued on page four)

Hymn to the Truth

By H. L. Mencken.

ON May 23 last, writing in this place, I told the strange, sad story of an article that I printed in the New York Evening Mail, a paper now happily extinct, on Dec. 28, 1917. That article, thrown off as a relief from the patriotic libido of war time, was, in substance, a burlesque history of the bath tub. I may confess that, when it was done, I fancied it no little. It was artfully devised, and it contained some buffooneries of considerable juiciness. I had confidence that the customers of the Evening Mail would like it.

Alas, they liked it only too well. That is to say, they swallowed it as gospel, gravely and horribly. Worse, they began sending clippings of it to friends east, west, north, and south, and so it spread to other papers, and then to the magazines and weeklies of opinion, and then to the scientific press, and finally to the reference books. Its transparent wheezes got themselves converted into sober history. It accumulated corroborative detail. To this day it is in circulation, and, as I say, has broken into the reference books, and is there embalmed for the instruction and edification of posterity.

On May 23, writing here, I exposed it at length. I pointed out some of the obvious absurdities in it. I confessed categorically that it was all buncombe. I called upon the historians of the land to take it out of their books. This confession and appeal was printed simultaneously in nearly thirty great American newspapers. One of them was the eminent Boston Herald, organ of the New England illuminati. The Herald printed my article on page 7 of its editorial section, under a four column head, and with a two column cartoon labeled satirically, "The American public will swallow anything." And then on June 13, three weeks later, in the same editorial section but promoted to page 1, this same Herald reprinted my 10 year old fake—soberly and as a piece of news!

• •

Do not misunderstand me: I am not seeking to cast a stone at the Herald or at its talented and patriotic editors. It is, I believe, one of the glories of American journalism. It labors unceasingly for virtue and the flag. If it were suppressed by the Watch and Ward society tomorrow New England would revert instantly to savagery, wolves and catamounts would roam in Boylston street, and the Harvard Law school would be engulfed by bolshevism. Little does the public reck what great sums such journals expend to establish and disseminate the truth. It may cost $10,000 and a reporter's leg to get a full and accurate list of the guests at a Roxbury wake, with their injuries.

My point is that, despite all this extravagant frenzy for the truth, there is something in the human mind that turns instinctively to fiction, and that even journalists succumb to it. A German philosopher, Dr. Hans Vaihinger, has put the thing into a formal theory, and you will find it expounded at length in his book, "The Philosophy of As If." It is a sheer impossibility, says Dr. Vaihinger, for human beings to think exclusively in terms of the truth. For one thing, the stock of indubitable truths is too scanty. For another thing, there is the instinctive aversion to them that I have mentioned. All of our thinking, according to Vaihinger, is in terms of assumptions, many of them plainly not true. Into our most solemn and serious reflections fictions enter—and three times out of four they quickly crowd out all the facts.

That this is true needs no argument. Every man, thinking of his wife, has to assume that she is beautiful and amiable, else despair will seize him and he will be unable to think at all. Every American, contemplating Dr. Coolidge, is physically bound to admire him: the alternative is anarchy. Every Christian, viewing the clergy, is forced into a bold theorizing to save himself from Darwinism. And all of us, taking stock of ourselves, must resort to hypothesis to escape the river.

• •

What ails the truth is that it is mainly uncomfortable, and often dull. The human mind seeks something more amusing, and more caressing. What the actual history of the bath tub may be I don't know: digging it out would be a dreadful job, and the result, after all that labor, would probably be a string of banalities. The fiction I concocted back in 1917 was at least better than that. It lacked sense, but it was certainly not without a certain charm. There were heroes in it, and villains. It revealed a conflict, with virtue winning. So it was embraced by mankind, precisely as the story of George Washington and the cherry tree was embraced, and it will live, I daresay, until it is displaced by something worse—and hence better.

In other words, it was poetry. And what is poetry? Poetry is simply a mellifluous statement of the obviously not true. The two elements are both important, and perhaps equally. It is not sufficient that the thing said be untrue: it must also be said with a certain grace—it must soothe the ear while it debauches the mind. And it is not sufficient that it be voluptuous: it must also offer a rock and a refuge from the harsh facts of every day. All poetry embodies a lie. It may be an objective lie, as in "God's in His heaven; all's well with the world." Or it may be a subjective lie, as in "I am the master of my fate." But it must be a lie—and preferably a thumping one.

Poets, in general, protest against this doctrine. They argue that they actually deal in the truth, and that their brand of truth is of a peculiarly profound and esoteric quality—in other words, that their compositions add to the sum of human wisdom. It is sufficient answer to them to say that chiropractors make precisely the same claim, and with exactly the same plausibility. Both actually deal in fictions. Those fictions are not truth; they are not even truths in decay. They are simply better than truths. They make life more comfortable and happy. They turn and dull the sharp edge of reality.

• •

It is commonly held that the vast majority of men are anesthetic to poetry, as they are alleged to be anesthetic to other forms of beauty, but this is itself a fiction, devised by poets to dignify their trade, and make it seem high toned and mysterious. The fact is that the love of poetry is one of the most primitive of human traits, and that it appears in children almost as soon as they learn to speak. I do not refer here to the love of verbal jingles, but to the love of poetry properly so-called—that is, to the love of the agreeably not so. A little girl who nurses a rag doll is a poet, and so is a boy who plays at soldiers with a box of clothes pins. Their ma is another poet when she brags about them to the neighbors, and their pa when he praises the cooking of their ma.

The more simple minded the individual, indeed, the greater his need of poetry, and hence the more steady his demand for it. No poet approved by the intelligentsia ever had so many customers as Edgar A. Guest. Guest's dithyrambs are laughed at by the intelligentsia, not because the things they say are not so, but because the fiction in them is of a kind not satisfying to sniffish and snooty men. It is fiction suitable to persons of a less critical habit. It preaches the joys open to the humble. It glorifies their dire necessities. It cries down their lacks. It promises them happiness, and if not happiness, then at least contentment. No wonder it is popular! No wonder it is intoned every time Kiwanians get together and the reassuring slapping of backs begins. It is itself a sort of back slapping.

And so is all other poetry. The strophes of Robert Browning elude the Kiwanian, but they are full of soothing for the young college professor, for they tell him that it is a marvelous and exhilarating thing to be as intellectual as he is. This, of course, is not true—which is the chief reason why it is pleasant. No normal human being wants to hear the truth. It is the passion of a small and aberrant minority of men, most of them pathological. They are hated for telling it while they live, and when they die they are swiftly forgotten. What remains to the world, in the field of wisdom, is a series of long tested and solidly agreeable lies.

[Copyright: 1926: By The Chicago Tribune.]

DENVER RECALLS OLD DAYS OF THE THEATER

By Burns Mantle.

DENVER, Colo.—[Special Correspondence.]—The day of reminiscence came suddenly upon me. I had been young till yesterday—young, if not peppy; and not too scornful of those who try to do the Charleston.

Then I walked into the lobby of the theater in Elitch's gardens, in Denver, and realized that here was not only the scene of my theater beginnings, but the very cradle in which had been reared the modern stock company movement from which the more modern Little theater movement has sprung.



FLORENCE ELDRIDGE is doing her part to promote clean drama.
[Moody Photo.]

It was here, thirty good years ago, that Mary Elitch, owning a lovely garden which it had been the dream of her dead husband, John Elitch, one time minstrel, to make into a great family amusement park, decided to add a dramatic stock company to the attractions. James Neill and Edythe Chapman, now familiar to a new generation of playgoers through their motion picture successes, were the leading players, and from this company in succeeding years sprung both the Giffen-Neill company that carried the new drama to the Pacific coast by way of Salt Lake and the northwest, and the Tim Frawley company that started in San Francisco and afterward played around the world.

It was Mary Elitch's success with this company that inspired the formation of other stock companies through the west. And it was the standards of decency and respectability that she has maintained and guaranteed for thirty years that have set so definite a mark for all other amusement park proprietors to shoot at.

I met her the other evening, a cheerful little lady walking about the garden that others have taken over and honorably managed in her interests, and in accordance with her ideals. Children still flock to Elitch's unchaperoned and their mothers know they are safe. There is a great dance hall, but less funny dancing than there is in your living room. The plays in the theater are this year's plays, but any that might give offense are discreetly, rather than arbitrarily, weeded out. They were playing "Craig's Wife" the week I was there and "The Poor Nut" the week I left.

I saw the Kelly play with Cora Witherspoon giving a particularly sharp and interesting performance in the Chrystal Herne rôle, and I thrilled a little to find that old Elitch traditions were being maintained. It was an intelligent and technically even performance, staged in a week by Melville Burke, and without slavish copying of the Broadway original. Also it pleases me to report that it was the biggest financial success the Gardens theater has had in years. I should like to see this most worthy Pulitzer prize winner do well on tour.

* *

Where People Demand Clean Plays.

I found another interesting development of the stock company influence out here. The sentimental regard in which the audiences hold the players practically guarantees the character and basic cleanliness of the plays produced. The people themselves put the burden of decency upon the actors and are plainly reluctant to forgive deliberate departures from a fairly straight path. They don't want to hear them swear and are most unhappy when they go wrong.

This evident respect for the cleaner plays has impressed the managers, and they have indorsed it. Manager Mulvihill, deservedly proud of his record in carrying on the Elitch traditions since the war, even draws the line at "They Knew What They Wanted." He neither wants Florence Eldridge, his leading woman, to play the Pauline Lord type of heroine, nor does he relish the risk of offending his loyal family trade.

This decision denies Miss Eldridge a part I know she could play most creditably, and the Denver playgoers a view of a well written, stirringly emotional, and vitally human drama. But I am not so sure both players and playgoers are not the gainers in the end.

Most of the great actors of our time have played at Elitch's. As Carleton Miles has written, it is the only theater in the west, outside of San Francisco, that can boast a real tradition. Mrs. Fiske played "Rosmersholm" there in the days when she was fighting the theatrical trust. Sarah Bernhardt gave both "Camille" and "La Sorciere" in the Gardens theater the year she made her famous tent tour of the west. David Warfield had a notable engagement there when he first took "The Music Master" to the coast. Henrietta Crosman and Blanche Bates have both played Rosalind in the Gardens, and I recall that for the Bates production they tore out the back of the stage and lighted up a very real Forest of Arden for the lovers to play in. When they revived "The Sporting Duchess" they opened the stage doors and drove a coach and four across the stage, while a summer breeze swayed the stage foliage.

* *

First Among Stock Companies.

Of recent years they have had the pick of modern plays, such is the confidence of the profession in the company and the management. "Yours is the premier stock company of America," wired George Kelly, with his indorsement of the "Craig's Wife" engagement.

It is a bigger, handsomer garden today than it was when Mary Elitch and I and the Tom Long she married knew it first. But it can never be as dear to us again. Our love of the theater was youthful and keen then and there was an unforgettable pride in the things we hoped we were helping to do for the good of a cause. There was a real thrill in renewing a memory of Elitch's.

They are proud of their sons and daughters in this western country and a little vain of their eastern educations, which is human.

Mother invariably begins a family reminiscence with something like "When my oldest girl was home from Miss Spence's school last week she was saying——"

And papa's approach shot is usually something like "Ever get up to New Haven? The boy's at Yale. Like to have you meet him."

"My son loves the theater," one proud mamma told me. "We were really afraid when he left Cornell he would go on the stage! Imagine! And now my second son—tell me, Mr. Mantle, do you think college dramatics are a bad influence?"

"No," I answered, determined to be true to my alma mater. "No, I can't say that I do. I, for example, went to the Arapahoe Street school and sang 'Woodman, Spare that Tree,' louder than anybody, the day we dedicated City park. But I never had the least ambition to take up either opera or forestry."

"I suppose it all depends on talent," she sympathized. "Either you have it or you haven't."

* *

In the Grip of Bicycling.

When I lived in Denver we were in the grip of bicycling and had no love of the mountain roads. The flatter the better and the faster. The foothill towns ten and twelve miles away were as far as we ever ventured and the nearby cañons were little known to us, save as points to visit on vacation day jaunts by train. Now the mountains are literally the playground of thousands.

We went up Lookout and picnicked on Genessee, climbing practically 3,000 feet from the Denver plains (which are only a mile high) in less than an hour. That night, over back of the hills, nature staged a deep blue-black sunset, ever so lightly shot with gold, that proved a supreme novelty. It failed to remind any one of Maxfield Parrish.

That night, too, we ate tenderloin sandwiches and stuffed eggs, sitting around a campfire. New York was 1,700 and San Francisco 1,300 odd miles away, according to the milepost at the forks of the road—just below a Rocky mountain silver fox farm with $300,000 worth of animated pelts behind its acres of wire netted pens.

We did not leave town until after 4 and were back down Bear Creek cañon and home again by 11. The motor car has completely changed life in the vacation state. It has turned what were once the most inaccessible and always the most

[Continued on page two.]

This Thing and That Thing of the Theater

By Frederick Donaghey.

MR. MENCKEN, in a recent *feuilleton* in THE TRIBUNE, complained that in none of the encyclopedias could he find anything about the burlesque-shows, which he said he regarded as a significant and an important American activity. Letters referring to this minor phase of Mr. Mencken's interesting, valid, and characteristic paper ask me why it is that I have waited for that writer to point out something properly belonging to my department, and expressing a mild wonder that the newspapers do not pay a measure of attention to these exhibitions.—"which," Russell M. Kennett insists, "must have their merits in order, week-after-week and year-after-year, to draw millions of people into their far-flung chain of special theaters in the United States and Canada." Mr. Kennett adds: "Not that I care for these shows; but there is a lot in the theater that I don't like. I see no reason why, because I don't like something, it may not possess values according to its own standards."



LESTER ALLEN
He's in the show named Le Maire's Affairs, and is funny.

My answer is that I'm not in agreement with Mr. Mencken, even to the mild extent of holding that a first-class encyclopedia, to be comprehensive, should take note of the burlesque-shows. They don't mean anything: they lack character, definition, and aim, not to say design or form. I have seen nine or ten, maybe, in the last decade, and have found in none of them an incentive to see another. Since, about twenty years ago, these shows were subjected to a censorship by the magnates of the business and "cleaned up," they have been the worst and the most consistent bore in the entire field of stage-entertainment. I have not in at least fifteen years seen an audience at "burlesque" enjoy itself. The attitude of the spectators is always that of pained resignation, as if to indicate that they had paid their money, been cheated, and are without means of redress.

It isn't that the old-line burlesque-shows were unwholesome in their frank, naïve indecency. They had their special clientèle, their knowledge of what was expected and desired, and their standards and, as the years rolled on, something like traditions. The notion that they were unfit for women to see is twaddle: there is more offense to be derived from four in five of the so-called "revues" than was to be seen on heard in ten seasons of pre-censor "burlesque." The comic men of those shows were bent on making laughter, and had no knowledge of any other method than being "raw" in speech and antic. The "clean" show of recent years is, somehow, immeasurably more indecent than was the old exhibit.

And this reaction is not peculiar to me. As a prosperous division of the theatrical business, the "burlesque" seems to be through, or nearly through. The theaters of the circuit are to be occupied many weeks of next season by plays that have had their day in the two-fifty field: "White Cargo," "Kosher Kitty Kelly," and ten or twelve more pieces are to be acted in alternation with the "burleycues," as they are called in the lingo. The word "burlesque" is to be dropped from use: the explanation is that the meaning of the word has been lowered through its use by managers not in sympathy with "clean shows." The correct sense of the word, as a matter of fact, was destroyed years ago by its use as a trade-mark for performances that had nothing to do with true burlesque: the word for a quarter-century and longer has connoted something else to the theater-going public. What two-fifty theater-goer would have gone to see "The Tavern" if Mr. Cohan had advertised it for what it was—a burlesque? How many theater-goers think of the delightful fun of the Weberfields as burlesque? Yet, that is what they gave: they and their companions made up the best troupe of burlesque-actors ever organized in this country. Richard Mansfield told me that he did not dare to do what he wanted to do in staging H. Greenough Smith's "Castle Sombras" when the public's fondness for cape-and-sword stuff of the Zenda pattern was at its warmest: that is, to advertise the play as a burlesque.

* *

C. J. N. on His Own Business.

In the career of the critic of the theater, there are three more or less distinct periods: first, the period in which he passionately believes and vehemently conjures the theater to be a lyceum of art; second, the period in which he passionately hopes and vehemently prays that the theater may be a lyceum of art; and, third, the period in which he rather good-naturedly comes to the conclusion that his view of the theater has been all wrong, and doesn't admit it.

Does the play interest, and whom? This seems to me to be the only doctrine of dramatic criticism that is capable of supporting itself soundly. First, does the play interest? In other words, how far has the dramatist succeeded in expressing himself, and the materials before him, intelligently, eloquently, symmetrically, beautifully? So much for the criticism of the dramatist as artist. In the second place, whom does the play interest? Does it interest inferior persons, or does it interest cultivated and artistically-sensitive persons? So much for the criticism of the artist as dramatist.—*George Jean Nathan in the American Mercury for July.*

* *

Miscellany.

Impending plays are named, respectively, "Americans All" and "My Country." Wallace Ford, here in the run of "Pigs," is to head the cast of the former. Frederick Burton, Miss Louise Randolph, Lee Kohlmar, and Miss Erin O'Brien-Moore are well-knowns cast for "My Country."

"Wet Paint," which the London press regarded as rather audacious, is to be acted in this country. It is by the Earl of Lathom, who has written a second piece, named "The Way You Look at It."

Frederick Lonsdale, author of "Spring Cleaning" and the stupid piece named "Aren't We All?" has written something named "On Approval"; and Mr. Dillingham is soon to stage it. . . . Mr. Lonsdale and Irving Berlin are not going through with their agreement to work as collaborators on a song-and-dance play.

George Grossmith, the London comedian, has taken Miss Anita Loos' "The Whole Town's Talking!" for his city. . . . He has been playing there in the long run of "No! No, Nanette!" in the rôle of the attorney, acted here for a time by Bernard Granville and later by Wellington Cross.

John Drinkwater has made a play from Thomas Hardy's fine and forgotten novel of "The Mayor of Casterbridge." . . . And St.-John Ervine, a London drama-critic who has written two or three good plays and at least as many bad ones, has the venerable Hardy's permission to dramatize "Jude the Obscure," "The Return of the Native" (another fine and forgotten tale), and "The Trumpet-Major." . . . Having made his own dramatization of "Tess of the D'Urbervilles," the novelist doesn't care to have anybody else make one,—although I have an idea his bank-account is all the better for the one made in this country by the late Lorimer Stoddard and acted successfully by Mrs. Fiske.

"What Price Glory" Stirs War's Thrills

By Rosalind Shaffer.

HOLLYWOOD, Cal.—[Special Correspondence.]—Bursting bombs, sky scaling rockets, and the tick-tick of machine guns made the sky in Fox hills lurid for the night scenes being enacted of "What Price Glory."

Acres of hill and dale covered with the ruins of buildings, uprooted trunks of orchard trees, and half demolished country garden walls made a realistic setting for hundreds of war veterans clad in the khaki of war time who were doing charges and counter-charges amid a deafening roar of shells. Real hazards of flying dirt and timbers were encountered by noncombatant observers and the banks of pungent smoke rolling over the scene smarted the eyes of spectators unaccustomed to the glare of the klieg's.

A large number of Hollywood folk turned out to watch the scenes being shot, as "What Price Glory's" war mimicry is most pretentious in extent and elaboration. Branch lined trenches with sand bag mounds above them wound over a considerable area, and let it be stated right here that the boys in those trenches needed something like the actual protection the sand bags afforded. No Man's Land was gutted with shell holes, some of which were occupied by clusters of soldiers manipulating machine guns with continual spits of sound and flame.

* *

Perfect Realism.

Among the spectators noted were Sojin, the Chinese actor, and several of his friends; Miriam Cooper, wife of Raoul Walsh, the director, and formerly an actress herself with Griffith.

Realism had been carried out to such an extent that there was no comfortable smooth surface on the ground for visitors to sit on. One interested old gentleman in Sojin's party carefully spread his handkerchief to sit down on, but by the time he was seated he was not on the handkerchief at all.

The weinie and hamburger wagons that always hover on the edge of a night location were doing a thriving business, not a little of it being with Edmund Lowe and Victor McLaglen, the Sergt. Quirt and Capt. Flagg of the picture.

The boys are having a great time speaking the tough titles required by the story so that the lady visitors don't hear them.

* *

Bebe Daniels Engaged.

Bebe Daniels' announcement to the effect that she and Charley Paddock, the athlete, are to be married within the year astonished all Hollywood. Charley can be found almost any time on Bebe's set watching her work when he is not working with her, for Charlie is vivacious Bebe's leading man in her present film, "The Campus Flirt."

Charley is Bebe's second athletic favorite. It still is in Hollywood's memory that before Jack Dempsey became interested in Estelle Taylor Bebe and he were announced as affianced. And still prior to that she was announced as engaged to Harold Lloyd. That was in 1918.

Bebe springs a new one on the muddy shoes gag in this picture. She goes boat riding with Gilbert Roland and when he gets funny she swims home. She does the swimming in a lovely fringed gown, so that when she emerges from the waves with her reputation intact she looks quite all right, for the fringes still hang nicely, although wet.

John Roche was faced with a problem of conduct in his work in "The Return of Peter Grimm," which he is making for Fox. He is supposed in the story to administer a hearty slapping to little Mickey McBann, who is a long standing friend of his. The two of them finally get it done to the director's satisfaction, but John is still fuming over the hard life of being a villain in pictures.

Over at the new Paramount studio every one is daily witnessing the touching devotion of the Cantor family. Eddie is busily engaged in making "Kid Boots" and every evening at the end of his day's work he is met by Mrs. Cantor and the four little Cantor girls, Marjorie, 11; Natalie, 10; Edna, 7, and Marilyn, 5.

* *

As It Was in Russia.

Conway Tearle and John Mljan are sporting grand before the war Russian uniforms over at the Warner Brothers' studios, where Irene Rich is making "My Official Wife." Swanky bottle green coats, much laden with gold braid and insignia, are worn with small red hats banded with black astrakhan. Long, clanking swords protrude from under the coattails in a most martial manner and spurs clank merrily as they tramp about in the Muscovite inn, in which they find Irene. Miss Rich is discovered in a blonde wig with long braids and Russian peasant costume, which is vastly becoming to her.

Norman Kerry is suffering from sunburned knees. He has been marching at the head of his Highlanders for nearly a week in the blazing sun and it is well known that a kilt has little protection for the knees. It is the first case on records of such an ailment, but Norman says it's just as painful as sunburn anywhere else. Lillian Gish, fortunately, is so bebonneted and skirted in her costumes that no such danger threatens her. They are making "Annie Laurie."

* *

Pat Tells This One.

Pat O'Malley, who recently completed "Perch of the Devil" with Mae Busch, is now enjoying a little leisure at his Taft avenue home with his wife and the three little red headed O'Malleys. Pat and his wife were hosts to a party of friends recently, and Pat's hobbies, which include Irish genealogies, were talked over with gusto. He is the proud possessor of several volumes of the history of Irish families, and during the evening told of some amusing adventures while he and Sidney Olcott were making pictures in Ireland before the war.

Pat was boarding at a little fisher's cottage on the coast, and after a time the diet of fish three times a day palled on him. When he made a trip to town he brought home some sausage as his bit towards varying the diet. His landlady seemed quiet interested in the sausages and asked Pat how they were to be prepared.

"Just the same as fish," said he. "Boil them or fry them."

In a little while a small voice called in, "O, Mr. O'Malley, I don't think you'll be liking your sausages."

"Why not?" said Pat.

"Well," said the fisherman's wife, "after I'd cleaned them out there wasn't a thing left but the skins."

* *

Madame Glyn, champeon spellbinder on affairs of the heart, was at it again this week, lecturing at the Ambassador hotel for the day nursery fund on the subject of Spain. However, the preface of her talk was on dancing for grandmothers. Mme. Glyn says her one passion is dancing, and that she has a list of four or five eligible dancing partners with whom she takes her terpsichorean dozen.

The requirements for a young gentleman who aspires to get on this list are several: He must be young, and vigorous, and tall, and a splendid dancer. He must also forego conversation, for madame wishes physical exercise, not mental stimulus.

"I can recommend nothing better than dancing," said Mme. Glyn, "to all grandmothers who wish to keep young."

The Sixty club and the other dancing parties of Hollywood well know the form of madame on the dance floor, where she is an assiduous stepper at all times, seeming to have more vigor than many of the young featherweight beauties.

* *

A Charming Party.

The social event of the week was the garden party of Agnes Christine Johnson, the scenarist, at her home in Santa Monica. One hundred and fifty guests sat down to supper at long tables arranged in the garden under the spreading branches of a huge pepper tree hung with lighted Chinese lanterns.

Vivid red cannas in a large bed at the base of the pepper tree lent a colorful note to the festivities, carried out around the tables illuminated by huge candelabra holding red candles. Great Chinese vases were filled with flowers.

Mrs. Charles Ray appeared with her golden hair in the wispy bob style now popular, beautifully dressed in a heavy white moire robe de style, so full and stiff it could "stand alone" as the boast was in the days of our grandmothers.

A GALAXY OF MOVIE STARS



ALMOST all the stars in Hollywood posed for this picture. Sitting on the fence, from left to right are: Ward Crane, Virginia Valli, Ronald Colman, Bessie Love, Jack Pickford, Rudolph Valentino and Pola Negri. Beginning with Carmel Myers, who is holding an Indian robe around her, in the middle row are: Alan Forrest, Bert Lytell, Claire Windsor, Dick Barthelmess, Constance Talmadge, Beatrice Lillie, two unknown guests, Josephine Lovett, Julanne Johnston, Agnes Ayres and John S. Robertson. On the ground, reading from left to right, are: Antonio Moreno, David Divani (Mae Murray's husband), Charles Lane, Alf Goulding, Marcel de Sano, Manuel Reachi (Agnes Ayres' husband), H. D'Abadie D'Arrast, three unknown guests, and Natalie Talmadge Keaton with the flowing tie.

JUST IN IT



MISS VIVIAN PURCELL

She is in "Gentlemen Prefer Blondes," acting the incidental rôle of Connie.

Denver Recalls Old Days of the Theater

By Burns Mantle.

[Continued from page one.]

beautiful of resorts into gorgeous town gardens and country home dooryards. Sweltering in town, you take a sweater to the hills with you. And the driving is apparently safer than it is on the city streets.

They use a siren horn for the hairpin curves, as a warning of approach, and there is as much care and courtesy shown by drivers negotiating a narrow ledge as there could possibly be at a convention of French head waiters. Particularly by the driver on the outside. There is drinking in them thar hills, too, I'm told. A distillation locally known as sugar hootch is guaranteed by the true natives to lend enchantment to the view of snow capped peaks beyond and take the mind off the nearby ledge.

But there are comparatively few accidents. There are dancing pavilions and chicken dinners at all the nearby mountain resorts, and the girls and boys roll home from them at all hours without causing more than a normal family apprehension. The boys just have to drive carefully in the hills or the girls won't ride with them.

One party I heard of, noticing that the host of the evening was leaning a trifle heavily to port as he approached his car for the slide down Lookout, refused to ride with him. Piling into another and safer car they left him standing up near Buffalo Bill's grave trying to look at a persistently left handed moon over what he thought was his right shoulder. When they got home he had been waiting ten minutes for them and had come back the longer and more dangerous way.

However, if you have no objections, I will continue to do my mountain driving with the lads who know that alcohol and gasoline engines can never be friends. They may be successfully chummy for years, but one day the break will come and the results are bound to be personally disastrous.

Colorado, rightfully proud of what she has done for her tourists' comfort and safety, may some day station breath testers at the foot and on top of every mountain pass. To which I certainly lend my indorsement. But who, I ask you, will test the testers?

* *

Fate Plays a Cruel Trick.

Fate is a trickster and often a cheat. I had a friend in Denver waiting my coming. He was nearing 70, and we both knew that this probably would be our last visit, though over a quarter century we had held to a stimulating philosophy that takes little account of the ageing body.

I talked with him Monday evening on the phone. We were to lunch together Tuesday and visit. I was at his office at 12:30 and waited an hour. I came back at 4 and found the room filled with a stunned and mystified crowd. My friend had been found dead in bed when they had gone to call him that morning. Two thousand miles of railroading to realize years of anticipated pleasure in the renewal of an old and a dear friendship and then to miss even so much as the handclasp and the smile by a day! Faith in eternal justice and a kind God wavered that day.

[Copyright: 1926: By The Chicago Tribune.]

The Best Joke I Ever Heard

What is the best joke you ever heard? If you'll write it out and it is published, $1 will be paid. No manuscripts returned. Address Best Jokes Editor, The Tribune, Chicago.

That's It.

First man: "Every time my wife and I have an argument I enter it into a small diary.

Second man: "O, I see, a sort of scrap book?" A. S.

Blarney.

Mistress—Bridget, it always seems to me that the crankiest mistresses get the best cooks.

Cook—Ah, go on wid your blarney. A. S.

Obeyed Instructions.

"Prisoner, did you steal that rug?"

"No, yer honor. A lady gave it to me and told me to beat it, and I did." M. L. M.

Persuasive Copy.

Lady—"We saw the advertisement about this house being for sale and we've come to see it."

Owner—"Yes, madam, but after reading the ad writer's description of it we have decided not to sell." M. L. M.

Patiently Waiting.

"Well, who's been waiting the longest?" asked the physician cheerfully as he opened the door of his consultation office.

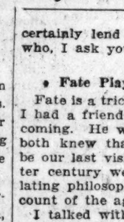
"I think I have, doctor," said a tailor arising and presenting a bill. "I delivered your clothes three years ago." E. B.

Among Hens.

Old Hen—I'll give you a piece of good advice.

Young Hen—What is it?

Old Hen—An egg a day keeps the ax away. M. L. M.



FREE
Beauty Outfit to Students

ENROLL in the classes now forming at this greatest Beauty Culture School. Learn the wonderful Marinello System taught exclusively here. We fit you to earn big money as a Marinello expert—or run a shop of your own. Training in every branch, including latest ideas from abroad, qualifying for State examinations. Pleasant surroundings—live models—finest equipment—teaching with picture films—most competent instructors. Free Beauty Outfit. Easy payments. Write, phone or call today for free booklet.

National School of Cosmeticians
Desk 100, 808 Tower Court, Chicago
Phone Superior 3741
Exclusive Instruction
MARINELLO
System of Beauty Culture



DANCE By Moonlight
S. S. FLORIDA
THE BALLROOM BOAT
FROM MUNICIPAL PIER
9 P. M. NIGHTLY
Continuous
Free Dancing
S. S. COLUMBIA
FROM JACKSON PARK
BATHING BEACH 9 P. M.
NIGHTLY
JACKSON PARK
BATHING BEACH
CHICAGO'S PLAYGROUND
Hourly Daylight Trips
From 11 A. M. to 7 P. M.
DON'T SWELTER
in the heat at home!!
TAKE
THE KIDDIES,
YOUR WIFE,
YOUR SWEETHEART
to the beach and revel in the cooling breezes of Lake Michigan.
TODAY AND EVERY DAY
"Joy Without Tiresome Travel"

Starck
Manufacturers
210-212 S. WABASH AV.

Before We Move
To Our New Home

The Starck Building, 228-230 S. Wabash Ave., we must clear our floors of our present stock of Phonographs. Rather than run the risk of damage in moving, all floor samples, used and exchanged instruments will be sacrificed for immediate sale.



Phonograph Outfit
No Money Down $59
Your Old Phonograph or Musical Instrument Accepted as Part Payment at Its Full Present Cash Value.
FREE
Floor Lamp and Selection of Latest Music
$1.00 Per Week
EDISON—VICTROLAS
BRUNSWICK and many other used upright and console models as low as..... $25
OPEN EVENINGS
P. A. Starck Piano Co.
Manufacturers of Starck Grand, Upright and Player-Pianos
210-212 South Wabash Ave. (Near Adams) Chicago

Only reasonable

It's only reasonable that our Velox prints are the superior sort. For there's a particular grade of Velox paper for each type of amateur negative. And our experienced workmen are careful to select the grade each one of your films requires.

You can check up—the identification "Velox" is tinted on the back of all our prints.

Eastman Kodak Stores Co.
Formerly Sweet
(Wallach & Co., Inc.)
133 North Wabash Ave.

HEART-THROBS and LAUGHTER!
CORT Now MATINEES WED. & SAT.
JOE LAURIE, Jr.
IN
Wm. ANTHONY McGUIRE'S
LATEST COMEDY SUCCESS
"IF I WAS RICH"
WITH
JOSEPH KILGOUR CHARLES DOW CLARK
RUTH DONNELLY VIOLET DUNN
RAY WALBURN and OTHERS
A PLAY FOR EVERYBODY!

SELWYN POPULAR MATINEES THURSDAY
A Spontaneous Combustion of Hilarious Laughter—
Edgar Selwyn's
Gentlemen Prefer Blondes
By JOHN EMERSON and ANITA LOOS
From Miss Loos' Best Seller

CHICAGO'S COOLEST CAFE
CHEZ PIERRE
BY THE LAKE
(Ontario Street and Fairbanks Court)
Three Minutes North of the Loop
SPECIAL DINNER $2 FROM 6 TO 9
No Cover Charge to dinner guests, except Saturdays. A smart revue. Snappy costumes.
BEAUTY AND TALENT SIX BIG ACTS
DANCING from 8:00 to 2:00
—OPEN ALL SUMMER—

CUBS' PARK CLARK and ADDISON STS.
In all the world no park like this
BASEBALL TODAY
Cubs vs. Philadelphia
Game Called at 3 P. M.
Box Seats on Sale at Cubs' Park.
Telephone Wellington 6350

COOL
ALL SEATS RESERVED
IF YOU ENJOY COMEDY, MUSIC, OR DANCE, SEE
The Orpheum Circuit
SUPER VAUDEVILLE SHOW
AT THE
PALACE
DAILY 2:15 8:15
MUSIC HALL
HAL SKELLY
LATE STAR OF "THE CITY CHAP" AND COMPANY OF 5 IN "THE CHUMP"
HELEN MacKELLAR
THE DISTINGUISHED STAR & CO. IN A CONDENSED VERSION of "THE MUD TURTLE"
BERT HANLON
"The Cattling Gun"
ALLEN & CANFIELD
in "Gimmie the Makin's"
LES KLICKS—STROUD TWINS—DIXON—RIGG TRIO
THE MUSICAL COMEDY DANCING STAR
WILLIAM SEABURY & CO.

"STEVENS SURPRISED AT PLAYHOUSE"
Unmasking of Keenan's Author—and Keenan's Modern Acting—Carry a Thrill
Robertson Drama Is a Good One. Black Velvet Excellent as a Play and a Performance.
I missed the first night of Black Velvet at the Playhouse, but enjoyed nothing less than a first night thrill at a later performance. . . . You will, I think, like Black Velvet as a play and as a performance. You will find the spell of its atmosphere undeniable. . . . And you will like the literate manner in which Mr. Robertson has spun his yarn, so easily, humorously, unpretentiously, and with such a sure curb on handsome language.
I feel that this is a favorite opportunity to congratulate and thank Mr. Keenan for throwing overboard so many of the treasured tricks of the so-called character actor. . . . One now feels the nervous power of characterization; for the prominence is from within, the grip seems to be in the mind rather than in the clenched hand and twisted brow. If I can get Frank Keenan's prescription and in the course of a season or so improve my work as he has improved his, you are going to read some very lively and human reviews in your Herald and Examiner."
ASHTON STEVENS.

STUDEBAKER NEXT SUNDAY August 1st
You Will Have an Opportunity of Unusual Significance
When WILLIAM A. BRADY
Offers a New Drama by Owen Davis From the Novel of F. Scott Fitzgerald
THE
GREAT GATSBY
with
JAMES RENNIE
and a cast of some two score players
SEATS ON SALE THURSDAY, JULY 29
Mail Orders Now
Nights—Prices Monday to Friday, $1.00-$2.50; Saturday and Sunday Night, $1.00-$3.00; Wednesday Mat., $1.00-$2.00; Saturday Mat., $1.00-$2.50.
"A FINE PLAY"—Burns Mantle in the New York News.

APOLLO TONIGHT MATS. WED. & SAT.
Messrs. Shubert present
THE WORLD'S GREATEST REVUE
NEW ARTISTS AND MODELS OF 1926
with PHIL BAKER
18 GERTRUDE HOFFMAN GIRLS
AND
GREAT COMPANY OF 150 CELEBRATED ARTISTS
NEW 1926 EDITION ENTIRELY DIFFERENT FROM ANY OTHER EVER GIVEN UNDER THIS FAMOUS TITLE
REVUE OF GLORIOUS PINK-AND-WHITE GIRLS MORE EXHILARATING THAN A SPRING TONIC
PLENTY OF GOOD SEATS AT POPULAR PRICES

Orpheum Circuit
WORLD'S GREATEST BARGAIN
CARNIVAL OF FUN WEEK
OLSEN & JOHNSON
"CLOWN PRINCES OF NONSENSE"
PILCER, DOUGLAS & McKENNA
INTERNATIONAL SINGERS & DANCERS
STAN STANLEY & CO.
A COMIC IN THE AUDIENCE
WEBB'S ENTERTAINERS
A TUNEFUL ORCHESTRA
DEMAREST AND COLLETTE
"STRINGS AND STRINGERS"
LAUGHS A PLENTY —AND— Others
ALWAYS 70° COOL
CHATEAU-TEE
PHOTOPLAY A PACY STORY OF THE GLITTERING NIGHT LIFE OF PARIS!
The PASSIONATE QUEST
MAY McAVOY, WILLARD LOUIS, LOUISE FAZENDA.
11 A.M.—CONTINUOUS—11 P.M.

MAJESTIC
12 NOON—CONTINUOUS—11 P.M.
8 BIG ACTS 8 AND MOVIES
A FROLICING, FROTHY MERRY MIXTURE OF FUN, DANCE AND MUSIC
BOB CAPRON AS "THE MUTUAL MAN"
JOSEPH LOPAS AND HIS ORIENTAL ORCHESTRA
SWIFT AND GIBSON REVUE
CLIFFORD & MARION
IN "JUST DUMB"
3 WHITE KUHNS
CONN & ALBERT
ALPHONSO & COMPANY
GRANT GARDNER
"KING OF HOKUM"
Come Early For Good Seats—11-12 Noon is a Good Time

THE ALWAYS COOL
COHAN'S THEATRE
(FORMERLY COHAN'S GRAND)
CHICAGO'S PET PLAYHOUSE
GEORGE M. COHAN presents
HIS NEW AMERICAN FARCE COMEDY
"THE HOME TOWNERS"
A DELICIOUS SATIRE OF SMALL TOWN MEDDLING IN BIG CITY AFFAIRS

WOODS
The HIT of the CENTURY
TONITE 8:15 SHARP
MATS. WED. & SAT.
SOPHIE TUCKER & TED LEWIS
IN
LeMAIRE'S AFFAIRS
WITH
LESTER ALLEN
CLEVEREST COSTLIEST REVUE EVER STAGED
PRAISED BY ALL THE CRITICS
"LOSTLY, COLORFUL, BOLD, CROWDED, LOVELY, LAVISH, IMPUDENT, GOOD-LOOKING, UNBLUSHING, ORIGINAL. AT LEAST TWICE MY MONEY'S WORTH—HAD I PAID FOR MY SEAT"
FREDERICK DONAGHEY

RAVINIA 3 P.M. TODAY CONCERT
with CHICAGO SYMPHONY ORCHESTRA
General Admission $1.00. All Seats Free.
OPERA 3:15 TONIGHT IL TROVATORE
Rethberg, Martinelli, Bourskaya, Dantze, Lazzari, Papi; Mon. 8:15, Florence Macbeth, Concert Recital (no charge); Tues. CARMEN, Mellus, Martinelli, Marwell, Bourskaya, Basiola, Paggi, Pelletier, Wed 1:A at 2, Children's Pageant (all seats free); 8:15, Fri. SAMSON & DELILA, Gentle, Danise, Defrere, Rohler, Hasselmans; Sat. LA freze, Hasselmans; Sun. Pagli, Defrere, Hasselmans. BOX OFFICE—Phone Rogers Park 9112 from Chicago (no toll). From suburbs Highland Pk. 2720. $1.25, $1.50, $2.00, $2.50, $2.75, and 405 free seats. TRANSPORTATION by C. & N. W. Ry. regular schedule and 7:28 special; $1 round trip (not incl. gate admission); or North Shore Line regular schedule and 6:47 special from Dorchester Ave., stopping at intermediate points and Wabash and Adams, 7:12, Wilson Ave., 7:30; $2 round trip, incl. gate admission, or $1 and coupon book ticket.

RIVERVIEW
Western, Belmont, Clybourn and Roscoe.
Every Afternoon and Evening
The Big Free Circus
and its FAMOUS CIRCUS STARS
Mills & Mills—Flying Christensens
ASAW'S ELEPHANTS—BELL & EVA
With Art Adair and His Eight Clowns

36th BIG WEEK
The MUSICAL SENSATION OF THIS GENERATION
JAMES W. ELLIOTT'S GLORIOUS
CASTLES in the AIR
The MOST BEAUTIFUL MUSICAL PLAY the WORLD HAS EVER SEEN
DONALD BRIAN
ROY CROPPER
THAIS LAWTON
MARTHA LORBER
ERA BRIGGS
CLAIRE MADJETTE
STANLEY FORDE
and
The GREATEST SINGING and DANCING CHORUSES the STAGE HAS EVER KNOWN
NEW SHUBERT OLYMPIC RANDOLPH AT CLARK
POP $2.50 MATS. WED. & SAT.

LAST CHANCE!
Tonight—8 P. M. to See
"1776"
The World's Greatest Outdoor
PRODUCTION
And Mammoth Fireworks
SPECTACLE
A Thearle-Duffield Production
A CAST OF 1,000 ENACTING REVOLUTIONARY WAR SCENES. GORGEOUS FIREWORKS. FAMOUS CIRCUS ACTS AND THRILLING FOREIGN ATTRACTIONS.
"All Chicago should see this inspiring sight. Take the children by all means."—The Optimist, in THE AMERICAN.
"It's a good show."—THE TRIBUNE.
LINCOLN PARK ARENA
Sheridan Road, Waveland and Grace
Admission, 50c to $1.10
Tickets on Sale at Leading Hotels, Clubs, Garrick Theatre Lobby and Annex

"Behind the Scenes in Grand Opera"



This handsome 28-page lavishly illustrated brochure free for the asking
Chicago Civic Opera
AUDITORIUM THEATER

GRANT PARK 8th St. Entrance
LAST TIMES TODAY
AFTERNOON AND NIGHT
RINGLING BROS AND BARNUM & BAILEY COMBINED CIRCUS
THE GREATEST SHOW ON EARTH
1600 PEOPLE
800 ARENIC STARS
100 R.R. CARS
5 HERDS of ELEPHANTS
ORIGINATING AND STUPENDOUSLY PRESENTING THE WORLD'S BIGGEST CIRCUS FEATURES
350 PERFORMING HORSES
1009 MEMORABLE ANIMALS
5 RINGS
6 STAGES
100 CLOWNS
DOORS OPEN AT 1 and 7 P.M.
PERFORMANCES AT 2 and 8 P.M.
PRICES—(ADMITTING TO THE CIRCUS, RESERVED AND GENERAL ADMISSION SEATS): ADULTS 75 CENTS; CHILDREN, UNDER 12 YEARS, 50 CENTS. (CROWN STAND AND RESERVED SEATS AT ADDITIONAL COST ACCORDING TO LOCATION)

Spanish Opera to Be Heard at Ravinia

By Edward Moore.

[Continued from page one.]

after four years' absence from the repertoire, and Eugene D'Albert's "Tiefland" ("The Lowlands"), which will be sung in English. Weber will conduct, and the cast will be chosen with special care. The occasion will constitute Claudio Muzio's first appearance in an opera in English.

"Arrangements have also been made to repeat "Der Rosenkavalier" for a second season. The success achieved by the work last year leaves no room for doubt as to its popularity.

There will be a number of interesting new artists to announce as soon as pending negotiations are completed. Thus far we have acquired Elsa Alsen, Wagnerian soprano of international renown; Manni-Marcoux, powerful actor-singer delineator of French and Italian character rôles, and Harold Lindau, a Swedish-American dramatic tenor of splendid voice and fine artistry. As I have previously stated, artists of the caliber demanded by American opera patrons are few and far apart, and between the Metropolitan and the Chicago Opera we have absorbed Europe's best. Giulio Gatti-Casazza is over here with other factors of the New York institution, quietly engaged in the same quest, but thus far I have not heard of any finds that they have made. It is becoming more and more apparent that the United States is producing the singers of the future.

* *

Preparing to Return.

"We have some more auditions scheduled for the near future in Milan, and, perhaps, Vienna, and then hurry home. A general hegira of the musical element is in the air. This calls to mind that Henry G. Weber, "the boy conductor," and his mother are among the first scheduled to head homeward. They will sail for New York on Tuesday, July 27, on the S. S. Reliance. Rosa Raisa and Giacoma Rimini will follow on the Leviathan on Sept. 11.

"Charles Moor, the new Scotch stage director acquired from Germany, will emphasize the internationalism of his personality by coming down from the Swiss eyrie where he makes his summer home to sail on the De Grasse of the French line on Sept. 18, and on the 24th Maestro Giorgio Polacco and Edith Mason will sail from Italy on the Conte Biancamano.

"There will be a number of interest- Mary Garden's sailing, but although Miss Garden will begin her activities with the company much earlier than usual this season, no definite plans have been made for her trip. The reason for this that following her recent great successes at the Opéra Comique, Paris, she has been besieged with all manner of unusual offers and has under consideration what may develop into interesting plans here prior to her return to Chicago.

"In any event, it will be only a short time, at most, before we shall all reassemble at the Auditorium to prepare for what we fondly hope and proudly expect will prove Chicago's greatest season."

* *

Here and There in Music.

Among the concert appearances of the week will be a violin recital by Jacques Gordon at Kimball hall on Wednesday afternoon and a joint recital by Burton Thatcher, baritone, and Glenn Dillard Gunn, pianist, at Fine Arts Recital hall Thursday afternoon.

There is word of a musical event to take place this afternoon under the auspices of the German Club of Chicago at Jacobsen's Glen Oak Acres, on the Waukegan road north of Glenview. An orchestra concert will be conducted by Ferdinand Steindel at 2 o'clock, to be followed at 4 o'clock by a performance of Johann Strauss' "Der Zigeunerbaron." Rosel Frey, Anna Berneck, Anna Mueller, Max Bratt, and Robert Sonnenberg are named among the principals. The music committee consists of Charles H. Wacker, Henry G. Zander, Oscar F. Mayer, William H. Rehm, Dr. Otto L. Schmidt, and William A. Wieboldt. Charles Wurster is the secretary.

The American Grand Opera company of Portland, Ore., is preparing to add to the long list of American operas based on Indian themes. This one will be called "Winona," and it is by Albert Bimboni of New York.

The Chicago Civic Opera company has not made many announcements of joys to come during the next season, but Mary Garden is getting into the news sections by various more or less indirect angles. Musical America claims to have information from exclusive foreign sources that she will sing the name part in Honegger's "Judith" here in December, and that the composer will visit the first performance.

With the entirely praiseworthy idea of learning not to take opera too seriously, Ernest Rogers writes this plot of "Lucia di Lammermoor" in the Atlanta Journal. It is quoted in Musical America.

"Sir Henry Ashton, so 'tis said, was worried, blue and gloomy. Remorse had gripped his Nubian heart. And so we will assume he was thinking of the shady deal whereby he got possession of Ravenswood, a nearby tract, and fed his sad depression.

"Reports had also come to him about his sister, Lucy, who lately had been acting queer. She'd met a rather sprucy stranger in the nearby woods with whom her conversation had shown a marked affection and a touch of animation. . . .

"It now appears the fact leaked out that Henry, in a passion, had slain one Edgar's father in a most convincing fashion. Now killing father is a sport that's apt to be expensive, and it is little wonder that Sir Hen was apprehensive. . . .

"The noble stranger Lucy loves—has that fact been mentioned?—was Edgar, son of Ravenswood, and he was well intentioned. He tells the girl he plain would wed her in an awful hurry before he takes a trip to France, or some such business worry. . . .

"But Henry had a lot of debts and thought to get the money by wedding Lucy to a lord—the idea was a honey. To save her brother from the sharks poor Lucy said she'd do it, although it was obnoxious and she knew that she would rue it.

"So after all the plans were set a goodly crowd assembled to see the ceremony done—but gosh, how Lucy trembled. She signed upon the dotted line—in those days 'twas the custom because the men were pretty wise and didn't dare to trust 'em.

"No sooner had the pact been sealed than Edgar came in, raving, and asked the gal what did she mean by all this misbehaving? . . .

"Now, in the meantime, Lucy's mind was getting rather woosey and so she kills her husband, for she really wasn't choosey. When Henry sees the works are shot, he flees to distant regions and Edgar's woes beset him too by phalanxes and legions.

"He hears that Lucy—mad by now—has ended her existence and so he cries, 'O, what's the use, misfortune's my subsistence. I don't know where my Lucy's gone, but that is just a trifle.' He blows his skull to smithereens with just a family rifle. . . .

"The story must conclude herewith—let's shout it from the steeple; for what's an author goin' to do who's killed off all his people?"

RAVINIA OPERA

This afternoon—Chicago Symphony orchestra, concert; conductor Eric DeLamarter.

Tonight—"Il Trovatore," with Elisabeth Rethberg, Ina Bourskaya, Giovanni Martinelli, Giuseppe Danise, Virgilio Lazzari; conductor, Gennaro Papi.

Monday—Chicago Symphony orchestra, concert; soloist, Florence Macbeth; conductor, DeLamarter.

Tuesday—"Carmen," with Bourskaya, Luella Melius, Martinelli, Mario Basiola; Ruth Page, solo dancer; conductor, Wilfrid Pelletier.

Wednesday—"Traviata," with Lucrecia Bori, Mario Chamlee, Basiola; conductor, Papi.

Thursday afternoon—Chicago Symphony orchestra, children's concert; conductor, DeLamarter; followed by annual carnival and pageant, "The History of Chicago," Bertha Iles, director.

Thursday night—"Tosca," with Rethberg, Edward Johnson, Danise, Vittorio Trevisan; conductor, Papi.

Friday—"Samson and Delila," with Alice Gentle, Martinelli, Danise, Leon Rothier; conductor, Louis Hasselmans.

Saturday—"La Vida Breve," [first time] with Bori, Jose Mojica, Bourskaya; conductor, Hasselmans.

THE VOICE OF THE MOVIE FAN

If you would like your letters printed in this column, please write on ONE SIDE of the paper ONLY. If you want a personal answer, send stamped, self-addressed envelope—please!

Bursting into Print.

Dear Miss Tinée: I've often wished to write in to your oclumn, and now I'm going to do it.

Here goes: To begin with, I nearly always agree with you, and follow your advice lots of times. I agree with Renee, though, in THE TRIBUNE for June 13. I didn't like "Tramp, Tramp, Tramp," either.

I live out of town, but we go into Chicago every Saturday, so I see a good many movies, that way, before they come here.

Mae, do you like plays as well as you do movies?

Why don't they ever have Jackie Coogan's or Baby Peggy's picture in the color section? I'd like one of "Our Gang," too. Tell them for me, will you?

This is a pretty long epistle, but will you print it, anyway?

Good-by and good luck to the column. PEGGY LOU.

Editor's note: Here's printing your letter, Peggy Lou. Love both movies and plays, when they're lovable. See what we can do about the pictures. Come again.

* *

A Reply to M. L.

Dear Miss Tinée: I was angry with M. L.'s letter and just had to tell her a few things, so, here goes:

1. I thought Richard Dix just wonderful in "Let's Get Married." Don't think he can act any better, and furthermore, he isn't fat, he's just right. I think he's wonderful.

2. Colleen Moore is a darling. She isn't so beautiful, but is most attractive time. O, how could you say Lloyd Hughes is more or less a pill?

According to my idea I think Lloyd Hughes is the most handsome man on the screen—so boyish, frank and clean looking. Furthermore, he's a wonderful actor.

3. The picture Zasu Pitts played in was "Mannequin." I thought every one was wonderful except her. She reminds me of a half wit, exactly. She always acts so silly and perfectly dumb.

Well, Mae, I guess M. L. has no use for me, but I just couldn't help it, she got me sore.

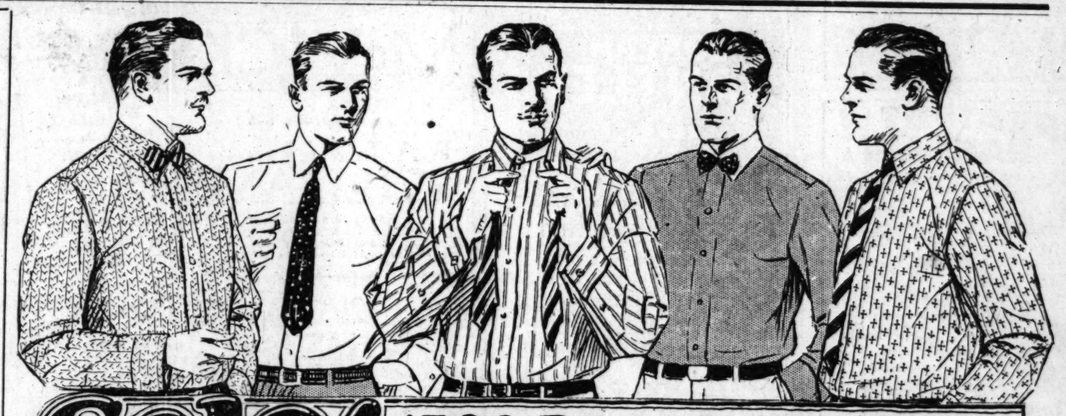
Now, Mae, I wonder if you will do me a favor and tell me who played opposite Anna Q. Nilsen in "Her Second Chance?" I will be grateful to you if you will.

Must say "So long" for this time and wish you all the luck in the world. I think you're great. H. J.

Editor's note: Huntley Gordon played opposite Anna Q. Nilsen in "Her Second Chance."

Mandel Brothers Subway Stores

ECONOMY ~ QUALITY ~ SERVICE



Sale! 4500 Better Quality Shirts

Every Shirt Fresh and New—Just Unpacked for This Sale

These Styles and Fabrics—

Plain Color Imported English Broadcloth:
144x76 count. The best quality broadcloth we ever sold for this price. In plain white, tan, blue and gray, collar attached and neckband styles. Sizes 14 to 17.

Fancy Novelty Rayon Striped and Checked Broadcloth:
Attractive assortment in neckband style, with one separate collar to match. Checked and striped patterns. Sizes 14 to 16½.

Fancy Rayon Striped and Figured Broadcloth:
Popular patterns in many pretty color effects. Come in collar attached style only. Sizes 14 to 17.

$1.65

All Specially Purchased

This is NOT a clearance! These shirts were purchased from several eastern manufacturers at tremendous price concessions. Our savings have been passed along to you—therefore they are the best values we've offered in shirts of this quality for many a day.

Neckband, Collar Attached And Collar to Match Shirts

are included in this vast assortment. There are styles and patterns enough to please every man.

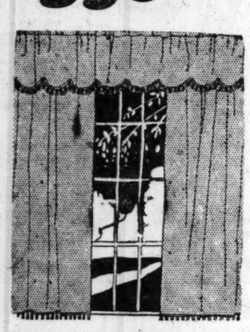
MEN! You'll want to supply your shirt needs for the entire summer when you examine these wonderful values. They come in the popular plain colors of tan, blue, gray and white, as well as many handsome striped and checked patterns. Every shirt is exceptionally well made and has six buttons, with full length center box pleat. A last word, men—**don't miss this sale!**

Upper Subway.

36-Inch Lustrous Quality

Silk Mixed PONGEE

35c yd.



Beautiful quality, lustrous finish pongee, so suitable for summer curtains. An interesting value at this price.

Remnants of

Curtain Grenadine and Swiss

18c yd.

Clearance of higher grade materials in 2 to 10 yard lengths in dotted and figured patterns. For sash or long curtains. 36 inches wide.

Upper Subway.

1500 Cut Silk Ties

Fancy striped, figured and dotted foulards, fancy silk and wools and fancy figured crepes. The season's newest patterns and colors. Slip easy bands.

55c

Better Quality Ties

Cut silk ties in summer styles. Fancy dots, figures and stripes. A pleasing assortment to choose from, in the latest designs and colors. Slip easy bands.

95c

Upper Subway.



A Great Midsummer Clearance

1,000 Silk Frocks

Each Dress a Real Value! Save ¼ to ½

$6.75 $8.75 $13.75

Sport Dresses—Street Dresses—Afternoon Dresses

Printed Georgettes with Crepe de Chine Slips, Flat Crepes, Tub Silks, Crepes de Chine, Plain Georgettes, Fan Tan Silks. Straightline Models, Flare Models, Pleated Effects, Long and Short Sleeves. One and Two Piece Effects. All the Summer Shades.

Lower Subway

Misses' Sizes, 14 to 18; Women's Sizes, 36 to 42

All White and Flesh

Knitted Coats

The Popular Vogue for Summer

$15 and $19.75



White, cool and attractive, for wear over the bright colored frocks and flesh color coats to be worn with garments in the pastel tints. Clipped wool collars or both collars and cuffs finish the coats in many weaves and patterns. Tan and gray also included.

White Flannel Coats

$15.95

These popular white coats in double breasted, plain tailored style have attractive notched collars, smart pockets and cuffs. Some have novel stitching on lapels, front and pockets.

White Flannel Coats with White Mandell Fur Collars, Same Styles as Above, $19.75

Lower Subway

Dancing

a refreshing summer diversion at these two magnificent ballrooms!

Thousands of dance lovers nightly agree that the

COOL
CLEAN
SPACIOUS
BEAUTY

of the ARAGON and TRIANON Ballrooms, as contrasted with the seasonal discomforts of the outdoors, is alone worth the price of admission.



ARAGON

Lawrence Ave. and Winthrop
At the "L"

Extraordinary Added Attraction!

TODAY ONLY!

Phil Baker

star of "Artists and Models." The foremost comedian of the American stage to entertain you between dancing to the captivating music of

Russo and Fiorito's celebrated

ORIOLE ORCHESTRA

ALSO

Marion and Randall
International Dance Stars

(Note—Mr. Baker will appear at this afternoon's matinee dansant and tonight at 11:30.)

70°

TRIANON

Cottage Grove at Sixty-Second

He's Back Again!

Dell Lampe

and the

Trianon Orchestra

Today!

Matinee: 3 to 6 P. M. | Evening: 8 to 12:30 P. M.

Only Three More Reviews
Atlantic City-Miss Chicago

Beauty Contest

Tuesday, Wednesday, Thursday

Valuable Prizes to Every Entrant

Miss Chicago Ball, August 2



'Son of the Sheik' Is Glowingly Romantic

By Mae Tinee.

[Continued from page one.]

plenty of comic incident and scenery, sets, and costumes to delight the eye.

"The Son of the Sheik" is a film no Valentino fan will want to miss and one, I should say, that might make fans of come who are not.

AND, by the way, in some of his scenes with Vilma, Rudolph has an expression I've never seen him wear before. See if you notice, and if you do—don't you like it?

See you tomorrow!

* *

We Stand Corrected.

Dear Mae: Naughty, naughty! Musn't conjecture! Her reviews, "Tho Devil Horse" and says "Chief Plenticoos probably means plenty cows." When her theorizes her blunders.

"Plenticoos" is a corruption of "plenty coups" and the old chief is so called because his coup sticks have more notches, meaning accomplishments of prowess, than those owned by any other chief his tribe has had. And not long ago, because of his advanced age, he could not join in a trip to Washington but instead sent one of his greatly prized sticks to President Coolidge, which is akin to my sending Cal one of my front teeth or your getting up, well, suppose we say your smallest summer frock.

Trusting that Mae never, never never again attempts to explain an Indian name, I am,

Yours very truly,
REFORMED CITY EDITOR.

Editor's note: I certainly do live and learn, don't I? Thank you, sir. And whose little city editor WERE you?

MOTION PICTURES SOUTH

63rd AT BLACKSTONE AVE. The TOWER Orpheum Circuit 1 P.M.-CONTINUOUS-11 P.M.
VAUDEVILLE AT 2:45 - 7:00 - 9:15
AMERICA'S MOST POPULAR RADIO ARTIST—FROM STATION W.O.S. JEFFERSON CITY, MO
HARRY SNODGRASS
"KING OF THE IVORIES"—ASSISTED BY
J. M. WITTEN
HARRY HOLMES & COMPANY
MELVILLE & RULE | SANDY LANG & CO.
JOSEPH E. HOWARD'S
DANCING REVUE
NEW SHOW TODAY
70° COOL
Richard Barthelmess in "Ranson's Folly" WITH DOROTHY MACKAILL
Photoplay at 1:25-4:10-5:15 8:10-10:30
Matinees (Exc. Sun.) ADULTS 50c-CHILDREN 15c
A First National Picture

WOODLAWN SIXTY-THIRD AT DREXEL
THE BEST DENNY YET!
REGINALD DENNY in "SKINNER'S DRESS SUIT"
ALSO—OUR GANG COMEDY
THURS: REX—in "THE DEVIL HORSE"

National Theatres Corporation JEFFERY 71ST AND JEFFERY AVE.
Continuous—2 P. M. to 12
JOHNNY HINES "THE BROWN DERBY"
—On the Stage—
ANN SHULER & CO.
Posing and Acrobatics
MOORE & SHY
For Laughing Purpose Only
Livingston's Sensational Revue
Tomorrow—"THE VOLGA BOATMAN"

JACKSON PARK Stony Island at 67th Cont. 2-11:30 P. M.
—Double Attraction—
Norman Kerry Gretta Nissen
"THE LOVE THIEF"
HAROLD LLOYD
"WHY WORRY"

COSMO HALSTED AT 79TH Mat. Daily 1:30 to 12 P. M.
RICHARD DIX
"SAY IT AGAIN"

PRAIRIE GARDEN 58th & Prairie
Wm. Haines, May Brian, Jack Pickford
"BROWN OF HARVARD"

MARQUETTE 63RD AND KEDZIE
JOHNNY HINES
"THE BROWN DERBY"

HARPER 53rd & Harper Ave. Cont. 2:30 to 1:30
Alice Calhoun "The Other Woman's Story"
5—ACTS OF VAUDEVILLE—5

GROVE National Theaters Corp. Cottage Grove at 76th
RICHARD DIX
"SAY IT AGAIN"

HIGHWAY 63RD AND SOUTH WESTERN AVE.
JOHNNY HINES
"THE BROWN DERBY"

DREXEL 858 E. 63RD STREET MATINEE DAILY
HARRY CAREY
"THE SEVENTH BANDIT"

EMPRESS National Theaters Corp. Halsted Nr. 63rd St.
Jack Mulhall, Helen Ferguson—"Wild West"
Also—3—BIG VAUDEVILLE ACTS—3
MONDAY NITE IS DISCOVERY NITE

LEXINGTON 1162 E. 63RD ST. MATINEE DAILY
RICHARD DIX
"SAY IT AGAIN"

MOTION PICTURES DOWNTOWN

WARNER'S ORPHEUM STATE at MONROE 8:30 a.m. till MIDNITE
SECOND BIG WEEK
A Distinctively Different and Intriguing Picturization of Married Life.
WARNER BROS. Present an Ernst Lubitsch PRODUCTION
"SO THIS IS PARIS"
With
MONTE BLUE AND PATSY RUTH MILLER
Light and Airy . . . Brimming Over with Comedy . . . Is this Gay Satire on Married Life in Paris . . . the World's Capital of Pleasure.
IT IS ALWAYS COOL AND COMFORTABLE IN THE ORPHEUM

YOU GET THE WORLD'S GREATEST BARGAIN!
WHEN YOU SEE Orpheum Circuit VAUDEVILLE AND PHOTOPLAY AT THE
CARNIVAL OF FUN WEEK!
OLSEN & JOHNSON "CLOWN PRINCES OF NONSENSE"
PILCER, DOUGLAS & McKENNA INTERNATIONAL SINGERS AND DANCERS
STAN STANLEY A COMIC IN THE AUDIENCE
WEBB'S ENTERTAINERS A TUNEFUL ORCHESTRA
DEMAREST & COLLETTE "STRINGS AND STRINGERS" LAUGHS A PLENTY
OTHERS
STATE-LAKE 70° Cool Always
PHOTOPLAY "The PASSIONATE QUEST" with MAY McAVOY, WILLARD LOUIS, LOUISE FAZENDA
A RACY STORY OF THE GLITTERING NIGHT LIFE OF PARIS
11 A.M.-CONTINUOUS-11 P.M.

SOUTH

LAST TIMES TODAY
Doors Open 12:30. First Show at 12:45. All Shows De Luxe. Prices to 5 P. M., 25 and 50 Cents.
REGINALD DENNY IN "SKINNER'S DRESS SUIT"
With Laura La Plante
—On the Stage—
AL SHORT AND HIS BOYS in "SPAIN"

SOUTH

The COOL CAPITOL NATIONAL THEATRES CORPORATION HALSTED AT 79TH
TOMORROW A STUPENDOUS SCREEN EPIC
The GREATER GLORY with CONWAY TEARLE, ANNA Q. NILSSON, May Allison, Ian Keith
Enjoy A COOL AFTERNOON OR EVENING AT THE WORLD'S MOST BEAUTIFUL THEATRE!
Hoot Mon! Hoot Mon! Wait till you see Al and the boys in "Hitch"
Red Hot Highland Jazz!
Al Short AND HIS BOYS On SCOTLAND COMIN' thru THE RYE!
with Scotland's Queens, 5 Maxellos, The 4 Forbes, The Singing Chauffeur and Jazz Stars Galore!

NATIONAL THEATRES CORPORATION STRATFORD
Richard Barthelmess in RANSON'S FOLLY
with DOROTHY MACKAILL
—On the Stage—
MAURIE HILLBLOM and His STRATFORD SYNCOPATORS with TED LEARY,
And 7—BIG STAGE HITS—7
RED HOT CHARLESTON CONTEST
Every Friday Night at 9 P. M.
Coming Wednesday
REX in "THE DEVIL HORSE"

VENDOME STATE AT 31ST ST.
RICHARD DIX
"SAY IT AGAIN"
Tate's Vendome Syncopators

CHATHAM Cottage Grove Nr. 75th MATINEE DAILY
NORMAN KERRY
"THE LOVE THIEF"

KIMBARK 6240 KIMBARK
NORMAN KERRY GRETTA NISSEN
"THE LOVE THIEF"

HARVARD 63RD AND HARVARD MAT. TODAY
Jack Pickford Wm. Haines Mary Brian
"BROWN OF HARVARD"

SHAKESPEARE 43RD AND ELLIS Cont. 1-11:30 P. M.
Mary Brian Wm. Haines Jack Pickford
"BROWN OF HARVARD"

KENWOOD 1229 E. 47TH ST.
WM. HAINES—"MIKE" SALLY O'NEIL

HAMILTON 71ST AND PAXTON
HARRY CAREY—"THE SEVENTH BANDIT"

VERNON 61ST AND VERNON Continuous from 2 P. M.
WM. HAINES—"BROWN OF HARVARD"

MAYWOOD

LIPO THEATER Roosevelt Road at Maywood Blvd.
JOHNNY HINES
"The Brown DERBY"
Latest "OUR GANG" Comedy

SOUTHWEST

BRIGHTON 42D ST. ARCHER AV. Cont. 1 to 11 P. M.
"FASCINATING YOUTH"—ALL STAR CAST

MOTION PICTURES DOWNTOWN

JONES-LINICK & SCHAEFER RIALTO State of Van Buren
Noon to 11 p.m. VAUDEVILLE & PHOTOPLAYS
—LAST TIMES TODAY—
SID HALL AND HIS GANG
—Beginning Monday—
LON CHANEY
in a Screen Thunderbolt
'Road to Mandalay'
A Story of Human Souls with the Orient for a Sinister Stage with
Owen Moore, Lois Moran, H. B. Walthall
—Also—
7 BIG VODVIL ACTS 7
Monday, 7 and 10 DISCOVERY CONTESTS
Come In and Cool Off Always 70°

NORTH

BROADWAY at LAWRENCE RIVIERA 70° COOL Orpheum Circuit
1 P.M. CONTINUOUS 11 P.M.
VAUDEVILLE AT 2:45-7:00-9:15
LATE STARS OF THE MUSIC BOX REVUE
JOSEPH SANTLEY AND IVY SAWYER
IN THEIR NEW REVUE
THUS & SO - COMPANY OF 10
CARR & LYNN | PAUL GORDON | MAXINE & BOBBY
HERMAN BERRENS AND MLLE. FIFI The Beauteous Parisienne
DOROTHY GISH 'Nell Gwyn'
PHOTOPLAY AT 1:25 4:10 5:15 8:10 AND 10:30
MATINEE (EXC. SUNDAY) ADULTS 30c CHILDREN 15c

Orpheum Circuit Diversey
FIRST ANNIVERSARY
ON CLARK STREET AT BROADWAY & DIVERSEY
1 P.M.-CONTINUOUS-11 P.M.
WHY SUFFER FROM HEAT? COME HERE! BE COOL AND ENJOY A WONDERFUL ANNIVERSARY WEEK SHOW
VAUDEVILLE AT 2:45 - 7:00 - 9:15
HUGHIE CLARK AND HIS ORCHESTRA | FLORRIE LE VERE IN FAMOUS SONG IMPRESSIONS
KATHERINE REDFIELD & CO. JINKS & ANN
HARRY HINES "THE 58TH VARIETY"
Richard Barthelmess with DOROTHY MACKAILL in "Ranson's Folly"
A FIRST NATIONAL PICTURE
PHOTOPLAY AT 1:25-4:10-5:15 8:10-10:30
MATINEES (EXC. SUN.) 25c CHILDREN 10c

HOWARD N. W. L. Sta. at Howard St. Mat. Daily 1:30-11:30 P. M.
Gretta Nissen Norman Kerry
"THE LOVE THIEF"

LAKE SHORE Broadway at Belmont Mat. 2-11
ANNA Q. NILSSEN—"Her Second Chance"

NORTH

ENGLEWOOD 63rd and Halsted Cont. 1 to 11 P. M.
—NEW SHOW TODAY—
Orpheum Circuit Vaudeville
—ON THE SCREEN—
"THE VOLGA BOATMAN"
WITH AN ALL STAR CAST
—NO INCREASE IN PRICES—

WINDSOR PARK 2638 E. 75TH ST. MARY BRIAN
WM. HAINES—"BROWN OF HARVARD"

NORTH

NORTH CENTER LINCOLN AND ROSEBY AT IRVING PARK BLVD
MAN? WOLF?
LON CHANEY in "THE TRAP"
ALSO—PANTAGES HEADLINE VAUDEVILLE
Always Cool as a Mountain Top
Never Over 70 Degrees
—Coming Wednesday—
"UP IN MABEL'S ROOM"

KEYSTONE 3912 SHERIDAN ROAD Cont. 1:45 to 11:30 P. M.
GRETTA NISSEN ERNEST TORRENCE
"LADY OF THE HAREM"
STARTING TODAY—MATINEE DAILY
First Chapter—"SNOWED IN"

BUCKINGHAM 3319 N. CLARK
"THE VOLGA BOATMAN"
WM. BOYD

BRYN MAWR Bryn Mawr at "L" Sta. Cont. 2 to 11:30 P. M.
TOM MIX—"HARD BOILED"
Also MADAME MARCUSSI'S OPERA SHOW DIRECT FROM NEW YORK

ADELPHI 7074 N. CLARK CONT. 2 TO 11 P. M.
CULLEN LANDIS—'EASY MONEY'

CLERMONT 3226 N. CLARK ST. MAT. 1 P. M.
RICHARD TALMADGE—"Wildcat Jordan"
COMEDY—WESTERN—SERIAL

DE LUXE On Wilson Ave. at 'L' Sta. CONT. 2 TO 11 P. M.
W. C. FIELDS—"THE OLD ARMY GAME"
Also "FIGHTING HEART"

ARGMORE Argyle and Kenmore
LEATRICE JOY—"EVE'S LEAVES"

BUGG LINCOLN AND ROBEY
RICHARD DIX—"SAY IT AGAIN"

JULIAN 918 BELMONT Cont. 1 P. M. to 11 P. M.
JOHNNY HINES—"THE BROWN DERBY"

REGENT 6740 SHERIDAN ROAD
CONWAY TEARLE—"MORALS FOR MEN"

PANORAMA 717 SHERIDAN RD. Cont. 2 to 11 P. M.
LEWIS STONE—"OLD LOVES AND NEW"

WEST

BALABAN & KATZ CENTRAL PARK ROOSEVELT ROAD at CENTRAL PARK
"He's the Hottest, Happiest Thing That Ever Hit Town"
—That's what thousands on the West Side are saying about the versatile New York Jazzmaster.
BE HERE TODAY—SEE WHY
—Starting Today—
SAMMY KAHN and his ORCHESTRA
With BEN BLUE, Whirlwind Comedian
Lee Barton Evans, Eddie Moran, Vadesca & Aybar, Peterson & Jay and Johnny Special in "DANCING MAD"
Fast, Frolicking Dancers, Songsters, too, in a speed production De Luxe.
plus Conway Tearle Dorothy Mackaill "THE DANCER OF PARIS" By Michael Arlen

WEST

BROADWAY STRAND Roosevelt Rd. at Paulina
NITA NALDI HOLBROOK BLINN
HOPE HAMPTON "THE UNFAIR SEX"—Also
3—VAUDEVILLE—3
STAGE SPECIALTIES

MARSHALL SQ. 22d-Marshall Blvd. Doors Open 1:30
W. C. FIELDS—"It's the Old Army Game"
ALSO SPECIALTIES

THALIA 1215-25 W. 18TH ST. MATINEE DAILY
"SWEET DADDIES"
CHAS. MURRAY GEO. SYDNEY

MADLIN MADISON NR. LINCOLN
TOM MIX—"HARD BOILED"

ASHLAND Madison Nr. Ashland
"BEVERLY OF GRAUSTARK" MARION DAVIES

KEDZIE ANNEX 3210 W. MADISON
LEATRICE JOY—"EVE'S LEAVES"

SAVOY 4346 W. MADISON
GEO. SYDNEY in "SWEET DADDIES" CHAS. MURRAY

AUSTIN

PLAISANCE 466 N. Parkside at Lake
MARION DAVIES—"Beverly of Graustark" ANTONIO MORENO

PARK LAKE ST. AT AUSTIN
and PAT O'MALLEY—"MY OLD DUTCH" MAY McAVOY

MANOR 5608 W. NORTH AVE. VAUDEVILLE
HOPE HAMPTON—"THE UNFAIR SEX"

IRIS 5743-47 CHICAGO AVE.
Chas. Murray, Geo. Sydney—"Sweet Daddies" 4—ACTS VAUDEVILLE—4

AUSTIN

AMBASSADOR 5825 DIVISION at AUSTIN BLVD.
THE FOUR GIRTON GIRLS
MORGAN & LAKE
UNIVERSITY SEXTETTE
PHIL NORMAN
ALEXANDER & GAUTIER
—ON THE SCREEN—
"THE SHINING ADVENTURE" with Percy Marmont and Mabel Ballin

NORTHWEST

RIVOLI ELSTON-CRAWFORD-MONTROSE
NORMAN KERRY GRETTA NISSEN
"THE LOVE THIEF"
SPECIAL STAGE SHOW

MILFORD Crawford at Milwaukee
THE SEASON'S BEST PICTURE
"BROWN OF HARVARD"
WM. HAINES JACK PICKFORD

COMMODORE 3105 Irving Park Blvd. Phone Jupiter 4048
RICHARD DIX—"Say It Again"

BILTMORE DIVISION & ROBEY EVELYN BRENT
"THE FLAME OF ARGENTINE"

AVON 3327 FULLERTON
16 Paramount Jr. Stars
"FASCINATING YOUTH"

METRO LAWRENCE AT SPAULDING
Paramount Jr. Stars
"FASCINATING YOUTH"

NORTHWEST

CRYSTAL North Ave., Nr. California Continuous 1:30 to 11:30
HOPE HAMPTON HOLBROOK BLINN
"THE UNFAIR SEX"
GLEN TRYON—"ALONG CAME AUNTIE"

TIFFIN NORTH AVE. AT KARLOV
HOPE HAMPTON HOLBROOK BLINN
"THE UNFAIR SEX"
GLEN TRYON—"ALONG CAME AUNTIE"

IRVING Irving and Crawford
GEORGE O'BRIEN HEDDA HOPPER LOU TELLEGEN
"THE SILVER TREASURE"
GLEN TRYON—"ALONG CAME AUNTIE"

MISCELLANEOUS

ASCHER'S COMMUNITY THEATRES

NEW TERMINAL Lawrence and Spaulding
Mats. to 6:30 P. M. (Exc. Sun. and Hol.), 25c; Children, 10c
NORMAN KERRY in "THE LOVE THIEF"
AUSTIN MACK'S SERENADERS in "BREEZY BITS OF SYNCOPATION"

MID-WEST THIRTY-FIFTH AND ARCHER
Raymond McKee—"The Speed Limit"
5—BIG ACTS—5

CALO 5406 N. Clark St. Matinee Daily
Mary Brian in "More Pay, Less Work"

COMMERCIAL 92d and Commercial Matinee Daily
Mary Brian in "More Pay, Less Work"
SELECTED VAUDEVILLE

CROWN Division and Ashland Matinee Daily
JACQUELINE LOGAN in "FOOTLOOSE WIDOWS"

FOREST PARK Madison and Desplaines
Mary Brian in "More Pay, Less Work"

FROLIC 55th and Ellis Matinee Daily
Norman Kerry in "The Love Thief"

HIGHLAND 79th and Ashland Matinee Daily
Norman Kerry in "The Love Thief"

LANE COURT Clark and Center Matinee Daily
W. C. FIELDS in "IT'S THE OLD ARMY GAME"

METROPOLITAN 47th and Grand Matinee Daily
Norman Kerry in "The Love Thief"

OAKLAND SQ. Drexel & Oakwood Matinee Daily
Mary Brian in "More Pay, Less Work"

PORTAGE PK. 4653 Milwaukee Matinee Daily
Mary Brian in "More Pay, Less Work"

VISTA 47th and Cottage Grove Matinee Daily
Norman Kerry in "The Love Thief"

W. ENGLEWOOD 63d and Ashland Mat. Today
Norman Kerry in "The Love Thief"

Balaban & Katz Theatres

BIG EVENT IN FILMDOM! Tomorrow brings many treats to B & K theatres. To thousands the week will be the opening of Valentino's fiery romance at the Roosevelt! Take a tip—see it!

ROOSEVELT STATE ST. near WASHINGTON
TODAY - LAST TIMES -
Lillian Gish - John Gilbert in "LA BOHEME"
Tomorrow Continuous from 9:30 A. M.
RUDOLPH VALENTINO and VILMA BANKY in "Son of the Sheik"
The Sequel to "The Sheik" by E. M. Hull with "The Sheik's" son eclipsing his father.
All that "The Sheik" was — and much more!

CHICAGO RANDOLPH - STATE ST. - LAKE
TODAY - 11:45 A.M. to 12:45
CHICAGO THEATER SUNDAY NOON GRANDE ORGAN CONCERT
Jesse Crawford, Organist; Adolph G. Hoffman, 'Cello Soloist. Doors Open 10:30 A. M. with Lon Chaney, Lois Moran in "THE ROAD TO MANDALAY"
Tomorrow
Remarkable entertainment for young, middle-aged and old, stage and screen crammed with laughter and rich, wholesome enjoyment.
"CIRCUS WEEK"
Our stage is a hippodrome of fun, an hour of youthful elation, with everything you love in a circus.
Six Hassans, Pony Ballet, Franklyn D'Amore & Co.; Carlos Circus, Delano Dell, Alfred Latell, Dan Holt, Foster & Ferry, Spencer & Beach, Tom Campbell and Allan Raymond.
—and on the screen a drama every man, woman and child can applaud
"PALS FIRST"
A First National Picture
LLOYD HUGHES, DOLORES del RIO
Alec Francis, George Cooper

McVICKER'S MADISON ST. near STATE ST.
Tomorrow
Here's a new night-club frolic!
RALPH WILLIAMS
And His Jazz Jesters in "THE ARTISTS' NIGHT CLUB"
Morton and Mayo—John Griffin
Auriole Craven—Louise Lake
Joyner and Phillips—Mrs. Crawford
TODAY LAST TIMES
RALPH WILLIAMS and His Jesters in "CAVE IN"
Lydia Harris
—On Screen—
MILTON SILLS in "PUPPETS"
On the screen
GEO. SIDNEY ALEXANDER CARR in "PARTNERS AGAIN!" with POTASH & PERLMUTTER
Yet, again already, come back these famous fellers—funnier than ever. And with thrills, too! Nize boys!

ORIENTAL RANDOLPH STREET near STATE ST.
Today - last times!
Paul Ash And Gang in "UP AND AT 'EM"
Ice-Hot Jazz
Clara Bow in 'Mantrap'
With Ernest Torrence
Tomorrow!
Paul ASH and his gang in School's Out!"
New Edition of Paul's Biggest Hit! Prof. Ash will teach you jazz as is jazz!
RUTH ETTING
Johnny Perkins—Frank Jadnick—Al Kvale in Specialty
ETAOIN ETAOIN ETAOIN
12 Other New Stars!
On the screen
"The SHOW OFF"
Ford Sterling, Lois Wilson
Louise Brooks—Gregory Kelly
Here's the Stage Hit on the Screen and Funnier Than Ever!
A Paramount Picture

UPTOWN BROADWAY at LAWRENCE AVE.
Today
NORMA TALMADGE in "KIKI"
Don't fail to see this piquant Norma! Today's your last chance—and you'll see a stageful of beauties in
GUS EDWARDS' "THE GINGHAM REVUE"
Tomorrow
Look at this show!
EXTRA BIG STAGE FEATURES
BENNIE KRUEGER
And His Zippy Orchestra
with MILTON WATSON
And Other New Stars and Melodies On the Screen
COLLEEN MOORE in "ELLA CINDERS"
With LLOYD HUGHES
"CHARLESTON REVUE"
Nation's Champs in Stage Riot

NORSHORE HOWARD AVE. west of "L" near CLARK ST.
A Distinctive Theatre for Evanston and the Great North Shore. Drive down. Excellent Parking Facilities.
Dick Has Never Had a Greater Role
RICHARD BARTHELMESS
with DOROTHY MACKAILL
"RANSON'S FOLLY"
A Classic Romance of the Early West
Scintillating Stage Specialties
ARTHUR COREY & COMPANY "The Bronze Man." An Original Treat.
BOYD SENTER Wizard Clarinetist. Assisted by Jack Russell.

CENTRAL PARK ROOSEVELT RD. at CENTRAL PARK AVE.
TODAY! Entire New Program New Production! New Songs!
Sammy Kahn
The Versatile New York Jazzmaster and HIS ORCHESTRA in "DANCING MAD"
with BEN BLUE, Whirlwind Comedian
Conway Tearle—Dorothy Mackaill
"THE DANCER OF PARIS"

TIVOLI COTTAGE GROVE near 63rd ST.
Today
To 4 p. m., 50c
BENNIE KRUEGER
And Orchestra with Milton Watson
Michael Arlen's "DANCER OF PARIS"
Dorothy Mackaill—Conway Tearle "CHARLESTON REVUE"
Nation's Champs in Stage Competition!
TOMORROW
Rex Beach's sweeping expose of this restless age—
"PADLOCKED"
The kind of story for hot weather enjoyment.
Lois Moran, Louise Dresser, Noah Beery
On the stage
'SPANISH NIGHTS'
Seville's Fiery Serenaders!

LUBLINER & TRINZ ORCHESTRA HALL
Michigan Near Jackson—Continuous 11 A. M. to 11 P. M.
The Laughs of a Thousand Funny Stories!
"The Cohens and Kellys"
CHARLES MURRAY — GEORGE SIDNEY
VERA GORDON

Harding Milwaukee and Sawyer
Art Kahn's
Novelty Syncopators in
"Around the Map" with GEORGE GIVOT
The Wide-Panted Laugh Maker
And a Superb Cast of Entertainers
—On the Screen—
"The Dancer of Paris" with Conway Tearle and Dorothy Mackaill
— — — Coming Monday — — —
TOM BROWN
Originator of the Six Brown Bros. and His
"Lucky 'Leven Orchestra"
Reginald Denny in "Skinner's Dress Suit"

Senate Madison and Kedzie
BEN PALEY
AND HIS SYMPHONIC ORCHESTRA ON THE STAGE FOR THE FIRST TIME WITH THE ROYAL RUSSIAN SEXTETTE IN A STRIKING PROLOGUE TO
CECIL B. DE MILLE'S MASTERPIECE
"THE VOLGA BOATMAN"
— — — Coming Monday — — —
ART KAHN'S
NOVELTY SYNCOPATORS in "AROUND THE MAP" with GEORGE GIVOT

PANTHEON Sheridan Rd., Wilson Av. Matinee Daily
REGINALD DENNY in "SKINNER'S DRESS SUIT"

BIOGRAPH 2433 Lincoln Ave. Matinee Daily
W. C. Fields in "Old Army Game"

CRAWFORD 19 S. Crawford Ave. Matinee Daily
W. C. Fields in "Old Army Game"

DEARBORN 40 W. Division St. Mat. Today at 1:30
Lewis Stone in "Old Loves and New"

ELLANTEE Deron and Clark Matinee Daily
Wm. Haines in "Brown of Harvard"
RICHARD DIX in "SAY IT AGAIN"

KNICKERBOCKER 6317 Broadway Matinee Daily
RICHARD DIX in "SAY IT AGAIN"

LAKESIDE 4730 Sheridan Rd. Matinee Daily
Norman Kerry in "LOVE THIEF"

MADISON SQ. 4740 Madison St. Matinee Daily
Alice Calhoun—"Other Woman's Story"

MICHIGAN Garfield and Michigan Matinee Daily
RICHARD DIX in "SAY IT AGAIN"

PARAMOUNT 2648 Milwaukee Av. Matinee Daily
JOHNNY HINES in "Brown Derby"

PERSHING 4814 Lincoln Ave. Matinee Daily
RICHARD DIX in "SAY IT AGAIN"

STATE 5316 Madison St. Matinee Daily
JOHNNY HINES in "Brown Derby"

VITAGRAPH 3133 Lincoln Ave. Matinee Daily
RICHARD DIX in "SAY IT AGAIN"

WEST END 121 N. Cicero Ave. Matinee Daily
W. C. Fields in "Old Army Game"

WILSON Madison and Western Matinee Daily
W. C. Fields in "Old Army Game"

WINDSOR Clark and Division Matinee Daily
RICHARD DIX in "SAY IT AGAIN"

CHICAGO'S LARGEST THEATRICAL CIRCUIT

GROW WITH THE TRIBUNE IN 1926

IN STUDY TIME.



ELISABETH RETHBERG.
[Davis Photo.]

THIS is the way she looks when she is studying her roles. She is quite a bit different when she sings them, except that she retains the good looks that are made public in the pictures. One of the aforesaid roles will be the title one in "Tosca" this week at Ravinia.

WOMEN THE WORLD OVER

Munich, Bavaria, has only two women professional landscape painters.

The new Japanese factory law does not prohibit women from working in the mines.

Dresden, Saxony, is the latest European city to inaugurate the system of women police.

Madame Melba, the operatic star, has retired after 40 years of remarkable music career.

Miss Alexa Parr, a London stenographer, won $150,000 on the running of the English Derby.

Probably the smallest women's club is the world is the Women's Club of Moffatt Tunnel, Col. It has but two members.

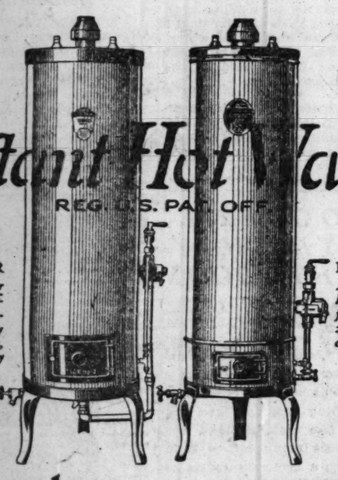
Phon Diskul, a Siamese princess, will come to the United States to take up the study of nursing.

Near Trieste, Italy, there is a strange sect of religious devotees with a woman as "High Priestess" and 50 men followers.

Eleanor Mitchell of Southport, England, who holds the title of champion typist of Europe, is only 19 years of age.

Instant Hot Water

REG. U.S. PAT. OFF.



PREMIER
The best water heater Crane offers. No. 2, 23-gallon capacity for average homes, is f. o. b. factory
$125
With Copper Tank $225

KEYSTONE
A good water heater, reduced from $90. No. 2-20, 20-gallon capacity, f. o. b. factory
$70
With Copper Tank $180

Water heaters guaranteed by Crane

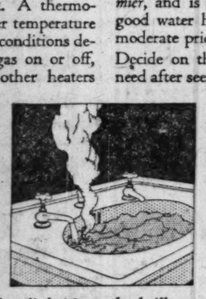
You may select a water heater bearing the Crane nameplate, as confidently as if a mechanical expert were at your elbow advising you. The name and its 71-year reputation tell you everything about design, materials, workmanship, durability, and economy.

This is how the Crane *Premier* and Crane *Keystone* work. A thermostat controls the water temperature in the big tank. As conditions demand, it turns the gas on or off, automatically. No other heaters have a more economical pilot light, nor a heating element more thrifty of fuel.

This gas saving is made certain by the heat-saving insulation of the tank, a blanket of asbestos which retains the heat as in a giant "Thermos" bottle. All day and all night, whether you open one faucet or many, as quick as your wish, hot water flows. And always at full pressure.

The Crane *Premier* supplies the finest hot water service. It is the best water heater Crane offers. The Crane *Keystone* resembles the *Premier*, and is for those who want a good water heater at an extremely moderate price.

Decide on the type and size you need after seeing them at the Crane Exhibit Rooms. Or ask to see them at your plumber's. He has or can quickly get for you the right one to give your home the comfort and health of plentiful, economical, *instant hot water.*



Write for a little 16-page book, illustrated, that discusses frankly the entire hot-water question

CRANE

Ask your plumber or visit the address below:

CRANE CO., National Exhibit Rooms, 836 S. Michigan Ave.
Branches—156 N. Jefferson St., Chicago 3434 Milwaukee Ave., Chicago
231 West 79th St., Chicago 1224 Emerson St., Evanston
1004 Chicago Avenue, East Chicago, Indiana
Branches in All Principal Cities

EDUCATIONAL

COLUMBIA SCHOOL OF MUSIC
Clare Osborne Reed, Director
Year Opens Sept. 13
One of America's Finest Institutions Devoted to Education in Music
Fully accredited courses leading to CERTIFICATES, DIPLOMAS and DEGREES
By Authority of the State of Illinois
Training in the following departments: Piano, Voice, Violin, Theory, Violoncello, Harp, Normal Training, Public School Music, Chorus Singing, Correlated Arts, History of Music, Ensemble, Orchestra, Professional Accompanying, Conducting, Dramatic Expression, English, Psychology and Pedagogy.
Send for complete catalog
COLUMBIA SCHOOL OF MUSIC
Box T, 509 S. Wabash Ave., Chicago
Harrison 5930

EDUCATIONAL



Chicago Law School
Established 31 Years
Educated Over 10,000
ONE TEXT AT A TIME
3 years Supreme Court Courses.
3 years TRIAL PRACTICE.
3 years review and Quiz for Bar Examinations.
Pre-legal Courses in 1 year. University Credits.
COLLEGE OF COMMERCE
Resident Accounting
Practical Bookkeeping Course by Home Study.
Write for *How to Win*
CHICAGO LAW SCHOOL
Tel. Wabash 5593
111 W. Jackson Blvd.
Chicago, Ill.

LEARN MILLINERY
Earn $25 to $50 a week. We teach this fascinating and well paying occupation in short time. Send for free Booklet.
FASHION MILLINERY SCHOOL, 190 N. State St.

EDUCATIONAL EDUCATIONAL EDUCATIONAL

BUSH Conservatory CHICAGO

EDGAR NELSON, *President* EDGAR A. BRAZELTON, *Vice-President*

Offering Accredited Courses Leading to Certificates, Diplomas and Degrees

Opera Languages **MUSIC** Expression Dancing

Dramatic Art and Stagecraft
Public School Music

The Faculty of over 125 teachers includes many of international repute

Piano
Frederic Lamond
Julie Rive-King
Edgar A. Brazelton
John Blackmore
Ella Spravka
Jeanne Boyd
Cecelia Ray Berry
Elsie Alexander
Robert Yale Smith
Erma Rounds
Grace Walter
Harry T. Carlson
Ethel L. Marley
Eva J. Shapiro
Grace A. S. Shay

Organ
Harry T. Carlson
Jessie A. Willy
Keith Holton
Robert Y. Smith

Cello
Walter Brauer

Coaching and Vocal Repertoire
Edgar Nelson
Jeanne Boyd
Erma Rounds
Robert Yale Smith

Vocal
Arthur Middleton
Emerson Abernethy
Mae Grave Atkins
Poul Bai
Mme. Nelli Gardini
Frederica G. Downing
Louis Kreidler
William Phillips
Mme. Justine Wegener
Mme. Emmy Ohl
Glenn Drake
David Duggin
George Lane
Edward Clarke
Lyravine Votaw
Alice Phillips

Violin
Richard Czerwonky
Bruno Esbjorn
Rowland Leach
Ebba Sundstrom
Charles M. Mixer
Rachel S. Clarke
Lorentz Hansen
Paul Stoes
Robert Quick

Harmony, Counterpoint and Composition
Edgar A. Brazelton
Jeanne Boyd
Rowland Leach
Grace Walter
Keith Holton
Lorentz Hansen
Lillian Carpenter
Jessie A. Willy
Arthur Kitti

Dramatic Art, Expression and Stagecraft
Elias Day
Oranne Truitt Day
Lawrence Johns
Emily Waterman

Opera
Mme. Nelli Gardini

Dancing
Cora Spicer Neal
Margaret Koch

School Music
Lyravine Votaw
Mrs. Homer Cotton
C. J. Espenshade
Marie Grisard
Gertrude Byrne
Elmo Roesler
Joseph Schumacher

Languages
Emile L. Clercq
Vito Padula
E. Cuifia

All Orchestral Instruments—Normal Courses in All Subjects

Special announcement is made of the following recent additions to the faculty

ALFRED BLUMEN, famous Viennese pianist, specially engaged to conduct a Master Course in Piano Playing.

ARTHUR DUNHAM, the distinguished American organist, as head of the Organ Department.

KATE CONDON, noted opera singer, who will give a course in Opera Production and Stage Technic.

HERBERT MILLER, eminent baritone and teacher, who returns to Bush Conservatory after an absence of two years in Italy.

ROBERT AMBROSIUS, well-known cellist, as head of the Cello Department.

ARTHUR GUTOW, famous motion picture organist, who presents a practical course in Motion-Picture Organ Playing.

Bush Conservatory has not only maintained its leadership by establishing a great faculty and high educational standards, but has a distinctive reputation among American music schools for its atmosphere of artistic activity and interest in the welfare of its students.

ORCHESTRAL SCHOOL—Tuition Free
Samuel E. Moist, Patron
Established to provide orchestral training and public experience for players of orchestral instruments.

Bush Conservatory Symphony Orchestra
Richard Czerwonky, Conductor
The Junior Orchestra, conducted by Ebba Sundstrom, provides orchestral routine for junior and less experienced players.

SCHOLARSHIPS
to deserving students of Piano, Voice, Violin, Opera, School Music

In order to further more general musical education, Bush Conservatory offers a large number of Partial Scholarships to talented and deserving students of all grades of advancement. Write today for application blanks.

STUDENT COMPETITIONS—The Graduate Prize Competitions will be held in April, 1927, to select soloists for appearance with the Bush Conservatory Symphony Orchestra.

Student Dormitories for Women and Men Students

Pleasant homelike atmosphere and spacious quarters make our dormitories a popular feature of the Conservatory. No crowding. Good meals. Private practice pianos. Moderate rates. Reservations NOW.



Fall Term Opens September 13
Dramatic Art Department Opens September 27
Write for illustrated catalog, stating course of study in which you are interested, and if you wish the Dormitory Booklet. Address

C. T. SCHWENKER, Sec'y—839 North Dearborn St., Chicago, Illinois

EDUCATIONAL EDUCATIONAL

Insure Advancement By TRAINING

The Oldest Business College in America
advises one of the following courses:
Shorthand; Typewriting Special Secretarial Course
Business Administration, Accounting, Business Arithmetic, Commercial Law, Business Correspondence, Business Practice—including Banking, Brokerage, Real Estate, Business Economics, Business Management, Office Administration, Salesmanship, Public Speaking, Comptometer, Court Reporting, etc.



FREE 40-page SUCCESS BOOK
Send for it TODAY!...
Full of information you want ... about courses ... advice of prominent men and women ... suggestions as to your future. Write, call or phone today.

BRYANT & STRATTON BUSINESS COLLEGE
116 South Michigan Avenue, Chicago · Randolph 1575

Gregg Standards Challenge Comparison

A record of achievement . . . consistent for years, makes Gregg Standards literally incomparable. For Gregg has brushed aside the outworn traditions of ordinary business schools—has made possible a new-day schooling in business . . . a higher order of intensive commercial training.

Gregg offers you an equipment and teaching personnel outstanding in the profession—11 efficiently taught short courses leading to Secretarial, Stenographic, Accounting, Court Reporting and Commercial Teaching positions. Convenient day and evening courses start every Monday.

Free—This 64 Page Book
Gives you facts you want to know about Gregg School. Tells you why and how Gregg training pays you big dividends. Get the facts now—today. Call, write or telephone (State 1881).

Register Now and Save Money
Higher rates after Sept. 4. Enroll now or register to begin in September. Get our money saving registration blank today.

GREGG SCHOOL
The Home of Gregg Shorthand
6 N. Michigan Ave. Chicago

EDUCATIONAL

AMERICAN CONSERVATORY
JOHN J. HATTSTAEDT, President
Chicago's Foremost School of **MUSIC** Offers modern courses in Piano, Voice, Violin, Organ, Public School Music, Harmony, Composition, Orchestral Instruments, School of Opera, Modern Languages, Dancing, Theatre Organ Playing, etc. Eminent faculty of 120. Master School for Artist-pupils. Superior Normal Training School supplies Teachers for Colleges.
Walton Pyre School of Dramatic Art and Expression, affiliated; Stage Training, Public Speaking, Lyceum Engagements.
Teachers' Certificates, Diplomas, and Degrees. Superior dormitory accommodations. Unrivaled free advantages.
Thirty free scholarships. Examinations free. Send for application blank. 41st Season. Fall term opens Thursday, Sept. 9, 1926. Catalog free.
842 Kimball Hall Chicago, Illinois

NATIONAL COLLEGE
Kindergarten and Elementary

A college which has for forty years successfully trained young women in teaching and understanding little children. Two and three year diploma courses and four year degree course open to graduates from accredited high schools. Advanced courses for teachers. Fully accredited.

New, completely equipped college and dormitory buildings are located in Evanston. Campus of 3½ acres, two blocks from Lake Michigan, offers splendid opportunities for outdoor recreation. Cultural atmosphere, splendid school spirit in student body of 500. Fall term Sept. 15th. Easily reached by the Northwestern Elevated. **For catalog address**
Edna Dean Baker, Pres.,
Box 88, Evanston, Illinois.

VALPARAISO UNIVERSITY
Founded 1859
VALPARAISO, INDIANA
(Forty-four Miles from Chicago)
"Dedicated to the highest ideals in education"
Fifty-fourth Yr. Begins October 4, 1926
Co-educational
College of Arts and Science: Eight Departments. Special Premedical Course, also Public Speaking and Home Economics.
Teachers College, Schools of Law, Commerce, Pharmacy, Engineering, (Civil, Mechanical, Electrical, Chemical), Music, Public School Music a Specialty, University High School for mature students.
Low Cost of Living
The University is endowed and is not operated for profit. Tuition, fees, board and room for entire school year do not exceed $400.
For free bulletins address:
VALPARAISO UNIVERSITY
Dept. T, University Pl. Valparaiso, Ind.

School of Domestic Arts and Science
Organized to cultivate the domestic arts and to teach scientific housekeeping. A school of national reputation not run for pecuniary profit. Full academic and short, intensive courses. Evening courses for employed women, also private lessons.
Marketing, cookery dietetics, institutional cookery, catering, Sewing, millinery, housefurnishing, and decoration. Training for women seeking salaried positions as dietitians, tea room and cafeteria operators, etc.
Modern laboratories in a central city location, easily accessible. Practice apartment and tea room. Send for catalog.
Miss Lillian A. Kemp, Director
School of Domestic Arts and Science
6 N. Michigan Ave., Dept. S, Chicago, Ill.

The Starrett School CONSERVATORY of MUSIC
RENOWNED FACULTY OF 30—CONCERTS RECITALS, DIPLOMAS AND DEGREES CONFERRED—TEACHERS' CERTIFICATES
Courses in Piano, Voice, Violin, Organ, Theory, Harmony, Composition, Cello, Opera Study—Dept. of Speech and Dramatic Art and Public School Music. All athletics. Horseback riding. Two fireproof dormitories on campus. 43d year. Fall term begins September 9. For catalog address the Director.
THE STARRETT SCHOOL CONSERVATORY OF MUSIC
Box C T. 4515 Drexel Blvd. Chicago

YMCA Junior School for Boys Who Live at Home
6th, 7th, 8th grades; 1st year high school. Credits recognized. Supervised athletics and swimming. Early enrollment advised. Ask for free descriptive booklet.
YMCA Junior School for Boys
19 S. La Salle St., Central 6707

THORPE for BOYS ACADEMY "ACCREDITED." For boys under 16 years. "Character Building—on Principle. On Lake—four north of Chicago. Individual tutorial attention. Semi-Military. Athletics. *Also Summer Camp. Chicago Office Phone Central 6647.*
Catalog of: Thorpe, Box T, Lake Forest, Ill.

CHICAGO **Teachers COLLEGE**
701 Rush Street
for KINDERGARTEN & Primary
NORMAL. Also training for "HOME-MAKING NEEDS." Accredited. Student Residence. Superior. Positions waiting for graduates. Secure catalog. Visit. Write or phone: Superior 3115.

KENWOOD-LORING SCHOOL FOR GIRLS
4600 ELLIS AVE., CHICAGO, ILL.
Boarding and Day Pupils.
Established 50 years. Kindergarten, Primary, Intermediate and High School Departments. Thorough college preparation. Catalogue on request. Fall term opens Sept. 13.
Telephone Oakland 0737.
Stella G. Loring, Ruth Dement, Principals.

BOYD SHORTHAND
Shortest, Most Simple and Legible
Superior for reporting. Taught in all countries. THE STANDARD SYSTEM.
99% Graduate in 30 Days
Typewriting Extra. Catalog. CENtral 4327
BOYD SCHOOL, 32 W. Randolph St., Chicago

RETREAT SCHOOL
FOR YOUNG BOYS—Dundee, Ill. Experts in "Boy-Building." 15 acres. Open year round. Moderate rate. Best transportation. Cen. 6340.

Languages Berlitz School 12th fl. Auditorium. Tel. Har. 0302
French, Spanish, German, Italian, English, etc.

ONARGA MILITARY SCHOOL
Trains for Character
Individual attention in preparing each boy for any college or business.
Modified military for orderly habits, mental alertness, physical training.
Accredited. Four modern buildings, 85 miles south of Chicago. Endowed—hence moderate rates. Send for catalog to Col. J. T. Bittinger, Supt., Box T, Onarga, Ill.



St. John's Military Academy
EPISCOPAL THE AMERICAN RUGBY
A sturdy body, an alert mind, and a dependable character are the rewards of the boy who will put himself in harmony with the St. John's system of training.
He will be under the supervision of experienced men who are devoting their lives to the work. They are specialists. They are familiar with all the problems that face the thoughtful parent. Write for catalog today.
BOX 101, DELAFIELD,
Waukesha County, Wisconsin

ELGIN ACADEMY
First year high school and upon graduation enter colleges without examination. Thorough scholarship required. All around character developed through well regulated routine and careful discipline. Athletic program for every boy—all sports, including golf and swimming. Three football fields. Endowed. For catalog address
Karl T. Stouffer, Principal
Box B, Elgin, Ill.

DESIGN DRESSES
Learn quickly to be a skilled maker of smart suits and beautiful gowns. Earn a high salary or be in business for yourself. Our day and evening courses have qualified hundreds of others—you, too, can be successful. Write now for our free booklet, "How to Become a Dress Designer."
MASTER COLLEGE
190 N. State St.

LAYTON SCHOOL OF ART
Courses in Painting and Sculpture, Commercial Art, Teacher Training, Illustration, and Industrial Design. Fall Term begins Sept. 27, 1926.
For Illustrated Catalog address
Dept. C.T. 438 Jefferson St., Milwaukee, Wis.

WHISTLING
TRILLS, WARBLING, FINGER WHISTLING, BIRD IMITATIONS. No instrument. CHICAGO'S MUSICAL SEMINARY. L. C. Gruff, Vice President, 2828 Madison, Chicago. Catalog mailed.

VENTRILOQUISM
Mystify friends. Put voice in trunk, out window, under floor. Loads of fun. Ten lessons makes you a wonder. MARIE GREER MACDONALD. 2826 Madison St.

Chicago Normal School of Physical Education
Trains young women for responsible positions as Directors of Physical Education, Playground Supervisors, Dancing Teachers and Swimming Instructors.
Graduates from accredited High Schools admitted without examination. Splendid and complete equipment.
Write for catalog and book of views. Address
FRANCES MUSSELMAN, Principal
Box 40, 5026 Greenwood Ave., Chicago, Ill.

Lewis Institute
An endowed College for Men and Women
LIBERAL ARTS
ENGINEERING *and*
HOME ECONOMICS
Day Session begins Sept. 27, Evening, Oct. 11
For Circular of Information address
Lewis Institute
Dept. A, Madison & Robey Sts., Chicago

Grafton Hall for Girls
A Recognized Academy and Junior College
Music, Art, Dramatic Art, Home Economics, Secretarial Courses. Athletics and other student activities. Modern buildings. Beautiful grounds. A happy school life in a Christian atmosphere. Fortieth annual session begins Sept. 21, 1926. Limited registration. Illustrated catalog and views free upon request.
Address Registrar, Box C.T.
Grafton Hall, Fond du Lac, Wis.
A Home School in Wisconsin

Miss Spaids' School
Prepares Girls for College
Also for State Universities
Boarding and Day School. Intermediate and Primary Departments. Gymnasium Sports. Telephone Wellington 3223.
MISS KATE LOUISE SPAIDS, Principal
866 Buena Avenue Chicago

School Information
FREE Catalogs of all Schools (or Hotels) in U. S. Advice, official rating, etc. Want for Girls or Boys? No fees. American Schools Assn., 1204 Stevens Bldg., 17 N. State St.—(Phone Central 6648.)

TODD *For Young Boys* 78th Year
Located in hill country of Illinois. One hour from Chicago. Ideal home and school life. Address
Noble Hill, Principal, Woodstock, Illinois.

HILLCREST MISS DAVISON'S SCHOOL FOR GIRLS—Ages 6 to 14
Charming home life. Music emphasized. 17th year. Thoroughness in grade work. Miss Sarah M. Davison, Prin., Box 4T, Beaver Dam, Wis.

Investigate the Money Making Field of Commercial **ART**
Our Day, Evening and Home Study Courses, in Interior Decorating, also Advertising, Design, Lettering, Illustration, Fashions, lead to positions paying $300 to $500 monthly. Enter now. Visit or apply for CATALOG T. Phone Superior 8654.
Positions for All Graduates
National Academy of Commercial Art
Pelouze Bldg., 230 E. Ohio St., Chicago
Only School with All North Light

New Term Just Opening
Gregg and Munson Shorthand, Secretarial, Bookkeeping, and Comptometer classes now beginning.
Columbia Business College
TWO SCHOOLS
4726 Irving Pk. Blvd. Phone Kil. 5726 2405 Armitage Ave. Phone Hum. 2505

AMERICAN COLLEGE of PHYSICAL EDUCATION
1019 Diversey Parkway Chicago Illinois

WESTERN MILITARY ACADEMY
Alton, Ill.



Boys taught "how to study." Graduates enter college without examination. Also business courses. Championship athletics. List of Chicago patrons and CATALOG of Col. G. D. Eaton, Pres.

MOSER
"The Business College with a University Atmosphere"
FOR HIGH SCHOOL GRADUATES ONLY
Girls Only, in the Day School
Students May Enter Any Monday
Ask for Bulletin. No Solicitors Employed
116 S. Michigan Ave., 12th Floor
Phone Randolph 4347 Chicago
[24377]

Kindergarten Training
Pestalozzi-Froebel Teachers College
A Kindergarten Normal College
3 Courses: Kindergarten, Primary, Playground.
Located in Central Chicago on the Lake Front. Accredited. 30th year opens Sept. 21. Address Registrar, Box 2, 616-20 S. Michigan Blvd., Chicago.

SUMMER School at Sherwood
Begins June 28th. All grades. Opportunity to make up work or get additional credits. Music, Art, Nature Study, Recreation. Day and resident pupils.
5025 Sheridan Road Edgewater 3630

MORGAN PARK MILITARY ACADEMY
College Preparatory. Separate grade school. Experienced man teacher for every ten cadets. Athletics for each boy. 20 acres in country surroundings. 53d year. Catalog. Col. H. D. Abells, Supt., Box 226, Morgan Park, Chicago, Ill. Phone Beverly 2222.

The Comptometer School
6 to 8 weeks' training in day classes will make you immediately eligible for a permanent well-paid position.
SHORT COURSE—GOOD PAY
We receive an average of over 225 requests for COMPTOMETER operators per month. Operators are always in demand. The work is easily learned, no experience necessary, tuition is very small—we assist our graduates to positions without charge. Call, write or phone principal for particulars.
DAY AND EVENING CLASSES
Evening Classes Begin Sept. 13
FELT & TARRANT MFG. CO.
Makers of the Controlled-Key
COMPTOMETER
Adding and Calculating Machines
29 South La Salle St. Suite 8023

CHICAGO COLLEGE OF DENTAL SURGERY
Dental Dept. Loyola University
Three courses are offered:
A 4 yr. course confers degree of D. D. S., and requires a previous completion of one yr. in an accredited college.
A 3 yr. course confers degree of B.S. and D. D. S. to those who have completed 2 yrs. in an accredited college.
A 5 yr. course, which includes one yr. of pre-dental instruction, confers degree of D. D. S. to those who have graduated from an accredited high school. The pre-dental year of this course is offered by the College of Arts and Sciences in the Medical and Dental School Buildings, which are located in the heart of Chicago's great medical and dental center.
45th annual session Fall term begins October 5. Address Registrar, 1757 Harrison Street, Chicago, Ill. Telephone Seeley 7172.

PHYSICAL EDUCATION
Accredited Co-educational
2 yr. diploma, 3 and 4 yr. B. P. E. Degree courses. Prepares young women and men for Directors of Physical Education, Playground Supervisors, Dancing and Swimming Instructors; also Department of Athletic Coaching. High School graduates admitted. Special students accepted. Constant demand for graduates. 19th year. Student body of 200. Excellent faculty, large gymnasium, swimming pool, dancing auditorium. School and women's dormitory located on beautiful North Side. Fall semester opens Sept. 20, 1926. Phone Buckingham 9505. For Catalog and Book of Views, address Dept. C. T.



CHICAGO **TECHNICAL COLLEGE**
(23rd YEAR)
Intensely practical training in Drafting and Engineering—civil, mechanical, electrical, structural—Architecture. 2 year Diploma; 3 year B. S. Degree; special short courses. Course adapted to your needs. No time wasted. Instructors are experts. Our graduates are in constant demand at big salaries. Opportunities for part-time work while studying. Day and evening classes. Athletics. Enter any time. Low tuition—easy terms. Write for 72-page illustrated Blue Book, describing opportunities open to our graduates.
Call or Telephone Victory 8377
CHICAGO TECHNICAL COLLEGE
CHICAGO TECH. BLDG.
Dept. 36, 118 E. 26th St., near Michigan Ave.
CHICAGO, ILL.

Your daughter's school—
should be thoughtfully chosen
Her happiness depends largely on environment. She will like St. Mary's Academy. Ideally situated eighty miles east of Chicago, two miles north of South Bend, one mile from the great University of Notre Dame. St. Mary's, conducted by the Sisters of the Holy Cross, is a commissioned High School on the approved list of Secondary Schools of the North Central Association. Regular High School Curriculums.
Vocational courses in Music, Dramatic Art, Fine Arts, Home Economics and Commercial subjects. *Preparatory Department;* First to Eighth Grades, inclusive. Physical training. Outdoor sports. Horseback riding. For catalog address
The Registrar
St. Mary's Academy Notre Dame
ST. MARY'S ACADEMY
Box 104
Notre Dame, Indiana



Mount Ida School
and JUNIOR COLLEGE
Catalog on request

FOR GIRLS
6 miles from Boston
All studies except English elective
Preparatory; finishing school. Also for high school graduates. College Certificate.
10 Buildings.
Piano, Voice, Violin, Pipe Organ, with noted men.
Dom. Sc., gym with pool. Golf. Riding. Athletics.
Costume Design and Home Decoration. Secretarial.
Chicago girls' car leaves Sept. 23. 3217 Summit Street
Newton, Mass.

STARRETT School for GIRLS CHICAGO
Boarding and Day Students
Academic, college preparatory. Advanced courses for high school graduates. Fully accredited. Co-operative with the University of Chicago. Prepares for all colleges and universities. Complete Conservatory of Music. Art. Home Economics. Dramatic Art. Secretarial courses. All athletics. Horseback riding. Fireproof buildings, with ample grounds. 43rd year.
Fall term begins September 22nd
For catalog and Book of Views address the Principals, Mr. and Mrs. Gerard T. Smith
Box 25, 4515 Drexel Boulevard - Chicago

St. Mary's (Episcopal) SCHOOL FOR GIRLS
KNOXVILLE, ILL.—50th year. Units all denominations. Ages 7 to 20. Diploma admits to Colleges. Music, Costume Design, Dramatics, Dancing, Domestic Science, Home Management, Secretarial.
All athletics, golf, swimming pool. Moderate rate. Catalog of Dean E. T. CARRINGTON.
Chicago Office: 1204 Stevens Bldg. Phone Cen. 6647
State equity age.



CHICAGO **PREP.** INSTITUTE
CO-ED
12th Year In the Loop
NITE-DAY
300 OUR GOAL
14 Colls. and Univs. have now accepted our Grads. without exam. All "made good." See folder. 12 did full high school — NITE — in 1 year. Students from 16 states, 30 Chicago Public schools. All Instructors A. M. and Ph. D., school men. Best Faculty. Best Prep. in Chicago. Why take 36 months when many adults qualify for the best Univs. at Chicago Prep. in 18? 7 years in Northwestern University Building. Sept. 7. 5 Rooms. 8th Floor. Capitol Bldg.

METROPOLITAN BUSINESS COLLEGE
SUMMER SCHOOL 53D YEAR
Wabash Avenue and Monroe Street, Chicago

Learn **Electricity** in Great Shops of COYNE in most extensive organization. Complete in 3 months. Earn while you learn. Special Limited Offer. Send for Big Free Catalog—Now!
COYNE ELECTRICAL SCHOOL
1310 W. Harrison St., Phone Monroe 0760

FOOTBALL COACH TO TEACH GAME BEFORE "MIKE"

Series of Lossons from KOA at Denver.

Denver, Colo., July 24.—[Special.]—Tom McNamara, nationally recognized gridiron star, coach and sports writer, has signed up for another course of football instruction over the microphone at KOA, Denver.

McNamara's lessons, to be featured throughout the season, are intended for college and high school players and parents and athletic instructors, and will be patterned after last year's course at the station.

3 Lessons a Week.

Lessons will be broadcast regularly three times each week and are designed to make better known the fundamental principles of football, it is announced. The course includes a series of special lectures on confidence, diet, the mental attitude, thoughts for beginners and parents, those in charge of beginners, charging, building an offense and forward passing.

Innumerable questions raised during McNamara's radio series last year will be reviewed in detail this season.

He is head coach of Regis college at Denver, and is said by sports writers to be one of the greatest quarterbacks in the history of the game in the east. He starred at Fordham, N. Y., as quarterback until the world war, went into the army, was injured, recovered and took a post graduate course at the University of Pennsylvania.

Writer on Football Subjects.

He was a member of the coaching and scouting staff at the university for four years, and in 1924 gained wide prominence when Pennsylvania's defense, built upon his scouting reports, turned back Coach Moran's Center college team. He has attained a national following as the author of a series of football and basketball articles, published by a national newspaper syndicate.

"McNamara's 1926-1927 football course over KOA represents the accumulated experience of a widely recognized authority," declares Freeman H. Talbot, studio director at the Rocky Mountain broadcasting station. "His microphone discussions will help materially to clear up many points which are now confusing to the beginner. Exact situations will be outlined and listeners will be told how to cope with them during this microphone series."

RADIO STAR IS YOUNGEST LEADER OF ORCHESTRA

Milwaukee, Wis., July 24.—[Special.]—Midwest radio listeners of WHAD frequently hear violin selections played by David Miller, director of the Tower theater orchestra, yet few of those listeners know that Dave is the youngest theater orchestra leader in the country. He is just 21.

His life is as colorful as his music. His graded and high school days were spent at Eau Claire, while his "fiddle talked" incessantly. Then come four years at the University of Wisconsin. These, too, were well rounded out with music, for Dave played in orchestras throughout his college years. When those days came to a close, he took his orchestra on a tour, not here in Wisconsin, but in the orient.

Coming back to Wisconsin and Milwaukee, Dave ably filled the part of first violinist of the Wisconsin Theater orchestra. When the Saxe interests opened their new Tower theater, Dave was picked to be its orchestra leader. He not only directs and takes the first violin parts in the orchestras, but also arranges the three overtures which feature the picture presentations of the theater each week.

500 ENROLL FOR SUMMER RADIO CLASSES OF W-G-N

Nearly five hundred students have been enrolled and are studying in the classes in elementary review being conducted on W-G-N, THE CHICAGO TRIBUNE station, by Miss Colletta Deignan, an experienced Chicago teacher and graduate of the Chicago Normal college. Her work is dealing with corrective English and mathematics, with considerable attention to correct speaking, in which, it has been found, most errors are made.

It is surprising the large number of adult listeners that are enrolled in the class, despite the fact that it was designed primarily for children in the grade schools with regular work to make up. It is estimated that nearly 10 per cent of the students are adults.

NEW RECTIFIER WILL CUT RADIO POWER COSTS

Orlando, Fla., July 24.—[Special.]—Successful use of the mercury arc rectifier as a new source of power, and abandonment of the motor generator in radio transmission, was perfected here this week by broadcasting station WDBO, Rollins college, engineers in charge announced. It is believed to be the first successful use of this mode of power by a broadcasting station.

The adoption of the arc rectifier was made by Max Green Jr., son of Charles Maxwell Green, consulting engineer of the General Electric company, a pioneer in the invention and perfection of the mercury arc rectifier.

The new method of radio power will lower the present radio broadcasting power costs about half, it is claimed, be much more simple in operation, and afford less noise in radio transmission.

Direction Finder to Make Life Hectic for Smugglers

Life will be a little more hectic for the rum runners if they indiscreetly use their radio. The coast guard vessels are being equipped with a perfected type of direction finder, which accurately determines the direction from which any radio signal comes. Thus, two coast guard vessels some distance apart expect to be able to jointly determine the exact position of a rum runner, if the latter does not keep quiet at the critical time.

RADIO PROGRAMS FOR TODAY

(Sunday, July 25.) *(Chicago Daylight Saving Time.)*

THE excitement of a ball game, the cheering and shouting in the grandstands, the bustle and activity on the field—all these will be described in the broadcast of today's game between the Cubs and Philadelphia from W-G-N, THE CHICAGO TRIBUNE station on the Drake hotel. A play by play story of the entire contest will be given. Microphones placed at various parts of the field will bring the color and spontaneity of the scene to listeners, furnishing an ideal background for the words of the announcer. This broadcast will start at 3 o'clock.

The circus with all its fun and novelty will be brought to the radio audience today when Uncle Walt broadcasts the Ringling Brothers and Barnum and Bailey show at 2 o'clock. The antics of the clowns, the tricks and stunts of the elephants and all the beauty and wonder of the proceedings will be pictured for tiny fans and grownups alike.

The famous operatic star, Joan Ruth, will be featured tonight in the regular Sunday program brought by wire from New York. Miss Ruth made her debut at the Metropolitan Opera House in New York and since that time her rise in the musical world has been rapid. For the season of 1923-'24, she was engaged by the Wagnerian Opera company and sang with this organization in Washington when less than twenty years of age. Tonight's performance will be a joint recital, the other star being Allen McQuhae, well known tenor. Nicolai Berezowsky's ensemble will provide the orchestral accompaniment. Following is the program:

Opening Air.....
Mr. McQuhae and orchestra.
"If with All Your Hearts"—"Elijah".....Mendelssohn
Mr. McQuhae and orchestra.
"Ah fors e lui"—"La Traviata".....Verdi
Miss Ruth and orchestra.
"Just a Wearyin' for You".....Carrie Jacobs Bond
"The Minstrel Boy".....Old Irish
Mr. McQuhae and orchestra.
"Indian Song".....Cadman
"Song of the Open".....Frank La Forge
Miss Ruth and piano.
Duet: "Parigi o' Cara"—"La Traviata".....Verdi
Mr. McQuhae, Miss Ruth and orchestra.
"Now the Day Is Over".....Barnby
Mr. McQuhae.

Gilbert and Sullivan will be discussed in "Our Music Room" at 9 o'clock tonight. Excerpts from "The Mikado," "Pinafore," "Iolanthe," and "The Pirates of Penzance" will be a feature of the musical program given at this time. Also several of Sullivan's most popular songs are to be presented, among them "Will He Come," "Once Again," and "In the Night," and, best known of them all, "The Lost Chord." Listeners will find a visit to "Our Music Room" an interesting excursion into the world of music. Each Sunday night a new composer is discussed.

The first musical attraction on W-G-N this afternoon will be the recital by Ambrose Larsen, playing on the Wurlitzer organ. His program will be largely classical and semi-classical in content. Mr. Larsen's recitals are a regular feature, being given every Sunday afternoon at 1 o'clock.

Twenty minutes of favorite old songs will make up "The Million Sing" this evening at 7 o'clock. W-G-N artists will present several well known melodies and every listener is invited to join in. Prominent among the songs listed for this evening are: "Rocked in the Cradle of the Deep," "When You and I Were Young, Maggie," "Kathleen Mavourneen," "Just Before the Battle, Mother," and "Abide with Me."

DETAILS OF TODAY'S W-G-N PROGRAM.
[Wave length, 303 meters.]

12 m. to 1 p. m.—Uncle Walt reads the Tribune comics to the children.
1 to 2 p. m.—Ambrose Larsen at Wurlitzer organ.
2 to 3 p. m.—Uncle Walt broadcasts the circus.
3 p. m.—Broadcast of Cubs-Philadelphia baseball game.
6:15 to 6:45 p. m.—Uncle Walt's Punch and Judy.
6:45 to 7 p. m.—Blackstone String quintet.
7 to 7:20 p. m.—The Million Sing.
7:20 to 7:30 p. m.—The Old-Fashioned Almanack.
7:30 to 8 p. m.—Drake Concert ensemble and Pattison Coates, baritone.
8 to 8:15 p. m.—Drake Concert ensemble and Blackstone String quintet.
8:15 to 8:45 p. m.—Recital by Joan Ruth, soprano, and Allen McQuhae, tenor.
8:45 to 9 p. m.—Blackstone String quintet and studio music.
9 to 10 p. m.—Our Music Room.
10 to 10:10 p. m.—The Book of Proverbs.
10:10 to 11 p. m.—Musical program featuring Fera Scull, pianist; Dan Baker, tenor; Armand Buisseret, violinist, and Mark Love, basso.

On W-G-N Today



BURTON THATCHER MARION LYCHENHEIM.
[Fernand de Guedre.

WLIB PROGRAM

THE Lyon & Healy program for today will be presented at 5 o'clock on WLIB, the Liberty Weekly station on the Drake hotel. This will be given by Burton Thatcher, baritone, assisted by Marion Lychenheim, pianist. Mr. Thatcher is to offer an exceptionally diversified and interesting program. Among his selections are: "Come Raggio di Sol," by Caldari; "Dearest" and "Requiem," by Homer; "Think, Love, of Me," by Grey. Miss Lychenheim's solos will include: "Arabesque," by Debussy; "Music Box," by Lladoff, and "Lento," by Cyril Scott.

A recital by Edward Benedict at the Kimball organ is to be presented at 5:45 o'clock. His program for this evening will last a half hour.

OTHER LOCAL PROGRAMS

8:15 a. m.—WJJD [370]. Catholic services.
9—WIBO [226]. Swedish service under direction of Olaf Nelson.
9:15—WENR [266]. Irving Park Lutheran church services.
9:30—WJJD [370]. Protestant services.
10:15—WIBO [226]. First Methodist Episcopal church of Evanston; Dr. Ernest Fremont Tittle.
10:30—WGES [250]. Austin Methodist Episcopal church services; Dr. James L. Gardiner, pastor; organ; choir of fifty voices.
10:45—WLS [345]. University of Chicago sings.
10:45—WEBH [370]. Church services, Seventh Church of Christ, Scientist.
11—WSWS [276]. Morning service of Moody church.
11:45—WGES [250]. High mass from Our Lady of Sorrows' church.
11—KYW [536]. Second Presbyterian church services.
12:30—WLS [345]. Organ concert.
12:30—WBBM [226]. Sacred-classical concert.
1—WHT [400]. Concert; vocal; organ. 1:45—Sunshine hour. 2:15—Shepherd time for the children. 2:30—Aerial Girls' program. 2:45—Radio Ranger. 3—Fellowship program. 3:30—Missionary program; orchestra concert; services.
1—WJJD [370]. Organ. 2—Bible class; sacred songs. 4—Symphony orchestra.
2—WENR [266]. Hour of music. 3—Moody Bible institute.
2—WIBO [226]. Afternoon concert.
3—WQJ [448]. Concert program. Novelette trio.
3:30—WSWS [276]. Afternoon service.
4—KYW [536]. Studio concert.
4—WBBM [226]. Musical program.
5—WGES [250]. Popular music.
6—WENR [266]. Moody Bible institute.
6—WOK [217]. Ensemble concert. 7:30—Dance music; organ; studio program.
6—WIBO [226]. Concert; vocal; string trio.
6:30—WHT [400]. Concert. 7—Young women's council. 7:30—Concert by tabernacle band and choir; sermon by Paul Rader.
7—WJAZ [339]. Classical music.
7—WEBH [370]. Concert; vocal; instrumental.
7—WSWS [276]. Evening song service.
7—WLS [345]. Little Brown Church in the Vale, with WLS trio and Sol Heller, baritone.
7—WMBB [250]. Musical.
8—WQJ [448]. Concert.
8—WBBM [226]. Music.
9—WMBB [250]. Trianon orchestra, vocal.
9:30—WENR [266]. Popular program.
9:30—KYW [536]. Classical music.
10—WIBO [226]. Popular program.
10:30—WHT [400]. Request program.
11:30—Paul Rader and National Radio Chapel staff.
11—WGES [250]. Popular program.
12—WBBM [226]. Nutty club.

OUTSIDE CHICAGO

9:30 a. m.—WLW [422], Cincinnati. Sunday school.
10—KDKA [390], East Pittsburgh. Morning worship.
10—WJR [517], Pontiac. Baptist services.
10—WORD [275], Batavia. Service; address.
10—WOAW [526], Omaha. Chapel services.
10:30—WREO [285], Lansing. Baptist services.
10:30—KFRU [500], Columbia. Sunday school.
11—WCLS [214], Joliet. St. John's Universalist church.
11—WGHP [270], Detroit. Services.
11—WSOE [246], Milwaukee. Services.
11—WWJ [353], Detroit. Services.
11—WTAM [389], Cleveland. Services.
11:45—KFNF [263], Shenandoah. Services.
11:50—WCCO [416], St. Paul-Minneapolis. Services.
12—KLDS [441], Independence. Stone church services.
12—WHO [526], Des Moines. Episcopal services.
1:15—KMA [252], Shenandoah. Music.
2—WOC [403], Davenport. Orchestra; vocal.
2—WORD [276], Batavia. Music; Bible lecture.
2—WWJ [353], Detroit. Orchestra.
2:30—WOAW [526], Omaha. Home period.
3—WLW [422], Cincinnati. Organ.
4—KFNF [263], Shenandoah. Bible class.
4—WDAF [366], Kansas City. Classical program.
4:30—WSOE [246], Milwaukee. Bible hour.
5—KFUO [545], St. Louis. Lecture; music.
6—WDAF [366], Kansas City. Vesper services.
5:10—WCCO [416], St. Paul-Minneapolis. Presbyterian services.
5:30—KDKA [309], East Pittsburgh. Symphony.
6—WHO [526], Des Moines. Little Symphony orchestra.
9:15—KDKA [309], East Pittsburgh. Scores; chimes; services.
6:20—WEAF [491], New York. Capitol family. Also WEEI, KSD, WCAP, WJAR, WTAG, WCAE, WWJ.
6:45—WKRC [422], Cincinnati. Services.
6:50—WCCO [416], St. Paul-Minneapolis. Science services.
7—WTAM [389], Cleveland. Orchestra.
7:15—WCK [517], Detroit. Services.
7:30—KFNF [263], Shenandoah. Golden Rule circle.
7:30—WLW [422], Cincinnati. Presbyterian services.
7:30—WREO [285], Lansing. Band.
7:45—WSAI [326], Cincinnati. Chimes; sermonette.
8—WTAM [389], Cleveland. Twilight hour.
8:15—WEAF [491], New York. Musical. Also W-G-N, WCAP, WGR, WSAI, WWJ, WCCO, KSD, WEEI.
8:30—WHO [526], Des Moines. Trio; vocal.
8:30—WLW [422], Cincinnati. Ensemble; singers.
9—KFNF [263], Shenendoah. Christian church.
9—KMOX [280], St. Louis. "The4Principia."
9—WCBD [344], Zion. Concert.
9—WSOE [246], Milwaukee. Union meeting.
9:30 — WORD [275], Batavia. Singers; Bible lecture.
10—KMOX [280], St. Louis Sunday Night club.
10—WKRC [422], Cincinnati. Classical.
10—WOAW [526], Omaha. Chapel services.
10—WSUI [483], Iowa City. Familiar hymns.
10:15—KFUO [545], Columbia. Lecture; music.
10:30—WCCO [416], St. Paul-Minneapolis. Organ.
10:30—WOC [483], Davenport. Music.
10:45—WORD [275], Batavia. Address.

POLAR SIGNALS FROM VOQ LURE TO RADIO HAMS

Museum Expedition Now in Arctic.

The station most sought after by radio amateurs this summer is VOQ, aboard Capt. Bob Bartlett's schooner Morrissey, cruising the polar seas off northern Greenland in quest of new arctic specimen for the American museum of New York.

Through the assistance of A. Atwater Kent of Philadelphia, the Morrissey was outfitted with special short wave radio transmitting equipment, with which the expedition hopes to keep in touch with stations of the American Radio Relay league throughout the entire trip. The radio work aboard the Morrissey is in charge of Edward Manley of Marietta, O., who supervised the construction of the sending equipment.

Manley's messages will be sent on wave lengths of 20 and 33 meters, for the most part. At the farthest point north, in the vicinity of Etah, 700 miles from the pole, experimental work will be done at 18 meters.

Radio reception aboard ship will be undertaken not only in international code, through a short wave receiver, but by the latest model sets,

To stimulate interest among amateurs in seeking contact with VOQ, George Palmer Putnam, the publisher, who accompanies the expedition, promises a handsome polar souvernir to the member of the league who scores highest in maintaining communication with the Morrissey. Whether this will consist of a polar bear skin, a set of walrus tusks or something else will depend on how successful the hunters are with rifle and harpoon.

HALF A HUNDRED COUNTRIES HAVE RADIO AMATEURS

A list of the countries of the world whose amateurs are now actively engaged in effecting two-way international private communication sounds like an index to the atlas. The present list, which is being added to, follows: Australia, Austria, Argentina, Alaska, Algeria, Belgium, Bermuda, Brazil, British Guiana, Bolivia, Canada, Chile, Canal Zone, Costa Rica, Columbia, China, Cuba, Czecho-Slovakia, Denmark, Dominican Republic, England, Egypt, France, Finland, French Indo-China, Germany, Greenland, Holland, Hawaii, Italy, India, Ireland, Japan, Luxembourg, Mexico, Morocco, Mesopotamia, Madeira Islands, New Zealand, Norway, Newfoundland, Portugal, Porto Rico, Philippine Islands, Russia, Spain, Scotland, Sweden, Switzerland, Samoa, Tasmania, Uruguay, Union of South Africa, and the United States.

COLUMBUS PARK CONCERT FROM WLS WEDNESDAY

WLS will bring another breath from Chicago parks to the radio audience on Wednesday evening when the band concert from Columbus park, on the west side, will be broadcast. The concert will go on the air about 8:30 and will be heard frequently throughout the evening. In addition to the band's playing there will be soloists. The first of these band concerts from Chicago parks was broadcast two weeks ago and was enjoyed by the radio audience in Chicago as well as by the audience through the middle west.

This broadcasting of the Columbus park band concerts is made possible by the coöperation of the west parks commission. The concerts will be continued by WLS throughout the summer months.

Leroy M. E. Clausing New Radio Engineer at WBBM

Leroy M. E. Clausing, a former member of the United States Naval Radio Research laboratory of the bureau of standards at Washington, D. C., is the new chief engineer of station WBBM. Clausing came to his new position from WEBH, where he had been chief engineer since he installed the transmitting station there. He spent a number of years at the Great Lakes naval radio laboratory and at the trans-Atlantic recieving station at Belmar, N. J. He is one of the few radio research experts in the United States.

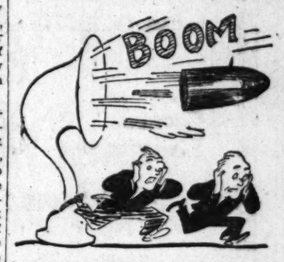
Inside the Loud Speaker

By Quin A. Ryan, W-G-N Announcer

THE war is on! "The next war," they used to tell us, "will be in the air." And lo! it is upon us—the War of the Air. The cannonading is already booming afar.

War dispatches from the various radio fronts come crackling in on every breeze. The latest bulletins follow:

Keokuk, Ia., July 24.—Another civil war was averted today when Theodore Toobe, a radio operator of station KOOP, was caught after stealing the wave length of KNOB of this city. He



had been seen to leap from a window of the radio station and run headlong down the middle of the street. A crowd of passers-by took up the chase and he was captured when he committed the error of misinterpreting a "stop" and "go" light. The coveted wave length was found in his overcoat pocket.

East Transit, O., July 24.—Station WIMP today attempted to justify its taking up arms against station WASP by declaring that a man's wave length is his castle, and that the appropriation or the use of that wave length by another is as unethical as the appropriation or the use of his toothbrush or his buggy whip. Station WIMP earlier in the day had made a stealthy raid on the enemy's sector and had taken a number of prisoners—in fact, a whole quartet—by the clever use of the deadly bean blowers.

Duluth, Minn., July 24.—Stations KWUP and WOOP were fighting it out on a 500 mile front last night, both struggling desperately to gain control of the 160 meter wave. KWUP opened the battle by shooting point blank at the enemy a lecture on astral chemistry and WOOP retaliated with a withering fire of soprano solos. For almost a half hour KWUP tried to gain ground by a shrapnel volley of Swedish dialect stories. The heaviest casualties occurred among innocent and neutral listeners.

Albany, N. Y., July 24.—Station WRECK was the victor in a hot skirmish last night with station WURST for possession of the 201 meter wave length. WURST, during most of the encounter, had the enemy retreating by broadcasting all evening a chorus of howling dogs, but just at the climax of its triumph the local electric power plant went goofy and Jim Sands, the electrician, was out of town fishing.

Detroit, Mich., July 24.—Station WHIP of Detroit today commenced broadcasting on the wave length owned by Station CLUK, Ltd., of Canada. This may lead to international complications, as it is considered a violation of the Monroe street viaduct. Heavy casualties are reported in Detroit, because the Canadians are firing across the river heavy rounds of ammunition, the most dangerous of which are the quarts and pints of rye and bourbon.

Indianapolis, Ind., July 24.—Station WONT won a two hour concert against station WHY here this evening, fighting to a finish on the same wave band. The din over the countryside was terrible, and local citizens fled to their storm cellars. Static bombs were employed by both contestants.

Baraboo, Wis., July 24.—The ghastly effects of three Milwaukee radio stations broadcasting all at once on the same wave are being shown in this neighborhood. Cattle and fowl are lying dead in the fields; milk is turning sour before it can be removed from the barns; one native has had his false



teeth drawn from him by an unseen force; and three children have come down with mumps.

Atlanta, Ga., July 24.—The two radio stations in this state, WHEE and WHOA, which have been fighting it out on the same wave all summer, have declared a temporary truce, or armistice, or something, and are now devoting themselves to sending each other nasty notes. Each director draws grotesque pictures and comic valentines of the rival director and mails them every half hour. And so the fierce hostilities are waged.

Very soon we are to publish a complete history of the War of the Air, which will be sold over the soda founts for two dollars down, and the rest if you bother to pay it.

IF YOU LIKE JAZZ JUST TUNE IN ON PEPPER PARTIES

Thousands of listeners who like jazz music are enjoying the weekly Pepper Parties sponsored by W-G-N. The next of the parties is to be staged Wednesday evening between 10:30 and 12:30 o'clock. Jazz music is the chief feature and no party is complete without at least three jazz bands to follow one another with groups of selections. As a result of one of the announcers' requests to "Join the party and cut yourself a piece of cake," a young woman each week sends an angel food cake to the station.

WLS Announces Ministers to Handle Family Worship

The ministers who will have charge of the family worship broadcast each day except Sunday from WLS at 7:30 under the auspices of the Central department Y. M. C. A. and Chicago Church federation are announced for the month of August as follows:

Aug. 2-7—The Rev. James S. Ainslie, Argyle Community Congregational church.
Aug. 9-14—The Rev. Emerson O. Bradshaw, Chicago Church federation.
Aug. 16-21—The Rev. C. W. Longman, North Shore Christian church.
Aug. 23-28—The Rev. John W. Funston, Ingleside M. E. church.
Aug. 30-Sept. 4—The Rev. Robert C. Stanger, Grace Evangelical church.

WGY TO OBSERVE SILENT MONDAY NIGHTS SOON

Schenectady, N. Y., July 24.—[Special.]—Every Monday evening, beginning Aug. 2, will be observed as silent night for WGY, the Schenectady station of the General Electric company. Exception to this rule will occur only when outstanding programs are possible. WGY, like most stations, has received a great many letters from listeners within a fifty mile radius of the station requesting that transmission be suspended one night in seven that they might dial distant stations. It is to meet the requests of ambitious distance dialers that WGY is voluntarily leaving the air Monday nights.

MARIO CARBONI TO SING FROM WQJ TONIGHT

Mario Carboni will be heard at WQJ tonight between 8 and 10 p. m. Mr. Carboni has sung many leading baritone roles in opera houses of Italy and South America and has toured the United States and Canada in concert. Although of foreign birth and education, he is an excellent interpreter of the English language, singing it with perfect diction and understanding.

RADIO CHEERS MISSIONARIES IN FAR NORTH

Montreal, July 24.—[Special.]—Evidences multiply daily regarding the useful service rendered by radio to the people of Canada who live far from the populous centers. The most recent testimonial of this character comes from Chesterfield Inlet in the north of Hudson bay.

In that remote area priest and lay brothers of the Oblate order labor among the scattered peoples, and ordinarily these missionaries have few contacts with more advanced civilization, and such contacts are separated by long intervals of time. Now modern science through the medium of radio is bridging these spaces, and how this is done is best told in a letter which has been forwarded by A. N. McEwan, director of radio, Canadian National railways.

The writer of the letter is Brother Pigeon. In acknowledging reception of a program from CNRO, Ottawa, he says:

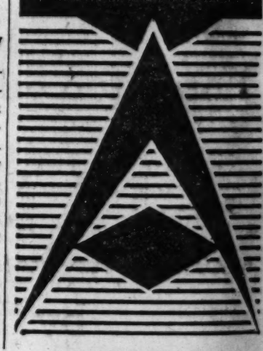
"Let me tell you a few words about radio. A charitable person gave us a receiving apparatus so that we can better enjoy our dreadful solitude in these ice deserts. Here are a few results. We hear Ottawa and Montreal often. What a joy for us all in hearing of our homes. We knew the results of the last federal elections as soon as you did yourself. We also gathered a message sent to the Hudson Bay company asking for help for the Eskimos living in Southhampton Island who were threatened by a famine because the boat could not reach them with food last summer.

"Could we have a few items of news from your locality we would indeed be pleased if you would broadcast them. Since we can pick up your station it is a delightful pleasure to hear 'voices from home.'"

CNRO has been very successful in reaching a wide area from Ottawa and has furnished programs of news and entertainment over a vast territory throughout the north. The station has now resumed broadcasting after an interval of a fortnight during which time new apparatus was installed making the station the most modern in Canada.

Arthur Ainsworth New Announcer at WSAI

Cincinnati, O., July 24.—[Special.]—After an absence of more than a year from the microphone, Arthur Ainsworth has returned to WSAI as announcer. Mr. Ainsworth will assist Mrs. Grace Raine, musical director, in handling programs during the absence of Paul A. Greene, who will make a tour of the country in lining up the winter auction bridge series. Mr. Ainsworth formerly was director of station WMH, now WKRC.



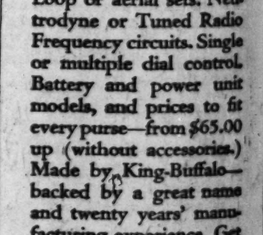
KING RADIO
Gives You the Greatest Choice
Loop or aerial sets. Neutrodyne or Tuned Radio Frequency circuits. Single or multiple dial control. Battery and power unit models, and prices to fit every purse—from $65.00 up (without accessories.) Made by King-Buffalo—backed by a great name and twenty years' manufacturing experience. Get a Demonstration.

Distributors for Southern Wisconsin, Northern Illinois and Lake and Porter Counties, Indiana
Wakem & McLaughlin, Inc.
Chicago, Illinois

Distributors for North Central Illinois
Barrett Hardware Company
Joliet, Illinois

Distributors for Central Illinois
Cummings & Emerson
Peoria, Illinois

Phone us for name of your nearest dealer



PRINCE OF WALES TAKES PORTABLE SET ON VACATION

Now Is an Enthusiastic Radio Fan.

[Chicago Tribune Press Service.]

LONDON, July 24.—Prince of Wales has just bought one of the latest types of portable sets with self-contained batteries, with which he hopes to spend many an hour of relaxation during the summer holiday season. He takes the set with him on country journeys and has become as enthusiastic a radio fan as his father and mother, the king and queen, who have always been keen supporters of wireless.

Following the prince's example, thousands of automobiles leaving London for holiday jaunts are equipped with portable radio sets to add enjoyment to steps along the vacation road.

During the last few months a great deal of work has been done in perfecting communication between radio stations and aeroplanes in flight.

Most of these experiments have been carried out in the vicinity of Croydon Aerodrome and the most successful conversations have been carried out on a wave length of about seven meters. The conversation was as clear as if it had taken place over the telephone.

JAZZ NO LONGER POPULAR, SAYS RADIO ARTIST

Jazz songs are not generally popular with the radio listeners, according to the hundreds of requests received by Allen McQuhae, the Irish tenor, who is heard in concert over the radio each Sunday night from W. G. N., THE CHICAGO TRIBUNE station on the Drake hotel, in the Kent hour.

Old favorites of years gone by are most in demand and, Mr. McQuhae said, indicate that the radio programs reach the listener when he is thoroughly relaxed at home and in a more contemplative, reminiscent mood.

"But jazz is very useful," said Mr. McQuhae. "It is an outlet for the pent up emotions which many of us would not let go. The American is naturally self-contained about his emotions but let a good band play some of the old works made into jazz form and it makes him light and happy in heart and mind and he wants to dance. Jazz has its place, although many of the tunes are stolen from the old masters and revamped."

In classifying the requests with a view to singing first the songs most in demand, it is found that there are very few songs on the list of a hundred or more that have not been asked for many times, while there is a large group polling a very general demand.

W-G-N TO BROADCAST TEST PROGRAM FOR SCHOOL TEACHERS

Special classes, designed to show the value of radio as an additional educational arm, will be broadcast for the Teachers' Radio institute by W-G-N, THE CHICAGO TRIBUNE station on the Drake hotel, on Thursday afternoon, July 29, between 1:30 and 2:30 o'clock.

The institute was organized some time ago to test the educational possibilities of radio. It is sponsored by the Chicago Normal college and the Chicago board of education. All of the stations affiliated with the Chicago Broadcasters' association have presented educational programs for the benefit of the teachers, who are receiving the special programs during their summer classes at the Chicago Normal college.

In order to present comprehensively the various educational features which W-G-N has been offering in the past, the hour's broadcast has been divided into five, eight, and ten minute periods. A musical number opens the program, and this is followed by a ten minute French lesson by Prof. Henri Croizard, whose successful series of French lessons was one of the W-G-N features during the spring and winter months. Miss Colletta Deignan, an experienced Chicago teacher, who is engaged in offering elementary review work for grammar students on W-G-N, will also give the teachers a ten minute idea of how she conducts her radio classes. Ten minutes is to be devoted to a W-G-N "piano lesson," given by Edward Barry, who at the present time is giving a half hour lesson weekly over THE TRIBUNE station.

Mrs. Bertha Armbruster, president of the Illinois League of Parent-Teachers' Associations, is to talk on the "Relation Between Parent-Teachers' Association and the Class Room." A talk on the "Possibilities of Radio Instruction" will also be given.

Uncle Bob on KYW Goes on 2 Weeks' Vacation Soon

Uncle Bob is going on a vacation trip. That means there will be no bedtime stories from KYW for two weeks, from Aug. 1 to Aug. 15. For the first week of his absence he will stay in Chicago with Mrs. Uncle Bob. The second week he will be fishing up in Michigan.

SENATOR TELLS SENATOR WHAT KILOCYCLES ARE

Considerable mystification was expressed recently by Senator Ashurst of Arizona over the frequent use of the term "kilocycle" in the radio discussion by Senator Dill of Washington. Finally, Mr. Ashurst ventured to say:

"I really ask the senator's pardon, but I would like to have him repeat the explanation about the kilocycle. It may be simple to the senator, but I did not understand it."

"It is not simple to me," Mr. Dill responded laughingly. "A kilocycle is a thousand cycles. A cycle is another name for a wave, or vibration, or frequency, or whatever we want to call it. I do not wish to mystify the senator, or seem to be wise in my attempt to explain it, but the radio engineers say that if we use one meter as a wave length, the transmitter will send out 300,000,000 impulses per second. I think no human mind can even conceive how fast that is, but that is the theory. A kilocycle is one ten thousandth of those 300,000,000 impulses or cycles."

Summer Reception



can hold no terrors for the radio enthusiast who has the new Cunningham Super-Sensitive Detector Tube, CX-300A, at work in the detector socket.

This one tube, slipped into its socket in your radio, means infinitely better summer reception than you have ever known before.

CX-300A
Cunningham
Super-Sensitive Detector Type CX-300A
Type CX-300A
In the Orange and Blue Carton
NEW YORK CHICAGO SAN FRANCISCO

AUTHORIZED DISTRIBUTOR
Young, Lorish & Richardson
INCORPORATED
710 West Jackson Boulevard
Phone Haymarket 8240 Chicago, Illinois

Radio Reliability
COSTS YOU LESS
Silver-Marshall
105 South Wabash Ave. Phone Haymarket 5111

More Staying Power
of two kinds in this "A" radio battery



THIS is the new Ray-O-Vac "A" battery No. 1211—especially made for radio use. Size: 2¼" diameter, 6¼" high; screw binding post terminals.

IN summer, when your radio set is frequently idle for long periods at a time, you want an "A" battery that has long shelf-life.

In winter, when the "juice" is on longer and oftener, you need a battery that has recuperative or come-back ability.

This Ray-O-Vac "A" battery No. 1211 has *staying power* of both kinds to a remarkable degree.

When idle, this battery holds its strength, and after being used it begins to rebuild its voltage the instant the current is turned off.

A voltmeter cannot tell you how long a battery will last. So to be sure you are getting batteries with *staying power* ask for Ray-O-Vacs. There are all sizes of Ray-O-Vac "A", "B" and "C" batteries made especially for radio use.

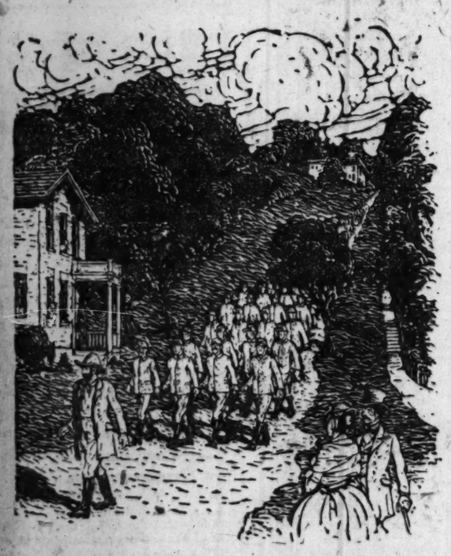
FRENCH BATTERY COMPANY
MADISON, WISCONSIN
Chicago Office: Conway Building
Franklin 2240
Also makers of flashlights and batteries and ignition batteries

James O'Donnell Bennett says . . . . "We have turned our backs on our historical heritage!"

SOMEWHERE there is a poem which begins: "Ever we yearn, ever for what is far, *here is this beauty quiet at our feet.*"

We have waxed great in the industrial life of the nation. Our produce, our manufactures have carried the fame of this inland empire to every corner of the earth. We have won a fortune and forgotten our historical background!

What of our silent, sacred places close by where our heroes lie buried? How many of us have seen the humble home in Galena which Ulysses S. Grant left to lead a regiment to war and to become president of our country? What of the little-known spot where rests Ann Rutledge, the early love and the inspiration of Abraham Lincoln? The two-room shack in the hills where Mark Twain first saw the light of day? The craggy bluffs from which Black Hawk led a forlorn hope against the invasion of the white man? the quaint river town which was once the home of Mormonism?



An obscure young captain at the head of a straggling company of volunteers marching down the quiet streets of Galena, Illinois, on the way to war .... five years later the triumphant return as commander-in-chief of all the armies of the United States! Few pages in history can offer a more amazing story than the career of Ulysses S. Grant. The little brick house in Galena which he left, to become immortal, is one of the historic spots of this country.

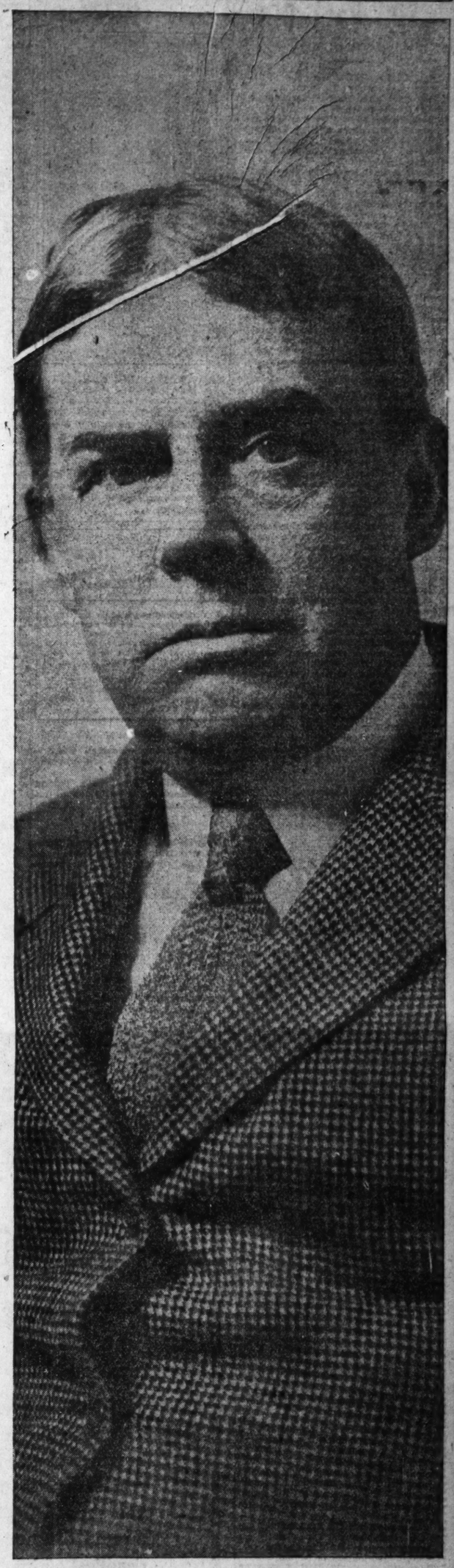
Why is it that a man will stand for hours in a drizzling rain for a glimpse of the fourth son of a deposed European monarch, and then yawn if someone asks him to step across the road to pay homage at the resting place of a Lewis or a Clark, who won for this republic a territory far greater than all Europe? We've sought our thrills too far afield. We've been doing a spiritual rip van winkle. Our roads are crowded with motorists going North, South, East and West, but do they pause for even a moment for a glimpse of the glories that lie at our very gates?

If "Made in America" means more to you than a label on your box of safety matches; if you've ever felt a queer tremor run up and down your spine when the band played "Home, Sweet Home" —we've got good news for you!

The Tribune is sending one of the greatest reporters in the history of American journalism, James O'Donnell Bennett, on a tour of the Middle West to visit and describe the historical highlights of Illinois, Iowa, Indiana, Michigan, Missouri and Wisconsin. He will help us to know and to love our historic hinterland.

Bloomington, Springfield, Old Salem, Hannibal, Peoria, Nauvoo, Keokuk, Galesburg, Galena, Dubuque, Moline, Davenport, Beloit, Kenosha, Grand Detour, Dresden Heights, Petoskey, Harbor Point are a few of the towns James O'Donnell Bennett will visit and describe.

Every Tribune reader will want to read and save these articles because of their description of his home land, for reference in planning motor trips and to help him to a better understanding of that part of our country which is above all else our own.



JAMES O'DONNELL BENNETT

He has been writing for The Tribune for twelve years. At his best when he writes of the big historical aspects of an event or of a community. His new series promises to surpass even the great stories he has done in the past.

Beginning Tuesday, July 27, James O'Donnell Bennett will tell of the storied places of the Middle West. Don't fail to read every article!

Chicago Tribune

THE WORLD'S GREATEST NEWSPAPER

Frenchman Tells of Odd Syrian Customs

A FRENCHMAN on tour at Chicago, where he came to take part in the Eucharistic congress, sends us these notes on Syria, where he lived more than twenty-five years. The readers of THE TRIBUNE will read, perhaps, with pleasure these lines on the customs in Syria and Mount Lebanon:

On the birth of babies the people rejoice for eight days, or have a big feast if it is a boy. If it is a girl they do not have much celebration. Especially is this true among the Moslems.

The baptism of Christians is conducted with great pomp, particularly in the homes of the Greeks. Marriage of Christians is performed with a striking solemnity. The participants feast, dance, sing, and rejoice for from eight to fifteen days. An endless series of visits take place, during which the newlyweds receive the homage of the visitors, but maintain an absolute silence. That is the custom. The bride remains seated, impassive, without a smile, among the deluge of eulogies only the orientals know how to say.

* *

Koran Is Accommodating.

In the homes of the Moslems the newlyweds, who do not know each other, according to the custom and the order of the Koran, see each other the day of the marriage for the first time, and if they do not suit each other they can easily separate. The Koran permits them to do so.

Today the Moslem women in the orient are secluded less than in the past. They can discontinue wearing the veils which hide their faces completely, and can go out more easily then heretofore. The men are no more obliged to wear the national tarboosh. Indeed, they are strongly urged to stop wearing it and wear a hat instead, Mustapha Kemal Pasha having declared lately that the Moslems must dress like western peoples.

However, the hat is not convenient for the prostrations of the faithful at the moment of prayer, which must be said with the head covered. Many have solved this difficulty by putting in their pockets a tarboosh, which they wear at the moment of prayer. Some others carry casquets, of which they turn the visors to the rear at the time of prayer. The Moslems feel the need of modernizing themselves and becoming like Europeans and Americans. The young Turks say there is need of it. The old Turks are not of the same opinion.

* *

Hired Mourners.

Funerals in Syria are held with much pomp and with cries and lamentations at the moment when the body is put in the ground. In Moslem homes, but not in Christian, the custom is still practiced of having mourners follow the coffin with heads covered with cinders, crying in loud and educated voices and wearing long black veils. They go often to the door of the hospital, all dressed in black, awaiting the death of a sick person, so they may take the rôle of mourner at the moment of the funeral.

At the homes of the Christians they are content to mourn and to cry, but this custom seems lately to be disappearing, as well as the custom of uncovering the coffin before the burial so that they may contemplate for the last time the face of the departed and bestow upon it a final kiss.

Moslems do not salute Christians on the streets, but they respond to the salutations of each other, while the Druse salute first, and with lively courtesy, both Christians and Moslems. The Catholic clergy observe celibacy. The Greek priests, called "Orthodoxes," who are in the parishes and form the secular, are all married, but not the regular clergy, who observe celibacy like the Catholics.

The Greek priests who are married cannot remarry if they lose their wives. Therefore, they take great care of them and surround them with great attentions.

Greek bishops, who are all part of the regular clergy, are never married.

* *

The Cedars of Lebanon.

Mount Lebanon is celebrated, they say, for its magnificent cedars, which served Solomon for the construction of his temple in Jerusalem. North of Mount Lebanon there is a beautiful bouquet, about 400, of these gigantic trees. They are surrounded by a high wall, in the middle of which is a beautiful chapel all in cedar, for the Catholic faith. On one of these trees one sees written the names of Lamartine, the celebrated French poet, and his daughter.

Mount Lebanon, 2,000 meters high, is covered with eternal snow at its peak. Up to 1,200 meters there are some beautiful hotels and the rich of Syria and Egypt come there to spend the hottest months.

The Arabian poets say of Mount Lebanon: "It is a giant, which has the winter at its head, the summer on its shoulders, the autumn at its waist, while the springtime reposes at its feet."

Other poets say the mountain of Lebanon resembles a sultan, slightly extended, the feet bathing in the sea. Oriental imagination is fecund.

RESORTS AND HOTELS
NEW YORK.

New York's New Residential Hotel

52 Gramercy Park NORTH

A name and a place

Combines the atmosphere and charm of its historical surroundings with every refinement of hotel and restaurant service. Rooms singly or en suite. A select clientele of transient guests received. In its green and open setting—*ESPECIALLY DESIRABLE FOR THE SUMMER.* Circular with rates on request.

BEST HOTEL VALUE IN NEW YORK.
Gregorian 35th ST.
ROOM BATH $3.00 WEEK $21.00 2 PER $25.00

NEW CLUB



MRS. ALEXANDER S. FLETT.
[Ray Huff-Richter Photo.]

Mrs. Alexander S. Flett is president of the newly organized Glen Ellyn center of the Infant Welfare society of Chicago, for the benefit of which a lawn fête will be given on Tuesday evening at the Overman estate in Glen Ellyn. There will be dancing, cards, and a program in charge of Mrs. Walter Boydston.

Bright Sayings of Husbands and Wives

The snappy comeback of the better half when cornered has often been a source of wonder to husbands and wives! The husband or the wife has come across with a bright saying that will never be forgotten by the other half of the matrimonial sketch. What was that bright saying, Mr.? Mrs.? Send it to us, and we'll pay you $1 for it if we print it. Address Bright Sayings of Husbands and Wives, The Chicago Tribune, Chicago.

Efficiency.

Young Husband—Dearest, what is that white powder you are dropping in the fire?

Young Wife—Why, that's baking powder, stupid. I'm ready now to put the cake into the oven. K. L.

He Was Model.

My wife had asked me several times—conservatively estimated—to do some repair work around our home. At last I got started at it and rather gloatingly asked, "Do you appreciate what a model husband you have?"

"Especially, since he's a working model." L. B. W.

That Was Why.

My husband always has the habit of teasing me about my nose. So one day I asked him why he married me if he did not like the looks of it. To my surprise he said, "O, just for amusement." H. E. O.

Sage Advice.

After a picnic supper of a decidedly mixed character I had a restless night, including a nightmare. It was one of the "squealing" variety. In fact, I made such a noise I awoke.

Hubby seemed awake, too, for he asked, "Whatzamatter?" and I answered crossly, "Nightmare."

"Why dontcha ride it?" was the swift reply. And he still insists he was not awake! C. C.

Embarrassing Moments

The Tribune will pay $1 for every letter published on "The Most Embarrassing Moment of My Life." Address Embarrassing Moment, The Tribune, Chicago. Write on one side of the paper. No manuscripts returned.

Just Imagine!

My chum and I were freshmen at college and had a mutual dislike for the dean. One noon we were sitting in a supposedly deserted chapel poring over a book, "Making Faces for Beauty."

"Oh," said my chum, "I'd feel foolish just making faces at myself."

"Just imagine you're looking at Dean R.," I answered. "That will make it easy."

Just then a figure rose from a dark corner nearby. It was Dean R.!

Embarrassing? Too mild a word! O. M. T.

Hasty Remark.

Some new tenants moved into the building where we live, a mother and daughter, and as they are employed they are away all day. For this reason they have just got their apartment straightened up, and yesterday being a holiday, they thought it would be a good day to do their washing. I went down into the basement and hearing a noise in the laundry thought it was the landlady, so I called out smartly, "Well, I have my opinion of any one who will do a washing on a holiday."

Not receiving the cheery come back I expected, I stepped around into the laundry, and came face to face with the new tenant whom I had never seen before. I didn't even wait to explain, but got out of there as fast as I could. B. H.

Her First Appearance.

I can say, truthfully, that the most embarrassing moment of my life was the occasion on which the young man who is now my husband was presented to me.

I had been invited to spend the evening at the home of a friend. My hostess had taken me upstairs to remove my wraps and we were coming back down the flight of steps, talking gayly. Suddenly I surprised myself exceedingly by catching the heel of my shoe on a step, bouncing downward in a forceful manner and thrusting my feet through the bannisters, thus knocking two of the upright pieces into the room. There I sat, dangling my pedestal extremities through the opening and blushing with embarrassment. In the same room, gazing smilingly at me, sat the young man who had been waiting for my appearance. Could anything be more embarrassing? N. T.

Changed Her Mind.

While visiting neighbors, a young married man and I agreed to play a game of checkers to decide who was to purchase a brick of ice cream. His wife seemed rather enthusiastic about her husband's prospects of winning the game and watched it with considerable interest.

When she realized I had won and her husband had to pay for the brick of ice cream, she said, "Don't you think it is too cold to eat ice cream?" E. H.

Had Some Herself.

It was examination day in general psychology class. Ten to a dozen sheets of paper were neded to write the examination. One of the students in front of me asked if she might borrow enough paper to write the exam. I hesitated, not thinking I had enough for myself.

"O, well, I'll just use some of my own," she replied, opening her notebook, which contained at least three new packages of paper.

I consider that real cheek, don't you? M. E. M.

Treat your dog for Running Fits



Now you can save your dog from this new contagious disease that is sweeping the country. The Polk Miller Products Corp., after careful and exhaustive study, has perfected

Sergeant's Run-Fit Medicine

We now offer it to dog owners as a part of the famous line of Sergeant's Dog Medicines. It has been thoroughly tested. Has saved thousands of valuable dogs. Carries our unqualified guarantee. $2.00 at your dealer's or by mail.

FREE DOG BOOK

Get Polk Miller's famous Dog Book and you'll know how to care for your dog and diagnose his ailments. 48 pages. Illustrated. On feeding, breeding and care. Complete symptom chart. Our advice department will answer questions free. Write fully.

Sergeant's DOG MEDICINES

Polk Miller Products Corp., 1812 W. Broad St., Richmond, Va.

Snuffed out!

Every *single one of them*...



NOT a fly lives not a single mosquito breathes again not a roach survives after you shoot BLACK FLAG around the house. This deadliest of insect-killers gets them all—leaves not one alive!

But BLACK FLAG is absolutely harmless to humans and animals.

All bugs look alike to BLACK FLAG. It will kill every kind of pest which invades the home. More—it will completely rid a place of fleas, ants, bedbugs, roaches, moths. It kills every single bug which gets in. It keeps others from coming in. Try this better, surer insect-killer. It comes in both liquid and powder forms. At drug, grocery, hardware and department stores. Powder is 15c up. Powder Gun, 10c. As for the low liquid prices, read them below. Make your own comparisons.

None escapes—because BLACK FLAG kills in a new way. This master destroyer of insect life contains a secret ingredient—the surest death ever discovered for pests. Bugs simply breathe it and die. They strangle!

LOOK—

Sprayer 45c
Black Flag Liquid, quart, only.... 85c
Black Flag Liquid, pint, only..... 45c
Black Flag Liquid, ½ pint, only... 25¢



LIQUID or POWDER
KILLS INSECTS

©1926, G. L. Co., Inc.

RESORTS AND HOTELS MISCELLANEOUS. RESORTS AND HOTELS MISCELLANEOUS.

One Week CRUISES on 4 Great Lakes and Georgian Bay (30,000 ISLANDS)



Chicago to Buffalo (Niagara Falls) and Return Via Mackinac Island, Parry Sound, Canada, Detroit and Cleveland.

$77.50 MEALS & BERTH INCLUDED

Something different from the ordinary vacation. An unusual combination of rest, recreation and sight seeing. A most delightful trip of over 2000 miles visiting new points of interest and enjoying new thrills and experiences on one of

The Big Oil-Burning White Liners
North American and South American


Old Fort at Historic Mackinac Island

These great cruising ships in comforts and luxury are comparable to the finest Atlantic Steamers. Promenade and Sun Decks of unusual width; large Grand Salon & Lounge Rooms; Palm Garden, etc. Staterooms and Parlor Rooms are *all outside rooms with windows or port-holes for perfect ventilation.* Beds comfortable and restful. Excellent meals by expert chef—daintily served by waitresses. For those who enjoy Gaiety there are Deck Games, Entertainments, Music and Dancing—with a social hostess to look after the enjoyment of guests. Restful secluded nooks for those who seek quiet. Open air playground screened in for children.



Sailings from Chicago every Tues. and Sat., June 29th to Aug. 31st, incl. R.R. Tickets between Chicago, Detroit, Cleveland and Buffalo honored for transit upon additional payment.

Call or write for pamphlet any Railway Ticket Office or Tourist Agency or W. H. BLACK, G. P. A.

Chicago, Duluth & Georgian Bay Transit Company
110 W. Adams St. Phone Ran. 0226

HERE'S YOUR TOUR

ENJOY EVERY MOMENT
COSMOPOLITAN TAKES CARE OF ALL THE DETAILS

EASTERN CIRCLE TOURS—Leave every week. Time enroute, 12 days. Niagara Falls, Toronto, Hudson River, New York City, Washington, D. C., Sesqui-Centennial Exposition at Philadelphia. Per person, $167.50.

DE LUXE EASTERN TOURS—Leave July and August. Time enroute, 14 days. Covers all points of Eastern Circle Tours, and in addition, wonderful voyage down St. Lawrence River and through Lakes Champlain and George. Rate per person, $212.00.

YELLOWSTONE PARK, COLORADO—Tours leave every week. Time enroute, 14 days. Royal Gorge, Salt Lake City, Cody Exit. Five days in Yellowstone Park. Rate covers everything. Per person, $195.50.

COLONIAL VIRGINIA AND WASHINGTON—Tours leave July and August. Time en route, 9 days. Rate covers everything. Per person, $127.50.

CANADIAN ROCKIES, CALIFORNIA—Tours leave July and August. Time enroute, 26 days. Banff, Lake Louise, Vancouver, Victoria, Seattle, Portland, San Francisco, Los Angeles, Colorado Springs, Grand Canyon, Pike's Peak. Rate covers everything except meals in Los Angeles. Per person, $331.00.

ST. LAWRENCE, SAGUENAY RIVER—Tours leave every week. Niagara Falls, Toronto, Thousand Islands, Montreal, St. Lawrence River, Saguenay River, Quebec. Rate covers every item of expense. Per person, $175.00.

ALASKA AND THE YUKON—Tour leaves July 28th. Time enroute, five weeks. Through Canadian Rockies. By steamer to Skagway, Alaska. Over White Pass trail to Whitehorse. Down Yukon to Dawson City. Lake Atlin too. Rate covers everything. Per person, $690.00.

Write, call or telephone for FREE COPY OF RED BOOK giving complete details of these and other wonderful Cosmopolitan vacations.

EUROPEAN TOURS, MODERATE PRICES AND DE LUXE. STEAMSHIP TICKETS, ALL LINES, AT TARIFF RATES. LAKELINE CRUISES TO BUFFALO, DULUTH, MACKINAC, DETROIT, CLEVELAND, ETC.

The COSMOPOLITAN TOURS Co.
TRAVEL HEADQUARTERS
Monadnock Block, 53 W. Jackson Blvd.
Phone Harrison 1028-1968

Winners
of the
Elks Beauty Contest
have selected
The Powers Tours for their vacation trips

Miss Marjorie Moline going to Yellowstone, Aug. 15.
Miss Mona Leis MacMillan going to New York and East, Aug. 15.

4 Remaining tours to Yellowstone—Aug. 1-8-15-22
3 Remaining tours to New York and East—Aug. 1-15-22

Write for descriptive booklets

The Powers Tours 105 N. Clark St. Tel. Dear. 7058

A WEEK'S CRUISE THROUGH DIXIE
Mississippi — Ohio — Tennessee River Trip — Chicago to Shiloh National Park, Tenn., and return (via St. Louis by rail), leaving Chicago every Monday morning, 7 days, 1,700 miles. Rail fare, meals and berth on steamer included. $50.90
Get literature on above, also
YELLOWSTONE—COLORADO
2 weeks. Next party leaving July 31. $169
Including Denver, Colorado Springs, Pikes Peak, Royal Gorge, Salt Lake City, Famous Cody Road.
EASTERN CIRCLE Saguenay River $192
2 weeks. Next party leaving July 31, including Niagara, Thousand Islands, St. Lawrence River, Saguenay River, Montreal, Quebec Lake Champlain, Lake George, Hudson River New York City and Washington.
Canadian Rockies Northwest & California $365
27 days. Departures August 1 and Sept. 4 including Banff, Lake Louise, Vancouver, Victoria, Seattle, Mt. Rainier, Portland, San Francisco, Yosemite Valley, Los Angeles, San Diego, Tia Juana, Mexico, Grand Canyon of Arizona
Lauder's Tours 112 W. Adams. Rand 108; Eve. & Sun. M. C. 584

DELIGHTFUL EASTERN TOUR
2600 Miles 15 Days — Parlor Coach Round Trip
Traveling upon concrete highways through nine states in Parlor Coach. See Niagara Falls, the beautiful Catskill Mts. along the Hudson, one of America's most scenic routes—New York, Philadelphia, Washington, Mt. Vernon, returning through historic Cumberland Mts. via Hagerstown, Md., Wheeling, W. Va., and Columbus, on the old National Trail.
Next Tour Leaves Chicago Sunday, Aug. 15
Less Than $12 Per Day
including room at hotel
Circulars, complete information mailed on request.
INTERSTATE MOTOR TOURS
30 N. Michigan Ave. State 2931

To MACKINAC ISLAND, DETROIT, CLEVELAND and BUFFALO
Liners lv. Mon., Thurs and Sat. 2:30 p. m., C. T. Arr. Mackinac Island next morning 9:30 a. m. C. T. Arr. Detroit following morning 8 a. m. E. T. Round trip, including berth and meals, to Mackinac Island $53.1 to Detroit $62. Autos carried. Wireless aboard. Week-end round trips to Mackinac Island. Dock—Northeast End Municipal Pier
New CHICAGO OFFICE, 302 N. Mich. Ave. Phone Superior 6440

Estes Park $137.50
2 WEEKS ALL-EXPENSE TOUR
Including Denver, Estes Park and Colorado Springs; leaving every Sunday during summer season. Also Tours to Glacier Park, Adirondacks, Zion National Park and Canadian Rockies.
Call or write for folders
WOLFE WAY TOURS
Rand. 6397. 110 S. Dearborn St.

RESORTS AND HOTELS MISCELLANEOUS. RESORTS AND HOTELS MISCELLANEOUS.

29 Ideal Vacation Tours in this Booklet
— send for your copy NOW!



Why fuss and fret over time tables and itineraries when, without cost, you can get expert advice and help from the American Express Travel Department?

Insure your trip, as you would your automobile and pocketbook, by securing this free booklet "Summer Vacations 1926" which describes 29 ideal and inexpensive American Tours—find the trip you like—then talk over the details with our local travel expert.

Or maybe you would like to go to Alaska, or to the St. Lawrence, or through California and the National Parks? You will get more out of any of these journeys if you send for one of these descriptive booklets. Other tours will be gladly outlined upon request without obligation.

For many years the American Express Travel Department has been assisting tourists to plan their vacation trips intelligently and inexpensively. Whether you want to go as your whims dictate or whether you want the companionship and personal attention of the escorted tour—send for one or all of these travel books.

AMERICAN EXPRESS
Travel Department
70 East Randolph Street
Harrison 9700
Marshall Field's Travel Bureau
In Milwaukee—366 Broadway, or Gimbel Bros.
In Indianapolis—29 So. Meridian Street
Always Carry American Express Travelers Cheques

SEVENTEENTH TRAVEL SEASON
TRAVEL
See More for Less Money
WHY PAY MORE?
YELLOWSTONE EVERY SATURDAY. $167.00
GLACIER PARK AUGUST 1. $179.00
ALASKA AUGUST 8. $310.00
ST. LAWRENCE AUGUST 1-15-29. $129.50
EASTERN AUGUST 1-15-29. $183.00
CALIFORNIA AUGUST 8. $277.00
LAKE CRUISE TUESDAYS & SATURDAYS $82.50
MOTOR EAST JULY 25 AND AUGUST 15. $175.00
SANGER TOURS
17 N. La Salle St. Main 2358
OFFICE OPEN TO 6 P. M. EVERY DAY



Solves Your Vacation Problem
Yellowstone—Rocky Mountain National Parks
Utah—Colorado
14-day escorted tours. All expenses included. Everything arranged in advance. Leave Chicago three times a week.
FIRST TOUR JUNE 14th
2 National Parks in 2 Weeks
Ask for detailed information and free booklet
Department of Tours
Chicago & North Western-Union Pacific
J. L. Burgar, Manager
Clark St. at Adams, Chicago, Ill.
Telephone: Dearborn 2323
Our Twenty-Sixth Successful Year

8 DAY Sesqui-Circle Tour
Rail and Motor including
NIAGARA FALLS
PHILADELPHIA
(Sesqui-Centennial Exposition)
GETTYSBURG NAT. PK.
with side trip to
ATLANTIC CITY, N. J.
Transportation including Pullman berths
$89.50
Reservations through E. W. "Barney" Hogle, 116 S. Dearborn St., or GRAYLINE MOTOR TOURS 12 S. La Salle St.
Tours leave Chicago Every Saturday Night

TRAVEL BY BUS
HOUSTON LINES
D. A. M. Daily to
DETROIT—$7.00
ST. LOUIS—$7.00
(ROUND TRIPS)—$12.50
30 Day Stop-Over Privilege
Make Reservation
BRIGGS HOUSE LOBBY
Randolph & Wells Sts. Main 3303

For Information About Where to Go
PHONE KENNARD
STATE 6687
Booklets, Folders, Rates.
Wisconsin and Michigan Resorts.
Suite 1216 Tower Bldg.
6 No. Michigan Ave.

CAMPS.

ST. GEORGE CAMP FOR GIRLS and small children, Eagle, Wis. Enter at any time; study of birds, animals and botany. Summer among wooded hills, brooks, lakes. Swim, boat, and fish. House mother and counsellors. Autos leave school, Drexel Blvd., for camp Fri. mornings. $60 month, $100 season. Atlantic 2746, Chicago.

MID-WEST HOCKEY AND SPORTS CAMP—At Wetonmachek, Powers Lake, Wis., offers an ideal vacation for young women. Address Chicago Normal School of Physical Education, 5835 Greenwood Ave., Dept. 49, Chicago, Ill.


Luxury Passenger Observation Coach

A Different, Better Two Weeks Circle Tour East

Here is a real vacation for you; uniquely different in its character and delightfully wonderful in its course. Decide now to take this trip; 2 glorious weeks in a Royal Blue Line Motor Coach, touring the most fascinating part of the United States. More comfortable and enjoyable than rail travel; cleaner—and, you see more.

This Tour Includes:
Niagara Falls, Adirondacks, the Thousand Islands, Ausable Chasm, Lake Champlain, the Green and White Mountains, Old Man of the Mountain and Boston. From there on to Old Deerfield, and over the historic Mohawk Trail into the BERKSHIRE HILLS; then down the Hudson River thru West Point and over the "Monarch of all American Highways"—the Storm King, and Sleepy Hollow Country to New York City. Return route includes either Delaware Water Gap, Bushkill Falls, Pocono Mountains, Five Finger Lakes Region, Watkins Glen, or including Atlantic City, Philadelphia and the Sesqui-Centennial Exposition, and Washington.
Departures weekly from both Chicago and Niagara Falls. Write or call for full particulars before making plans for this year's trip.

One Week Tour to NIAGARA FALLS *via* MOTOR and BOAT
An exceptional trip. Luxurious parlor motor coaches thru scenic Michigan to Detroit. Palatial steamers from Detroit to Buffalo, and from there via motor coach thru upper New York to Niagara Falls. Return same way. All expenses except meals.
$58.95
ROYAL BLUE LINE MOTOR TOURS
116 S. Dearborn St., Chicago
Randolph 2870

Parlor Motor Coaches
Chicago Detroit
One Way $7.00
Round Trip $12.50
(Good for 30 days)
A scenic ride of 12 hours—*on concrete all the way*—in comfortable, luxurious motor coaches, equipped with air cushioned chair seats. Careful, experienced drivers—passengers fully insured.
Leaves Chicago every day at 7 A. M. and 8 A. M. (Central Standard Time) from office of
GRAY LINE MOTOR TOURS
12 South La Salle Street
For complete information phone State 2250 or write for descriptive folder of
C and L "B" Line



CANADIAN ROCKIES—ALASKA
Escorted Tour—Cruise, leaves July 31. Book Now—Last chance this season. Steamship Tickets All Lines.
Baker Steamship and Travel Agency
140 South Dearborn Chicago
Always call Rand. 3105 for Travel

NEW JERSEY.
ASBURY PARK
NEW JERSEY
The Resort City Beautiful

PRE-EMINENT health and pleasure resort of the North Jersey Coast—a modern city in a fairyland country of woods and fields and streams.

Every seashore summer delight—cool ocean breezes, splendid beach and boardwalk, fine hotels, theatres and other amusements. And a profusion of golf courses.

No resort is more convenient, by road or rail.

Absolutely No Mosquitoes.
Listen to Asbury Park Program Broadcast by Radio Station WOR. Free Concerts Daily by Prior's American Band.
Literature on request. Information Bureau, Chamber of Commerce, 153 Boardwalk, Asbury Park, N. J.



RESORTS AND HOTELS — MICHIGAN.

Come this Year to West Michigan

In this amazing scenic wonderland are miles of broad sandy beaches—3000 sparkling lakes and streams—glorious bathing—golf on 47 courses—motor boat racing—bass, trout, pickerel and muskellunge fishing—tennis, horseback riding, dancing—everything that's in your summer dream.

If you come by motor you roll through West Michigan's majestic woodlands or visit picturesque Indian villages and famous resorts—a 21,000-mile good roads system connects everything.

New Reduced Rates Now

If you come by train—West Michigan is easily reached by special summer railroad service with steel Pullmans and finest dining cars. If you come by water—fast steamships running daily and nightly from Chicago and Milwaukee.



The 48-page Vacation Directory tells how every sport is more exhilarating in the cool, water-washed air of West Michigan. Contains the latest road map; describes hotels, resorts and rates. Has just the information needed to plan a joyous vacation in this, the Playground of the Nation. Send coupon for your copy today!

MICHIGAN TOURIST & RESORT ASSOCIATION

Dept. 200, Grand Rapids, Mich.
Incorporated—Not for Profit



SEND THIS VACATION DIRECTORY COUPON

Michigan Tourist & Resort Assn., Dept. 200, Grand Rapids, Mich.

Please check carefully in proper square—to aid us in giving you the information

☐ Send me the Free Vacation Directory.
Send Information ☐ Hotels ☐ Resorts ☐ Cottages near_____
☐ Cottage sites_____
☐ Fishing ☐ Golf ☐ Roads ☐ Water Sports ☐ Boys-Girls Camps
If I come, it will be by ☐ Rail ☐ Boat ☐ Motor.

Name_____

Address_____

Get this Vacation Guide Free



RESORTS AND HOTELS — MICHIGAN.



Great Lakes Tours *Start at Detroit*

Even today as it was when fearless explorers conquered the wild Northwest country, Detroit is the gateway to Michigan's famous vacation land.

North, east, south and west, fine paved roads lead out of Detroit into a paradise of shimmering lakes, cool, centuries-old forests and fish-laden streams.

All modern conveniences are available for your comfort . . . . free camping sites, equipped and governed by the state . . . . splendid hotels within easy reach of water and woods. Here you can do real surf bathing on the clean, snow-white beaches of the Great Lakes.

While in Detroit drive to Belle Isle, most beautiful island park in the world . . . . mammoth automobile factories . . . . the Ford Airport . . . . and Canada, just across the river.

10-days stop-over allowed at Detroit on all round trip tourists' tickets routed via Detroit

Write for free Booklet "Beautiful Detroit"

DETROIT CONVENTION & TOURISTS' BUREAU

38-14 Stroh Building
Detroit, Michigan

A City Worth Knowing is

Detroit

MISCELLANEOUS.

THE GRAY LINE

15 Glorious Days Over 2,350 Scenic Miles in Parlor Motor Coaches

Circle Tour East $195

Price includes everything except meals. All transportation, sightseeing trips everywhere, rooms with baths at the best hotels—even an aeroplane ride at Dayton.

From Detroit to Buffalo you go on the palatial D. & C. Steamers. All the rest of the tour is made in our *new* Parlor Motor Coaches—the "last word" in fine equipment. Seated in big *individual seats you* glide (by daylight) over America's finest concrete highways. Each coach is equipped with electric fans, ice water, and an observation compartment with swinging chairs.

The nights are spent in such world famous hotels as the Waldorf-Astoria in New York, the Ambassador in Atlantic City, etc., where you are provided with rooms with baths.

You have nothing to think about—just enjoy yourself. Each coach is manned by careful drivers, who know the roads, and experienced conductors who look after all your wants making all arrangements ahead of time.

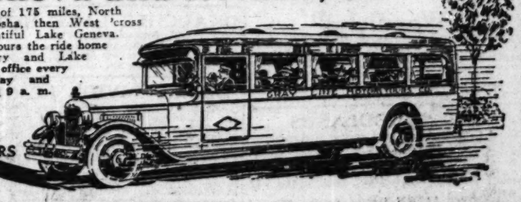
The itinerary includes Detroit, Buffalo, Niagara Falls, Lake Geneva, Albany, the Hudson River, New York City, Atlantic City, Philadelphia, Washington, Baltimore, then across the Civil War battlefields, and 3 famous mountain ranges to Columbus and Dayton, Ohio, Indianapolis and back to Chicago. *Write for descriptive folder.*

Leaves Chicago Every Sunday

RESERVATIONS SHOULD BE MADE AT LEAST 3 WEEKS IN ADVANCE

Lake Geneva and Return, $6

A beautiful 12 hour ride of 175 miles, North along the Lake to Kenosha, then West across rolling country to beautiful Lake Geneva. After a stop of a few hours the ride home is through McHenry and Lake Zurich. Leaves our office every Saturday, Sunday and Holiday at 9 a. m.



Sight-Seeing in Chicago
Long Distance Motor Tours

THE GRAY LINE MOTOR TOURS
12 South La Salle Street, Chicago
Phone State 2250

RESORTS AND HOTELS — MISCELLANEOUS.

Cruise the lake boulevards to Mackinac Island *and Back*



GOODRICH CRUISES *via Green Bay*

3½ delightful days $33 Round Trip

S. S. INDIANA Lv. Mondays, 2 p. m. Back Fridays, 6:30 a. m.

S. S. CAROLINA Lv. Tuesdays, 2 p. m. Back Fridays, 4:30 p. m.

$17 ONE WAY
Meals and Berth Included

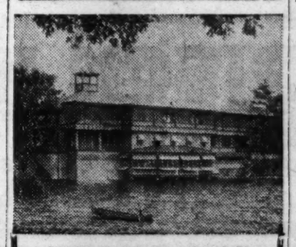
All Schedules Daylight Saving Time

SUMMER RESORTS EN ROUTE
Reservations and Tickets for these local points:
STURGEON BAY — EPHRAIM SISTER BAY — WASHINGTON ISLAND — ESCANABA

Evening Dances—Hostesses in Charge of Social Activities
A wonderful ride up the lake into the happy zone of carefree enjoyment. See Beautiful Green Bay, Historic Wild Washington Island, Escanaba, the Great Iron Ore Port and the Scenic Wonders of Mackinac Island. Luxurious accommodations. Rest and recreation. Excellent meals. Faultless service. Write for Goodrich Cruise Booklet fully describing trips.

GOODRICH TRANSIT COMPANY
City Office: 104 S. Clark St. Telephone Randolph 6460
Docks: *Municipal Pier*
GOODRICH STEAMSHIP LINES
"Almost everywhere on Lake Michigan"

MICHIGAN.



8 Wonderful Days, $32.50 at ROCHDALE INN
ALL EXPENSES PAID
Including Round Trip Fare Via Goodrich Steamship Lines
Hundreds of new thrills on this splendid De Luxe Outing! Includes round trip fare—daylight run both ways through Lake Michigan, Muskegon Lake and White Lake—all bus fares, meals and lodging at beautiful Rochdale Inn, situated in the midst of a 7,000 acre estate; free use of row boats, good fishing, concrete tennis court, and free admission every night to dancing pavilion. Splendid 6 piece orchestra.
Leaving Chicago any Saturday at 11 A. M. on the regal S. S. Alabama. Arrive Muskegon at sunset; special dinner at Occidental Hotel; delightful ride to Inn. Returning Chicago on the S. S. Carolina, following Saturday 5:30 P. M. All reservations made at Chicago office. Write or call for booklet. Office open to 6 P. M.
ROCHDALE INN
Room 805, 130 N. Wells St., Chicago

PLEASANT HILL
Overlooking HAMLIN LAKE — Hotel and Cottages Near Ludington, Michigan
A night's ride by boat or a day's drive by auto. Miles of Wild Woods. Golf. Dancing. Lovers of out-door life and fishermen enjoy vacations here. Rates $3 to $4 per day. Write or phone Chicago office for further particulars. GEO. L. AMES, Owner, 2934 W. Lake St., PHONE KEDZIE 3762. Evenings and Sundays — 209 E. Garfield Blvd., PHONE ATLANTIC 9149.

GOGEBIC LAKE
The Ideal Vacation Spot
Situated in the heart of the forests of the Michigan peninsula. Excellent bass fishing and shallow bathing beach for swimming. Our own garden and dairy make our table a special feature. Reached by C. & N. W. R. R. or by the auto roads. Very reasonable rates. For information write *M. S. White, 1735 Fullerton Ave., Diversey 6301.*

HOTEL COMMODORE
Right on Paw Paw Lake
An ideal place for your vacation. Best in every respect. Famous for its hospitality. Excellent meals.
Daily Fee Golf—Every Summer Sport
Write for reservations and special rates.
SULLIVAN & CROWLEY, Watervliet, Mich.
SADDLE HORSES.

PAW PAW LAKE — LOCUST BEACH RESORT — "ON THE LAKE"
Modern. Near Woodward and Crystal Palace Pavilions. Good golfing. Saddle Horses and all Summer Sports. Meet guests on request. Booklet. C. L. Newton, Coloma, Mich.

Dowagiac, Michigan
"Pride of the Dixie Trail"
For those who love the great outdoors
195 Lakes. Fish, Swim, Fruit
DAILY FEE GOLF
Write Chamber of Commerce, Dowagiac

WAUKAZOO INN
On Black Lake — Holland, Mich.
176 Miles from Chicago via M-11
All concrete roads. A beautiful and refined resort. Swimming, 2 cement tennis courts, Golf, 500 acres of forest. Hot and cold water in bedrooms; private baths. American plan meals. Send for booklet and road map.

BONA CAMP RESORT
For rest or pleasure. $20 per week. Gent.
MRS. GEO. ANDERSON
South Haven, Mich. Phoenix St.

Crystal Springs Resort — BANGOR, MICH.
In the heart of the fruit belt; splendid fishing and boating; large bedrooms; German cooking; reasonable rates.
MRS. B. LANGLOTZ. Prop. Phone 241.

YE GOLFERS INN — Cottages and Hotel
South Shore Paw Paw Lake, Watervliet, Mich.
18 TURF GREENS—FINE BEACH—GOOD ROOM AND BOARD. POPULAR PRICES.

Engleside Resort — Three Rivers, Michigan
A modern resort with all conveniences and amusements, in the heart of the country. Excellent Jewish home cooking. Write for information.

THE FROLIC — Excellent home cooking. Modern conveniences. Large grounds. Fishing, bathing, boating, dancing. Reasonable rates
S. McLAREN, Saugatuck, Mich.

MICHIGAN.

"All Aboard" for Northern Michigan Summer Resorts
Direct Service

MICHIGAN TRANSIT CO. — SAFETY-SPEED-COMFORT

Travel Via
MICHIGAN TRANSIT STEAMERS
'Manitou' and 'Puritan'
between CHICAGO and the following popular summer resorts of cool Northern Michigan—

LUDINGTON
HAMLIN LAKE
EPWORTH HEIGHTS
MANISTEE
ONEKAMA
PORTAGE POINT
FRANKFORT
GLEN HAVEN
NORTHPORT
TRAVERSE CITY
CHARLEVOIX
PETOSKEY
HARBOR SPRINGS
BAY VIEW
WEQUETONSING
RAMONA PARK
ST. IGNACE
MACKINAC ISLAND
DETOUR
SAULT STE. MARIE

ENJOYABLE
LAKE CRUISES
"MID-WEEK" AND "WEEK-END"

Schedule of sailings: (Standard Time.)
S. S. PURITAN: Lv. Chicago, Mondays, Wednesdays and Saturdays 6 p. m. for Ludington, Manistee, Onekama and Frankfort. (Service extended to Glen Haven, Charlevoix, Petoskey, Harbor Springs, Northport and Traverse City on Wednesday sailings.)
S. S. MANITOU: Lv. Chicago, Mondays 4 p. m. and Fridays 5 p. m. for Glen Haven, Charlevoix, Petoskey and Harbor Springs. (Service extended to Northport, Traverse City, Mackinac Island, Detour and Sault Ste. Marie on Monday sailings and to Manistee and Mackinac Island on Friday sailings.)

Ask for Illustrated Folder
Automobiles Carried On All Steamers
MICHIGAN TRANSIT CO.
B. J. Kennedy, Gen'l. Pass. Agent.
N. W. Entrance Municipal Pier.
Loop Ticket Office—53 W. Jackson Blvd.
Telephone Superior 7600

HOTEL BUTLER — SAUGATUCK, Michigan
On M-11. All rooms and dining room directly overlook lake. 1 blk. to Pavilion; all modern conveniences. C. Beebeamth.

Grand View Hotel
On Bass, on Hamlin Lake, Ludington, Mich. Excellent home cooking and service. Electric light, hot and cold water. Finest fishing, dancing, boating; private bathing beach; 18 hole golf course. Rates $18 to $25 per week. Illustrated booklet. Chicago Office, 21 N. La Salle St. Phone State 4432.

Silver Saddle Lakes Resort
Just the place for a pleasant vacation. Good food, good beds, and every summer diversion. Rates $18 (or hotel rooms, electric lighted, bathing, bathing, dancing; good fishing.
Joseph S. Florian, Grand Junction, Michigan.

WIGWAM HOTEL
ON PAW PAW LAKE. Most Beautiful in Michigan. 100 miles of boulevard from Chicago, splendid golf course. Good roads all directions. P. O. WATERVLIET, MICHIGAN.

TOURISTS' HOME — SAUGATUCK MICHIGAN
All outside rooms, baths, hot and cold running water; near all amusements; bathing, boating, golf, tennis. Mrs. W. H. Allen.

SAVENSWOOD HOTEL and Cottages, White Lake. Perfect beach, shade boating, fishing, bathing, tennis, golf, excellent table, modern conveniences, also accomm. for tourists. Mod. Dr. McLaughlin, Montague, Mich.

BAY VIEW HOTEL — PAW PAW LAKE
Golf, bathing, dancing, horseback riding, moonlight boating and good home cooking. Write C. A. DODD, WATERVLIET, MICH.

HEINZE RESORT — Near Kalamazoo — River, Lake Mich.
Good Amusements. Good fishing, boating, bathing, home cooking. Reasonable rates. Write: MRS. FRED HEINZE, Saugatuck, Mich.

Lundy's Lane Resort — South Haven, Michigan
Clean, airy rooms; home cooking. Plenty fruit, eggs, vegetables, milk, chickens. Bathing, dancing, fishing, tennis. Gentiles. Ned Sunday, Mgr.

MUSKEGON — By Motor, Rail Bus or Boat
Fishing, Bathing, Boating, Golf. Excellent facilities. For information address Pres. & Chamber of Com., Muskegon, Mich.

POINT COMFORT HOTEL
SPRING LAKE, MICH.
A beautiful refined resort. Excellent fishing, sandy beach; concrete tennis courts; our own dancing pavilion; near 18 hole golf course on M-11. Goodrich steamers and Ezra Marquette Rv. Write J. J. Meyers.

SANBORN FARM
ON THE ST. JOSEPH RIVER
On good roads, 12 mi. south of St. Jos. Interurban. Fresh, wholesome food in modern country home. Nurse in charge. Reasonable rates.
MRS. W. F. SANBORN, SODUS, MICH.

CHEROKEE LODGE
On the shore of White Lake, near Lake Michigan. 72 rooms with hot and cold running water, 850 ft. priv. bathing beach, 60 acres of forest. All resort attractions.
R. A. FIFE, Prop., Montague, Michigan

LAKESIDE INN — ON WHITE LAKE.
Near Lake Michigan. Nearest hotel to golf course. Wonderful home cooking. Glenn M. Tallant. Michilinda. Mich. P. O.

Grand Haven — Spring Lake, Lake Michigan.
Golf, bathing, modern cottages, hotels. Refined patronage—that makes us different. For illustrated booklet write Tri-Cities Chamber of Commerce, Grand Haven, Michigan.

BEACH HOUSE — HOLLAND, MICHIGAN
On M-11, a beautiful location, directly overlooking Black Lake. Home cooking. Reas. rates. Write for booklet. A. FRODIN.

IDLER'S REST
Ideal summer resort. Bathing, boating, dancing, fishing, cooking. Modern.
MRS. F. P. WALZ, SAUGATUCK, MICH.

Willow Brook Farm — Beautiful Shady Michigan
Airy rooms. Good home cooking. Fresh fruit, veg., milk, eggs. Elec. lrtd. Tennis. Gentiles. $14 wk. D. L. Schlack, Prop., S. Haven, Mich.

LAKESIDE INN — HOLLAND, MICH. On Black Lake
A restful, modern resort directly overlooking lake. Golf, tennis, etc. Strictly home cooking. Under the new management of MRS. S. LEATH.

Route M-11 LEADS DIRECTLY TO
THE PINES
H. S. BURLAND, Prop. — Spring Lake, Mich.

COZY RESORT — For pleasure or comfort. Excellently located. Outside rooms. Elec. lts. Home cooking. Plenty fried chicken. Bathing. New dance pav. Saddle horses, $14 wk. Gentiles. F. L. Harrington, R.S. S. Haven, Mich.

BIRD CENTER — SAUGATUCK, Michigan
8 cottages, not for rent, boarders only. Electric lights, lavatories. Home cooking. Dancing, Bathing, Fishing. C. H. BIRD, Prop.

Wabana Hotel — RIGHT ON PAW PAW LAKE
18 holes of golf, tennis, all summer sports. Large airy rooms. Overlooks lake. Showers. Home cooking. Mrs. S. Ravenkamp, Watervliet, Mich.

WILDWOOD FARM RESORT
Built in the woods; near 4 lakes; croquet, tennis; bring your overalls and rest; no style; $15; best of everything. CHAS. F. HAUTAU. Bravo, Mich.

BELVEDERE BEACH
South Haven, Michigan
Open June 14th. Same Management 28 years. Booklet. MRS. E. T. HISTED, Prop.

SUNNY BROOK FARM — South Haven
Popular resort. Comfort, pleasure. Pleasant airy rms. Excellent meals. Bathing, dancing, saddle horses. Elec. Mod. plumb. $14 per week. A. F. OTT, South Haven, Michigan.

NEVER MIND — ON INDIAN LAKE
is the answer to your ideal summer vacation. A mountain-like lodge. Cool and delightful. Modern equipt. Splendid meals. Sandy beach. Bathing, dancing, fishing, saddle horses, golf. Mr. & Mrs. O. M. Cotten, R7, Dowagiac, Mich.

Grand View Farm — Marcellus Michigan
On beautiful Fish Lake. Home cooking; airy rooms, electric lighted. Family trade a specialty. Boating, bathing and fishing. Furn. cottages. Write for booklet.

MICHIGAN.

SABLE INN AND COTTAGES — LUDINGTON, MICH.
SUBSTANTIAL HOME COOKING
SERVED IN FAMILY STYLE
Unsurpassed Fishing—18 Hole Golf Course
Tub, shower and connecting baths, overnight boat and railroad service from Chicago. Excellent bathing beach—large new pavilion—free boats—cement tennis courts—dancing. High class 9-piece orchestra for meals and dancing. Rates $18 per week up, including meals, etc. Illustrated booklet. IF YOU DON'T ENJOY YOUR STAY AT SABLE INN, YOU DON'T OWE US A PENNY.

WOODWARD
HOTEL AND PAVILION
On Beautiful PAW PAW LAKE, MICH.
BOATING — Via CEMENT ROAD OR BOAT OR RY. — BATHING
FINE 18-HOLE GOLF COURSE
BEASLEY SMITH AND HIS ORCHESTRA — DANCING
Chicago Office: 1201 Stevens Bldg. Cent. 5648
Free booklet. J. J. Velek, Prop., Colome, Mich.

River Bluff Farm — SOUTH HAVEN, MICHIGAN
Beautiful location. Golf, tennis and all summer sports. Own dance pavilion. Electric lights and home cooking. $14 per week.
F. FRITSCHE, Mgr.

MICHIGAN.

WHITCOMB HOTEL and MINERAL BATHS
"Overlooking Lake Michigan"
South Eastern Michigan's most famous resort and commercial hotel. Daily fee golf course and all summer sports. Three minutes' walk to beach. Broad verandah.
Finest Cafe and Cafeteria
For Reservation
J. T. TOWNSEND, Managing
ST. JOSEPH-ON-THE-LAKE, MICHIGAN

CHRISTIANA TAVERN — Edwardsburg, Mich., R. R. 1
AMONG THE LAKES AND WOODS
Season—June 1st to October 1st
A refined yet unconventional family resort for rest, health and pleasure. Prettiest spot in Southern Michigan. Good fishing, boating and bathing. Best country cooking. Dances—Tuesday, Thursday, Saturday. Fine new dancing pavilion. First-class orchestra. Write for illustrated folder.

HOTEL SAUGATUCK
SAUGATUCK, MICHIGAN
The ideal vacation spot. Best of accommodations; all outside rooms with running hot and cold water and electric lights. Boating, bathing, Golf, Dancing and excellent Fishing. Write for booklet. F. A. HORRIGAN, Mgr.

Griswolda Inn
and Cottages with Modern Equipment
Upper Hamlin Lake, Ludington, Michigan
Fishing, Tennis, Dancing, Riding

PINEY RIDGE HOTEL
LUDINGTON, MICH.
on beautiful Hamlin Lake. Convenient by Boat or Ry. or Cement road M11, but far enough to avoid a cheap crowd. GOLF, DANCING with ORCHESTRA, SAND BEACH. Wonderful FISHING, Horseback RIDING, etc. Apply for Rates and Folder. Chicago Office: 1204 Stevens Bldg. (Tel. Central 6647)

Ludington-on-the-Lake
One night boat ride. Ideal week end. Arrive Chicago Monday morning in time for work. Fishing, swimming, boating, golf. Good hotels. Reasonable prices. Information Trade Bureau, Ludington, Mich.

RESORTS AND HOTELS — ILLINOIS.

An Ideal Refuge From July Heat
The 46-Story Tower of Chicago's

Morrison Hotel



A GUEST ROOM IN THE TOWER, MORRISON HOTEL CHICAGO

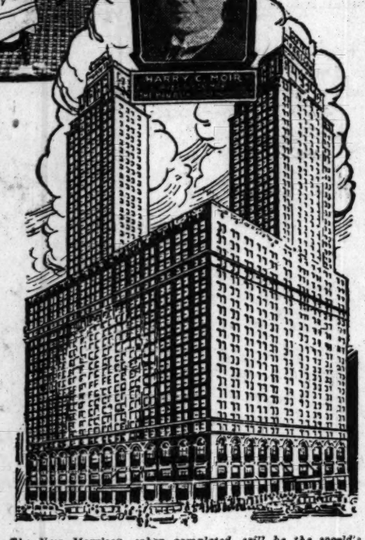
EVER since the beginning of the warm season there has been a steady stream of visitors to the Morrison roof, to which all guests have access free of charge.

The Inviting Coolness of the Tower Rooms

The pure, invigorating breezes of a highland resort, and the splendid view from the upper windows have made "a night in the Morrison Tower" an experience that tourists in increasing numbers wish to include in their travels.

The Terrace Garden

Yet within a few seconds by elevator from these noiseless, secluded rooms is the brilliant Terrace Garden, on Chicago's busiest "24-hour" corner. In this delightful "dance-and-dine" restaurant, the temperature is never above 68 degrees.



The New Morrison, when completed, will be the world's largest and tallest hotel—46 stories high, with 3,400 rooms.

Rates, $2.50 Up, at Chicago's Most Central Hotel

The Morrison has 1944 outside rooms, each with bath, running ice water, bed-head lamp, and Servidor. Every floor has its own housekeeper, and all guests enjoy garage service. Yet rooms are rented for $2.50 to $5 that would cost $5 to $8 elsewhere; at this location—the very center of the city—the valuable subleases pay all the ground rent, and the saving is passed on to the patrons.

Write or wire for reservations, or phone State 8700
For special banquet arrangements, apply to the Banquet Manager

MORRISON HOTEL
THE HOTEL OF PERFECT SERVICE
and TERRACE GARDEN CHICAGO'S WONDER RESTAURANT
CLARK AND MADISON STREETS
IN THE HEART OF CHICAGO



Comfort, Attention, Rest—

Every modern appointment has been provided to render the finest service at moderate rates.

THE guest who prizes restful quiet, close personal service and smart surroundings, yet demanding convenience of loop location, finds these advantages uniquely combined in the New Bismarck Hotel.

Though classed among Chicago's larger downtown hotels, the New Bismarck retains the friendly hospitality and alert personal service for which the name has been famous for over 33 years.

Three beautiful dining rooms and a convenient coffee shop serve the good food for which the Bismarck is justly famous.

85% of Our Rooms Are Priced from $2.50 to $5.00

OTTO K. EITEL, Manager

NEW
BISMARCK
HOTEL
Randolph · La Salle · Wells Sts.—CHICAGO

Hotel Atlantic in Chicago
450 Rooms $2.00 up
Clark St. near Jackson Blvd.

THE NEW
STARVED ROCK HOTEL
$31,000 in Improvements
A NEW MANAGEMENT
IN
The Middle West's Scenic Wonderland
ROUTE NO. 7
CONCRETE ALL THE WAY
DAILY FEE GOLF
EVERY SUMMER SPORT
ALL ROOMS NEW THROUGHOUT
WITH BATHS
FOR HOTEL RESERVATIONS
The Starved Rock Hotel, Utica, Ill.
NICHOLAS SPIROS Manager
SWIMMING DANCING BOATING

WEDEENS SELTERS RESORT
On Grass Lake
Antioch, Ill.
All Summer Sports. Golf. Write for rates.
Special weekly rates
ANTIOCH, ILLINOIS

THE OAKLAND Channel Lake, Antioch, Ill.
Home cooking, airy rooms, friendly service. Boats free to guests. Cottages to rent. Phone Antioch 202W. Dan Sullivan, Mgr.

SYLVAN BEACH HOTEL
ANTIOCH, ILL.—On Channel Lake
Bathing, boating, dancing and fishing. Modern conveniences. Write for booklet. C. H. ROTHE

MATANZA BEACH
Try Illinois. Hotel, 24 furnished cottages. Tourist park. Boating. Bathing. Fishing. Dancing. Write S. E. Morris, Havana, Ill.

WISCONSIN.

KOERNER'S SPIDER LAKE RESORT
HEALTH, REST AND OUTDOOR RECREATIONS.
Fishing, bathing, golf. Cottages with bath. Write for illustrated folder. Make reservation now. Box 300, Manitowish, Wis.

LAKEWOOD PINES Minocqua, Wisconsin
Old fashioned log cabins (not imitations) high above, overlooking lake, in beautiful setting amongst big pines on edge Lac du Flambeau Indian reservation. Best musky, bass, pike fishing. Golf, bathing, boating. Best food home cooked. Write resort or phone Columbus 2899, evenings and Sundays.

"Woodland"
MINOCQUA'S POPULAR SUMMER RESORT
A rustic log cabin resort catering to those seeking an enjoyable outing in the north woods, where the entire family enjoys the homelike spirit. Fishing. Boating. Bathing. Dancing and Golf. Illustrated booklet. Write DR. GALE HUBER, MINOCQUA, WIS.

THE WOODLANDS
Good fishing, dandy golf course, sandy bathing beach. In the very center of the big woods and amid dozens of pretty lakes. Home cooking, fresh farm vegetables. Pure spring drinking water, 2,000 feet above sea. Instant relief from Hay Fever and Asthma.
ERNEST ALTON, Owner, Sayner, Wis.

MORRIS HOTEL
GATEWAY OF THE DELLS
For health, rest and a pleasant vacation. A visit will convince you. Our motto is to please. Scenic auto trips made daily. Golfing, fishing, boating, tennis, hiking, and wonderful wooded lands. Write for booklet.
JOHN J. BAEHLER, Mgr., Delton, Wis.

DEVILS LAKE, WIS.
The Gem of the Middle West. State Park.
KIRKLAND HOTEL & COTTAGES
fronting the lake. Horse back riding, golf, tennis, boating, bathing, cliff climbing. Excellent meals. Send for folder. J. Thiemann.

LOST LAKE RESORT
SAYNER, WIS.
Fully equipped; modern conveniences. Golf. Finest table possible. Best fishing in region—muskie, pike, bass. Thru trains from Chicago over C.&N.W. or C.M.&St.P. Write for booklet. ED. GABE.

Bay Shore Inn On the Shore of Lake Geneva
Cottages. Good table. Bathing. Nr. golf course. Riding academy. Ideal vacation resort. MRS. BESS VANDERCOOK, Williams Bay, Wis.

AT THE DELLS GLENCO COTTAGES, KILBOURN, WIS.
Our grounds are beautifully located on the river bank. New housekeeping cottages, furnished complete. Write G. R. JORDAN.

RESORTS AND HOTELS — WISCONSIN.

"THE DELLS"
KILBOURN, WIS.



This nine miles of gorge, through which flows the Wisconsin River, with tributary canyons, gulches and glens, makes a spot of beauty not duplicated or excelled by Nature's art in the world. Only 200 miles from Chicago, 100 from Milwaukee, on the C., M. & St. P. Ry. Special summer rates—or over good auto routes. Boating, golf, riding horses and dancing. For illustrated community folders address Dells Publicity Committee, Box C, Kilbourn, Wis. For Hotel literature, rates and reservations, address those listed below.

Birchcliff Hotel A real farm, new, modern	**Hotel Blackhawk** Every room with bath	**PINE GLEN HOTEL** Bathing beach and cottages
FINCH HOTEL At the dells	**BERRY'S** Cold Water Canyon Hotel	**Meadow Brook Hotel** Chris Lee, Proprietor
Ravenswood Hotel Beautifully located	**THE HILE HOTEL** and housekeeping cottages	**HOTEL VAN** New, modern
HOTEL HELLAND European	**Modern Home Hotel** A. D. Finegan	**HOTEL CRANDALL** Every room with bath
Schofield Cottage John Smith	**Edgewater Hotel** On the river	**THE PINES HOTEL** Cottages with bath
Dells Farm Resort T. Leute	**Multnomah Hotel** Swimming pool	**Roods Glen Hotel** Adolph Priester
Grandview Hotel	Vacation on a fa...	

Colby's Birchwood Lodge
Edw. L. Colby, Hazelhurst, Wis.
On the lake shore among the pines and birches. The prettiest place in Nor. Wis. Distinctly different, lacking the "Resort Atmosphere" usually found at so-called "Popular Resorts." Picturesque log main lodge. Cool screened porches. Great living room with massive rock fireplaces. Rustic furnishings. Inviting, tastefully appointed dining room. Model sanitary kitchen. Best of foods from our own gardens and dairy. Guests housed in detached cottages, clean, attractive, comfortable. Hay-fever immunity.
Excellent game fishing in the many nearby lakes and streams. Swimming, water tobogans, swimming barge, boating, horseback riding, tennis, informal dancing. Golf course available. Long distance connections.
One night from Chicago, 12 hours by auto. A Place Refined People Will Appreciate.
Rates $22 per week and up. Make your reservations to insure accommodations.

Nippersink Lodge Ye Golf Resort
Modern hotel and cottages. Every form of outdoor Sport. Answers your vacation problem. **Booklet.** Gentiles. E. G. Shinner, President, Box 271, Genoa City, Wis. Phone 3.
Chicago Office: 1617 Tribune Tower. Tel. Superior 8339. *(80 min. from Chicago.)*

Hotel Blatz
Opposite City Hall
MILWAUKEE, WIS.
Stop at least a day in Beautiful Milwaukee—always cool and restful—our rates, $1.50; with bath, $2.00 to $3.50; reduced rates double, $1.00 per person. 300 car garage adjoins Hotel Blatz for your convenience.
Send for Free Wisconsin Pocket Road Map, Postage 2c

ALPINE RESORT
Egg Harbor, Door County, Wisconsin
Modern hotel, 28 cottages, on Green Bay Highway 17. Hot and cold running water, good fishing, boating, excellent bathing, golf, tennis, high class seven piece orchestra, excellent table. Open May 29. Write for folder A.

The New Englewood
Three Lakes, Wis.
A rustic first class resort. Wire or write for reservations. Rates $25 per week, Room and Board.
C. S. Vaughan

RIVERDALE FARM KILBOURN DELLS
Modern throughout. Most popular farm resort. Write for booklet.
G. L. TENNEY, Kilbourn, Wis.

Frying Pan Camps
A Northern Wisconsin Resort. Located on Fence Lake and a chain of lakes. Board and cottage rooms. Furnished housekeeping cottages.
Anderson Bros., Lac du Flambeau, Wis.

BLUFF COTTAGES HOTEL
ON LAKE RIPLEY.
11 year old golf course, bathing, fishing, tennis—free garage. "A natural place for natural people." Gentiles. Adults, $21 double, $26 single; children special rate. MR. and MRS. E. W. DAVIDSON, Cambridge, Wis.

THE PINES
AT IDLEWILD STURGEON BAY, WIS.
"MORE AND BETTER SERVICE"
Boating, bathing, fishing, dancing, tennis, golf. A most ideal place to spend your vacation. Write for booklet. NIC HAINES

CASTLE GARDEN RESORT
NAMEKAGON LAKE
July Reservations Closed
We have, however, choice accommodations left for August, September and October. Write for booklet and reservations. Moderate rates. O. LAWRENZ, Cable, Wis.

Roese's Resort
PEWAUKEE LAKE, WIS.
Modern hotel, running water, electric lights. Fresh vegetables from our own garden. Golf, dancing, bathing, toboggan slides. Garage. Booklet. F. Roese.

KAWAGUESAGA LODGE
(Formerly C. B. Madden's)
Kawaguesaga Lake, Minocqua, Wis.
GERTRUDE D. DOYLE
WRITE FOR RATES BOOKLET

DEER LODGE THREE LAKES, WIS.
A delightful resort on the Eagle Chain of Waters. Excellent bathing and fishing. Beautiful walks in the woods. Home cooking. Write for booklet.
MRS. JENNIE SWARTZ

OKAUCHEE LAKE HOTEL
OKAUCHEE, WIS.
Modern hotel. Excellent cuisine our specialty, steak and chicken dinners. All summer sports. Rates $18 up. Booklet.

BUCK'S DIVIDE RESORT
On Turtle Waters, noted for excellent fishing. Home cooking. Reasonable rates; rest and quiet. Write for booklet. Mrs. A. Buck & Son, Winchester, Vilas County, Wis.

OAKLAND HOTEL Pewaukee Lake, Wis.
Large, airy rooms; modern throughout. Golf course adjoining. Good fishing and bathing.
F. O. Genau City. Mrs. M. Meurer, Prop.

HOTEL GENEVA Lake Geneva, Wis.
Modern, with or without bath. 18 hole golf course, all outdoor sports.
PHONE FOR RESERVATION.

SHERWOOD RESORT LAKE GENEVA
Bathing, fishing, dancing, golf; mod. exc. meals, $16 to $18 wk. Booklet. L. Lundberg, Williams Bay, Wis.

Warner's Forest Home PLUM LAKE, SAYNER, WIS.
In Northern Forest Park. Hotel and cottages. All conveniences. Home cooking; fresh farm produce. Golf; all summer sports. Write for booklet.

Pinewood Retreat MINOCQUA WIS.
Overlooks Lake Kawaguesaga. Modern, en-suite, with baths, hot and cold running water. Excellent cuisine. Write Mrs. C. M. Nesville for booklet.

Ellison Bay Lodge and Cottages
Most mod. in north. Door Co. Boating, bathing, good fishing. Splendid meals. Rates wkly. $15-$18. Mr. G. Wickman, Ellison Bay, Wis.

Hotel Solid Comfort ON LAKE GENEVA
American-European Plan
A good place to spend your vacation. Special rate by the month. All summer sports. Booklet. John Andell, Williams Bay, Wis.

The Whitehouse THE DELLS
KILBOURN, WIS.
Beautiful rooms, private and adjoining bath. Pure white sleeping porches. Most desirable location. VERY MODERATE RATES.

DELAVAN-GARDENS
DELAVAN LAKE, WIS.
Newly furnished modern hotel, every room hot and cold water; saddle horses, boating, fishing; large dance pavilion; College Club Orchestra; meals the finest; prices moderate. For rates and reservations, J. B. Urban, Mgr.

Ackerman Hotel
TWIN LAKES, WISCONSIN
Rates $20 per week; $4 per day. Pool, bowling, dancing; ½ mile to depot; on lake; 10 acres heavy wooded ground; boats incl. Gentiles pref. J. Gustafson, Proprietor. Telephone Genoa City 284.

THE ANDERSON HOTEL
EPHRAIM, WIS., E. VALENTINE, Manager.
In the wonderland of rolling hills, bluffs, forests, orchards, islands, bays and streams. Sporty golf course, tennis, yachting, boating, bathing, fishing, etc. Modern hotel and cottages in connection.

FISHING
is at its best in June. Try PICKEREL LAKE LODGE for Muskies, Pike, Pickerel, Bass; log cabins with meals; cabins for housekeeping; a back-in-the-woods resort.
I. JONES & SON, PICKEREL LAKE LODGE, EAGLE RIVER, WIS.

WHISPERING PINE LODGE
Among the pines on Pickerel Lake. Wooded trails leading to several beautiful lakes. Rustic log cabins; home cooking. Away from the beaten trail. Musky, Pike and Bass. Eagle River, Wis.

Twin Lakes Resort HAYWARD, WIS.
Newly furnished cottages, excellent table. Also housekeeping cabins overlooking lake. Golf. No mosquitos. Write MR. ROSENOW.

WILSON'S COTTAGES EAGLE RIVER, WIS.
Clean, cosy, comfortable, furnished for light housekeeping. Store in connection. Ideally situated on two waters. Write for booklet.

Potter House DELAVAN LAKE, WISCONSIN
Cosy, homy, splendid home-cooked meals. Bathing. Fishing. Dancing at Famous Dutch Mill. Rates reas. Short ride from Chicago.

Fishing with comfort in Nor. Wisconsin, Rogers Resort and cottages. On Big Chetek Lake at Edgewater. Everything new. Electric lights, showers, etc. Address PATRICK ROGERS, Edgewater, Sawyer Co., Wisconsin.

Circle Pine Resort Minocqua, Wis.
Home cooked meals. Room & Board $25 pr. wk. Cottages to rent; electric lights. Boats free. Good Musky, Pike, Bass Fishing. Mr. Jacks, Warner, Minocqua, Wis.

MAPLEWOOD AND COTTAGES
A RESORT THAT IS DIFFERENT
No extras; boats free. A warm welcome to those that are happy and want to make others so. If you have a grouch don't write for rates.
VICTOR KUTCHIN, Prop., Green Lake, Wis.

Lake View Hotel Lake Nemahbin, Wisconsin
New hotel, modern; Rt. 20; home cooking. All summer sports. Rates reas. Cottages wks. or season. Write Mrs. H. MacDowell, R.2, Nashotah, Wis.

FARM RESORT offers you a restful vacation.
Free bathing, boating and fishing. Excellent home cooking. $10 week. Write to MRS. H. HOH, Mauston, Wis.

Pine Woods Resort THREE LAKES, WIS.
ON EAGLE CHAIN O' LAKES
Cottages, boating, bathing, saddle horses, scenic launch trips. Mr. A. W. Conners, Prop.

RESORTS AND HOTELS — CANADA.



This Summer-Cruise!

A new, more interesting and less expensive vacation—without a single dull moment!

ON the palatial steamers, you have every possible travel comfort while passing through the most beautiful part of North America. Excellent food, luxurious sleeping quarters, and quiet, efficient service. A lake, river and gulf trip of 1000 miles, lasting two weeks, through the most historic and picturesque parts of Canada. No vacation trip in the Western Hemisphere equals the varied scenes of this 1000-mile panorama of lake and river from Niagara to the sea. Two weeks of real rest—sights you'll never forget. Generous stop-overs at places of interest. Remarkably low rates.

Write or call for rates, information and beautifully illustrated booklet.

J. C. Randall, Gen. Agt., Room 712A, 112 W. Adams St., Chicago

Canada Steamship Lines

WISCONSIN.

BEAVER VIEW
On Beaver Lake. In midst of 26 wooded lakes. A DELIGHTFUL RETREAT for REFINED FAMILIES. No all-night revelry. GENTILES. 3 golf links. Fine safe beach. Spacious grounds on water's edge. All summer diversions. Modern equipped Lodge with cottages. Cool, comfortable rooms. Excellent cuisine. Send for booklet. F. E. LARRATT, Hartland, Wis.

LOST LAND LAKE LODGE
HAYWARD, WIS.
"HOME OF THE TIGER MUSKY"
Log cabins with main dining room. Fine sandy bathing beach. Reasonable rates. Write for booklet. H. C. BRANDT.

A Catholic Resort—Victory Heights
Most scenic spot in Wisconsin's Wonderland. Ideally located on beautiful Lake Court Oreilles. Fifth season. Unique Club House, entertainments, dances, and outdoor sports. Musky and bass fishing. Choice meals. Mass regularly. Inq. Manager, 913 Ashland Block, 155 N. Clark St., Chicago. Dearborn 6891.

CEDAR LODGE On Lake Ripley, Cambridge, Wis.
Only 120 miles from Chicago, all concrete roads. GOLF, fishing, safe bathing, boating. Good beds, pure water, excellent table. 24th year under present management. Gentiles. MR. AND MRS. H. L. COWLES, Box 147

Chanticleer Inn
Eagle River, Wisconsin
Strictly modern. Located on chain of lakes and near golf course.

THE RAYMONDS
Camp Lake, Wis.—85c0 Line, 60m to grounds; commute. A beautiful place, modern and well kept; 60 rms. Wide lake frontage. Really good fishing—2 lakes. Route 21-6m on thru Antioch shortest. Dr. Raymond.

WILDWOODS LODGE
CHAS. BEYER—MINOCQUA, WIS.
New main lodge and cabins in virgin pine on Mercer Lake. Excellent fishing, boating, bathing. Nearby golf course. Ideal for rest. Good home cooking, fresh vegetables. Write for booklet.

EAGLE CREST RESORT
Everything modern and new. On chain of 27 lakes. Among pines. Best food on lakes. Fishing. Dancing. Boats free. $20 to $30 per week. EAGLE RIVERS, WIS.

De NEVEU FARM on Lake de Neveu
Boating and fine swimming. Wonderful place for children. Five miles from town on paved Highway 55. Address Mrs. W. W. Leake, Fond du Lac, Wis.

WOODSIDE FARM MAUSTON, WIS.
Bathing, Fishing, Saddle Pony. Good Food—Fresh Eggs, Cream, Fruit, etc. Screened Cottages. Board & Rm. $10 wk. Write. Gentiles.

BUTTER NUT LEDGE
in the heart of the beautiful "Dells." Good home cooking; home grown vegetables. Reasonable rates. Write G. Pickard, Kilbourn, Wis

BIG BASS RESORT
EAGLE RIVER, WIS.
Golf—Game Fishing—All Summer Sports. Booklet on request. W. F. CHRISTENSEN.

LAKE VIEW FARM Delavan Lake, Wisconsin
Located on best fishing lake in Wisconsin. Ideal resort, equipped with modern conveniences. Phone 918-R4. Mrs. A. W. Blodgett. Write for booklet.

Belmont Hotel WILLIAMS BAY, WIS.
Everything new and modern. Fine home cooking, Hungarian dinners a specialty. Rates reasonable. Write M. ZABADAL, Prop.

THE HAYDEN RESORT
ON LAKE RIPLEY
Golf, boating and fishing. Own garden, excellent table. THE HAYDENS, Cambridge, Wis.

SUMMIT LODGE OCONOMOWOC, WISCONSIN
A health resort under sanatorium supervision. Bathing, boating, fishing, tennis. Quiet, exclusive. On Lake Oconomowoc.

Indian Crossing Resort WAUPACA, WIS.
Furnished 4 R. cottages. Water, electric lights, screened porches. $25 per week. Chicago office: 1723 Washington Blvd. West 6577.

KEITH'S CLIFF HAZELHURST, WIS.
New furn'd log cabins for hskpg. on lake 10 woods; by wk. or month; fishing, boating, golf, bathing and dancing. Keith, 179 W. Jackson, Ph. Wabash 4600.

IN THE DELLS
New furnished four room housekeeping cottages by the week or season. Send for booklet. Berry's Cottages. Kilbourn, Wis.

EAGLE WATERS EAGLE RIVER, WIS.
On the Eagle Chain o' Lakes. Surrounding pine groves. Adjoins sporty golf course. All summer sports. Write for booklet.

WANT A REST? Come to Lindenhurst on Lake Ripley. Be cool, comfy, enjoy the simple life. Good eats, fine bathing, fishing, boating and golf, at reasonable rates.
G. W. MAY, Prop. Cambridge, Wis.

AT THE DELLS GRIFFITH COTTAGE
Centrally located. Home cooking. Ideal for newlyweds. Reasonable terms. Mrs. C. F. VENNING, Prop., Kilbourn, Wis. Phone 133.

Stone Lake Lodge THREE LAKES, WIS.
Cottages surrounded by pines; home cooking. On Eagle Chain o' Lakes. Adjoins golf course. Write MRS. GUTHRIDGE for booklet.

Send for Free 1926 Highway and Resort Map of Ontario
Your Guide to— Fishing, Canoe Trips, Camp Sites, Summer Hotels, Motor Tours, Golf, Hunting
Address Ontario Government Publicity Bureau TORONTO CANADA
THE HIGHLANDS OF ONTARIO CANADA

Special
St. Lawrence Saguenay Rivers Cruise Tour
Visiting Toronto, Thousand Islands, St. Lawrence Rapids, Montreal, Quebec, and the wonderful Saguenay.
Select Escorted Groups All Expenses Included
Highest class service, including rooms with bath and meals at the famous Hotel Mt. Royal and Chateau Frontenac.
Alternative return via Lakes Champlain, George, Hudson River, New York & Washington
American Express Co.
Travel Department
70 E. Randolph Harrison 9700

Timagami Inn
WRITE for booklet about this splendid resort. Timagami Inn, Timagami, Ontario Canada.

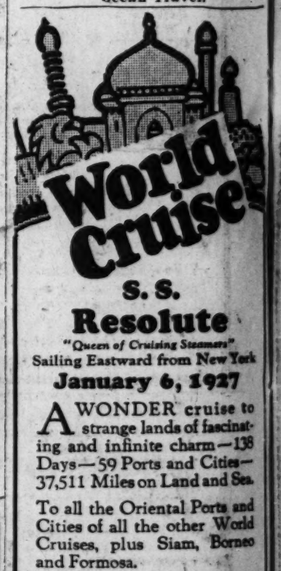


MASSACHUSETTS.
ON BUZZARDS BAY, CAPE COD
The **Sippican** *Marion, Mass.*
Sailing, Fishing, Bathing, Ballroom, Billiards, Golf, Tennis—Water 70° Swimming Lessons Free Shore Dinners

INDIANA.
BLACKHAWK BEACH INN
"ON BEAUTIFUL FLINT LAKE."
In the wonderful grove country of northern Indiana. A fine lake, sandy beach and all summer sports. Golf, 1½ hours from Chicago on concrete. Famous table. Rates with meals, $19 a week. Cottages, $35. Season rates. A beautiful dance pavilion.
KILMER-FRASER CO., Valparaiso, Ind. Ph. 7918.

WISCONSIN.
English Lake Resort Hotel and Cottages among pines and cedars. Fishing, boating, bathing; home cooking; reas. rates. Write A. [illegible], R. 2, Manitowoc, Wis.

RESORTS—FOREIGN
Ocean Travel.



S. S. Resolute
"Queen of Cruising Steamers"
Sailing Eastward from New York
January 6, 1927

A WONDER cruise to strange lands of fascinating and infinite charm—138 Days—59 Ports and Cities—37,511 Miles on Land and Sea.

To all the Oriental Ports and Cities of all the other World Cruises, plus Siam, Borneo and Formosa.

One management on ship and on shore. Rates $2,000 and up including an extraordinary program of shore excursions.

Descriptive Literature Sent on Request.
United American Lines
177 N. Michigan Ave., Chicago
Or local steamship and tourist agents

EGYPT-INDIA AMERICAN & INDIAN LINE
To PORT SAID (FOR EGYPT & PALESTINE)—KARACHI—BOMBAY—COLOMBO—MADRAS—RANGOON—CALCUTTA
City of Harvard Sept. 9
City of Benares Oct. 7
City of Baroda 1st class only Jan. 20

AMERICAN & MANCHURIAN LINE
SINGAPORE HONG KONG via MANILA SHANGHAI
via MARSEILLES BOMBAY PORT SAID COLOMBO
City of Baroda 1st class only Aug. 28
City of Lahore Nov. 13
City of Calcutta Dec. 25
All outside staterooms—one and two class. Special reductions to Missionaries. For rates of passage, etc., apply to
Norton Lilly & Co.
298 So. La Salle St., Chicago
Gen. Agts. for Ellerman & Bucknall S. S. Co., Ltd.

SOUTH AMERICA
30 Day Tours—Rio de Janeiro including Sao Paulo, Santos—mountain and beach resorts. Six weeks including Montevideo and Buenos Aires.
MUNSON STEAMSHIP LINES
111 West Washington St., Chicago

NEW YORK DIRECT
To SWEDEN
In 8 Days to large, modern, comfortable Steamers. Excellent cuisine.

M.S. GRIPSHOLM	Aug. 11	Sept. 17
S.S. STOCKHOLM	Aug. 28	Sept. 24
S.S. DROTTNINGHOLM	Aug. 28	Sept. 24

Short Route to principal points in Scandinavia, Germany and Baltic States
SWEDISH AMERICAN LINE 181 N. Michigan Ave. State 2262-63
Or any local Steamship or Tourist Agent

RESORTS—FOREIGN
Ocean Travel.

SAILINGS to EUROPE

American Line } Joint Services 140 N. Dearborn
Cunard Line } 127 S. State St.
White Star Line } Chicago
N. Y. to Plymouth-Cherbourg-Hamburg.
*Andania ..... Aug. 21 Sept. 3 Oct. 7
*Arabic ..... Sept. 22 Oct. 27 .....
Anchor Line, 140 N. Dearborn St., Chicago
New York to Londonderry and Glasgow.
Caledonia ..... July 31 Aug. 28 Sept. 25
Cameronia ..... Aug. 14 Sept. 11 Oct. 9
Transylvania ..... Aug. 21 Sept. 18 Oct. 16
California ..... Sept. 4 Oct. 2 .....
Atlantic Transport, 127 S. State St., Chicago
New York to Cherbourg and London.
Minnetonka ..... July 31 Aug. 28 Sept. 25
Minnewaska ..... Aug. 14 Sept. 11 Oct. 9
Minnekahda ..... †Aug. 21 †Sept. 18 †Oct. 16
†Via Boulogne. Omits Cherbourg.
Canadian Pacific, 71 E. Jackson Blvd., Chgo.
Montreal or Quebec to
Cherbourg, Southampton, Antwerp.
*Minnedosa ..... July 28 Aug. 25 Sept. 22
*Melita ..... Aug. 11 Sept. 8 Oct. 6
Montreal or Quebec to
Cherbourg, Southampton, Hamburg.
Empress France ..... Aug. 7 Sept. 4 Sept. 29
Empress Scotland ..... Aug. 18 †Sept. 15 †Oct. 6
†Omits Hamburg.
Montreal or Quebec to Liverpool.
*Keniclam ..... July 30 Aug. 27 Sept. 24
*Keniclare ..... Aug. 6 Sept. 3 Oct. 1
*Kenilworth ..... Aug. 13 Sept. 17 Oct. 15
*Montroyal ..... Sept. 10 Oct. 8 Nov. 5
Montreal or Quebec to Belfast, Glasgow
*Corinthic ..... July 29 Aug. 26 Sept. 23
*Metagama ..... Aug. 12 Sept. 9 Oct. 7
Cunard Line, 140 N. Dearborn St., Chicago
N. Y. to Cherbourg and Southampton.
Aquitania ..... Aug. 4 Aug. 24 Sept. 15
Berengaria ..... Aug. 11 Sept. 1 Sept. 22
Mauretania ..... Aug. 18 †Sept. 8 †Sept. 29
†Also calls at Plymouth
N. Y. to Boston, Cobh, Liverpool.
Franconia ..... †July 31 †Aug. 28 †Sept. 25
Samaria ..... Aug. 7 †Sept. 4 †Oct. 2
Scythia ..... †Aug. 14 †Oct. 9 †Nov. 6
Laconia ..... Aug. 21 Sept. 18 Oct. 16
*Carinthia ..... †Sept. 11 ....
†Omits Boston.
New York-Plymouth-Havre-London.
*Carmania ..... Aug. 7 †Sept. 4 Oct. 2
*Franconia ..... Aug. 14 Sept. 11 Oct. 9
*Caronia ..... Aug. 21 Sept. 18 Oct. 16
*Lancastria ..... Aug. 28 Sept. 25 Oct. 23
†Omits Plymouth.
Fabre Line, 120 N. La Salle St., Chicago
N. Y. to Palermo-Naples-Marseilles.
Patria ..... Aug. 10 Sept. 29 Dec. 8
Providence ..... Sept. 10 Nov. 20 .....
N. Y. to Azores-Lisbon.
Aga ..... Aug. 9 Canada ..... Sept. 1
N. Y. to Algiers-Alexandria-Jaffa-Beirut.
Roma ..... Aug. 17 Oct. 19 .....
N. Y. to Piraeus-Salonica-Constantinople.
Aga ..... Aug. 9 Braga ..... Sept. 16
Simla ..... Oct. 11 ....
French Line, 109 N. Dearborn St., Chicago
New York-Plymouth-Havre-Paris.
France ..... Aug. 14 Sept. 4 Sept. 25
Paris ..... Aug. 21 Sept. 11 Oct. 2
New York-Havre-Paris.
*De Savoie ..... Aug. 2 Aug. 28 Sept. 24
*De Grasse ..... Aug. 4 Sept. 1 Oct. 2
*Rochambeau ..... Aug. 11 Sept. 10 Oct. 13
*Rochambeau ..... Aug. 20 Sept. 29 Oct. 22
New York to Vigo [Spain], Bordeaux.
*Roussillon ..... July 29 Sept. 23 Nov. 4
*La Bourdonnais ..... Aug. 28 Nov. 18 Jan. 8
*Chicago ..... Sept. 9 Oct. 14 Dec. 1
Hamburg-American Line
[See United American Lines.]
Holland-America Line, 40 N. Dearborn, Chgo.
N. Y. to Plymouth-Boulogne-sur-Mer-
Rotterdam.
New Amsterdam ..... July 31 Sept. 4 Oct. 9
Rotterdam ..... Aug. 7 Sept. 11 Oct. 16
Veendam ..... Aug. 21 Sept. 25 Oct. 30
Volendam ..... Aug. 28 Oct. 2 Nov. 6
*Ryndam ..... Sept. 18 Oct. 23 .....
North German Lloyd, 100 N. La Salle Street
N. Y. to Plymouth-Cherbourg-Bremen.
Columbus ..... Aug. 10 Sept. 3 Sept. 30
Berlin ..... Aug. 17 Sept. 18 Oct. 23
Stuttgart ..... Sept. 9 Oct. 14 †Nov. 20
N. Y. to Bremen.
Bremen ..... †July 31 Derflinger ..... Sept. 1
Muenchen ..... †Aug. 26 Bremen ..... †Sept. 4
†Via Cobh [Queenstown]. Plymouth.
‡Via Cobh [Queenstown]. Cherbourg.
¶Via Cobh [Queenstown] .....

Italian Lloyd [Sabaudo].
218 S. Dearborn St., Chicago
N. Y. to Gibraltar, Naples, and Genoa.
Conte Rosso ..... Aug. 18 Sept. 21 Oct. 30
Conte Biancamano. Sept. 4 Oct. 13 Nov. 16
Italian Line [N. G. L.].
503 S. Dearborn St., Chicago
N. Y. to Naples-Genoa.
Duilio ..... Aug. 7 Sept. 14 Oct. 23
*Colombo ..... Aug. 28 Oct. 9 Nov. 23
Roma ..... Oct. 6 Nov. 6 Dec. 11
Norwegian America Line,
109 N. Dearborn St., Chicago
N. Y. to Norway-Sweden-Denmark-Finland.
*Stavangerfjord ..... Aug. 10 Sept. 14 Oct. 26
*Bergensfjord ..... Aug. 28 Oct. 2 Nov. 16
Red Star Line, 127 S. State St., Chicago
New York to Plymouth-Cherbourg-Antwerp.
Pennland ..... Aug. 14 Sept. 11 Oct. 9
Belgenland ..... Aug. 21 Sept. 18 Oct. 16
*Zeeland ..... Aug. 28 Sept. 25 Oct. 23
Lapland ..... Sept. 4 Oct. 2 Oct. 30
Royal Mail, 117 W. Washington St., Chicago
N. Y. to Cherbourg-Southampton.
*Orbita ..... July 31 Aug. 28 Sept. 25
*Ohio ..... ¶Aug. 6 ¶Sept. 3 ¶Oct. 1
*Orca ..... Aug. 14 Sept. 11 Oct. 9
*Orduna ..... Aug. 21 Sept. 18 Oct. 16
¶Via Boston.
Scandinavian-American Line,
117 N. Dearborn St., Chicago
N. Y. to Norway-Sweden-Denmark-Finland.
Frederik VIII ..... Aug. 3 Sept. 14 Oct. 26
*United States ..... Aug. 12 Sept. 23 Nov. 4
*Oscar II ..... Oct. Aug. 26 Oct. 7 Nov. 18
*Hellig Olav ..... Sept. 2 Oct. 14 Dec. 2
Spanish Royal Mail Line, Pier 8 E. R., N. Y.
N.Y. to San Sebastian, Spain-Biarritz, France.
[Landing at Pasajes.]
R. M. S. Manuel Arnus ..... Aug. 27
Swedish-American Line,
181 N. Michigan Ave., Chicago
New York-Sweden-Norway-Denmark-
Finland and Baltic States.
Gripsholm ..... Aug. 11 Sept. 11 Oct. 9
*Stockholm ..... Aug. 23 Oct. 1 Nov. 1
*Drottningholm ..... Aug. 28 Sept. 24 Oct. 23
Transatlantic Italiana, 120 N. La Salle St.
New York-Palermo-Genoa-Naples.
Giuseppe Verdi ..... Aug. 11 Oct. 5 Nov. 25
Dante Alighieri ..... Sept. 2 Oct. 21 Dec. 6
United American Lines, } 177 N. Michigan
Joint Service with } Ave.
Hamburg-American Line } Chicago
N. Y. to Cherbourg-Southampton-Hamburg.
Resolute ..... July 27 Aug. 24 Sept. 21
Albert Ballin ..... Aug. 5 Sept. 16 Oct. 28
Deutschland ..... Aug. 18 Sept. 30 Nov. 11
*Cleveland ..... Aug. 26 Oct. 7 Nov. 18
Hamburg ..... Sept. 2 Oct. 14 Nov. 25
Reliance ..... Sept. 7 Oct. 5 Nov. 2
N. Y. to Cobh [Queenstown]. Hamburg.
*Westphalia ..... †July 29 †Sept. 9 †Oct. 21
*Thuringia ..... †Sept. 23 †Nov. 5 †Dec. 16
†Via Boston.
United States Line, 110 S. Dearborn St., Chgo.
N. Y. to Cherbourg and Southampton.
Leviathan ..... Aug. 1 Aug. 21 Sept. 11
N. Y. to Plymouth-Cherbourg-Bremen.
*Pres. Harding .... †July 28 †Aug. 25 †Sept. 22
Geo. Washington .... Aug. 4 Sept. 1 Sept. 29
*Republic ..... †Aug. 7 †Sept. 9 .....
*Pres. Roosevelt .... Aug. 11 Sept. 8 †Oct. 12
†Calls at Cobh [Queenstown].
White Star Line, 127 S. State St., Chicago
N. Y. to Cherbourg and Southampton.
Olympic ..... July 31 Aug. 21 Sept. 11
Majestic ..... Aug. 5 Aug. 28 Sept. 18
Homeric ..... Aug. 14, Sept. 4 Sept. 25
N. Y. to Cobh [Queenstown], Liverpool.
Celtic ..... †July 31 †Aug. 28 †Sept. 25
Adriatic ..... Aug. 7 Sept. 4 Oct. 2
Cedric ..... †Aug. 14 †Sept. 11 †Oct. 9
Baltic ..... Aug. 21 Sept. 18 .....
†Via Boston.
White Star Canadian Service, 127 S. State St., Chicago.
Montreal-Liverpool.
*Regina ..... Aug. 7 *Dorie ..... Aug. 21
*Megantic ..... Aug. 14 *Canada ..... Aug. 28

*ONE CLASS CABIN STEAMERS.
Further Information from Company Offices or Local Steamship Agents.

CALIFORNIA

via Havana, Panama Canal and return across American Continent

ONE WAY WATER



ONE WAY RAIL



A 15-day voyage on largest and fastest ships in Coast-to-Coast service. Sightseeing at Havana and Panama Canal.

Your choice of rail routes, whether going or returning across the Coastinent, with authorized stop-overs.

Reduced Summer Rates
Meals and berth on steamer included.

Round Trip—Rail and Water **$350** 1st Class
From your home town (on main line points) and back

Round Trip—Both ways Water **$425** 1st Class

One way—Water **$250** 1st Class

Proportionately lower rates in 2nd, Tourist and 3rd Cabins

Water route: New York, Havana, Panama Canal, San Diego, Los Angeles, San Francisco. Bookings to any port.

PANAMA PACIFIC LINE

F. C. Brown and A. E. Disney, Joint Mgrs., 127 So. State St., Chicago or any authorized Steamship Agent

Across the Atlantic



ENGLAND FRANCE IRELAND GERMANY

Unusually attractive and comfortable accommodations are offered in First, Second and improved Third Class on the splendid steamers RESOLUTE, RELIANCE, HAMBURG, (new), DEUTSCHLAND and ALBERT BALLIN. Also in the one-class cabin and improved Third Class on the steamers CLEVELAND, THURINGIA and WESTPHALIA—all modern oil-burning liners—world famous cuisine and service.

Next Sailings from New York

s. s. Westphalia	s. s. Albert Ballin	s. s. Deutschland
July 29	Aug. 5	Aug. 18

*Cabin Ship—Sails from Boston July 30

Late season sailings afford a much wider choice of accommodations and too—lower rates are in effect after July 16th. Make your plans now to go Across the Atlantic after the peak of the eastward travel rush.

UNITED AMERICAN LINES
HARRIMAN LINE — Joint Service With
HAMBURG AMERICAN LINE

Apply to UNITED AMERICAN LINES, 177 N. Michigan Ave., Chicago, or Local Steamship and Tourist Agents.

LAND & SEA
14 DAYS CIRCLE TOUR
SEE
Palm Beach, Miami
New York, Philadelphia
Washington
Niagara Falls
With Stop-overs 60 Day Limit
3 DAYS AT SEA
S. S. SEMINOLE
All Expenses
$149.50
Except 3 days meals on train
A. J. RYAN Tours
77 W. Washington St.
Phone State 1811
Chicago

EUROPE BY MOTOR Independent and Escorted Tours
STEAMSHIP TICKETS
FRANCO-BELGIQUE TOURS CO. (LTD.)
160 N. Dearborn St., Chicago, Ill.

Subscribe for The Tribune

LOS ANGELES—SAN FRANCISCO
CALIFORNIA
Via Spanish Americas
Panama Canal
Colombia
Nicaragua
Salvador
Guatemala
Mexico
Scenic Cruises
$350 ROUND TRIP
One Way Water—One Way Rail
From your home town at main line points and back, in either direction. Meals and bed, first class on steamer included. Return by any direct rail route, stopover privileges at Apache Trail, Yellowstone, Grand Canyon, Yosemite, etc. Slight additional cost via Portland, Seattle, Vancouver.
Booklet D on request
PANAMA MAIL S. S. CO.
Freer & Blackman, 350 Marquette Bldg.
Phone Central 3679. Chicago.

SAIL THE SOUTHERN ROUTE
To Hawaii
Direct from LOS ANGELES
ALL EXPENSE 2-WEEKS' ROUND TRIP TOURS
$278.50 and up
Write for Tour Booklet
Los Angeles Steamship Co.
538 Marquette Bldg., Chicago

RESORTS—FOREIGN
Ocean Travel.

CRUISES by Raymond-Whitcomb

ROUND SOUTH AMERICA
Sailing January 29, 1927 on the S. S. "Laconia"
From Panama to the Straits of Magellan
Tropical jungles, snow-capped Andes, vast pampas and fjord-like straits — to know South America you must see it all.
63 days on the Cunarder "Laconia" to Panama, Peru, Chile, Straits of Magellan, Argentina, Uruguay, Brazil, Trinidad, Porto Rico.
Comprehensive sightseeing included—Rates $975 up

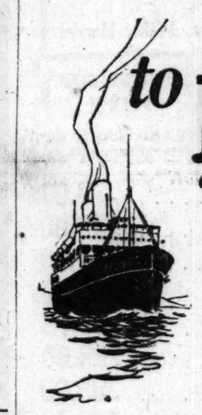
ROUND the WORLD
Sailing October 14 on the newest Cunarder
Every Continent and the "right" season everywhere
Japan, China, India, etc. to these Raymond-Whitcomb has added Australia, New Zealand, New Guinea, Tasmania.
More than forty shore excursions included in the rate
To such essential places as Peking, the Great Wall, Seoul (in Korea), Delhi, Agra, Benares, Cairo, etc.
On the luxurious S. S. "Carinthia"—Rates $2250 up

Winter Mediterranean—February 9, 1927
Land Cruises to Southwest, Northwest, National Parks
Write for Ocean or Land Cruise Booklets
Steamship Tickets on all lines at regular rates

RAYMOND & WHITCOMB CO.
72 East Jackson Boulevard
Tel. Harrison, 3422
Chicago

Sail from Quebec





to **Europe**
ON AN EMPRESS SHIP

Sail from Quebec, as French as France, to Europe. Two days down the smooth waters of the St. Lawrence, without a dull moment, then
Only 4 days open sea

Frequent sailings by the Empresses and Cabin Class ships to Cherbourg, Southampton, Liverpool, Hamburg, Antwerp, Cobh, Belfast and Glasgow. Further information from local steamship agents or

R. S. Elworthy, Steamship General Agent, 71 E. Jackson Blvd., Telephone Wabash 1904, Chicago, Ill. For freight apply to W. A. Kittermaster, Gen. Agt. Freight Dept. 940 The Rookery, Chicago, Ill.

Canadian Pacific



The Luxurious Route to the
MEDITERRANEAN
For complete enjoyment of Mediterranean travel go on the ships of the N. G. I.

DUILIO	COLOMBO
The Ship of Luxury	Largest cabin ship to the Mediterranean
24,300 reg. tons. 21 Knots	

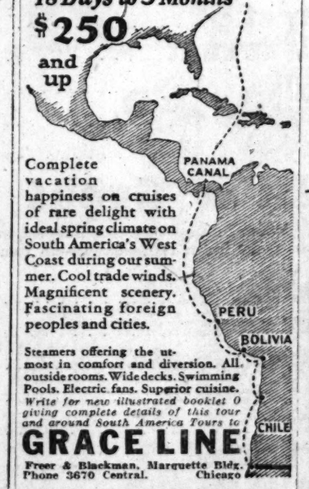
For years the N. G. I. has maintained a matchless standard of service and table, which combined with the unexcelled accommodations account for the exceptional demand for passage on these steamers.

Coming! the palatial ROMA
33,000 Reg. Tons—22 Knots
The last word in shipbuilding and luxury

Delightful
Summer Cruise
to the
MIDNIGHT SUN
S. S. NEPTUNIA
from HAMBURG, Aug. 17
For Sailings, Rates, etc. apply to
Italian Line
Navigazione Generale Italiana
Italia-America Shipping Corp.
203 S. Dearborn St., Chicago
or local tourist agents

Clark's Famous Cruises
By CUNARD-ANCHOR new oil burners at rates including hotels, guides, drives and fees.
121 days $1250 to $2900
ROUND THE WORLD
s s "California" sailing Jan. 19
7th cruise, including Havana, Panama Canal, Los Angeles, Hilo, Honolulu, 17 days Japan and China, Manila, Java, Burma, option 18 days India, Ceylon, Egypt, Palestine, Greece, Italy, Riviera. Europe stop-overs.
23rd Mediterranean Cruise
Jan. 29; 62 days, $800 to $1700.
J. D. O'Learr, 105 W. Monroe St.
Atlantic Travel Company, 140 N. Dearborn St.
Scott's Universal Marine Agency
203 S. Dearborn St.
C. A. Baker, 140 S. Dearborn St.
F. C. Clark, Times Building, New York

COOL TOURS NEW YORK
18 Days to 3 Months
$250 and up



Complete vacation happiness on cruises of rare delight with ideal spring climate on South America's West Coast during our summer. Cool trade winds. Magnificent scenery. Fascinating foreign peoples and cities.

Steamers offering the utmost in comfort and diversion. All outside rooms. Wide decks. Swimming Pools. Electric fans. Superior cuisine. *Write for new illustrated booklet O giving complete details of this tour and around South America Tours to*

GRACE LINE
Freer & Blackman, Marquette Bldg.
Phone 3670 Central. Chicago

BERMUDA
Ideal Summer Vacations
Only 2 Days from New York
8 Days $97. and up
Including All Expenses For Steamer, Hotel and Interesting Side Trips
Average Summer Temperature 77°
Frequent Sailings via Steamers
"Fort Victoria" & "Fort St. George"
For Illustrated Booklets Write
FURNESS BERMUDA LINE
307 N. Michigan Ave., Chicago, or 34 Whitehall St., New York City, or Any Local Tourist Agent

STUDENT TOURS TO EUROPE
Late Summer Tours Now Forming
Independent Steamship Tickets
Telephone State 7336
STUDENTS TRAVEL CLUB
140 N. Dearborn St., Chicago, Ill.

RESORTS—FOREIGN
Ocean Travel.

about "Chequing" out

You always check your bag or trunk—to be sure of getting them safely at your destination.

You always check your hat or coat—to keep them safe until you need them.

But how about *your money when you travel*—Do you Cheque it? That is change it into AMERICAN EXPRESS TRAVELERS CHEQUES, before you start—to keep it safe against loss or theft.

"Chequing" is a fine art of travel. It establishes peace of mind, a wonderful sense of security, wherever you go, motoring or vacationing. That is why more than 600,000 travelers used these Cheques last year.

Sky-blue in color, American Express Travelers Cheques are known and accepted practically everywhere—in the most out-of-the-way places, as well as along the highways of travel. They are issued in denominations of $10, $20, $50 and $100, come in a handy wallet, are easy to buy and easy to use—and they *cost only 75c per $100.*

Before you start on your vacation go into any one of 22,000 banks, American Express or American Railway Express offices—and "Cheque" out. One experience with American Express Travelers Cheques in your pocket instead of cash, and you will never go anywhere again without them.

Always plan your cruise or tour—and secure your tickets and hotel reservations through

American Express Travel Dept.



World Cruise

S.S. Empress of Scotland
from New York-Dec. 2

You'll talk about it the rest of your life!

... lands as strange as the moon ... sacred mountains, volcanoes, deserts, tropical gardens, pyramids, races, castes, idols, costumes, temples, forts, magnificent ruins and scenes that visualize life of the dead past and vivid present.

All this and more awaits you—entertainments, receptions, dances, banquets on ship and shore—every detail under the supervision of experienced cruise managers. You've nothing to do but enjoy yourself for 132 days.

28,400 miles, 7 seas, 5 continents, 20 countries. Fares surprisingly low. Further information from local steamship agents, or

See this World Before the Next
—
Christmas in Holy Land New Year's Eve in Festive Cairo

R. S. ELWORTHY, Steamship General Agent, 71 E. Jackson Blvd. Telephone Wabash 1904. Chicago, Ill.

Canadian Pacific
World's Greatest Travel System

A VOYAGE OF DISCOVERY

The NEW
MEDITERRANEAN
CRUISE
SAILING FROM NEW YORK, FEBRUARY 26, 1927
"THE GLORY THAT WAS GREECE"
This will be a Voyage of Discovery back to days of gods and oracles—to shrines that ruled the Classic World—to the entrancing Dalmatian Riviera. All the ports of the standard cruise will also be visited on this 70-day voyage—at the time of maximum Mediterranean enjoyment—by the splendid cruising liner ORCA. Rates, including shore excursions, from $875. Delightful optional tours.

SECOND
GREAT AFRICAN CRUISE
From New York, January 15, 1927
A Voyage of Adventure on the wonder-ship, ASTURIAS, most luxurious liner in the world, a new motor vessel of 22,500 tons gross, 35,390 tons displacement.

THE ROYAL MAIL STEAM PACKET CO.
Sanderson and Son, Inc., Agents
117 W. Washington St., Chicago
in cooperation with
AMERICAN EXPRESS CO.

RESORTS—FOREIGN
Ocean Travel.

For those who love The Sea

Going to England on the comfortable ships of the American Merchant Lines appeals to everyone who loves a sea voyage.

9 days to
LONDON
$105 $120 $130
(Including Government Tax)
Via
American Merchant Lines

Real comfort—real ships—and a real sea vacation. Most rooms are outside—some have bath, others have shower. Excellent cuisine and service, deck sports, lounges and smoking room.

S. S. American Trader
S. S. American Banker
S. S. American Merchant
S. S. American Farmer
S. S. American Shipper

One of these 16,000 ton vessels sails every Thursday from Pier 7 New York for Plymouth and London.

Only a limited number of passengers can be accommodated—it is advisable therefore, to book your reservations early. For details write

J. H. Winchester & Co., Inc.
17 Battery Place, New York
Managing Operators U. S. Shipping Board



"The Better Way"

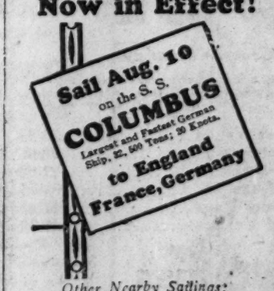
ENJOY the congenial atmosphere of a "V"-Fleet ship; the sociability, luxurious comfort, attentive steward service and superior cuisine—the result of eighty-one years' experience.

SOUTH AMERICA
Calling at
BARBADOS - RIO DE JANEIRO
MONTEVIDEO - BUENOS AIRES
Stopping northbound at Santos and Trinidad
Next Sailing
S.S. Vestris, Aug. 7
Future Sailings
S. S. Voltaire, Aug. 21
*S. S. Vauban, Sept. 4
S. S. Vandyck, Oct. 2
*Omits Barbados

CRUISE TOUR to SOUTH AMERICA including RIO for the MARDI GRAS by S. S. Vandyck Feb. 5, 1927—$975 and up—All expenses included.

LAMPORT & HOLT LINE
(Established 81 years)
For reservations apply Sanderson & Sons, Inc., 117 W. Washington St., Chicago, or any local S. S. or travel agency.

Low Winter Rates Now in Effect!



Other Nearby Sailings:
S. S. BREMEN, July 31
One Class Cabin to Cobh, Plymouth and Bremen
S. S. SIERRA VENTANA, Aug. 7
One Class Cabin to Plymouth, Cherbourg and Bremen
Apply 100 N. La Salle St., Chicago, or your local S. S. Agent

NORTH GERMAN LLOYD

Royal Mail



"The Comfort Route"
Cabin Liners to
EUROPE
Famous "O" steamers are favorites among thousands of discriminating travelers. Luxurious accommodations, excellent cuisine, attentive service. Next sailings from New York to Cherbourg and Southampton
ORBITA ..... July 31
OHIO ..... Aug. 6
THE ROYAL MAIL STEAM PACKET CO.
117 West Washington St., Chicago or any steamship agent

RESORTS—FOREIGN
Ocean Travel.

Go to Europe this fall on one of these magnificent ships



HERE, briefly expressed, are the reasons for going to Europe during or after August:—

1 No tourist-rush and a good choice of accommodations on board ship.
2 Lower first class rates after August 1st.
3 Weather in Europe moderate and most reliable.
4 Better hotel accommodations abroad at lower prices.

And here, just as briefly expressed are the reasons why so many seasoned travellers go on United States Lines ships:—

1 They form America's own flag service to Europe.
2 They provide at sea, the same high standards of comfort enjoyed by Americans ashore.
3 They offer the best cuisine on the North Atlantic.
4 A passage for every purse and the greatest travel value per dollar.

"George Washington"
Swift, steady, beautiful—a luxurious home on the sea. First class rates from $231 (after August 1st, $210), second class from $136.25 and Tourist III class from $97.50.

"Leviathan"
Flagship of the fleet and the most famous ship in the world. First class rates from $290 (after August 1st, $265), second class from $147.50, Tourist III from $102.50.

"President Harding" and "President Roosevelt"
The fastest Cabin Ships on the North Atlantic. No first or second class distinctions. Rates from $145, Tourist III from $95.

"Republic"
The famous cruise liner. A Cabin ship without first or second class distinctions. Rates from $140, Tourist III from $95.

• • •

Get complete information from your local steamship agent, or write to the address below.

Next three sailings
S. S. GEORGE WASHINGTON
August 4th
S. S. REPUBLIC
August 7th
S. S. PRESIDENT ROOSEVELT
August 11th

Regular sailings from New York to Cobh (Queenstown), Plymouth, Southampton, Cherbourg, Bremen.

United States Lines
110 S. Dearborn Street, Chicago
Phone Randolph 2412

Spiegel's — One Day Only — All Spiegel Stores

Monday—A Thrilling Clean-Up

One Day Only

Sale of Odds & Ends

One Day Only

Left Over From Our Just Completed Floor Sample Sale! Prices Cut Deeply to Put Our Stocks in Shape!

OUR just completed Million Dollar Floor Sample-Sale has left in its wake, thousands upon thousands of additional odds and ends that must be cleared out immediately—regardless of cost—to make way for incoming shipments of new merchandise! It's a sale of absolute necessity in which we are forced to cut prices severely in an effort to force fast buying during an ordinary dull month!

Old Customers pay no money Down

EVERY department at all Spiegel stores is represented. One-of-a-kind items! Discontinued patterns! Floor Samples and odd lots! An opportunity of a lifetime and one that demands action. Remember, so great is this sale and so great is our desire to clear our floors without delay that we make this a ONE DAY EVENT only. Be here early when the doors swing open Monday morning. Be quick to grasp the great values.

Every Dept. Represented

At All 5 Spiegel Stores

Dining Room Pieces

Buffets, China Cabinets, Tables

Out they go Monday. Buffets—Tables—China Cabinets and Servers! Taken from incomplete suites of finest quality. One of a kind—all different—choice of finishes. SAVE.

22.75 China Cabinets, go at 18.20
35.95 China Cabinets, special at 28.75
32.50 Dining Room Tables, now at 26.60
44.50 Dining Room Tables, go at 36.60
16.50 Servers, are special 13.20
39.50 Servers, go Monday at only 29.75
39.50 Buffets, to go at only 29.85
47.50 Buffets, slashed in price to 47.60
89.50 Period Design Buffets, at 71.60

Odd Bedroom Pieces

Vanities, Chifforettes, Dressing Tables

Vanities—Dressing Tables—Chiffoniers—Chest of Drawers—Chifforettes and Chifforobes! Hundreds of them go at startling price reductions. Take your choice while they last.

14.95 Chest of Drawers, go at 11.95
49.50 "Windsor" Style Dresser 39.50
39.50 Dressing Tables, at only 27.50
29.50 Semi-Vanities, Monday at 19.85
59.75 Vanities, go Monday at 47.50
39.50 Chifforettes, special at 31.60
26.75 Chifforettes, go at only 21.40
69.75 French Walnut Vanities 55.75
79.50 Vanities, go at only 63.50
24.50 Chifforettes, $1 down, at 19.75
19.85 Chifforettes, $1 down, at 15.95

Chairs and Rockers

To Be Closed Out Immediately

Priced for quick disposal—hundreds of odd Chairs and Rockers of every description! In a great sale you'll never forget. Take your choice while they last.

9.75 Bedroom Chairs, at 4.95
8.75 Dining Room Chairs, choice at 2.95
22.95 Upholstered Pull-up Chairs 18.35
34.85 Hall Chairs, $1 down, at 27.85
32.50 Coxwell Upholstered Chairs 24.85
6.95 Windsor Chairs, $1 down, at 3.79
14.95 Upholstered Seat Rockers 9.85
25.00 Mahogany Cane Chairs, go at 16.50

150 Odd Dressers

Out They Go—Your Choice

Forced to clear our floors of all odd Dressers! Greatest sale ever! All the desired finishes—newest period designs! Hundreds of them! Out they go while they last Monday!

29.85 Dressers, $1 down, at 23.95
44.50 Dressers, $3 down, at 35.75
59.50 Maple Dressers, at 31.75
44.50 French Walnut Dressers 35.75
59.50 Dressers, $4 down, at 47.50
87.50 Dressers, $6 down, at 69.80
97.50 Dressers, $7 down, at 78.65

Never Before Such a Sale of

RUGS

Join the Crowds Monday

At all five stores a sale that is a sale. Every odd rug included. Reductions that mean action. Every kind—all sizes, newest patterns, genuine values. Don't miss it. Take advantage of the wonderful opportunity.

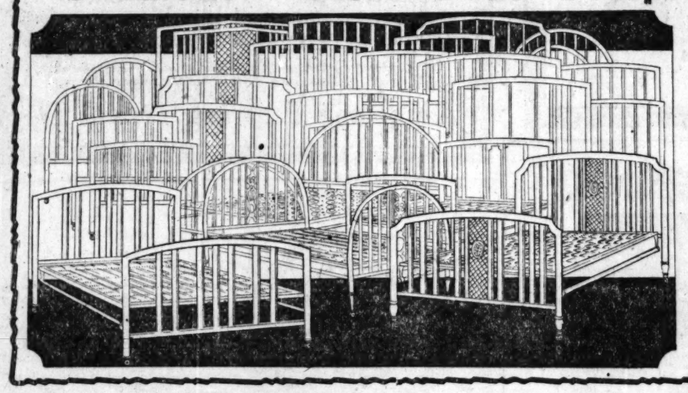
35.00 9x12-ft. Seamless Velvet 19.85
45.00 9x12-ft. Axminster, at 28.65
114.00 9x12-ft. Wilton Rugs 91.00
45.00 9x12-ft. Velvet Rugs, at 31.75
15.50 9x12-ft. Congoleum Rugs 12.40
57.50 8.3x10.6 Fringed Velvets 46.50

Small Rugs

12.50 36x63 Axminster 9.75
8.50 36x63 Axminsters 6.80
5.50 27x54 Axminsters 4.40
8.50 27x54 Velvets 6.80

Closing Out at a Sacrifice Our Entire High-Grade Stock of

"Simmons" Steel Beds Complete with Springs



Values Up to $40.00—Your Choice

$1 Cash — $16.95 — 50c a Week

The greatest value ever offered in genuine "Simmons" Steel Beds with Springs! Remember this is NOT a sale of just Steel Beds but the exceptionally low price also includes the Spring! We must close them out at once as they are discontinued samples! Your choice of countless designs in many finishes and sizes! Equipped with "Simmons" Link-Fabric, Coil and the well known Slumberking Bed Springs! We illustrate only a few—out they go in a great sale—your choice at $16.95! Go to ANY Spiegel Store.

One of a Kind—Hurry, Folks, Hurry!

Closing Out Livingroom Suites (Monday Only)

Odd Livingroom Suites to go on sale at prices that mean "action"! Closing them out forever! Unlimited selection of designs in domestic and imported Tapestries—Mohairs—Velours—Jacquards—etc.! Elaborate designs—carved frames—reversible cushions! Values of a lifetime and well worth investigating.

100.00 2-piece "Kroehler" Livingroom Suites 79.00
150.00 2-piece Velour Livingroom Suites 118.00
125.00 2-Piece "Kroehler" Bed Davenport Suites 97.50
212.00 Livingroom Suites, $16 cash, at only 169.50
250.00 Livingroom Suites, $19 cash, at only 199.75
276.00 2-piece Mohair Livingroom Suites 229.00
495.00 3-piece "Kidney Design" Livingroom Suite 295.00
445.00 Livingroom Suites, extraordinary at 349.50

One-of-a-Kind Diningroom Suites!

Diningroom Suites to be closed out to make way for incoming shipments. One of a kind. All the period designs imaginable—beautiful finishes of every description. Each one a value beyond comparison. At all Spiegel stores. A sale.

87.50 7-piece Diningroom Suites, $6 down, at 69.50
112.50 7-piece Diningroom Suites, $8 down, at 88.50
159.50 Diningroom Suites, go Monday at 127.60
135.00 8-piece Diningroom Suites, $10 down at 108.00
254.00 Diningroom Suites, $19 down, at 197.50
650.00 10-piece Diningroom Suites, special at 420.00
316.75 Diningroom Suites, go Monday at 253.40

Bed Room Suites In a Great Clean-Up

Imagine what great values are to be had in this sale of Bedroom Suites, from the cheapest to the most expensive, are included at drastic price reductions! All the period designs—every finish represented—no two alike—every one a feature value. Hurry!

65.00 3-piece Bedroom Suites, Monday at 49.75
109.00 Bedroom Suites, Monday they go at 87.20
124.00 3-piece Bedroom Suites, rare values at 99.20
183.50 3-piece Bedroom Suites, $14 down, at 146.80
188.50 Solid Walnut Bedroom Suites 150.19
225.00 Bedroom Suites, beautifully finished 179.50
249.50 4-piece Bedroom Suites, special at 199.60
344.50 3-piece Solid Walnut Bedroom Suites 275.00

100 Day-Beds To Go

At Worth-while Savings

Nationally known makes. A wide assortment of designs in a great variety of prices. Each one a feature special. Each one a value worth coming miles to see.

16.25 Da-Beds, $1 down, at only 12.95
24.50 Da-Beds, $1 down, at only 19.75
32.50 Windsor Style Da-Beds 24.85
35.95 Da-Beds, go Monday at 28.75
39.75 Da-Beds, special, Monday 32.50
49.50 Da-Beds, $3 down, at 39.75
62.75 Da-Beds, $4 down, at 49.50

Out Go Thousands of

Odds and Ends

At Drastic Price Reductions

Reductions in this case are phenomenal. Odds and ends of every description—every department represented. Out they go in a grand cleanup you'll never forget. First come, first served.

24.50 Spinet Desks, $1 down, at 19.60
8.95 Telephone Stand and Chair 7.15
8.95 Decorated Smoking Cabinets 7.15
13.75 Occasional Tables 10.95
12.00 Console Table and Mirrors 6.95
125.00 Phonographs, special at 69.50
12.00 Pottery Lamp and Shade 8.95
8.95 Strollers, go Monday at 6.95
12.25 5-piece Breakfast Sets 9.85
5.00 Bassinets with spring 3.95
7.85 42-piece Dinner Sets, at 4.95
10.75 Full size Wood Cribs 8.50
37.75 Kitchen Cabinets 29.85
42.50 Library Tables, at 29.75
22.00 Gateleg Tables, special at 16.95
8.75 Metal Beds, now at 6.95
16.25 Quality Da-Beds, now 12.95
11.95 Davenport Tables, at 9.55
9.75 Bedroom Chairs 4.95

All Refrigerators

In a Great Price Slashing Clearance

Top Icers, Side Icers, Apartment Icers, all sizes, all kinds, all finishes. Entire floor sample stock included. Rare values.

22.50 Refrigerators, $1 down, at 17.85
32.50 Refrigerators, $1 down, at 24.85
26.75 All White Refrigerators, at 21.35
29.50 Gray Enameled Refrigerators, at 23.60

Stoves and Ranges

At Worth-while Savings

Dependable Gas Ranges, heaters, combination ranges. Well known makes and high in quality. Out they go in a great sale.

36.50 Gas Ranges, semi-white 29.65
59.50 All White Gas Ranges 47.50
91.50 Combination Gas Ranges 73.29
34.75 3-burner Gas Cooker 27.80
79.50 Combination Ranges 63.60

Davenport Tables

Choice of countless designs in a variety of popular finishes. Entire sample stock included. Take your choice Monday.

11.95 Davenport Tables, go at 9.55
16.75 Davenport Tables, go at 13.40
22.50 Davenport Tables, special at 18.00

Steel and Wood Beds

Priced for Fast Selling Monday

Hundreds of them—more than we could possibly list below. Every one a feature value. One of a kind in countless designs, finishes, and sizes. Just the Bed you want is here.

OUT THEY GO. Your choice while they last.

8.75 Steel Beds, go Monday at $1 Down 6.95
12.25 "Simmons" Steel Beds—$1 Down, at only 9.75
24.85 Steel Beds, special at—$1 Down, 50c a Week 19.75
31.00 Steel Beds, in a sale—$1 Down, 50c a Week 24.85
12.85 Full size Wood Beds—$1 Down, 50c a Week 9.85
24.85 "Jenny Lind" Wood Beds—$1 Down, at 19.85
29.75 Wood Beds, choice at, $1 Down 23.75
34.50 "Windsor" Wood Beds—$1 Down, Go at 19.75
27.50 Wood Beds—$1 Down, Goes at 22.00
89.50 Walnut Wood Beds—$1 Down, Monday at 69.50

This Is Positively a One-Day Sale and We Can Not Guarantee Quantities to Last Throughout the Day! In Many Cases Just One of a Kind Items—No Duplicates!

"5 Great Spiegel Stores to Serve You—Go to the One Nearest Your Home Monday"

Albany Park Store
3243-45 Lawrence Av.
Near Kedzie

Northwest Side Store
2023 Milwaukee Av.
Near Armitage

Spiegel's

The Stores With Millions of Friends

Downtown Store—115 SO. WABASH AVENUE—Near Monroe

Out-of-the-Loop Stores Open Thursday and Saturday Evenings

South Side Store
48th and Ashland Av.
N. W. Corner

South Town Store
79th & Halsted at Green
Now Open

We Caution You to Come Early—There Will Be Crowds! Tell Your Neighbors—Phone Your Friends! Don't Delay a Moment! Hurry, Folks, Hurry!

At All 5 Spiegel Stores—On Every Floor—In All Departments

PART 8 SOCIETY

Chicago Sunday Tribune

THE WORLD'S GREATEST NEWSPAPER

Art Churches

JULY 25, 1926.

NEWS OF CHICAGO SOCIETY

On Ridding Summer of Stinging Insects

By Mme. X.

It isn't as if the elimination of the mosquito were still in the experimental stage. It is not. It is an exact science. It was first solved nearly twenty years ago in Panama, when these pests so seriously interfered with the building of the canal that its prompt completion was menaced and that now famous graveyard which lies midway on the southern bank grew in its grim way from week to week. That remarkable pair, Col. Goethals and Dr. Gorgas, tackled and conquered the problem. Their methods have since been copied and improved on, so that it is now possible entirely to rid a community of these dangerous and obnoxious pests, as is proven by the region near Oyster Bay, where the Marshall Fields III. have built their stately summer home.

Mrs. Frank Remington, an ex-Chicagoan, who lives not far from the Field estate, told the writer two years ago about the rescue of that district from the anophylus pestiferosa. So inescapable and deadly were these insects that a previous owner of the land now composing the Field estate sold it for less than he had paid for it and in spite of having put costly improvements on it because he couldn't stand the "skeeters." The lives of people in that neighborhood were rendered miserable, even unendurable, by the stinging, buzzing, pestilential plague.

* *

Starting a War.

Unable to endure it longer, the inhabitants combined and raised a fund to be used in the extermination of the summer's worst enemy. So successful were they that Mrs. Remington said they were able to dispense with screens at windows and doors.

They included also in their warfare a campaign against flies. Think how delicious life would be in this part of the land if we could dispense with screens!

The work of extermination has to be begun by the middle of May and is continued until September. It has to be done each year.

The state authorities have experts in this line who will instruct us and supervise any efforts in this direction. To be effective it would have to be an intercommunity enterprise, as it would be useless to exterminate the mosquito in one village when its next door neighbors were permitting the brutes to breed and multiply. The mosquito an only fly of its own volition a mile, let the wind—and this is a breezy region—can send it much farther.

The only citizen that I know of who has made any determined attack on them hereabouts is Louis Eckstein. He has spent thousands of dollars to rid Ravinia park of them and has succeeded wonderfully when the indifference and carelessness of neighboring villages is considered. Personally, I haven't been conscious of any mosquitoes in that dark, cool, delicious temple of music, though others have mentioned them. If they have been bothered by them those so troubled may have brought the nuisances with them in their hair or garments. The buzzers may be home grown, not raised in the park. For a mile round Mr. Eckstein's mosquito fighters have cleaned out possible breeding places and oiled stagnant pools.

We are deprived of the summer's chief pleasure, life in the open air, through our slovenly short sightedness. Mosquitoes breed in still water. Three-quarters of their short but vigorous lives are spent under water. Oil on the surface of the water suffocates and kills them. Flies lay their eggs and breed chiefly in stable refuse. Screening manure piles prevents or impedes these processes and by so much helps rid the neighborhood of these filthy, disease breeders. A special assessment on property owners or a voluntary subscription would quickly raise enough money to finance this double campaign. Imagine being able to sit in a comfortable seat in your garden, in the shade of your own vine and fig tree, reading or chatting with visitors, or having luncheon or supper set out on the lawn, or enjoying the sweet countryside without being beset by buzzing and stinging tormentors! It would make of everyday life an exquisite idyl.

To rid the country hereabouts of flies and mosquitoes is a man sized job, but if the men sidestep I vote that the women tackle it. They can handle it. If all the garden clubs in this region were to undertake it they would be doing more to make gardens an intimate part in family life than anything they could do in the way of developing rare blossoms or a taste in correct landscape design.

* *

The Hegira Begins.

The summer, if you reckon this blessed season from June 1 to Sept. 1, is more than half over. But, as with us, warm weather usually continues up to and beyond mid-September, we can still look forward to many happy weeks. Perhaps if we should rid the countryside of its winged, stinging, buzzing pests, some of our local aristocracy, folk with lovely summer places, would be more willing to stay here through the pleasant open air, blossoming weeks which lie between now and frost. So many of this ilk are taking flight, or have already done so, that it makes sizable holes in the set known as "pretty people." [That term for them sounds Michael Arlenish.] Mrs. Noble Judah and her gay and growing twins, Catherine and Anne, departed last Tuesday for their Adirondack camp, where they will stay until September. Mrs. Ralph Poole and her four youngsters will join her soon. They have a nearby camp. A rustic, picturesque, but comfy abode in that district is always called a camp, so as to permit the simple, delightfully free, open air, early hour life that those seek who frequent the Adirondacks.

Mrs. Charles Schweppe and Mrs. Walter Brewster are, I hear, at the moment in search of houses at Bar Harbor. Bar Harbor, these days, has a vogue beyond that of any other summer resort, and to be likened only to that of Palm Beach in January and February. This will close for August four charming Lake Forest places, a loss to the society of that fashionable suburb.

Mrs. William McCormick Blair is another Lake Forester who is to be found in Bar Harbor next month. She and her children will be with her mother, Mrs. Joseph T. Bowen.

Others who are planning trips away next month are: Mrs. A. B. Dick, Mrs. Hugh J. McBirney, Mrs. Charles Edward Brown, and the Joseph T. Ryersons. The last named have taken a house at Narragansett Pier for a month, where they expect to settle their three children while they make a flying trip to France.

Mrs. Brown, authoress of that gay party night before last, is going to visit Mrs. Judah in August. Mrs. McBirney is to be the guest of her daughter, Mrs. Henry Stimson Jr., at Rye, N. Y., and then will visit an old friend, Miss Annie Laurie, of Williamstown, Mass. Mrs. Dick will make one or two visits, but will be back by the middle of the month.

Mrs. William G. Hibbard of Winnetka, who has been a faithful attendant at the summer school of international politics at Williamstown, Mass., is going this season to the source or fount of inspiration of this school. She is sailing soon for Europe and will go direct to Geneva, Switzerland, where she has taken a house for the duration of the coming conference of the league of nations.

* *

An Opportunity for Children.

None of these wanderers and absentees will find on their travels anything to compare with the operas and concerts being given seven nights and three afternoons a week at Ravinia park. The concerts are, in their way,

[Continued on page two.]



MRS. CARL B. STIBOLT.
[Paul Stone-Baymor Photo.]



MISS DAISIANNA SMITH.
[Baymor Photo.]



MRS. THEODORE DE WITT MATTHIESSEN.
[Paul Stone-Baymor Photo.]

THE marriage of Miss Martha Morse, daughter of Mr. and Mrs. Charles H. Morse of 60 Scott street and Lake Forest, to Carl B. Stibolt, son of Mrs. Albert Stibolt of Davenport, Ia., took place yesterday afternoon at the Morse estate, "Fairmore," in Lake Forest.

Miss Daisianna Smith, daughter of Mr. and Mrs. Franklin P. Smith, is active in the younger Lake Forest set. She is to depart this week for a stay at the H. F. Bar ranch in the west.

Mrs. Theodore DeWitt Matthiessen was Miss Elizabeth Small, daughter of Mr. and Mrs. Ralph D. Small of 170 East Pearson street before her marriage on July 17 to Mr. Matthiessen, who is the son of Mr. and Mrs. Frank Matthiessen.

GREENE'S
230-234 S. Michigan Boulevard
Near Jackson
High Quality Merchandise — No Exorbitant Prices

This is the event which yearly brings to Greene's hundreds of women who insist upon getting the utmost for their money. This year's offerings exceed anything yet attempted. A magnitude SALE of phenomenal values! Unheard-of prices for skins so fine they will stagger the keenest of buyers.

Clear Savings of 35% to 40%

GREENE'S
230-234 S. Michigan Boulevard
Near Jackson
High Quality Merchandise — No Exorbitant Prices

Tomorrow Opens GREENE'S *Mammoth August Sale*



Mendoza Beaver ~~$175~~ $95 — Northern Seal ~~$200~~ $95

Only a Limited Number In This Selection

FUR COATS

$95

Values to $200

A group of fine, new fall model fur coats representing values rarely possible . . . even in a sale of this magnitude.

Mendoza Beaver — Muskrat — Northern Seal — Caracul

FUR COATS

Just a Small Deposit

reserves any coat purchase in this sale until required.

Every coat carries our two-year free storage and maintenance guarantee.

THE FURS

Northern Seal
Mendoza Beaver
Caracul
Marmink
Leopardine
Bay Seal
Kid Caracul



Mendoza Beaver ~~$245~~ $125 — Muskrat ~~$225~~ $125 — Bay Seal ~~$200~~ $125

$125

Positive Savings of $75 to $100

Fashion Decrees FURS

The authentic style centers of Europe and America have decreed that Furs will be in greater vogue this year than heretofore. In consequence prices will be much higher. For the sake of style and economy

BUY NOW



~~$235~~ Caracul $125 — Muskrat ~~$245~~ $125 — Northern Seal ~~$235~~ $125

For over eighteen years the **Greene Label** inside a Fur Coat has denoted reliability and confidence. This stupendous sale represents a host of new advance Fall models, exquisitely fashioned in accord with the latest 1927 styles.

TRIMS

Fox
Wolf
Beaver
Raccoon
Nutria
Seal
Marten



Antelope ~~$325~~ $175 — Kid Caracul ~~$350~~ $175

Compare Our Prices Supreme Values

FUR COATS

$175

Values to $350

Beautiful superbly made Coats of choice pelts, on which you are positively saving anywhere from $125 to $175.

Antelope — Kid Caracul — Leopardine — Hudson Seal



Beige Squirrel ~~$400~~ $235 — Hudson Seal ~~$490~~ $235

Great Savings—Finer Quality

FUR COATS

$235

Values to $450

Hudson Seal — Hair Seal — Antelope — Squirrel — Raccoon

A Group of Sample

FUR COATS

$345

Values to $625

Squirrel — Leopard — Broadtail — Hudson Seal — Flat Caracul



Krimmer ~~$495~~ $345 — Russian Squirrel ~~$495~~ $345

NEWS OF CHICAGO SOCIETY

[Continued from page one.]

a delightful a treat as the operas with their casts of great artists.

Those parents who do not arrange for their children to go regularly to the Thursday afternoon concerts at Ravinia are depriving them of a matchless opportunity. The great lack in the education of American youth is the absence of stress on the esthetic. It is too utilitarian, with the result that they are cut off from the high and exquisite pleasure to be derived from music, art, literature. The only recreation left them for their hours of leisure is sport, and when, in the course of time, an American comes to that period of his life when he can give up the long hours he has devoted to work, he has no interesting occupation for his leisure. It is a serious omission in our scheme of training the young.

* * *

For Lovers of Music.

Last Wednesday Lee Pattison gave the final one of four morning musicals which have been drawing Lake Forest lovers of music together each midweek. He is to repeat the Chopin and Bach concerts in Winnetka, in the charming music room in Mrs. T. H. McInnerney's Italian villa on the Indian Hill grounds. The first one will be given on Wednesday at four in the afternoon; the second one a week later at the same hour.

Mrs. McInnerney's house is one of the recent additions to that attractive group of houses which fringe the outer acres of the club's green expanse. It is filled with choice things brought from Italy and will make a lovely setting for these two attractive musicals.

* * *

Three Amateur Airmen.

The spirit of the age is manifested by three Chicago lads, sons of well known families, who are, as it were, the heralds or advance guard of the coming fad, or sport, or, perhaps, just the popular mode of locomotion, airplaning. Julian Farwell, Paul McBride and Ralph Isham are becoming expert airmen. Young Farwell has his own airplane, while the other two share one. Their flying machines are kept in Lake Geneva, Wis., though they have flown to North Shore suburbs. They fly from Lake Geneva to Lake Forest in forty-five minutes. Probably in a few years this will seem slow going.

They would visit their friends and families in this part of the land oftener if it weren't for a dearth of safe and convenient landing fields. There is a good deal of flying up over Lake Geneva and at almost any hour of the day one can hear there from the upper ether the drone or roar of one of these giant mechanical birds.

It is quite to be expected that the son of Arthur Farwell should be a pioneer in this new form of getting from place to place. It is only about twenty-eight years since Arthur Farwell nearly turned Lake Forest upside down by introducing there the first automobile to be driven in that region. So menacing was this innovation considered that the village passed a law requiring any one driving such a death dealing contraption to be preceded by some one on a bicycle blowing a horn and waving a flag. I don't think this amazing piece of legislation was ever taken off the records, but still stands on Lake Forest's tablets.

So alarmed were the residents, whose customary mode of progress was behind spirited steeds, that they were in the habit, before going out for a drive, of calling up the Arthur Farwells to ask if the latter were going out in their automobile, and if so, along what roads, so that the drivers of horses might avoid them. Only once did a wayfarer express any approval of the Farwells' strange, new, snorting, horseless vehicle. This was a man in a buggy whose horse had bolted up a steep embankment at sight of the first motor car. Instead of the customary abuse, the owner of the horse said to Mr. Farwell, "Thank you, stranger! That's the first sign of life from that hoss in a coon's age."

So Julian Farwell is merely following in the footsteps of his illustrious parents, only his footsteps are in the air.

That the air, however, is a more sinister factor in life than our good, solid old Mother Earth is evidenced by the recent tragic end of that good looking, gallant, charming young couple, the John C. Dawsons Jr. Their sudden annihilation on that air trip to Prague is one of those catastrophes that make one stop aghast and ask of life:

"What's it all about?"

Just before setting out for the trip abroad that ended in such shocking fashion both Mr. and Mrs. Dawson made their wills. In hers Mrs Dawson specified with probably unconscious prescience that in case of the death of both herself and her husband their three children should be put in the custody of her young sister, Marousa Russell. Accepting this serious and sacred charge, Miss Russell, who was one of last winter's debutantes, has moved from her parents' residence to the Dawsons' house on Westminster avenue in Lake Forest and taken up her abode with the three tragically orphaned children, the eldest of whom is under six years of age.

The nature of the catastrophe which resulted in the apparently simultaneous deaths of the parents has left an unusual quandary to be solved by the lawyers in charge of probating the two wills. When acting on the last testaments of a man and wife who die together, the law has to decide which probably passed away first. As a rule, I believe, when there is no conclusive evidence in the case, it is decided that life lasts longest in the man, as he is supposed to be physically the stronger. In a shipwreck, for instance, where both are known to have drowned or died of exhaustion in the water, a man's hold on the spark of life would be longer than a woman's.

The inevitableness of death is something we accept verbally—and inwardly reject vehemently.



MRS. CHESTER WILLIAM BUCHSBAUM.
[Paul Stone-Raymor Photo.]
Announcement is made of the marriage of Miss Celeste Ila Maremont, daughter of Mr. and Mrs. Martin Maremont of 5104 Kimbark avenue, to Chester William Buchsbaum, son of Mrs. Samuel Buchsbaum of 5430 Michigan avenue.



MRS. WESTCOTT READ.
[Russell Photo.]
Mrs. Wescott Read was Miss Mary Lucille Cooper, daughter of Mr. and Mrs. Fenimore Cooper of River Forest, before her marriage on June 5 to Mr. Read, who is the son of Mr. and Mrs. Fred Read of Ludington, Mich.



MRS. BENJAMIN F. DUWALDT.
[Capitol Studio Photo.]
Mrs. Katherine Sheehan of 5412 West Congress street announces the marriage of her daughter, Anna Eileen, to Benjamin F. Duwaldt.

WEDDINGS

No wedding or engagement announcement will be published in The Tribune unless it bears the signature, address, and telephone number of a parent either of the bride or the bridegroom. Announcement should reach the society editor not later than the Wednesday morning preceding the Sunday they are to be published.

Mr. and Mrs. H. E. Beaubien of Whiting, Ind., announce the marriage of their daughter, Eleanor Frances, to Harry B. Hoagland of Woodstock, Ill., formerly of New York. Mrs. Hoagland is a great granddaughter of Chicago's oldest settler, Mark Beaubien.

The marriage is announced of Miss Evelyn Gilchrist, daughter of Mrs. John S. Gilchrist of 6631 South Justine street, to Leonard F. Kline of 7345 Calumet avenue.

Announcement is made by Mr. and Mrs. O. M. Nichols of River Forest of the marriage of their daughter, Ann, to Roger Newhall, son of Mr. and Mrs. H. H. Newhall of Portland, Ore. Mr. and Mrs. Newhall will reside in Portland.

Mr. and Mrs. Joseph Lechleiter of 4319 Michigan boulevard announce the marriage of their daughter, Marguerite Lechleiter Gates, to Osborn Marshall Orcutt, on July 17. Mr. and Mrs. Orcutt will reside at 5132 Drexel boulevard after Sept. 1.

Announcement is made of the marriage of Miss Mary Stafford, daughter of John W. Stafford of 1351 Granville avenue, to Werner Huyler.

The marriage of Miss Esther Rosalie Nast, daughter of Mr. and Mrs. Alex Daniel Nast of the Windermere hotel, to Theodore Stone took place on Wednesday. Mr. and Mrs. Stone will be at home at the Gaylord following a wedding journey.

Announcement is made by Mr. and Mrs. Louis Richter of 4934 North Kimball avenue of the marriage of their daughter, Eileen, to Dr. Bernard E. Field, son of Mrs. Philip Field of Chicago. The wedding takes place today.

Christopher Hansen of 7417 East End avenue announces the marriage of his daughter, Ellen Ely, to Carl R. Habenicht, son of H. H. Habenicht of Niles, Mich.

The marriage is announced of Miss Mary Dunne of Atlanta, Ga., formerly of Chicago, to Elmer B. Witham of Atlanta. Mrs. Witham is a sister of Mrs. A. R. Chisholm of 1227 Greenleaf avenue.

Announcement is made by Mr. and Mrs. Gustave Tidholm of 7040 Perry avenue of the marriage of their daughter, Ruth, to Leonard Paul Conty. Mr. and Mrs. Conty will reside at 2539 East 77th street.

Mr. and Mrs. Charles Farman of 5622 Wayne avenue announce the marriage of their daughter, Ruth, to Arno Paul Lehman.

Miss Suzanne McGimsie, daughter of Mr. and Mrs. Thomas McGimsie of 837 Drexel square, was married on July 17 to William H. Ade. Following a wedding journey abroad, Mr. and Mrs. Ade will reside in Chicago.

Announcement is made of the marriage of Miss Edith Erickson, daughter of Mrs. John E. Erickson of 35 West 107th street, to Sanley G. Johnson of 12021 Wallace street.

The marriage is announced of Miss Faye Schneider, daughter of Mrs. Sarah A. Schneider of 2652 West Potomac avenue, to Jack Weinstock.

Announcement is made by Mr. and Mrs. Sam Harris of 541 Brompton place of the marriage of their daughter, Gertrude, to Maurice E. Epstein.

Mr. and Mrs. Hyman Nudelman of 650 East 51st street announce the marriage of their daughter, Lillian, to Morris Goldwasser of 4850 North Albany avenue, which takes place today at the Cooper-Carlton hotel.



MRS. GEO. TOLMAN CONDRON.
[Daguerre Studio Photo.]
The marriage of Miss Bernadine Lillian Fogg, daughter of Mr. and Mrs. Walter B. Fogg of 434 South Grove street, to George Tolman Condron, son of Mr. and Mrs. T. L. Condron, took place on July 10 at the First Congregational church in Oak Park. After a motor trip east Mr. Condron and his bride are to reside at Streator, Ill., about Sept. 1.

ENGAGEMENTS

Announcement is made by Mrs. Charles Fera of 7058 Greenview avenue of the engagement of her daughter, Harriet, to Carroll Elker French of New York, N. Y., son of the Rev. and Mrs. Charles Carroll French of Washington, Pa. The wedding will take place in September.

Mr. and Mrs. J. Henry Behl of 434 Oakdale avenue announce the engagement of their daughter, Elizabeth, to Elmer A. Douglass. The wedding will take place on Aug. 14. Mr. Douglass is radio critic of THE TRIBUNE.

Mr. and Mrs. Ralph W. Burrell of Oak Park announce the engagement of their daughter, Gretchen Dorothy, to Neil Mulhern, son of Mrs. Annabelle Mulhern of Edinburgh, Scotland.

The engagement is announced of Miss Marjorie Alice Hand, daughter of Mr. and Mrs. George W. Hand of Park Ridge, Ill., to Calvin Lawrence Peterson, son of Mr. and Mrs. Peter Peterson of Park Ridge.

The engagement is announced of Miss Beatrice Isenberg, daughter of Mrs. Anna Isenberg of 1137 South Mozart street, to Albert L. Ginsburg of Chicago.

Mrs. Ida Bonner of 3620 Ogden avenue announces the engagement of her daughter, Blanche, to Julius J. Augustus, son of Mr. and Mrs. S. A. Augustus of 3948 Gladys avenue.

[Continued on page three.]

GOT GRAY HAIR?
BANISH IT WITH BROWNATONE. PROOF BOTTLE BY MAIL, 10c.



There's no excuse now for anybody to let their hair become gray and mottled. In a few minutes you can permanently tint each faded strand to its original youthful color. BROWNATONE does it, without mess or slightest injury. Permeates every hair it touches and will not wash or rub off; not affected by shampooing or marcelling. Convince yourself. Send the coupon for test bottle. Guaranteed harmless.

BROWNATONE

For advice on hair tinting, visit the Brownatone Shop, 1033 Stevens Bldg. Two colors—see coupon. Two sizes—50c and $1.50—at all toilet goods counters. Trial bottle, by mail only, use the coupon.

TRIAL BOTTLE COUPON
The Kenton Pharmacal Co.,
Dept. 1523, Covington, Ky.
Enclosed is 10c for test bottle of BROWNATONE.
☐ Blonde to Medium Brown.
☐ Dark Brown to Jet Black.
Name.....
Address.....
City.....State.....

Subscribe for The Tribune

Mothers-to-Be

Don't stay indoors—take outdoor exercise—your health—your baby's health demand it—Lane Bryant MATERNITY Apparel completely CONCEALS condition, enabling you to enjoy outdoor activities without discomfort or embarrassment—no alterations later.



Special Dept., Second Floor

Many Styles

Very fine quality Silk Dresses in high shades, 16.75

MISSES' SIZES—16, 18, 20
Women's Sizes—34 to 46

Beautiful Summer Maternity Dresses

16.75
Conceal Condition

Pictured—Is a lovely dress of Summer Silk, featuring the new double jabot—so popular just now—comes in high and pastel shades, 16.75.

Other Silk Dresses, 16.95 to $110
Cool Cotton Dresses, 3.95 to 16.95

Special for the **NEW BABY**
Layettes—Baby's First Outfit

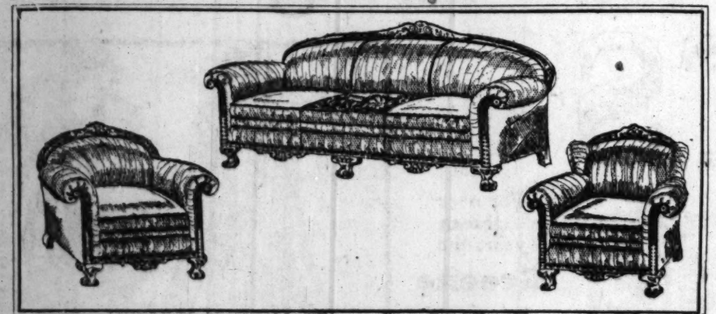
36 Pieces	55 Pieces	76 Pieces
9.95	14.95	24.95
Very fine quality	Extra fine quality	Hand Made

Lane Bryant
101 N. WABASH AVE.
MATERNITY Corsets, Supports and Binders, 3.95 up.

PRICES SMASHED!

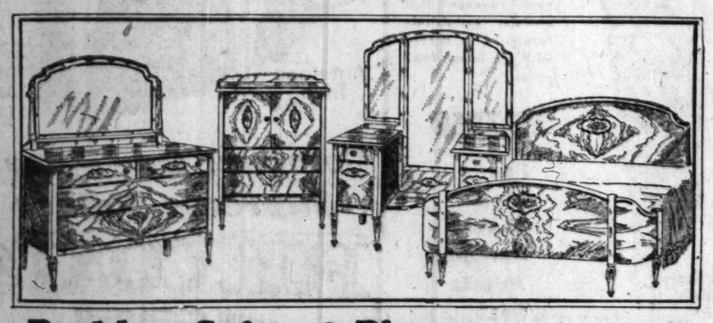
Satisfactory Monthly Payments **NO MONEY DOWN** *Satisfactory Monthly Payments*

Our Annual Pre-August Clearance



Belmont Suite—Genuine Mohair
(3 PIECES)
This guaranteed suite is offered only during this sale, so take this opportunity to make a saving of over $100. Covered in the best quality mohair. The frame is beautifully carved. 3 pieces, $156. An unusual value for this sale.

$156
$260 VALUE



Berkley Suite—3-Pieces
An appealing Suite is this attractive group. Has beautiful decorative overlays. Made to give years of service. Priced for this sale only at $118. Regularly $200. Large size Dresser, Roomy Chifforette, full or twin size Bed; Vanity extra. Guaranteed construction, and attractively done in the new high-light finish.

$118
$200 VALUE

RUGS
Seamless Axminster Rugs—fascinating reproductions of Oriental or Persian beauty. Heavy, closest woven Axminster Rugs in the full 9x12 size. $65.00 value.

$43.50

The entire contents of this advertisement, copyright, 1926, Grand Rapids Furniture Co. All rights reserved.

TOMORROW we forget about profits to give you the biggest values ever offered. Prices SMASHED to below cost in many instances. And all furniture is regular Grand Rapids Furniture Co. guaranteed quality furniture! Values such as these CANNOT BE DUPLICATED! Anticipate your home needs now and be here early tomorrow for the greatest bargains of a lifetime. Selections can be held for future delivery. Open evenings until 9.

Genuine DeLuxe, $12.95

Regularly $19.50 *Tomorrow Only!*



Reproduced from national advertising of this Bedspring.

For your protection, each spring carries the "Rome De Luxe Quality" trade mark on the side rail of these genuine Bedsprings.

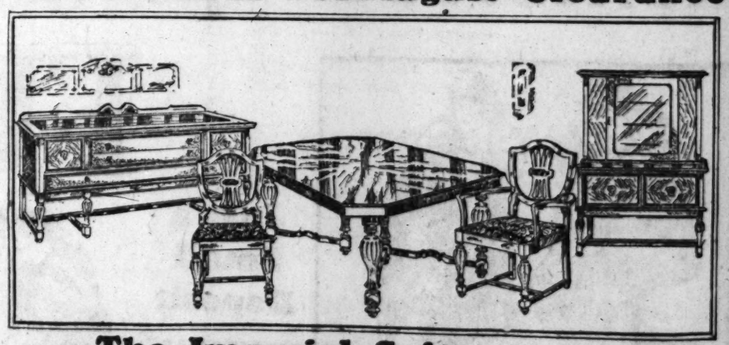
$12.95

Regular Standard Price $19.50
Only 1 to a Customer
(No Phone Orders)

Just one example of our big price smashing sale. This famous, nationally advertised Rome De Luxe Bedspring offered tomorrow at nearly ½ off! GENUINE DE LUXE. Limited quantity to be sold. Regular price $19.50. For your protection the trade mark appears on every Rome De Luxe quality bedspring sold during this sale. NONE SOLD TO DEALERS.

"Shop With Confidence"

Our Annual Pre-August Clearance



The Imperial Suite
(MARPROOF FINISH)
Solid Walnut Dining Table including five chairs and one arm chair covered in heavy quality tapestry. Dining table, 45x60, or 42x54, of sturdy construction, Buffet, China and Server equally reduced for Monday. Regularly sold at $135. 7 pieces for Monday, $79.

$79
$135 VALUE

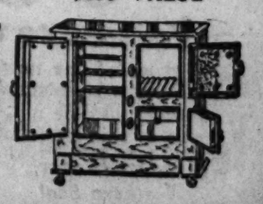


Baronet Mothproof Jacquard Suite
The most popular suite of the year—Mothproof and non-fading in the newest popular two and three-tone color combinations. Carries the Grand Rapids Furniture Co.'s unconditional guarantee. 3 pieces are enhanced with carved frame.

$147
$250 VALUE

Refrigerator Sale!
Buy one of these refrigerators tomorrow and save over one-half! Front icer—3 doors. Extra large size. White enameled food compartment, charcoal lined. Values up to $45.

$19.40



Grand Rapids Furniture Co.
Open Evenings Until 9
229 South Wabash Ave.
Just North of Jackson

ART AND ARTISTS

Two Summer Shows Hit Opposite Notes

By Eleanor Jewett.

SUMMER has leaped upon us with a vengeance. The Art institute lies docile in the glare of the noonday sun; the lions stretch their thick tongues to lick the last drop of moisture from the wind that blows hot and dry through the streets. That is the story of the façade. Go through the hospitable doors and you will find coolness and a depth of shadow that soothes the dart of fire ridging your brow with beads of sweat.

Downstairs there will be relief; upstairs, well, upstairs—those galleries in the east wing can be the hottest spot on earth, making a Turkish bath by contrast seem but a mild orgy of tepid vapors. On the other hand, it may happen that today and tomorrow will not be so hot, and in that case the galleries, with deft imitation, will also be cooler, and the summer shows which decorate their length will be harbors of refuge in which to linger, not purgatorial lanes through which to plow.

* *

A Nightmare Collection.

The Forsberg and the Manoir exhibits were discussed at some length in this column last Sunday, and today two markedly different exhibitions demand first mention. These are the exhibitions of paintings by Flora Schoenfeld and Frances C. Greenman The two are hung together in the same room. Flora Schoenfeld divides her paintings between landscapes and portraits; the Greenman paintings are entirely portraits.

These portraits are extraordinary, weird affairs. It is hard to believe their prototypes could be found anywhere except in dreams, wild dreams that ride the brain with fury after a midnight indulgence in hot cheese or broiled, spectacular lobster. The several persons concerned are startlingly odd. Horrors pile on horrors as a survey of them focuses each detail more sharply on a wondering brain. There are green tinged women and yellow tinged women; society women as thin as rails and lumpy scrub women, for whom the Matisse tradition may be responsible.

There is one thin nosed woman, the skin drawn tightly over that unprepossessing feature, who might be a Shylock revived, concerned with nothing but herself, inconsiderate of all else; demanding and making full sure of her pound of flesh, sucking the last drop of blood from its aching vitals. Such a vampire does not need the wings of a bat to make her characteristics prominent. She shows her real self in the words and acts of every day. Had I not met this character this summer in the flesh, it would be difficult not to think the artist had overpainted the part.

There are two portraits by Frances G. Greenman which run apparently along lines laid down as conventional in an every-day world. One of these is of a charming little boy, robust and wholesome and the other is of a little girl, maybe 10, with big brown eyes and bobbed sleek hair. But for the rest, they are probably modern portraits, and modern portraits need no other quality than that of oddness. Two undeviating rules guide the delineation of figure: If the sitter is a woman of fashion, make her thin; if she is a working woman, make her vast, absurdly bulging. These rules have been carefully followed, and the color inflicted with a keen vision of that which would startle.



"MARGARETHA, Aged Eight," by Elmer A. Forsberg, in his one-man summer show current at the Art Institute. The majority of these paintings are of scenes in Finland, painted by Mr. Forsberg last year when he revisited his native country. He shares the gallery with Irving K. Manoir, and the combination of canvases is one of the most successful to be found in the museum.

* *

Color Is Needed Here.

The paintings by Flora Schoenfeld hang on the opposite walls. From the yellows and lemons and thin reds of the portraits by Miss Greenman we are thrown abruptly into a rather somber pit of browns and dull shades. There are two pictures frankly labeled cubist, but the riddle they present does not have to be read, for neither one is given a descriptive title. There is a fine still life, vegetables, which conveys something of Miss Schoenfeld's power as a painter.

The most delicate work, and that which is most charming, is found in the little group of water colors on the west wall. Among them are "Ronda, Spain" and "Southern France." One or two paintings of flowers are vigorous and real. The "Easter Lilies" is a strong piece of work.

However, leaving these, it does almost seem as though the life were drained from the colors on this painter's palette. The "Santa Fé Landscape" is a gloomy affair. The blasé, amusing boy, his eyes a blank behind the huge rimmed spectacles; "Portrait of an Artist" is entertaining, though done with dead paints. The "Italian Woman" is a sorry soul.

It is hard not to feel that a dash of Miss Greenman's spice would be a godsend to Miss Schoenfeld's shadows. The somber tones need the leaven of reckless sunshine, rubbed in with a careless hand. And to tone down the exuberant lemons and yellows of the portraits a feeling for darker colors would not detract one whit from their vitality. A judicious jumbling of the two palettes would bring forth—what? It would be interesting to see.

* *

Our Latest Civic Wonder.

In Grant park a great fountain is being slowly erected, to be given to the city through the generosity of Miss Kate Buckingham in memory of her brother, Clarence Buckingham, a former trustee and benefactor of the Art institute. Due to its immense size and the amount of work it still calls for, in all probability it will not be finished for many months. However, as it is rising steadily on the lake front and as many people are curious as to what is being built there, the construction architects and city planners, Bennett, Parsons & Frost of Chicago, who are doing the work, have advanced the following information:

The fountain will be in a garden 600 feet square, with four minor pools surrounding the central fountain. Three fountain basins, one above the other, occupy the center of the main pool, which is about 300 feet across. The three basins rise, one above the other, the lower basin 100 feet in diameter, the middle basin 60 feet and the upper basin 24 feet. The height of the fountain will be about 25 feet above the level of the park.

There will be seventy-two jets in the main fountain, the largest number of which will spurt from the outer basin into the middle basin, and from thence to the top basin, from which a great column of water will rise vertically into the air to a distance of seventy to ninety feet. As the water descends it will flow into the lower basins in spectacular sheets, forming a great domelike structure of sparkling water.

On the outer area there will be four enormous pairs of double seahorses projecting water into the central basin. These are now being modeled and will be cast in Paris by M. Loyau. When in full play the fountain will flow about 5,500 gallons per minute. It will have a scheme of illumination at night with colored lights that will make it wonderfully beautiful. It will be the largest fountain of its type in the world. It will be another wonder of Chicago to make visitors forget our first fame rested upon the stockyards.

NEWS OF CHICAGO SOCIETY

[Continued from page two.]

Announcement is made of the engagement of Miss Katherine Frances Ryan, daughter of Mrs. James F. Ryan of 5019 Drexel boulevard, to William Emmett Ryan, son of Mrs. Daniel Ryan of 6647 Stewart avenue.

The engagement is announced of Miss Evelyn Olander, daughter of Mr. and Mrs. C. W. Olander of 3823 Osgood street, to Arthur W. Wingren, son of Mrs. K. Stromwall of 3219 North Clark street.

Mr. and Mrs. Philip Tyrrell Ward of the Evanshire hotel, Evanston, announce the engagement of their daughter, Kathleen, to Frederick Cleveland Kinney, son of Mr. and Mrs. Jay Frederick Kinney of Evanston.

Announcement is made of the engagement of Miss Josephine Margaret Turgeon, daughter of Mr. and Mrs. W. A. Turgeon of 4361 North Washtenaw avenue, to Elmer T. Neal of Chicago.

The engagement is announced of Miss Helen Shire, daughter of Mrs. Julius Shire of 1153 Hyde Park boulevard, to Laurence H. Guthmann, son of Mr. and Mrs. Isaac Guthmann of the Chicago Beach hotel.

Announcement is made of the engagement of Miss Ruth Sylvia Messe, daughter of Mr. and Mrs. Nat Messe of 5054 Woodlawn avenue, to J. E. Ehrenhalt, son of Mr. and Mrs. A. Ehrenhalt of 343 South Central Park avenue.

The engagement is announced of Miss Birdie Johnson, daughter of Mr. and Mrs. Alexander Edward Johnson of Hinsdale, to Victor Holmsten, son of Mr. and Mrs. G. E. Holmsten of St. Paul, Minn.

Mr. and Mrs. M. M. Freeman of the Admiral hotel announce the engagement of their daughter, Lenabel, to Martin A. Pokrass Jr., son of Mr. and Mrs. M. M. Pokrass of 4954 North Central avenue.

Announcement is made by Mr. and Mrs. M. D. Price of Benton Harbor, Mich., of the engagement of their daughter, Minerva E., to Lou J. Hoffman, son of Mr. and Mrs. H. Hoffman of Chicago.

Mr. and Mrs. Morris Lynn of 1425 South Springfield avenue announce the engagement of their daughter, Tillie, to Edward Blumenfeld, son of Samuel Blumenfeld of 3426 Douglas boulevard.



MRS. DONALD T. WRIGHT.
[Greene Photo.]

Announcement is made by Mr. and Mrs. W. H. Christoph of 1639 Sherwin avenue of the marriage of their daughter, Harriet, to Donald Townsend Wright, son of Mr. and Mrs. S. T. Wright of Ravenswood, on June 28.

PERSONALS

Mrs. William Murray Davidson and Miss Ida H. Thompson of Chicago have departed to spend the summer and fall in the White mountains, New Hampshire.

Mr. and Mrs. H. Paul Hull of 6966 Sheridan road have returned from Detroit, Mich., where they were the guests of Mr. and Mrs. Henry Baldwin Hull.

Mr. and Mrs. Aaron Younker of Winnetka have as their guest Mme. Joachim Chigneau of Paris.

Mr. and Mrs. Carey U. Snyder of the Sovereign hotel and their daughter, Miss Elizabeth Snyder, have departed to spend a month at Milton, Vt., on Lake Champlain.

Above all—the right Hat

Smartly dressed women do not wear riding hats at afternoon teas.
Write for name of nearest dealer
D. B. FISK & CO., Chicago

Select Fiskhats for all occasions

KERMANS

160 North Michigan Avenue
Near Randolph

4720 Sheridan Road
Near Lawrence

Choice of the House

—Every summer dress is out on the racks . . . sorted as to size, style and price . . . in plain figures. You can almost "wait on yourself." Dresses for every occasion — morning, afternoon, and evening.

800 dresses that sold up to $200

NOW

19.50 29.50 39.50

NOTHING RESERVED

Uptown Store open Tues., Thurs. and Sat. evenings

No C. O. D.'s—No exchanges
Every sale final

Rosenthal's
31 S. STATE STREET NEAR MONROE
Uptown Store, 4742 Sheridan Road

Tomorrow Begins Our Greatest
AUGUST SALE
OF
FURS



Over a period of many years Rosenthal's has acquired a reputation for *quality furs* and *real savings* in its August Sales. Tomorrow we start this year's August Fur Sale with Opening Values rarely, if ever, equaled by anyone. Remember, furs are bound to go higher as the days and weeks pass. You buy here knowing these things:

(1)—That August values are greatest.
(2)—The Rosenthal guarantee of satisfaction protects you.
(3)—Styles are new and chic.
(4)—The Rosenthal Purchase Plan enables you to buy now and pay later.

Attend Tomorrow

Savings of 20% to 40%

Natural kid caracul coats, beautifully made with large fox collars; actual value $195.00. August Sale Price..... $135

Natural muskrat coats, diagonal and straight design of skins, with large fox collars, also tailored styles. August Sale Price..... $165

Natural tailored krimmer paw coats, a new novelty. August Sale Price..... $165



Values That Will Attract August Shoppers Tomorrow

Krimmer dyed caracul coats in smart tailored styles—beautifully lined. $295.00 values. August Sale Price..... $225

Raccoon coats. A limited number, of heavy quality, selected skins, tomboy styles; values up to $350.00. August Sale Price... $245

Scotch mole novelty coats, beautifully leather trimmed. Actual value $250.00. August Sale Price..... $198

Mole coats in new smart lines, trimmed with platinum (white dyed) fox. $300.00 values. August Sale Price..... $235

Silver muskrat coats in tailored, self and fox trimmed. Values up to $300.00. August Sale Price..... $195

Dark silver jersey muskrat coats, durable heavy quality, diagonally worked skins, fox trimmed and plain. $325 values. August Sale Price..... $245

Hudson seal coats, made with new style collars and sleeves, beautifully krimmer trimmed. August Sale Price..... $295

Tailored Hudson seal coats, smart new collars and cuffs. August Sale Price..... $265

Hudson seal coats made of beautifully selected skins combined with genuine mink collars and cuffs, smart styles. $550.00 values. August Sale Price..... $395

Natural Siberian squirrel coats made of dark clear skins, beautiful tailored styles. Values to $500.00. August Sale Price..... $395

Clear dark Siberian squirrel coats, beautifully trimmed with fox. $600.00 values. August Sale Price..... $445

Natural krimmer coats, large platinum fox collars, also tailored styles. Values up to $550.00. August Sale Price..... $425

Japanese weasel coats, summer ermine and sable dyed, smartly tailored and fox trimmed. $495.00 values. August Sale Price..... $395

Platinum Russian caracul coats, unusual styles, trimmed with Kolinsky. $800.00 values. August Sale Price..... $595

Persian lamb coats made of beautifully selected peltries, trimmed with large eastern mink, shawl collar and cuffs. $750.00 value. $595

Cocoa Russian ermine coats, baum marten trimmed collars and fronts. $1,150.00 value. August Sale Price..... $895

Our Basement BOSTON STORE
STATE MADISON AND DEARBORN STS.

Dresses 2.66



We again offer the popular summer frocks so much in demand right now at a very low price.
Hundreds of styles, made of knitsheen, satinsheen, batiste, voiles, foulards
The favored styles; all colors; sizes for misses, women and stout women. Worth $4.00, Monday at..... 2.66

Ginghams — Basement
Fine dress ginghams, 27 inches wide; a splendid color assortment; 17c values, special, yard.. 12½c

Towels — Basement
Bleached huck towels, hemmed ends, heavy absorbent quality, assorted sizes. Slight seconds, worth 19c, at. 10½c

Millinery — Basement
Ready to wear and sports hats in white and colors. Choice of many large and small shapes.
Milan Hemps, Panamas and Fancy Straws; large and small head sizes.



Trimmed with ribbon bands and bows. Actually worth up to $2.50, Monday, choice at 1.17

$1 Chemise, 73c — Basement
Pretty colored voile envelope chemise; very popular for Summer wear. Neatly embroidered and well made. $1 value 73c

Rayon dresses, popular styles; neat stripes; set-in sleeves, many wanted styles. Worth $3.00, at..... 1.93

Men's Hose — Basement
Men's 50c fancy seamless fiber hose, attractive checks, plaids, stripes, etc. "Run of the mill," but will give good service. For Monday at only.. 12½c

Silks — Basement
35 to 39 inch silk crepes, satin messalines, foulards, taffetas, tub silks, etc., etc. Plain and fancy weaves, many popular colors. Values to $1.75, Monday at, yard... 89c

Men's Pants, 1.97 — Basement
Men's and young men's beach cloth trousers.
In blue, tan, gray and powder blue. sizes 28 to 36
Match up your odd coat. Actual $3.00 values, at 1.97



Underwear — Basement
Children's lightweight knit cotton, waist effect union suits with garter attachments, sizes 2 to 12 years, 49c values, special Monday at..... 33c

Rugs — Basement
Genuine Congoleum rugs, 9x10.6 foot size, best quality in wide selection of patterns. Regular values to $11.50, slight imperfections, so for Monday 7.97

The Novelty Footwear — Basement
Popular Summer styles in woman's novelty low footwear at a very attractive price indeed.
Made of gray kid, blonde kid, patent colt, in straps, cut-outs and pump styles.



Mostly with covered French and Cuban heels. Some sub-standards. Special for Monday at 1.97
3.00 Values All Sizes

33c yd. For $1 Imp. 36 In. Dress Linen

$1 imported colored striped and solid color dress linen, 36 inches wide, fully shrunk, for women's and children's dresses, solid shades, also white grounds with neat cluster colored stripes. The most serviceable wash fabric; 75c to $1 qualities, Second Floor, Center (no mail or phone orders), yard, 33c.

DEVELOPING Printing and enlarging of your snapshots, etc. Films left at 9 a. m. ready same day at 5 p. m. (7th Floor, Center). EIGHT-HOUR SERVICE

Lowest Prices Our Chief Attractions

Boston Store

STATE MADISON AND DEARBORN STS.

$12 Eyeglasses and Eyation



Toric Lenses

Toric lenses gr... and fitted to... our ten opera... distance or re... tion; latest st... tacle frames. ... within six hou... made. Comple... latest instrum... rooms. Frame... value (Seventh...

Olive Cream Toilet Soap

—Main Floor—None Delivered—



Olive Cream, pure complexion soap, with a delightful bouquet odor; most beneficial to the skin; dozen limit, at

12 cakes for 53c

Japanese Pongee Silk

—Second Floor—None Delivered—



Finest quality, natural color Japanese pongee silk; desirable for dresses, drapes, etc.; 75c quality, tomorrow at, yard.

49c

BATHING Suits

—Third Floor—None Delivered—



Women's "Hercules," 100% pure virgin wool bathing suits; shortee effect, preshrunk, reinforced seams. In navy, royal, orange, kelly, buff, black and purple; sizes 36 to 44, worth $5.00, at

3.75

Boys' White Pants at 74c

—Fourth Floor—None Delivered—



Boys' white drill pants, double stitched seams, inside waist band; watch, side and hip pockets; buttoned bottoms, sizes 10 to 16 years; also cotton crash and salt and pepper mixtures, sizes 8 to 17 yrs. Special at

74c

PANEL CURTAINS

—Ninth Floor—No Mail or Phone Orders—



Curtain panels, in the new flounced effects. Silk fringed, filet and shadow effects in all new designs. Actually worth to $3.50, special for tomorrow at, ea.,

2.35

Silver Plated Tableware

—Eighth Floor—None Delivered—



Extra heavy, silver plated table ware; knives, forks, teaspoons, dessert spoons, soup spoons, berry spoons, iced tea spoons, salad forks, meat forks, ladles, etc. Neat, artistic designs. Special Monday at.....

21c

THERMOS BOTTLES

—Eighth Floor—None Delivered—



Genuine Thermos vacuum bottles, pint size, will keep contents hot or cold twelve hours. $1.25 values, special for Monday at,

79c

Annual August Sale of Blankets

—Second Floor—Dearborn Street—



70x80 inch all pure California wool plaid bed blankets, beautifully bound in all the popular colors—blue, pink, rose, gray, tan, helio, etc.; every pair thoroughly scoured and shrunk. Special for the August Blanket Sale, $15.00 values, pair.. **9.48**

72x84 inch plaid bed blankets, made of finest Australian all virgin wool, thoroughly steam shrunk and scoured, chamois bound, in a full variety of colors. A rare chance to supply your wants for fall and winter at a very attractive price. Would be considered excellent values at $22.50; at pair..... **15.98**

Fall and winter weight bed comforters, the 72x84 inch size filled with pure white Laminated cotton covered with standard silkoline with 12 inch sateen border to match in helio, rose, blue and ecru; positively $6.50 values, at **3.69**

66x80 inch plaid bed blankets, made of finest quality long staple virgin wool sateen, bound in a splendid color range, thoroughly steam shrunk and scoured —a beautiful fluffy blanket, usually $12.50. Special at, pr.... **8.98**

Plaid bed blankets, size 66x80 inches, in a full line of colors. Heavy wool mixed, soisette bound Blankets contain enough cotton to make them wash and wear splendidly. Very special for the August Blanket Sale, $6.00 values, at, pair..... **3.75**

Finest quality all virgin wool plaid bed blankets, the 70x80 inch size, in all the popular colors. Steam shrunk and scoured. Beautifully bound. Must be seen to be appreciated; $19.50 values, pair **13.48**

Lovelier Silk Dresses Than Were Ever Shown at 12.50

—Fifth Floor—



Summertime peeps from every single detail of these strikingly lovely and cool silk dresses—there's summer in the styles, in the fabrics, in the patterns, in the trimmings. Exactly the dresses you want for hot weather wear. They're made of

Printed Georgettes
Over Silk Foundations
Pyramid Crepes
Flat Crepes
Georgettes

You'll be delightfully surprised that such dresses are obtainable at our astonishingly low price, and you'll take joy in choosing from a very wide variety of styles, every one a gem in appearance; women's sizes 36 to 46; misses' sizes 14 to 18 years; values to $18.50, at

12.50

Cool, Comfy Kimonos, 1.95

—Third Floor—Dearborn Street—



Pretty new styles in fine quality box loom crepe kimonos, staunch though light in weight, full cut.

Charming, cool, comfortable negligees for your summer leisure.

Prettily lace trimmed, as illustrated, in copen, rose, peach, orchid and turquoise; worth fully $3.00. Monday, at..... **1.95**

House and beach robes, of light weight striped Rayon, mannishly styled with rever collar, pockets and belt. The stripes are wide and colorful, in rose, pink and blue combinations, $6.00 values, very special Monday at **4.75**

$52 Wilton Velvet Rugs, 36.98

—Ninth Floor—

9x12 ft. extra heavy quality Wilton velvet rugs, woven in one solid piece of best grade wool carpet yarns which assures long wear.

You'll find a splendid selection of the latest Chinese and Persian designs from which to choose.

Colorings to harmonize with any color combinations. Neatly and heavily fringed. Regular $52 values, extra special for Monday at..... **36.98**

52-In. Printed Silk Crepe Chiffon

—Second Floor—State Street—



The lowest price these novelty printed crepe chiffons have ever been offered for, yes, and so popular, too—they make up charmingly for street, afternoon or evening gowns; fine heavy qualities; many beautifully printed designs, floral patterns and polka dots; handsome border effects, 1¾ to 2½ yards only for a dress pattern; quality and styles that were made to sell for $4.00, Monday, at the yard **1.39**

Washable novelty striped silk crepes. The ideal silks for sports dresses; warm weather does not affect them, they launder beautifully; many rich colored fancy stripes to choose from; light and dark effects. 32 in. The 3.00 qualities tomorrow, yard **1.85**

Plain and fancy silks, manufacturer's mill ends, sample pieces, odds and ends of lines, including flat crepes, satin crepes, Canton crepes, brocaded crepes, printed crepes, etc., especially suited for all dress purposes, light and dark color effects, 39 inches wide; values to $3.00, yd., **1.75**

Summer Felt Hats, 3.65

—Sixth Floor—State Street—



Chic felt hats that are simply ideal for Summer sports, outing and vacation wear, in the popular large, medium and small styles.

Self trimmed or with band and ornaments of grosgrain ribbon.

In black, white, sand, rose, almond, kasha, etc. You'd have to pay much more wherever else you'd go. Special at

3.65

Slipper Sale Speeds On

—Eleventh Floor—Dearborn Street—

More of the house slippers for men, women and children in the newest, smartest styles created for the Fall and Holiday season of 1926. Choose from leather or felt slippers or satin and rayon slippers. **Hundreds of styles and scores of colorings.**



"SPECIAL SALE" ROOM—ELEVENTH FLOOR

THE MATERIALS	THE COLORS
Genuine Kidskin, All-Wool Felts, Calfskin, Rayons, Suedes, Ooze Calf, Satins.	Alice Blue, Taupe, Old Rose, Purple, Dark Orchid, Oxford, Lavender, Pink, Gray, Elkskin, Green, Blue, Fawn, Maroon, Khaki.

THE STYLES	THE TRIMMINGS
Juliets, Strap Slippers, Fancy Collar Effects, Step-In Pumps, Opera Slippers, Everett Ties, Hilo Ties, Bootees, Sandals.	Inlaid Effects, Cutout Effects, Fur Trimmed, Fancy Braided Effects, Ribbon Trimmed, Silk Pompons, Embossed Effects.

49c Values to 85c	79c Values to $1.50	89c Values to $1.75	98c Values to $2

CASH

The Boston Store enjoys the distinction the world over of consistently offering greatest values. That's because we "Both Buy and Sell for Cash." We invite you to benefit by the savings the unrivaled power of CASH always makes available here.

Wash Goods

—Second Floor—Dearborn Street—

The genuine 36-inch Gilbray dress ginghams in beautiful checks and embroidered effects, yd...... **39c**

36-inch Scout percales and other makes, good assortment, yd **14c**

36-inch Bookfold broadcloths, beautiful patterns, 50c val., at yd.. **35c**

36-inch genuine Nofade woven and printed madras; guaranteed fast, yd. **25c**

30-inch Windsor plisse crepe, fancy figures for lingerie, yd., **23c**

32-inch fine dress ginghams, Toile and other makes, 29c val., yard, **14½c**

36-inch silk and cotton crepe, beautiful patterns and colorings; yd..... **45c**

Brocaded Rayon Spreads



—Second Floor—Center—

Beautiful new allover brocaded Rayon bedspreads, scalloped all around. Size 84x105 inches for full size beds.

Made in one piece long enough to serve as bed spread and bolster cover

Beautiful delicate shades of blue, rose or gold, rich lustrous quality, attractive designs, regularly $6 values, for tomorrow only at **3.98**

Awnings and Porch Shades

—Ninth Floor—State Street—



Awnings, made of 6-oz. canvas, in blue and white and tan and white stripes—a limited quantity of some colors, sizes:

2 ft. 6 in. **$1**
3 ft. ...**1.19**
3 ft. 6 in.**1.25**
4 ft. ...**1.35**

Porch shades at lowest prices ever quoted—blue and white and tan and white stripes, limited quantity in some sizes, length 7 feet 6 in., complete with all fittings, ready to hang, at

5 ft. wide, 1.29	9 ft. wide...2.65
6 ft. wide, 1.69	10 ft. wide..2.98
7 ft. wide, 1.98	11 ft. wide..3.39
8 ft. wide, 2.29	12 ft. wide..3.65

Awning Cloth: In blue and white and tan and white stripes—the lowest quotation of the season—regular 29c value, at, yd..... **19c**

Our Annual August Sale Is Famous Alike for Its Standard Quality Remarkably Low

—Fifth Floor—State Street—



Every style indication is that popular have been for the past s... still greater the coming ... Style has made furs so ... so truly new and differe... iful and effective that ev... without them. Paris and ... furnish the models in t... vie with each other for y... Value is self evident ... before coming here—pos... of the rigid lifelong po...

pecially so on... nection with the sa... furs are sewed—how ... tched—how excellently ... w items told of here tod... to judge the August ...

Hud... with krimmer, blu... squirrel ... squirrel, Rose Marie s... beige an... irrel collars and cuff... the newest ... models, some with ... collars, other... new crush collars an... cuffs; they're ... gly well made and l... very smartly th... find these coats qu... sistible; $375.00 va... outstanding econom... tunity at .....

Platinum kid caracul and br... coats with fox collars, l... ermine coats with gray f... latinum gazelle coats w... gray fox collars, leopar... th red fox collars and l... ermine coats with brown ... lars, many fashioned in ... sport models, values up to ... an August Sale special, ...

Jap weasel coats in the stunni... ermine and mink shade with brown fox collars; $500 values at **$395**

Natural squirrel coats, the rich, heavy, dark skin with platinum fox collars; $500 throughout the city. Special for the annual August Fur Sale Monday at only **$395**

Kid ermine coats, smartly trimme... with nutria; one as illustrated, in a array of the most becoming sp... models; $300 values, remarkably priced for Monday at **$245**

Natural raccoon coats in the Tomboy style that is all the rage this season among the younger set, as illustrated, $350 value, at only... **$289**

Golden muskrat coats with bro... collars, worked in the newe... skin style so very swagger, generally $250.00, at ..... **$21...**

Northern seal coats with marmink collars and cuffs, or natural and cocoa squirrel collars and cuffs, some self-trimmed, values to $135.00, at... **96.50**

Northern seal coats with ma... mink collars and cuffs, beau... ly designed; worth $245; Monday at.. **$18...**

A Nominal Deposit Will Hold Any Fur Garment You Select Until December First

Childre... Fur Coa...

A wide diversit... styles fashione... smart, youthful ... Sizes 2 to 14 year... specially featured ... ing the August Fur...

Petersburg Luggage Co. Entire Chicago Warehouse Stock Trunks 1/3 Off

—Seventh Floor—Dearborn Street—

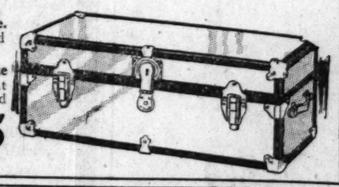


At reductions of a third and more we purchased the Petersburg Luggage Co., Petersburg, Va., entire Chicago warehouse (427 West Erie Street), stock of fine camp, dress, steamer and wardrobe trunks. Hundreds are included, all in perfect condition. This timely offer at such radically lowered prices should attract shoppers here Monday by the scores. You'll find trunks for every need, both for men and women.

The wardrobe trunks are fiber covered and bound, open bulge top, reinforced with steel runners, dust curtains, locking bar, full set of hangers.

The steamer trunks are fiber bound and constructed so as to withstand hard usage. The dress trunks are also fiber covered, one and two trays, with center bands and steel runners. The camp trunks have divided tray. Divided into four groups.

All the camp trunks in one great group at	All the dress trunks in three groups at 12.50, 10.95 and	All the steamer wardrobe trunks at 15.95 and	All the full size wardrobe trunks at 29.95, 21.95, 17.95 and
4.69	**8.95**	**13.95**	**16.95**



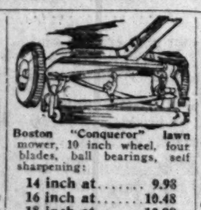
Summer Home Needs at Bargain Prices

—Eighth Floor—



Two quart ice cream freezers, galvanized can, **48c**

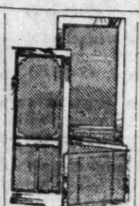
White enameled bread boxes, No. 2 size, at **98c**



Boston "Conqueror" lawn mower, 10 inch wheel, four blades, ball bearings, self sharpening:

14 inch at..... **9.98**
16 inch at..... **10.48**
18 inch at..... **10.98**
20 inch at..... **11.98**

½-inch moulded rubber garden hose, guaranteed for two years, cut off the reel in any desired length, brass couplings with 50 feet or more, foot.. **10½c**



Fancy screen doors, five panels pinned and doweled, at..... **2.89**

Walnut screen doors, covered with best black wire cloth, at..... **1.89**

Extension window screens, 10x18x31 inch at 39c, 24x28x37 inch at 39c. 24x30x37 inch at **69c**



Electric irons, nickel plated, small size, for traveling, at..... **1.19**



Garbage pail, made of galvanized iron—tight fitting cover, at **49c**

White enameled bathroom stools, rubber tipped, at **1.19**



Bissell's Reliable carpet sweepers, bristle brush, at..... **3.95**

No. 9 Lisk 2X charcoal tin wash boiler, extra heavy copper bottom, at **2.98**



The well known Corona bath spray, with hold fast bulb, a hot weather convenience; special Monday, **79c**



Sanico semi-porcelain gas ranges, rustproof oven and broiler, guaranteed a perfect baker, at **39.98**

Eight inch "Star" electric fans, nickle plated, can be used on any current, at.... **6.98**



New Perfection three burner blue flame oil cook stove, large powerful burners, all parts removable.. **21.95**

Vacuum jugs for food or liquids, gallon size, tomorrow special, at..... **98c**

Graduated glass lemonade shakers, at..... **89c**

...ses and Exation

...Toric lenses ground and fitted to your ten special distance or tuant; latest styles tacle frames. ... within six months made. Complete latest instruments rooms. Frames value (Seventh ...

4.75

$12.00 Values

DYEING AND CLEANING Expert workmanship and prompt service for apparel, rugs, curtains, etc., called for and delivered. SECOND FLOOR

Lowest Prices Our Chief Attractions

Boston Store

STATE, MADISON AND DEARBORN STS

40 Inch Novelty Printed Voile

For tomorrow we offer at a very attractive price 40-inch novelty printed dress voiles, including fine hard twisted qualities, beautiful two and three color combinations in great variety, popular summer wash fabrics that have been selling up to 39c; choice (Second Floor, Dearborn Street) at, yard.....

15c yd.

...l Aust Sale of Furs ...Alikfor Its Styles, ...Standd Qualities, Its ...narkly Low Prices

Fifth Floor — State Street

...ation is that popu...have been for the past several years—the demand for them will be ...ater the coming s... Style has made furs so chic and attractive, so smart and luxuriant, ...r new and differen...iful and effective that every woman finds it almost impossible to do ...them. Paris and ... furnish the models in this great Annual August Display—and they ...n each other for yo... Value is self evident here—to any woman who will shop around ...coming here—poss... of the rigid lifelong policy of this great establishment to "Buy and Sell for Cash Only"—a policy that brings noteworthy savings on merchandise of every sort and especially so on furs—please note in connection with the savings how carefully all our furs are sewed—how beautifully the pelts are ...atched—how excellently they are lined—and note ...w items told of here today—as a ...e to judge the August Sale by.



Hudso... with krimmer, blue moose squirrel, ...uirrel, Rose Marie squirrel, beige an...rrel collars and cuffs, in all the newest ... models, some with Johnny collars, others ...new crush collars and fancy cuffs; they're ...ly well made and lined so ...ery smartly tha... these coats qui...le; $375.00 val... ...nding economy ... at .....

$275

...id caracul and bro... coats with fox collars, kid ...oats with gray fo...tinum gazelle coats with ... collars, leopardin...h red fox collars and kid ...oats with brown f... ...y fashioned in th... ...dels, values up to $... ...t Sale special, M...

$98

... in the stunnin... American broadtail coats natural squirrel collars and cuffs, ...fully tai...d models, ...th $350.00, ...l at .....

$265

...coats, the rich, ... with platinum ...00 throughout ...al for the an...

$225

...mmer caracul coats in the ... Johnny collar sport model ... and the new crush collars. ...y chic for the miss; regu... $300; ...cial for ...morrow .....

...martly trimme... ...s illustrated, in a... ...t becoming spor...

$225

...seal coats with contrasting ...eige and cocoa squirrel collars ...uffs; $300 ...s at the ex...mally low ...of .....

...tural muskrat coats with brown fox ...ollars, in a va...ety of charm...g styles, regu...r $225 values at

$189

...orn seal coats with Krimmer cara... natural fitch and beige and cocoa ...rel shawl col...s and cuffs, ...000 values, ...

$149

All Furs Purchased During the August Sale Will Be Held in Our Storage Free Until Dec. 1st.

Third Original Doll Show by 58 Public School Playgrounds—FREE

A doll show of interest to every man, woman and child—scores upon scores of clever, odd and original ways the girls of the Public School Playgrounds have created dolls of every size and kind—of an onion, a carrot, a bottle, a spoon; of wire, of paper, or of silks and satins—FREE, this week.

Eleventh Floor

Lavoris, 57c

The antiseptic mouth wash, $1 size

Seventh Floor—State Street

Venom, for flies, mosquitoes and bugs, pint....	47c	**Peroxide of Hydrogen,** 16-oz. bottle	12c
Baume Bengue analgesique, 75c size	49c	**Hospital** cotton, lb. roll	33c
Borden's Malted milk, 10-lb. tin, at...	3.69	**Epsom Salt** for baths, 10-lb. bag..	53c
		Tincture of Iodine, 4-oz. bottle ..	39c

No Mail or Phone Orders.

Sanitary Aprons Etc.

Main Floor—Center

Kleinert's rubberized silk sanitary aprons, flesh color, large size, 85c values at..... 59c

Sanitary shadow shirts, medium and large sizes, flesh color only; at... 69c

Elastic sanitary belts, flesh color, medium and large, choice Monday, at 15c	**Bos naps sanitary** napkins, soluble, large size, 3 pkgs. for 85c, or pkg. of one dozen.... 32c

Sugar, 20 lbs., 85c

Fine granulated with $3.00 grocery order (flour, soap, advertised Yuban, coffee and malt and meats not included.)

Twelfth Floor

Coffee Fresh roasted breakfast blend, three lbs.	1.29	**Vinegar** Pure cider gal. jug	65c
Tea Fancy India Ceylon, pound ...	65c	**Extract** Cream Quality, 2 oz. lemon or vanilla ..	39c
Sardines Perfect in tomato, mustard or soused. No ½ can	15c	**Puffed Raisins** Sunmaid 14 oz. pkg.	15c

HAMS Wilson's Certified Hams, (whole or half), at..... Lb., 33½c

Salmon fancy Red Alaska, No. 1 flat cans	45c	**Spices** Pickling, best mixed, lb.	25c
Tuna Fish Kenilworth in oil, ½ can	21c	**Prunes** large meaty Santa Clara, 40 to 50 size, 3 lbs. ...	32c
Fould's Macaroni, Spaghetti or Noodles, 3 pkgs. ..	27c	**Ginger Ale** Prima, Regular 14 ounce bottles, special, dozen ..	1.35

Gesundheit Malt

Twelfth Floor

Gesundheit hopped purest malt syrup, light or dark, 2½ lb. net weight can, for Monday, special at 6 cans, 3.98;



Can, 69c

Sample Neckwear at Less Than ½

Main Floor—State Street

A special Cash purchase from a prominent New York maker brings all their women's and misses' sample neckwear, collar sets, jabots, long sleeve guimpes, net camisoles, lace panels, etc., etc., at prices that are far less than half of the original.

They're made of broadcloths, Val. laces, Venise laces, organdies, voiles, pique, linens and satins, many combining two materials.

In snowy white or combinations of white and beautiful pastel shades. Samples made for this season's selling, all the late style notes, so becoming and flattering. Divided into two great groups.



Values to $1.50 ordinarily, choice at 28c

Values to $2.50 ordinarily, choice at 58c

Rayon Chemise and Step-ins Save ⅓

Third Floor—State Street

Tomorrow we offer a group of women's fine Rayon chemise and step-ins at savings of fully a third. The chemise are in bodice style, some lace trimmed, others finished with folds of contrasting shades, in maize, coral, flesh, blue and nile; sizes 36 to 42.

The step-ins are ideal for the hot weather, cut full and roomy, neatly tailored.

Choice of flesh, peach, white and orchid; sizes 6, 7 and 8. Regular $1.59 values, choice of chemise or step-ins, at



98c

Leon (Parfums, Paris, France) Face Powder

Main Floor—State Street

For tomorrow we offer at a truly ridiculously low price the famous Parfums Leon celebrated face powder, a finely finished and scented French face powder imported from Paris, France; choice of several of the most wanted odors; regular $1.00 val., special,



27c

The Tots' Wear Reduced

Third Floor—State Street

Tots' $2.95 all wool knit capes, fancy link stitch; white with pink and blue silk mixed borders and collars, embroidered with silk rosebuds, at.. 1.89

Tots' link knit wool capes in military models, green, pink, copen and maize with contrasting color, regularly $3.95, at.. 2.89

Imported voile, batiste, swiss and net carriage hats, values to $3.95 at..... 1.89

White and colored voile and fancy Swiss hats, that sold for $2.48, at... 1.19

Fancy lawn bonnets, imported white pique hats and elastic back models; regularly $1.19 to $1.49 89c

Tots' colored voile dresses, with organdy collars and cuffs, hand work and picot ruffles, 30 styles. Sizes 1 to 6 years; $1.39 to $1.95 values, at..... 95c

Spring coats, broken sizes, 3 to 6 years; regularly $8.95 to $16.95, while they last at 4.75



The New Formfit Zenith Girdleiere

Third Floor—Dearborn Street

'Zip,' You're In; 'Zip,' You're Out

On and off in a flash. Here's something absolutely new in a hookless garment—the New Zenith Girdleiere; you save time and annoyance when dressing, for all you have to do is to slide the automatic fastener up or down.

They're fashioned of attractive Broche and fancy silk striped madras particularly comfortable for summer wear.

Boning through the back and diaphragm adds to the slenderizing effect of the four inserted panels of good elastic; sizes 34 to 46, at



5.00 8.50 10.75

Demonstration on Live Model



At 10 a. m. to 12 m. and 2 to 4 p. m. on Monday, Tuesday and Wednesday. Don't miss seeing these attractive garments on a live model.

Women's $5.00 Footwear, 2.95

Fourth Floor—State Street

Women's smart novelty footwear —just the styles they're wearing now; always comfortable despite the weather—drastically underpriced. Included are:

Patent leathers, black satins, blonde and gray kidskins, and many combinations of materials.



All the most popular styles in pumps and strap pumps are included in this remarkable offering. Sizes 3 to 8, but not in each style. $5.00 values at **2.95**

Attractive Iced Tea Sets

Eighth Floor—State Street

Thin blown crystal glass iced tea sets with crackled effect pattern, large covered jug and six 12-oz. iced tea glasses, $1.50, values, the set..... 95c

Crystal glass iced tea sets, large tankard shape jug with daisy pattern cutting, handles, and cover, amber or blue, and six 12-oz. glasses, $2.75 values, set..... $1.95

Sea green crackled effect iced tea sets, comprising large covered jug and six large footed iced tea glasses, regularly $2.50, the set..... 1.79



YUBAN COFFEE

Twelfth Floor—None Delivered

Yuban, the Arbuckle Guest coffee. The private coffee of the greatest coffee merchants. Whole bean or ground,



3 Lb. can 1.44

CRASH TOWELING

Second Floor—No Mail or Phone Orders

Bleached pure Irish linen crash toweling with blue or red striped border; 16 inches wide, heavy, absorbent quality, 25c value (limit 20 yds.). Monday, yard,



16c

HYGIENIC Baby Swings

Third Floor—No Mail or Phone Orders.

The "Model," the only real hygienic baby swing to be had. Clean, safe, and comfortable; can be taken apart for laundering in a jiffy; steel frame, at



1.19

SILK HOSE

Main Floor—None Delivered

Women's super-quality pure silk, Paris clox hosiery with long legs of closely woven thread silk; silky lisle garter tops and soles, all latest colors, $2.50 values, special at



1.25

Elec. Shell LAMPS

Sixth Floor—No Mail or Phone Orders



A new table decoration, cluster of colored shell flowers with electric light in center. Pretty on the buffet, dining room or hall table, Monday at..

1.89

Mechanical BOATS

Eleventh Floor—None Delivered



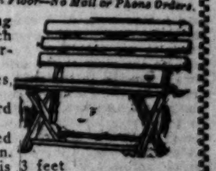
Bright colored toy mechanical boats, strong winding spring; very realistic and perfect in shape; $2.50 values, at.....

1.48

FOLDING SETTEE

Eleventh Floor—No Mail or Phone Orders.

Folding porch or garden settees, made of hard wood, painted green. Seat is 3 feet wide. Folds compactly. $2 value; for Monday .....



1.39

Furniture For "Spot Cash" Means Savings

Tenth Floor



Dressers, 48 inches wide, made of combination walnut and gumwood, dustproof lined, large mirror. Figured walnut fronts and tops. Two-tone finish with onlay panel. Dustproof lined, $60.00 values, at.....

42.50



Three Piece Fiber Sun Parlor Suite in pretty French gray finish, roll arms, back pad and removable auto spring seat cushions covered with choice of two pretty patterns of cretonne. Settee, rocker and chair sold at most stores for $50. Our price, the three pieces, Rocker or chair priced separately, at 7.98.

37.50

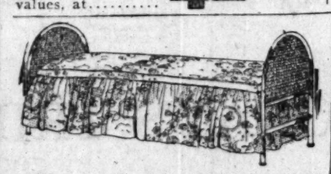
Ferneries 400 assorted reed and fiber ferneries in many styles and finishes all fitted with metal pans. Values up to $6.00. Choice at.....

2.50



"Boone" kitchen cabinet, white enamel inside and out. Porcelain draw out work table, flour bin, spice jars; sugar jar, bread and cake box, and all modern appliances, at.....

39.75



Englander da-bed with metal panel ends, good springs and comfortable, cretonne covered pad; Monday at..

34.75



The famous Simmons "Graceline" steel bed with five "Graceline" fillers, splendidly constructed throughout, very simply but attractively designed in all standard sizes; $17.00 is what you would expect to pay; very specially priced for Monday at.....

12.50



Our "Restaway" bed spring, 120 coils, double deck on steel frame—this same grade sold most places for $19.50. Monday very special at, only.....

$15



"Boston Special" mattress, made of all cotton layer felt with four rows side stitching, covered with choice of two patterns drill ticking. Monday, special at

12.75

NEWS OF THE RELIGIOUS WORLD

Methodists Close 67th Annual Session

BY THE REV. W. B. NORTON.

Bishop Charles E. Locke of St. Paul, Minn.; Bishop Edwin H. Hughes of the Chicago area, and Dr. Horace G. Smith will be special preachers today at the Des Plaines camp ground, which closes tonight its sixty-seventh annual session. There will be sermons at 10:30 a. m., 3 and 7 p. m. A class meeting will be held at 9:30 a. m. led by the Rev. F. F. Farmiloe, 80 years of age, who has a clear voice and a vigorous personality. The choir from Franklin Park church will sing in the morning and the orchestra from the Garfield Park church will give a musical prelude to the afternoon service.

At 6 p. m. a union young people's service will be held in the Swedish tabernacle, led by the Rev. James O'May, pastor of the Sheridan Road church. The Des Plaines camp meeting has adopted as an additional name the summer assembly of Chicago Methodism.

Last Sunday the attendance was 7,000 with 600 automobiles parked on the grounds and a larger number is expected today. The Rev. H. Clifford Northcott is general chairman of the program and Raymond G. Kimbell is president of the board of trustees of the camp meeting association. Dr. Smith will preach at 10:30, Bishop Locke at 3, and Bishop Hughes at 7.

The Rev. Edward Shillito of London, England, will speak this morning at 11 a. m. on "Christ in Modern Literature" at the Kenwood church, interdenominational, 4600 Greenwood avenue.

The women of Des Plaines camp ground are organized into a society to aid in improving and beautifying the grounds. Mrs. W. H. Carwardine is president. A meeting will be held on the grounds Wednesday at 2:30. The women have raised $6,000 since their organization. Last year they raised $1,400 of this amount.

Next Sunday will be observed in all Roman Catholic churches as a day of prayer in behalf of Mexico. The day was selected by his holiness Pope Piux XI., as explained by his eminence Cardinal Mundelein, because it is the feast day of St. Peter in Chains. A letter has been written by Cardinal Mundelein in obedience to the pope's authority to be read in all the churches today which describes the action of the Mexican government in its restrictive laws against religious teachers, the press and schools as stupid and certain to fail, although bringing on the people burdens which can be remedied only by world wide prayer.

The Rev. Frank David Lawyer, pastor of the Ogden Park Methodist Episcopal church, 68th street and Loomis avenue, has been appointed pastor of the Central Methodist Episcopal church, Portland, Ore., and the pastor of Central church, Dr. J. C. Spencer, will come to Ogden Park. The transfer will take place within a month.

Dr. W. R. Wedderspoon, pastor for the last ten years of the St. James Methodist Episcopal church, Ellis avenue and 46th street, will preach today his farewell sermons. This morning his subject will be, "The Keeper of the Gate" and this evening "The Changing Road." Dr. and Mrs. Wedderspoon will leave at once for an extended vacation in the east. On Oct. 1 he will begin the pastorate of the Bryan Memorial Methodist Episcopal church, Miami, Fla. Mrs. Bryan, widow of the late William Jennings Bryan, has been a life long member of the Methodist Episcopal church, while her husband was a member of the Presbyterian church. Mr. and Mrs. Bryan frequently attended the Foundry Methodist Episcopal church in Washington, D. C., while Mr. Bryan was secretary of state, and Dr. Wedderspoon was pastor of the church. The acquaintance formed then has resulted in the present appointment.

Dr. Weddespoon has had a notable career as a builder of churches. He led in the erection of the First Methodist Episcopal church, Asbury Park, N. J.; Emory church, Pittsburgh, and three smaller churches previous to these large ones. The present $600,000 St. James church, dedicated a few months ago, is his latest achievement. Dr. Wedderspoon was given a farewell reception by the church last Wednesday evening and an engrossed testimonial of appreciation and affection was presented him on Monday at the Chicago Ministers' meeting on the Des Plaines camp ground. He is widely known by his lecture on "The Bonnie Brier Bush" and other interpretations of the Scotch, and by his sermons.

Christ Episcopal church, 65th street and Woodlawn avenue, the Rev. Hubert J. Buckingham, rector, will celebrate today at 11 o'clock the fortieth anniversary of the founding of the church. Joseph Jellyman, a member of the first vestry, is still serving the church. Nine of the boys of the parish have entered the ministry, two of them being sons of Frank D. Hoag, treasurer of Hibbard, Spencer, Bartlett & Co. Five of the young women devoting their lives to the service of the church. Former rectors of the church were the late Bishop Arthur Williams of Nebraska and Dr. Charles Herbert Young, rector-principal of the Howe Church School for Boys at Howe, Ind.



THE REV. J. J. MARTIN, C. M.

[Tackett Photo.]

The Rev. J. J. Martin, C. M., assistant priest at St. Vincent's church, Chicago, has been appointed pastor of St. Patrick's church, La Salle, Ill. He will take charge next Sunday. La Salle is Father Martin's birthplace and his pastorate will be a homecoming to him. He was president of De Paul university in 1909 and of St. Vincent's, Giradeau, Mo., in 1910.

The Chicago Congregational Missionary and Extension society announces through its president, F. E. Reeve, the resignation of Dr. J. R. Nichols as superintendent and the election of the Rev. Ernest G. Guthrie, for twelve years pastor of Union church, Boston, as his successor. Dr. Nichols has served ten years as a director and five years as superintendent of the society, which is more than forty years old. Dr. Nichols presented his resignation owing to his belief that a successor should be chosen at once in view of the enlarged plans of the society made possible by the bequests of the late Victor F. Lawson, which he said needs a man to enter into the planning of a policy which will look forward for fifteen years. The society has not as yet received any money from the Lawson bequests, it was said, but expects as its share something more than $4,000,000. Mr. Lawson's bequests totaled nearly $12,000,000.

The directors have agreed on the establishment of a bureau of methods and research, a larger coöperation with the training schools of the church, and the employment of a man who will give all his time to the property interests of the society. Current statements that Mr. Guthrie comes to Chicago to head new work are misleading, it was said, as his position is the one already in existence with, however, enlarge opportunities for work owing to the Lawson gifts.

Dr. Walter Dill Scott, president of Northwestern university, will lecture Tuesday at 12:15 at a special luncheon of the Collegiate club of Chicago at the Morrison hotel on the subject, "Human Engineering."

Chief Constable Samuel Dickson of Toronto, who, as president of the association, presided at the thirty-third annual convention of the International Association of Chiefs of Police, which closed Thursday at the Congress, was an usher at the organization of the United Church of Canada a little more than a year ago in Toronto. "Some people seem surprised at a chief of police acting as usher at a church gathering," said Chief Dickson. "But I do not see why a chief may not be a good citizen and a good Christian as well as a chief of police."

The Rt. Rev. A. F. Winnington Ingram, Anglican bishop of London, who is to visit Chicago early this fall under Episcopal auspices, is recognized as the leading bishop of the church whose particular appeal is to young men. He frequently has been called upon to speak to students of Oxford and Cambridge, not only because of the wisdom and substance of his addresses, but by reason of the informality with which they are delivered. His method is to avoid the formal lecture for an informal discussion.

Writing of his coming visit to a friend, the bishop made this suggestion: "You might arrange for me to play tennis, or squash, rackets, or golf with some of the young men, as I am still playing all of these pretty well." He is 68.

Among the chaplains at the Illinois National Guard encampment, which opens at Camp Grant this week, will be the Rev. Frank R. Myers, rector of the Episcopal Church of the Mediator, Morgan Park, and the Rev. Frank H. Weichlein, rector of the Church of the Holy Communion, Maywood. The former is chaplain of the 131st Chicago infantry and will have charge of all the amusements and athletics, as well as religious services.

A country fair staged on the grounds of Robert G. McGann at Lake Forest for the benefit of the Church of the Holy Spirit netted the church $3,250 which will be applied to the parish debt. Mrs. Farwell Winston was chairman.

Carlos Cagigas, a Cuban boy, has just been graduated from St. Alban's Episcopal school for boys at Sycamore, with highest honors of the school, although four years ago, when he came to Sycamore, he could not speak or understand English. He was awarded the school popularity medal for three years by vote of the student body, and won high athletic and scholastic honors.

Eighty boys, 16 to 19 years of age, will sail this week for a tour of Europe, under the auspices of the National Council of the Young Men's Christian association, according to announcement of John A. VanDis, director of tours.

These boys represent thirty-two states. The Illinois representatives are Alvah Moffett, 619 Montana street, Peoria, and Thomas L. Griffin, 413 Linden avenue, Centralia. Candidates are especially selected for these tours, a given number being allotted to each state. Their expenses are paid in many cases by Rotary clubs, De Molay lodges and similar organizations.

Moffett was elected at the state conference of high school boys of Illinois and Griffin at the state meeting of employed boys under the auspices of the Illinois Young Men's Christian association.

The purpose of the tour is to promote international thinking, good will and education, and Christian world brotherhood. The itinerary will include England, Scotland, Norway, Finland, Sweden, Denmark, Germany, Holland, Belgium, and France.

While in Finland the boys will attend the world conference of the Y. M. C. A. and camp out with the boys from thirty-two other nations, while attending the meetings. Boy members of the Young Men's Christian association in the various countries visited will serve as hosts to the American boys and competition will be afforded in athletics and various sports.

SERMONS AND SERVICES in CHICAGO CHURCHES TODAY

NOTICE.

Announcements for this column must reach THE TRIBUNE by Thursday morning. Address Religious Editor, THE TRIBUNE, Chicago.

BAPTIST.

Belden Avenue, Belden-av. and Halsted-st. The Rev. J. W. Hoyt. 11 a. m.: "Evangelism, the Supreme Business of the Church." 7:45 p. m.: "Salvation, or How to Be Saved."

Garfield Park, 4100 Jackson-blvd. The Rev. E. A. Shulla. 11 a. m.: "Where Is God?" 7:45 p. m.: "An Idyl of God's Love."

Greater Immanuel, 2320 S. Michigan-av. The Rev. Robert V. Meigs. 11 a. m.: "The Hidden Power and Glory of the Truth." 8 p. m.: "Rescuing Drowning People."

Lorimer Memorial, 73d-st. and St. Lawrence-av. The Rev. Charles B. Althoff. 10:45 a. m.: "The Burning Bush." 7:45 p. m.: "God's Plan for Mankind."

North Shore, Berwyn and Lakewood-avs. The Rev. Herbert Whiting Virgin. 11 a. m.: "A Great Key Word." 8:15 p. m.: "Is Religion Dying?"

Temple, Humboldt-blvd. and Cortland-st. The Rev. J. H. Hughes. 11 a. m.: "The Blessed Hunger." 8 p. m.: "Our Astonished Christ."

Western Avenue, Western and Warren-avs. The Rev. Alfred C. Drummond. 11 a. m.: "Life's Revelation." 7:45 p. m.: "The Life Giving Stream."

CHRISTIAN SCIENCE.

Subject in all churches: "Truth."

First, 4017 Drexel-blvd. 10:45 a. m.

Second, Wrightwood and Pine Grove-avs. 10:45 a. m.

Third, 2152 Washington-blvd. 10:45 a. m.

Fourth, Harvard-av. and Marquette-rd. 10:45 a. m.

Fifth, 4840 Dorchester-av. 10:45 a. m.

Sixth, 11321 Prairie-av. 10:45 a. m.

Seventh, 5318 Kenmore-av. 10:45 a. m. and 7:45 p. m.

Eighth, 4359 S. Michigan. 10:45 a. m. and 7:45 p. m.

Ninth, 6154 Woodlawn-av. 10:45 a. m. and 7:45 p. m.

Tenth, 5640 Blackstone-av. 10:45 a. m.

Eleventh, 2840 Logan-blvd. 10:45 a. m.

Twelfth, Waveland-av. and Rokeby-st. 10:45 a. m. and 7:45 p. m.

Thirteenth, 10217 Longwood-dr. 10:30 a. m.

Fourteenth, Sunnyside-av. and Paulina-st. 10:45 a. m. and 7:45 p. m.

Fifteenth, 223 N. Central-av., Austin. 10:45 a. m.

Sixteenth, 7201 N. Ashland-av. 10:45 a. m. and 7:45 p. m.

Christian Science society, the Masonic temple, 32 W. Randolph-st. 10:45 a. m. and 7:45 p. m.

Eighteenth, Bryn Mawr school, 7300 Jeffery-av. 10:45 a. m.

CONGREGATIONAL.

Argyle Community, 5018 Kenmore-av. The Rev. James S. Ainslie. 11 a. m.: "The God We Forget."

First, Oak Park. The Rev. Albert W. Palmer. 10:45 a. m.: "The Appropriation of the Infinite," the Rev. Seeley K. Tompkins of Boston.

New England, Dearborn-st. and Delaware-pl. The Rev. John R. Heyworth, the Rev. Walter Schlaretzki. 10:45 a. m.: "Boundless Life." 7:45 p. m.: "Conserving Our Greatest Wealth."

New First, Washington and Ashland-blvds. The Rev. Walter Morgan, the Rev. Harmon O. Johnson, assistant minister. 10:30 a. m.: "A Riddle and a Harp." 7:45 p. m.: "The Tribe of Shimei." The Rev. Leonard A. Parr.

South, 40th-st. and Drexel-blvd. The Rev. W. F. Slade. 10:30 a. m.: "What's the Use?"

Warren Avenue, Warren and Albany-avs. The Rev. Walter Henry North. 10:45 a. m.: "The Lure of Religion."

Wellington Avenue, Wellington-av. near Broadway. The Rev. George S. Mills. 11 a. m.

DISCIPLES OF CHRIST.

University, 5655 University-av. The Rev. Edward Scribner Ames. 11 a. m.: The Rev. J. Clark Archer of Yale Divinity school.

EPISCOPAL.

Advent, Logan-blvd. and Francisco-av. The Rev. Gerald G. Moore. 7:30 and 11 a. m. and 7:45 p. m.

All Saints', Wilson-av. at Hermitage, Ravenswood. The Rev. Floyd E. Bernard. 7:30 and 11 a. m.

Atonement, 5749 Kenmore-av. The Rev. F. S. Fleming. 7:30 and 11 a. m.

Ascension, 1133 N. La Salle-st. The Rev. William B. Stoskopf. 8, 9:30, and 11 a. m. and 7:30 p. m.

Calvary, 3162 W. Monroe-st. The Rev. H. B. Neely. 7:30, 9:15, and 10:45 a. m.

Church of Our Savior, 530 Fullerton-pkwy. The Rev. F. L. Gratiot. 8 and 11 a. m. and 5 p. m.

Church of the Redeemer, 1460 E. 56th-st. The Rev. Alfred Newbery. 8, 9:15, and 11 a. m., and 7:30 p. m.

Christ, 6500 Woodlawn-av. The Rev. A. J. Derbyshire. 7:30 and 11 a. m. and 7 p. m.

Church of the Epiphany, Ashland-blvd. at Adams-st. The Rev. John F. Plummer. 7:30, 9:45, and 11 a. m.

St. Barnabas', 4241 W. Washington-blvd. The Rev. Walter S. Fond. 7:30 and 11 a. m. and 7 p. m.

St. Bartholomew's, Stewart-av. and N. Normal-pkwy. The Rev. H. R. Brinker. 7:30, 9:30, and 11 a. m. and 7:30 p. m.

St. Chrysostom's, 1424 N. Dearborn-st. The Rev. W. Taylor Willis, assistant rector. 8 and 11 a. m.

St. George's, 847 E. 76th-st. The Rev. Charles Edward Williams. 7:30, 9:30, and 11 a. m.

St. Margaret's, 7306 Coles-av. The Rev. Hugh J. Spencer. 7:30 and 11 a. m.

St. James', Huron-st. near Michigan-blvd. The Rev. Duncan H. Browne. 8 and 11 a. m.

St. Mark's, 4427 Drexel-blvd. The Rev. W. A. Simms. 8 and 11 a. m.

St. Paul's-by-the-Lake, 7100 N. Ashland-av. The Rev. Henry Neal Hyde. 7:30 and 11 a. m. The Rev. Charles L. Street.

St. Peter's, 621 Belmont-av. The Rev. H. L. Bowen. 7:30, 9:30, and 11 a. m.

Trinity, 125 E. 26th-st. The Rev. H. M. Babin. 8 and 11 a. m. The Rev. G. A. Wells.

St. Simon's, 1151 Leland-av. The Rev. Lawrence C. Ferguson. 7:30 and 11 a. m.

EVANGELICAL.

Immanuel, 7000 S. Michigan-av. The Rev. H. J. Schiek. 10 a. m.: "The Temple." 11 a. m.: "The Spirit of God in Man."

LUTHERAN.

Bethany, Cortez and Rockwell-sts. The Rev. A. Burgdorf. 10 a. m., German. 11:15 a. m., English.

Bethany Branch, Wabansia and Narragansett-avs. The Rev. R. Burgdorf. 9:45, German. 11 a. m., English.

Bethany, Thorndale and Magnolia-avs. The Rev. Karl G. Schlerf. 10:45 a. m.

Christ, Harvard-st. and East-av., Oak Park. The Rev. E. T. Lams. 11 a. m.: "David and Jonathan."

Christ, N. Long-av. and Lemoyne-st. The Rev. E. F. Haertel. 8:30 and 10:45 a. m.

Concordia, W. 32d-st. and Home-av., Berwyn. The Rev. W. H. Grothman. 10:45 a. m.: "If God Be for Us, Who Can Be Against Us?"

Ebenezer, S. Harding-av. and W. 13th-st. The Rev. W. Gahl. 10 a. m., English. 11 a. m., German.

Epiphany, Sacramento-blvd. at Lexington-st. The Rev. Charles R. W. Kegley. 11 a. m.: "By Their Fruits Ye Shall Know Them."

First St. Paul's, 1301 N. La Salle-st. The Rev. Henry Kowert. 11 a. m.

Grace, Karlov-av. and 28th-st. The Rev. H. Boester. German, 9:30 a. m. English, 11 a. m.

Pilgrim, Cuyler-av. and Lincoln-st. The Rev. H. C. Steinhoff. 8:30 and 10:45 a. m.

St. James, Fremont-st. and Garfield-av. The Rev. Karl Schmidt. 10 a. m. The Rev. Martin Freche, 11 a. m.

St. James', Wrightwood and Drake-avs. The Rev. E. F. Valbracht. 11 a. m.

St. John's, 305 Circle-av., Forest Park. The Rev. M. Wagner. 9 a. m. and 7:45 p. m.

St. John's, 1200 S. 5th-av., Maywood. The Rev. Merrell E. Boulton. 11 a. m.: "The All-Knowledge of God."

Trinity, 83d and Paulina-sts. The Rev. Arthur C. Both. 9:30 and 10:45 a. m.

Trinity, 3100 Lowe-av. The Rev. Arthur H. C. Both. 9:30 and 10:45 a. m.

Windsor Park, Saginaw-av. and 76th-st. The Rev. Arthur H. Kaub. 10:45 a. m.

Wicker Park, Hoyne-av. and Lemoyne-st. The Rev. S. P. Long. 10:30 a. m.: "The Sixth City Preacher."

METHODIST EPISCOPAL.

Elsdon, 53d-st. and Turner-av. The Rev. William H. Bernhardt. 11 a. m.: "The Achievement of Spiritual Insight."

First, Clark and Washington-sts. The Rev. John Thompson. 10:45 a. m.: "Life and Its Mountains." 8 p. m.: "Eventide and Dawn." The Rev. Robert Stephenson.

French, 200 Fine Arts building, 410 S. Michigan-av. The Rev. A. Bois. 11 a. m. and 3:30 p. m.: "Missionary Work in North Africa," the Rev. C. Richard.

Julia Gay Memorial, W. Garfield-blvd. and Paulina-st. The Rev. Charles J. Dickey. 11 a. m.: "The King Is Dead: Long Live the King." 7:45 p. m.: "A Haunted House."

Grace, 870 N. La Salle-st. The Rev. C. Copeland Smith. 11 a. m. ["Christ Crucified"] and 7 p. m.

St. James, 46th-st. and Ellis-av. 11 a. m.: "The Keeper of the Gate." 8 p. m.: "The Changing Road," the Rev. W. R. Wedderspoon.

PRESBYTERIAN.

Brighton Park, Pershing-rd. at S. Francisco-av. The Rev. Alfred A. Altheide. 11 a. m. and 7:30 p. m.

Church of the Covenant, Belden-av. and N. Halsted-st. The Rev. Leonard Calvert. 11 a. m.: "Practical Restlessness." 8 p. m.: "Before and After."

First United, Oak Park-av. and Jackson-blvd. The Rev. Edward A. Daum. 11 a. m.: "The Way of Cain." 7:45 p. m.: "The Mountain of Decision and Security."

Fourth, 800 N. Michigan-av. The Rev. John Timothy Stone. The Rev. Hunter Smith of Florence, Italy, at 11 a. m. and 8 p. m. The Rev. H. A. Dalzell, at 4 p. m.

Granville Avenue, Granville at Greenview. The Rev. Francis James Martin. 11 a. m.: "Whosoever Believeth in Him."

Rogers Park, Greenleaf and Greenview-av. The Rev. Charles Gorman Richards. 10:45 a. m.: "The Council of Rest."

Roseland, 11200 S. State-st. The Rev. Alva V. King. 10:45 a. m.: "The Value of Worship."

Second, 1936 S. Michigan-av. The Rev. W. Clyde Howard. 11 a. m.: "Spiritual Eugenics." 7:45 p. m.: "The Healing of the Hills."

South Chicago, 9100 Exchange-av. The Rev. G. C. Whimsett. 11 a. m.: "Is There a Faith Once for All Delivered?" 8 p. m.: "The Inspiration of Work. The Rev. Sam H. Franklin Jr.

Third, Ashland-blvd. and Ogden-av. 10:30 a. m. and 7:45 p. m. The Rev. R. W. Owen.

REFORMED EPISCOPAL.

Bishop Cheney Memorial, Yale-av. and 70th-st. The Rev. E. J. S. Sonne. 11 a. m.

St. Paul's, Bishop Fallows' Memorial, Adams-st. and Winchester-av. The Rev. William Russell Collins. 11 a. m.

ROMAN CATHOLIC.

Holy Cross, 65th and Maryland-ava. Masses 6, 7, 8, 9, 10 and 11 a. m.

Holy Name, Superior and State-sts. Masses 5:15, 6, 7, 8, 10 and 11. Benediction and vespers, 7:20 p. m.

Old St. John's, 18th and Clark-sts. Masses 6:30, 8, 9:30 and 11 a. m. and 12:15 and 12:20 p. m. Novena services at 3 p. m. and 8 p. m.

St. Elizabeth's, 41st-st. and Wabash-av. Masses, 6, 7, 9, 10 and 11 a. m.

St. Mary's, Wabash-av. and 9th-st. Masses, 3, 6, 7, 8, 9, 10, 11 and 12:20. High mass at 11. Benediction at 8 p. m.

St. Patrick's, Adams and Des Plaines-sts. The Rev. William P. McNamee. Masses, 3:30, 6, 7, 8, 9, 10 a. m. and 12:10 p. m.; high mass, 10:45 a. m.

St. Peter's, Clark and Polk-sts. Masses, 5:30, 7, 8, 9 and 12 noon; high mass, 10:45 a. m.

St. Thomas the Apostle, 55th-st. and Kenbark-av. Masses, 6, 7, 8, 9, 10 and 11 a. m.

UNIVERSALIST.

Church of the Redeemer, Robey-st. and Warren-av. The Rev. Lewis B. Fisher, 11 a. m.: "The Passover."

MISCELLANEOUS.

Chicago Branch 1 of the Christian Science Parent Church of the New Generation, 30 N. Michigan-av. 11 a. m.

Chicago Gospel Tabernacle, Clark, Barry and Halsted-sts. Paul Rader, 3 and 7 p. m.

Christadelphian, 811 Capitol building, 10:45 a. m.: M. Clements.

Church School of Selp Help, Morrison hotel, 7:30 p. m.: "Making Others Think You Way."

Church of the Living Christ, Blackstone hotel. The Rev. Alice R. Richie. 11 a. m.: "Play."

Grace Reformed, 2658 Jackson-blvd. The Rev. Melvin E. Beck. 11 a. m.: "And When Ye Pray." 8 p. m.: "What Are First Things?"

Howard Community, Howard theater. The Rev. Caradoc J. Morgan. 11 a. m.: "Who Do You See?"

International Bible Students association, Union Park Temple, Ogden-av. and Washington-blvd. 3 p. m.: M. W. H. Woolley: "Light versus Darkness."

Kenwood Interdenominational, 4600 Greenwood-av. The Rev. Albert Joseph McCurney. 11 a. m.: The Rev. Edward Shillito of London.

Karma and Reincarnation Lerion, 634, 410 S. Michigan-av. 7 p. m.: "The Continuity of Life." F. J. Dickson.

Moody Memorial, Clark and La Salle-sts. at North-av. The Rev. P. W. Philpott. 11 a. m.: "Believers and the World." 8 p. m.: "When the Mule Ran Away."

North Side Nazarene, 3709 Southport-av. A. C. Young. 7:45 p. m.: "One of the World's Greatest Diseases."

Third Reformed, 1024 Wellington-av. The Rev. Leonard S. Hegnauer. 10:30 a. m.: "That Which Has Never Been Tamed."



Richenda, escaping her husband's prison, finds the man she loves unconscious in the African jungle

Quite unintentionally she had overheard the confession . . . Startled and dismayed, she decided to run away. While making her wild escape through the jungle she came upon the man she loved, helpless, in the dense African brush. Overcome, after a desperate struggle with a lioness, he lay before her—unconscious.

Richenda Peterson, unsophisticated orphan, working desperately in a London office . . . transplanted, with fortune suddenly thrust upon her, to an unknown wilderness . . . confronted by Angus Brodie on his African ranch and Brett Fairways, the impetuous lion hunter. Which was the man?

This is an unusual and most interesting serial story of an English orphan girl who learned much about love and sacrifice in uncivilized Africa.

Here is a daily serial of love and adventure; a triangle of intrigue and uncertainty; a hasty jungle wedding; escape and capture; imprisonment, freedom, understanding.

The MISTY PATHWAY

by Florence Riddell

A new DAILY SERIAL starting in the MAGAZINE SECTION of TODAY'S TRIBUNE

Start it TODAY and continue it TOMORROW in The Tribune

My Greatest Thrill

Write and tell us about the greatest thrill you ever experienced, and if we print your letter we'll pay you $1. Make your letters short and snappy. Address them to "Greatest Thrill" Editor, The Chicago Tribune.

Taking the Jump.

I lived by the river where the railroad bridge crossed. I was attending high school across the river so I had either to use a skiff or walk one-half mile up the river to the bridge. So I always crossed in the skiff. One evening as I was returning home the skiff was gone. As I was tired and thought no train was due at that time I decided to walk across the railroad bridge. Although I knew the danger I started across.

When I was half way I hear a shrill whistle. I turned and saw a train close upon me, so close I had no time to think. I knew there were just two things possible—to be killed by the train, or to drown. I chose the latter and jumped from the bridge just as the train whized past.

A man happened to be close by in a skiff and heard my cries for help and rescued me as I was going down the third time. That was the greatest thrill I ever experienced. F. E. S.

Through the Ice.

One afternoon I took my ice skates and went out to a deep pond. Just as I reached the middle I broke through the ice and went under up to my arms. There I was, all alone, holding myself up with upstretched arms. I screamed for help, but no one heard me. I was nearly frozen and exhausted thinking every moment was the last.

Imagine the thrill I experienced when my brother, who was in a barn nearby, heard my cries and came to my rescue. Seeing that the ice was cracked all around me, he could not venture near, but he ran quickly to the barn, secured a rope and threw one end to me. I caught hold of it, and with his help slowly crawled out. I never went skating alone again. Mrs. T. A. H.

NEW YOR SOCIET

Polo's Popul Is Mounting H

By Howard Whi

NEW YORK. — [Special correspondence.]—Polo has been a popular sport ciety since it was into this country years ago, Belmonts, Foxhall Keene, Hitchcock, the father of th international; Thomas Hitc and others were prominen game. It later was brought popular favor by Harry Pa ney, the Waterbury brothe reux Milburn and Louis E. now president of the Nation tion. It is now becoming a g at the summer resorts. Bev ragansett Pier, Newport, Ru bright, all have numerous t Long Island, now the scene big matches, half a dozen g played in one day a wee Meadowbrook and at Sands

Clans Begin to Gath

With the polo matches at Hu London, over, members of th polo teams who will play at Philadelphia, and Meadowb sail for New York on the hi Aug. 4. Among those who ready booked passage are M Lockett, a former member o ish international team; Ste ford, Capt. C. T. I. Roark, Strawbridge Jr., Lord W Wing Commander Wise, F Prince Jr., and Harry East.

The Argentine polo ists, h Lewis L. Lacey, also will be They include Jack D. Nelso Andrada, C. N. Land and A The Argentine players will g son, N. J., where they ha games scheduled at the Rum try club. Later they will pl adelphia and at Meadowbro

The polo tournament at Judith Polo club, Narraga soon to start, will inaugura of luncheons, teas, dinners a James C. Cooley of this city manage the tournament, h there and is busy with the p arrangements.

One of the features of polo be the annual bridge tour the Village Improvement at the Carlton early in Aug

Garden Party Bene

A garden party under th of Mrs. Samuel G. Shartle Col. Shartle, U. S. A., comm ficer at Fort Adams, for the Army Relief day, was held a today. It started with a tre and a bridge and mah jong Fort Adams at the comma cer's quarters where tables ranged on the lawn for the

The patronesses included James, Mrs. Vanderbilt, Mrs. E. Hayw Mrs. Andrew Swan, Mrs. L Ledyard, Mrs. T. Shaw James Parker, Miss Edith Miss Martha C. Codman, Mr V. Pratt, Mrs. Hugh D. A Mrs. Hakan B. Steffanson, Berwind, Mrs. Nicholas F George T. Marye, Mrs. J. Fr and Mrs. Hamilton Fish We

CHAS DA



Sui

Sizes f Women Misse

This speci tive styles Your choi ored or la weather a

M Georg Dotte C

NEW YORK SOCIETY

Polo's Popularity Is Mounting Higher

By Howard White.

NEW YORK. — [Special Correspondence.]—Polo has always been a popular sport with society since it was introduced into this country years ago, when the Belmonts, Foxhall Keene, Thomas Hitchcock, the father of the famous internationalist, Thomas Hitchcock Jr., and others were prominent in the game. It later was brought into more popular favor by Harry Payne Whitney, the Waterbury brothers, Devereux Milburn and Louis E. Stoddard, now president of the National association. It is now becoming a great sport at the summer resorts. Beverly, Narragansett Pier, Newport, Rumson, Seabright, all have numerous teams. On Long island, now the scene of all the big matches, half a dozen games were played in one day a week ago at Meadowbrook and at Sands Point.

*

Clans Begin to Gather.

With the polo matches at Hurlingham, London, over, members of the different polo teams who will play at Rumson, Philadelphia, and Meadowbrook will sail for New York on the Homeric on Aug. 4. Among those who have already booked passage are Maj. Vivian Lockett, a former member of the British international team; Stephen Sanford, Capt. C. T. I. Roark, Robert E. Strawbridge Jr., Lord Wodehouse, Wing Commander Wise, Frederic H. Prince Jr., and Harry East.

The Argentine polo players, headed by Lewis L. Lacey, also will be on board. They include Jack D. Nelson, Manuel Andrada, C. N. Land and A. M. Pena. The Argentine players will go to Rumson, N. J., where they have several games scheduled at the Rumson Country club. Later they will play in Philadelphia and at Meadowbrook.

The polo tournament at the Point Judith Polo club, Narragansett Pier, soon to start, will inaugurate a series of luncheons, teas, dinners and dances. James C. Cooley of this city, who is to manage the tournament, has arrived there and is busy with the preliminary arrangements.

One of the features of polo week will be the annual bridge tournament of the Village Improvement association at the Carlton early in August.

*

Garden Party Benefit.

A garden party under the direction of Mrs. Samuel G. Shartle, wife of Col. Shartle, U. S. A., commanding officer at Fort Adams, for the benefit of Army Relief day, was held at Newport today. It started with a treasure hunt and a bridge and mah jong party at Fort Adams at the commanding officer's quarters where tables were arranged on the lawn for the event.

The patronesses included Mrs. Arthur James, Mrs. Cornelius Vanderbilt, Mrs. E. Hayward Ferry, Mrs. Andrew Swan, Mrs. Lewis Cass Ledyard, Mrs. T. Shaw Safe, Mrs. James Parker, Miss Edith Wetmore, Miss Martha C. Codman, Mrs. William T. Pratt, Mrs. Hugh D. Auchincloss, Mrs. Hakan B. Steffanson, Miss Julia Berwind, Mrs. Nicholas Brown, Mrs. George T. Marye, Mrs. J. Fred Pierson and Mrs. Hamilton Fish Webster.

ENGAGED



MISS VIRGINIA SUYDAM.
[Ray Photo.]

Mr. and Mrs. John Derr Suydam of 1050 Ardmore avenue announce the engagement of their daughter, Virginia, to Dr. Carroll William Johnson of Glencoe. No date has been set for the wedding.

KERMANS

160 No. Michigan Avenue 4720 Sheridan Road

350 HATS

$5



Every summer hat . . . *out* . . . at $5. It won't take long. All types, large, medium and small.

Uptown Store open Tuesday, Thursday and Saturday Evenings

CHAS A STEVENS & BROS

DAYLIGHT BASEMENT



MODELS THAT APPEAL IN

Summer Frocks

Sizes for Women and Misses $13.75 *Sizes for Small Women*

This specially priced group offers wonderfully attractive styles, in the season's popular silks and georgettes.

Your choice of one or two piece models, in sports, tailored or lace trimmed styles, so appropriate for hot weather and vacation wear.

MATERIALS: Georgette, Plaid Silk Dotted Silk, Radium Crepe de Chine

COLORS: Tan, Green, Blue, Peach, Flesh and Light and Dark Combinations

ON SALE DAYLIGHT BASEMENT

When Winter Comes

These coats will be higher by 20% to 30%

"The House of Courtesy"

F. B. GEORGE CO.

131-133 SOUTH STATE STREET

WEST-TOWN *Roosevelt Road at Kedzie* — *Palmer House Square* — UPTOWN *Sheridan and Lawrence*

George's Guarantee

—is backed by years of DEPENDABLE FURS. We guarantee every Fur to be exactly as represented.



Supreme Savings! - - - - Small Deposit Will Hold Coat - - - - Tomorrow Starts Our

AUGUST FUR SALE

Read These--20% TO 30% Savings

For years we have SPECIALIZED in Furs—winning prestige in the retail Fur market by the Quality of our Furs sold and the Honesty of the guarantee behind them.

Years of Fur Experience have given us an "advantage" with the finest and greatest sources of the Fur market so that we are able to secure for you the very best in Style and Quality at the lowest price Anywhere! Our present assortment is mammoth—including every desired kind of Fur—**Mink, Squirrel, Summer Ermine, Hudson Seal, Beaver, Pony, Caracul, Raccoon, Muskrat, Leopard.** A small deposit will hold any coat—free storage will be given until November.

EASTERN MINK—
The genuine. Hand painted lining. Skins matched and worked beautifully. September price, $1295.00. August Sale price **$995.00**

JAP WEASEL COAT—
Brown Fox collar and border. September price, $525.00. August Sale price..... **$375.00**

SUMMER ERMINE—
Baum Marten on collar, cuffs and front border. September price, $2250. August Sale price **$1675.00**

NATURAL SQUIRREL—
Finest selected skins, self trimmed. September price, $495.00. August Sale price..... **$339.00**

GOLDEN CARACUL—
Sable Fitch collar and cuffs. September price, $795.00. August Sale price..... **$565.00**

HUDSON SEAL COAT—
Genuine Mink collar and cuffs. Beautifully lined. September price, $550.00. August Sale price..... **$339.00**

SILVER MUSKRAT—
Sports model. September price, $265.00. August Sale price **$175.00**

TOMBOY RACCOON—
Drop skin effect. Double collar. Tails on pockets. September price, $350.00. August Sale price **$269.00**

HUDSON SEAL COAT—
Pointed Fox collar and cuffs and border. Super-quality. September price, $550.00. August Sale price **$369.00**

RACCOON SPORTS—
Beautifully shaded dark skins, finest quality. September price, $285.00. August Sale price **$195.00**

NATURAL MUSKRAT—
New Serpentine effect. September price, $215.00. August Sale price..... **$125.00**

OCELOT COAT—
Trimmed with genuine Canadian Beaver. Sports style. September price, $525.00. August Sale price..... **$315.00**

BLONDE PONY COAT—
Sports style. Muskrat collar and cuffs. September price, $245.00. August Sale price..... **$175.00**

PLATINUM CARACUL—
Silver Fitch collar and cuffs. September price, $795.00. August Sale price..... **$565.00**

HUDSON SEAL COAT—
Self-trimmed, tailored style. September price, $395.00. August Sale price..... **$249.00**

NATURAL SQUIRREL—
Selected skins. Serpentine effect. Platinum Fox collar. September price, $595.00. August Sale price..... **$489.00**

NATURAL MUSKRAT—
Beautiful Fox collar. September price, $295.00. August Sale price **$189.00**

GENUINE LEOPARD—
Beaver shawl collar and cuffs. Beautifully lined. September price, $725.00. August Sale price..... **$495.00**

JAP WEASEL COAT—
Tailored model with rolling shawl collar. September price, $525.00. August Sale price **$379.00**

PONY COAT—
Tailored model, leather trimmed. September price, $210.00. August Sale price..... **$129.00**

JERSEY MUSKRAT—
Selected skins. Serpentine effect. Beautiful brown Fox collar. September price, $295.00. August Sale price..... **$195.00**

GRAY KID CARACUL—
With Fox collar or tailored sports model. September price, $195.00. August Sale price..... **$119.00**



GOLDEN MUSKRAT
Beautifully patterned Brown Fox collar. September price, $250.00. August Sale price..... **$169.00**

COCOA SQUIRREL—
Beautiful Cocoa Fox shawl collar. September price, $695.00. August Sale price..... **$495.00**

POSSUM SPORTS—
For a college girl. September price, $210.00. August Sale price.... **$125.00**

HEMPSTER DUKI—
Sports style. Self-trimmed. September price, $225.00. August Sale price..... **$159.00**

GOLDEN PONY—
Sports model. Beautifully lined. September price, $250.00. August Sale price..... **$159.00**

GRAY KRIMMER—
Sports model. September price, $395.00. August Sale price..... **$225.00**

A Great Feature of the Sale—Special Group of

Stylish Fur Coats

Beautiful 1926-27 models that have just been received. Coats that you will get $500 worth of wear and pleasure out of.

$235.00 Black Caracul Coat....
$235.00 Marmink Coat.....
$235.00 "Persian Paw" Coat...
$225.00 Northern Seal Coat.....
$200.00 Genuine Muskrat Coat.
$189.50 Tomboy Baltic Beaver..
$200.00 "College" Model Caracul
$225.00 Coney, Beautifully Lined

September Prices, $235.00

$149.00

BREAKING PRICES! That's Leiter's Value-Giving Story—It Is Reflected in This Page of Sales

NOTE! Quantity permitting, the feature Sales in this Page will be on sale also on Tuesday



YES! Breaking Prices

That Is the Story in This Remarkable Sale Tomorrow—a Special Offering of 6,700

Fashionette Dresses

AT A NEW LOW PRICE

Quality, style and value above the ordinary! A real Leiter sale! No wonder then that we expect to sell the entire quantity in one day—tomorrow.

WOMEN'S SIZES
MISSES' SIZES
STOUTS' SIZES

$1.14

Fashionable dresses for every preference, plenty of styles, plenty of colors, plenty of sizes in each group.

Rayons! Prints! Foulards!

Exquisite dresses that follow fashion's latest trend in line, in color, in trimming effects. Super value are these.

Regular 1.95 Dresses

—With wide flaring skirts.
—With becoming kick pleats.
—With handsome pockets, cuffs, collars.
—Dresses that were never sold at so low a price—a record breaking value, 1.14

In Our **2nd Floor**

Come prepared to buy 2, 3, and more of these dresses. You will simply enthuse over them—you will want them for vacations, outings, shopping and neighborhood wear.

LEITER BUILDING STORES

STATE, VAN BUREN to CONGRESS Sts.

We Give and Redeem **S&H Green Stamps**

16,500 PAIRS 1.00 AND 1.25 QUALITY

Hosiery 47¢

Heavy rayon service hose with rayon above knee to narrow lisle top. Sport hose also included,

All finest quality hose: Double soles, high spliced heels. The sport hose come in plain and fancy patterns.

All sizes in the following colors:

French nude, Champagne, White, Piping Rock, Nude, Peach, Mauve Taupe, Moonlight, Black, Flesh

Leiter's—Main Floor—North.

New York Maker's Entire Stock

MEN'S SHIRTS

Thousands sold the first day of the sale! Thousands have been added for another day's selling.

Silk Java crepes
Pure fancy rayons
Silk filled broadcloth
Diamond weave broadcloth
Fancy novelty broadcloth
Imported English broadcloth

Sizes 13½ to 17

Checks, plain colors, stripes, novelty patterns — collar attached, collar to match and neckband shirts. Buy them in lots.

1.66 Values to $5

Leiter's—Main Floor—South.

AT A SAVING OF 50c ON THE DOLLAR

Sample Union Suits

For Men—Women—Children

Men's Athletic Union Suits
Fancy madras, plain madras, crepes, corded madras, pin check nainsook; V and round neck styles; elastic webbing inserts in back; sizes 36 to 46. 57c

Men's Athletic Style Union Suits
Fine mercerized madras, English broadcloth, silk striped madras; well made; full cut; values to 1.65, at 87c

Women's, Boys', Girls' Union Suits
Sample suits of fine nainsook and splendid knit materials, built up styles; athletic styles in pink and white; women's sizes to 44; children's sizes 2 to 16; values to $1.25. 47c

Women's Sample Union Suits
Summer weight union suits of finest white combed yarns, superbly made and finished. Sizes up to 44. Worth to 1.69. 77c

Leiter's—Main Floor.

Annual Sale! Bigger Savings!!

Buy Furs Now The greatest fur events in our history begin tomorrow. Greater in variety, greater in value-giving, they provide the best savings in years. Quantity purchases, skillful buying, close pricing bring you an advantage you cannot reasonably hope to equal in other sales. By all means you must attend. Buy next winter's fur coat in our

August Fur Sale

New 1927 Models—Fully Guaranteed—Made of Selected, Expertly Matched Skins

Values to $185

$95

Luxuriously Silk Lined — Fur Trimmed

This group simply emphasizes how radically low priced are quality furs at Leiter's.

Iceland Seal
Caracul
Natural Muskrat
Persian Paw
Mendoza Beaver
Mink Marmot

Trimmed with Fox, Squirrel, Mink, Beaver, Skunk, Marmot

Sizes For
—Women
—Misses
—Stout Women to 52½

Fashionably styled fur coats for every preference.

A Small Deposit secures for you any coat you select—storage free until wanted.

2nd Floor North



Fur Coats $135

Values to $250

Parisian Broadtail
French Seal
Bay Seal
Baltic Seal

Natural Opossum
French Squirrel
Caracul
Marmink

Trimmed with Natural Skunk, Raccoon, Silver Fitch, Muskrat Fox, Marten Beaver

Leiter's—Second Floor—North.

FUR COATS-Values to $275

Silver Muskrat, Raccoon, Kid Leopard, Caracul, Northern Seal, French Squirrel, Natural Muskrat. **$165**

$225 Val. to $350 —Raccoon —Jap Weasel —Krimmer —Poney

$345 Val. to $600 —Natural Squirrel —Cocoa Squirrel —Jap Weasel —Dark Raccoon

$375 to $900 Presenting the Highest Type Furs at Savings of 25% to 40%

Fur Coats *Children's and Juniors, size 6 to 19.* 24.75-$95 *Save 25 to 40%*

More New Dresses! More New Styles! A New Sale!

Our buyer in New York rushed express shipments to us in time for this sale. This timely offering is the result, bringing you the most glorious fashions, the most resplendent varieties, the most interesting values we have been able to offer this season at $6.50. Surely a timely event when you can buy several beautiful dresses at the height of the season for the actual worth of one. Choose from thousands of

SILK DRESSES

9.75—12.75 and $15 Values at

6.50

New Styles
New Colors
New Ideas





Women's Sizes 36 to 44 **Misses' Sizes 14 to 18** **Stouts' Sizes 42½ to 52½**

Every type of a dress that the summer season demands. Cool, colorful, airy frocks made of the better materials—that quickly reflect the greatness of the values.

Georgette *Crepe de Chine*
Flat Crepe *Printed Crepe*
Polka Dots *Printed Georgette*

Dresses for vacations, for outings, for street and business wear, dresses for every occasion. Dresses for everybody are to be found in this remarkable showing at 6.50.

Silk and Cloth Coats

Values to $35 **12.75**

A splendid group of handsome models for vacations and cool fall evenings.

RAIN COATS

Values to $5 **2.89**

Plain colors, plaid effects and mercerized finish rain coats with strap collars.

SMART SUITS

Values to $40 **$15**

Dressy suits, in the smartest fabrics for present wear, all silk lined.

Leiter's—Second Floor—North

Van Ess 98c

Dandruff Massage; $1.50 size.

Squibb's Magnesia Dental Cream, 35c; **3 Tubes for $1**

Enos moth liquid; $1 pint can, 69c; 1.65 qt. can, **1.09**

Daggett & Ramsdell's cold cream; regular 60c size, **34c**

Lana Oil complexion soap; doz., 49c; bar, **4½c**

Ovaltine food beverage; 1.50 size, **1.29**

No C. O. D. orders; right reserved to limit quantities.

Leiter's—Main Floor—North.

$3 Pure Silk Flat Crepe Flora 1.89

A luxurious, soft, heavy weight quality in a lovely assortment of fashionable colors—Bois de rose, atmosphere, fawn, Brittany, Lanvin green, tan, gray, etc., yard,

Printed Silk "Naomi" Crepe All Silk Printed Dress Foulard

Regular 2.50 values; lovely patterns on soft, pliable crepe—floral and conventional designs; yard, **1.19**

Irene full size bedspreads, multicolored; rich, colorful spreads with bolster attached; size 80x105; scalloped all around; each, **2.39**

36-inch Tub Rayons, Alpaca Also 36-inch Brilliantine, Choice

Our complete assortment of lustrous stripes, jacquards, plaids, checks, in changeable and plain colors; 1.50 value; yard, **59c**

36-inch linen; 75c quality; soft quality; an assortment of summer colors, yard, **37c**

58-inch mercerized table damask; $1 value; pretty floral designs; yard, **44c**

Leiter's—Main Floor—Center.

Diamond Mountings

Values to $10.00

All Are Made of 18 Karat Gold

Some are of green gold with 18-karat white gold tops, others are all white gold. Basket and other new styles. **5.65**

Your diamond set free in one of these mountings.

Leiter's—Main Floor—North.

Victor Records

Every One Guaranteed **15c**

2,500 brand new double face Victor records; for Monday only, at 15c.

Leiter's—Third Floor—Center.

Dental Plates

Priced Low for Monday

$8

Plate Repair, $2 Bridgework and filling at reasonable prices.

Leiter's—Main Floor Balcony—South.

Children's Haircutting, 20c Souvenirs Free—Third Floor.

A Special Sale—A Special Purchase!

2,000 Corsetels

Famous "Le Claire" Quality
All Sizes 32 to 44

79c—1.19

Made of beautiful rayon stripe materials, lightly boned in front; with or without boning in back; large section of elastic in skirt; front side fastening.

Leiter's—Second Floor—North.

Footwear—Real Values

Women's Slippers 89c Tennis Shoes

Real Leiter Money Saving Offerings.

Women's slippers, black brocaded effect, chamois soles and padded heels; sizes 3 to 8.

Boys' youths', men's tennis shoes; white, lace to toe models. Boys' and youths' sizes 11 to 6. Men's sizes 6½ to 11.

Leiter's—Main Floor—South.

Cowhide Leather Bags High cut 3-pos. style; all have sewed leather corners; special at **3.59**

Hat Boxes Keratol covered, round shape; well bound; 4.90 usual value, at **1.75**

Cowhide Leather Suitcases Black and brown walrus grain; all have shirt folds and straps around case; $9.50 value, **5.50**

Leiter's—Third Floor—North.

BARGAIN BASEMENT'S GREAT MONEY SAVING SALES

Breaking All Fur Sale Records in Basement

OUR BASEMENT FUR SALE!—It is being discussed everywhere—the low prices so far in advance of the season, the wonderful range of fine pelts and styles, the workmanship, etc., are the amazement of all who attend this sale! Investigate.

Women's—Misses'—Stout Women's

Fur Coats

Tomboy Style, Straightlines, Wrappy Coats

VALUES TO $150—BUY NOW

Take advantage of these advance of the season inducements—complete stocks, better furs, bigger savings.

—Sealine
—Marmot
—Mancoon
—Silver Coney
—Racooney
—Minkoney
—Marconey

$59

A Deposit Will hold any fur coat until wanted. Storage Free

Beautiful, lustrous, soft pelts, expertly matched. Fur coats of a quality you would never expect to buy at $59

At $39 —Pieced Marmot —Muskratine —Natural Rabbit Practical, handsome coats, truly at a ridiculously low price—$39.

At $79 *VALUES TO $200—Muskrat, Mendoza Beaver, Wallaby, Northern Seal, Caracul, Sealine.* Fur coats that were never intended for a basement sale, unmatchable values at

Trimmings Silver Muskrat, Fox, Mendoza Beaver, Wolf, Squirrel, Skunk

Leiter's—Basement—North.

Half Soles

Put on **99c**

Good oak leather half soles put on any size shoe; 3 pair limit; Monday only, a pair, at 99c.

Leiter's—Basement—South

Player Rolls

15c

3,000 brand new word and instrumental rolls, regular 50c values, every one guaranteed; special for Monday only, 15c.

Leiter's—Basement—Center.

$2 DOWN

ONLY $1 A WEEK

Come prepared for great big values! Our entire stock of factory rebuilt and floor demonstrators at ½ former prices. Our Annual Sale! Don't wait—be here when doors open tomorrow.

Standard Make

Electric Washers

These 8 Specials Included:

Thor	$47.50	Eden	$55.00
Easy	67.50	Western Elec.	62.50
Apex	69.50	Mola	75.00
Coffield	79.50	Federal	45.00

Leiter's—Basement—Center.

PART

DEATH NOTI
Will Be Found
Page 12, Part

INDEX TO
CLASSIFIED ADVERTISE

Aeroplanes
Arts and Antiques
Auction Sales
Automobiles—
Gasoline
Electric
Trucks
Wanted
Accessories and Repairing
Loans
Tires
Credits
To Rent and Wanted
Trucks to Rent and Wanted
Barter and Exchange
Bicycles and Motorcycles
Billiards and Bowling
Board and Lodging
Board and Room Wanted
Boats, Yachts, etc.
Books and Magazines
Building for Sale and Wanted
Business Chances
Business Chances Wanted
Business Service
Cameras and Optical Goods
Cemeteries
Clothing, Furs, etc.
Club and Association Memberships
Contracts to Let and Wanted
Dancing Schools
Dogs, Birds, Poultry, etc.
Dressmaking and Millinery
Financial
Garages
Help Wanted—Male
Help Wanted—Female
Home Workers' Service
Horses and Carriages
Hotels
Household Goods
Household Goods Wanted
Instruction
Jewelry, Watches, etc.
Land Information
Lassolds
Legal Notices
Light and Heavy Manufacturing
Lost—Personal Property
Lost and Found
Machinery and Tools
Miscellaneous
Mortgages
Moving and Storage
Motorcycles and Bicycles
Musical and Dramatic
Musical Instruments
Office Devices
Personal
Parcel Post and Express
Patents, Patent Attorneys
Pensions
Plumbing, Heating, Fixtures
Postage Stamps, Coins, etc.
Printing, Engraving, Binding
Printing Machinery and Supplies
Real Estate—
Central
Apartments
Business Property
Houses
Vacant
Manufacturing Property
Oak Park, Austin
Suburban
Calumet District
Acre Property
Other Cities
Resorts
Farm Lands
Country
Miscellaneous
Wanted
For Exchange
Loans
Radios and Supplies
Roommates
Room and Board Wanted
Sales
Steamship Lines
Sewing Machines
Situations Wanted
Sporting Goods
Stocks and Bonds
Store and Office Fixtures
Stores
To Rent—
Rooms
Houses
Resorts
Apartments
Stores
Office and Shops
Manufacturing Property
Other Cities
Sale
Hotels
Floors and Lofts
Theaters
Buildings
Tents, Awnings, etc.
To Lease and Wanted to Lease
Trade Schools
Trunks, Bags, Suitcases
Typewriters and Supplies
Undertakers
Vacuum Cleaners and Cleaning
Wanted—To Rent

RADIOS AND SUPPLI

FOR SALE—AT ONE-FOURTH
lar price, genuine Fooley Comb
sole Phonograph and Federal R
highly polished French walnut fin
in trade; brand new; packed in o
Ask for Mr. Irving, 6th Fl. 430
FOR SALE—AT LESS THAN
regular price, brand new The
Radio Set, perfect condition, in
tion; received in trade. Ask for
6th Floor, 430 S. Wabash-av.
WANT GOOD RADIO—IF YO
good set will give my equity
suburban lot with 1mp. in and
A L 448, Tribune.
66 NEW 5 TUBE GUARANT
$23.70; five tubes and speaker
23 console sets, $55. Built-in
fires free. Lasbe Corp., 3dd S.
BEAT RADIO, 5 TUBE, COMP
through local; worth seeing
Phone Midway 0070. 5314 Dre
RADIOLA — 25, WITH TU
aerial, new. Reasonable for
Dorchester 5052, Sat., Sun. a. m
WATER KENT 20, THOR
Bakelite chrgr., Willard, Ev
comp., like new, $95. Lake View
RADIOLA 28, AND 104 SPEA
ate from electric light socket.
fayette 7810. 4243 Archer-av.
GREBE FACTORY BUILT, 5
bat; loud speaker, $150. Cal
3836. Achtermann, 1210 S. Oa
SQUARE DEAL RADIO SERV
hulls, sets repaired, all types;
excuses; actual results only.
OPERADIO—REAL PORTABL
truly wireless; orig. cost $195
bat., loud speaker, $65. Buc
SIX TUBE HOWARD, BRAND
PHONE LAFAYETTE
$60 SUPERHETERODYNE
aerial or ground. Address C D
8 TUBE SUPERHET, COMP.
25 N. Dearborn.
$45 TAKES SELECTIVE 5
plete. E. B. Hummel, 5426
WESTERN 4B SUPER., 2A, CU
ply and power amp. Alban

TERMS OF SUBSC
OF THE TRIBU

Orders for mail subscriptions
companied by remittance to co
Rates in Illinois [outside of
diana, Iowa, Michigan, and W
Daily without Sunday, one
six months, $2.50; three month
months, $1.00; one month 8
Daily with Sunday, one year
months, $6.25; three months
Sunday only, one year, $7.5
$1.00.
Rates of subscriptions in
and 4 [measured from Chica
Illinois, Iowa, Indiana, Michi
consin.
Daily without Sunday, one y
month, $1.00.
Sunday only, one year, $7.5
$1.00.
Daily and Sunday, one year
month $2.00.
Rates for subscriptions in
and 8 [measured from Chic
exico, and foreign:
Daily without Sunday, one
one month, $1.50.
Sunday only, one year, $7.5
$1.00.
Daily and Sunday, one yea
month, $2.50.
Give postoffice address in
county and state. Remit by
exp., draft, or in registered
risk to The Tribune Compa
7 South Dearborn street, Chi
not cannot be responsible fo
through the mail.
Persons wishing to take T
carrier may order it by post
phone Superior 0100. When
regular, make complaints.
All unsolicited manuscripts,
and pictures sent to The Trib
the owner's risk, and The Tr
expressly repudiates any liabi
ity for their safe custody
DOMESTIC POSTAGE—One
fourteen pages or part there
NOTE—Package rate quote
only to complete papers.
type. The laws of the po
no effect and newspapers in
said cannot be forwarded.

MEMBER OF THE AS
PRESS.
The Associated Press is
titled to the use for repub
news dispatches credited
otherwise credited to th
also to the local news publ
All rights of republicat
dispatches herein also are

PART 10

Chicago Sunday Tribune

THE WORLD'S GREATEST NEWSPAPER

WANT ADS

JULY 25, 1926.

DEATH NOTICES

Will Be Found on Page 12, Part 1.

INDEX TO CLASSIFIED ADVERTISEMENTS.

	Page.
Appliances	20
Arts and Antiques	20
Auction Sales	3
Automobiles	18, 19, 20
Autos, etc.	20
Books	20
Books	20
Business Services	20
Cameras and Repairing	20
Carpets	20
Clothing	20
Coats to Rent and Wanted	20
Coats to Rent and Wanted	6
Clothes and Motorcycles	20
Clubs and Bowling	20
Coats and Lodging	7
Coats and Room Wanted	7
Coats, Yachts, etc.	20
Coats and Magazines	20
Coats for Sale and Wanted	17
Coats Chances	17
Coats Chances Wanted	17
Coats Service	17
Coats and Optical Goods	20
Coats Part 1,	12
Coats Furs, etc.	10
Coats Association Memberships	1
Coats to Let and Wanted	20
Coats Schools	17
Coats Hens, Poultry, etc.	10
Coats Making and Millinery	6
Coats Financial	
Coats Wanted—Male	2-3-4-5
Coats Wanted—Female	5-6
Coats Workers' Service	1
Coats and Carriages	5
Coats	5
Coats Household Goods	16
Coats Household Goods Wanted	16
Coats Construction	1
Coats Watches, etc.	20
Coats Information	17
Coats Jewelry	20
Coats Legal Notices	20
Coats and Heavy Manufacturing	1
Coats Manufacturing Property	1
Coats Lost and Found	20
Coats Machinery and Tools	17
Coats Miscellaneous	20
Coats Moving	17
Coats Moving and Storage	17
Coats Motorcycles and Bicycles	20
Coats Musical and Dramatic	1
Coats Musical Instruments	20
Coats Office Devices	1
Coats Parcel Post and Express	1
Coats Patents, Patent Attorneys	1
Coats Personal	1
Coats Plumbing, Heating, Fixtures	20
Coats Postage Stamps, Coins, etc.	20
Coats Printing, Engraving, Binding	1
Coats Machinery and Supplies	1
Coats Real Estate—	
Coats Central	11
Coats Apartments	11
Coats Business Property	11-12
Coats Houses	12-13
Coats Suburban	13
Coats Manufacturing Property	13
Coats Oak Park, Austin	13
Coats Out of Town	13, 14, 15
Coats Calumet District	15
Coats Real Property	15
Coats Other Cities	15
Coats Resorts	15
Coats Farm Lands	15, 16
Coats Country Homes	16
Coats Manufacturing Property	16
Coats Wanted	16
Coats for Exchange	16
Coats Rooms	16
Coats Radios and Supplies	1
Coats Roommates	7
Coats Room and Board Wanted	7
Coats Sales	1
Coats Steamship Lines	17
Coats Sewing Machines	20
Coats Situations Wanted	1, 2
Coats Sporting Goods	20
Coats Stocks and Bonds	1
Coats Store and Office Fixtures	1
Coats Tents	20
Coats To Rent—	
Coats Flats	6, 7
Coats Houses	7
Coats Resorts	7
Coats Apartments	7, 8, 9, 10
Coats Typewriters	20
Coats Office and Shops	10
Coats Manufacturing Property	10
Coats Wanted	10
Coats Sales	10
Coats Stables	10
Coats Rooms and Lofts	10
Coats Theaters	20
Coats Buildings	20
Coats Trunks, Bags, etc.	20
Coats Lease and Wanted to Lease	5, 6
Coats Trade Schools	5, 6
Coats Trunks, Bags, Suitcases	20
Coats Typewriters and Supplies	20
Coats Undertakers	Part 1, 12
Coats Vacuum Cleaners and Cleaning	20
Coats Wanted to Rent	7

RADIOS AND SUPPLIES.

FOR SALE—AT ONE-FOURTH OF REGULAR price: genuine Pooley Combination Console Phonograph and Federal Radio Set, in highly polished French walnut finish; received at trade; brand new, packed in original crate. 1st floor, Mr. Irving, 6th Fl. 430 S. Wabash.

FOR SALE—AT LESS THAN ONE-HALF regular price, brand new Thorgia 5 Tube Radio Set; perfect condition; guaranteed; just received in trade. Ask for Mr. Irving, 1st Floor, 430 S. Wabash-av.

PAINT GOOD RADIO—IF YOU HAVE A radio that will serve in your suburban or suburban lot with lamp, in and paid. Address L L 448. Tribune.

$49 NEW 3 TUBE GUARANTEED SETS, $25 with five tubes and speaker free. Also console sets, $55. Built-in speaker five tubes free. Eathe Corp., 533 S. Wabash.

GRAY RADIO 5 TUBE, COMPLETE, CUT this local; worth seeing; real bargain. Phone Midway 0070, 5514 Drexel-av.

RADIOLA — '25, WITH TUBES, LOOP aerial, for sale; reasonable for cash. Phone Dorchester 5052, Sat., Sun. a. m. or Monday.

WATER KENT 20, THOROLA HORN, Bakelite chrgr., Willard, Everready batt., Dongan trans. $90. Lake View 0340.

RADIOLA 28, AND 104 SPEAKER, OPERate from electric light socket, bargain. Lafayette 7810, 4243 Archer-av.

CREBE FACTORY BUILT, 5 TUBES, BIG loud speaker, $150. Call Sun. Canal 2936, Achtermann, 1210 S. Oakley-av.

SQUARE DEAL RADIO SERVICE — SETS built, sets repaired, all types; no ads; no excuses, actual results only. Mohawk 1787.

OPERADIO—REAL PORTABLE SIX TUBE truly wireless; orig. cost $185; com. tubes, batt. and speaker, $95. Wab. 4940.

SIX TUBE HOWARD, BRAND NEW, PHONE LAFAYETTE 8471.

$50 SUPERHETERODYNE RADIO; NO aerial or ground. Address C D 166, Tribune.

6 TUBE SUPERHET, COMP., $96. RM. 803, 28 N. Dearborn.

$90 TAKES SELECTIVE 5 TUBE COMplete. 1 B. Hummel, 5426 Maryland-av.

WESTERN 4B SUPER. 2A. CURRENT SUPply and power amp. Albany 4628.

TERMS OF SUBSCRIPTION OF THE TRIBUNE

Orders for mail subscriptions must be accompanied by remittance to cover. — Rates in Illinois (outside of Chicago), Indiana, Iowa, Michigan, and Wisconsin:

Daily without Sunday, one year, $5.00; six months, $2.50; three months, $1.25; two months, $1.00; one month 50c.

Daily with Sunday, one year, $12.50; six months, $6.25; three months, $3.25.

Sunday only, one year, $7.50; one month, $.60.

Rates of subscriptions in postal zones 3 and 4 (measured from Chicago) outside of Illinois, Iowa, Indiana, Michigan, and Wisconsin:

Daily without Sunday, one year, $7.50; one month, $.60.

Daily only, one year, $7.50; one month, $.60.

Daily and Sunday, one year, $15.00; one month, $1.20.

Rates for subscriptions in zones 5, 6, 7, 8 (measured from Chicago), Canada, Mexico, and foreign:

Daily without Sunday, one year, $12.00; one month $1.50.

Daily only, one year, $7.50; one month, $.60.

Daily and Sunday, one year, $19.50; one month, $2.50.

Give postoffice address in full, including zone and state. Remit by express money order, draft, or in registered letter at our risk. The Tribune Company, Publishers, 435 North Dearborn street, Chicago.

We cannot be responsible for currency sent by mail.

Persons wishing to take The Tribune by mail may order it by postal card or telephone, Central 6100. When delivery is irregular, make complaint.

Unsolicited manuscripts, articles, letters, or pictures sent to The Tribune are sent at the owner's risk, and The Tribune Company expressly repudiates any liability or responsibility for their safe custody or return.

DOMESTIC POSTAGE—One cent for each three pages or part thereof.

Parcel Post Package rate quoted above applies only to complete papers. When parts are sent the rate is 1 cent for each two ounces.

NOTE—The laws of the postal department in regard to newspapers insufficiently prepaid cannot be forwarded.

MEMBER OF THE ASSOCIATED PRESS.

The Associated Press is exclusively entitled to the use for republication of all news dispatches credited to it or not otherwise credited in this paper, and also to the local news published herein.

All rights of republication of special dispatches herein also are reserved.

LOST AND FOUND.

TO LOSERS.

When you advertise a lost article in The Tribune your advertisement receives the benefit of free listing in The Tribune Public Service Office at 11 S. Dearborn-st., for a period of two months. Such service facilitates the recovery of lost articles. Advertise.

TO FINDERS.

If you have found a cat or dog, a pocketbook, jewelry, or fur, and cannot locate the owner through the "Lost and Found" ads in today's Tribune, call and go through the "Lost and Found" index at the PUBLIC SERVICE OFFICE, 11 S. Dearborn-st.

AUTO TIRE—LOST—WITH RIM, SIZE 33x5. Reward. Call Sunnyside 2524.

BIFOCAL GLASSES—LOST—THURS. ON George-st. between Seminary and Kedvale. 1042 George-st. Buckingham 7160.

BILLFOLD—LOST—BROWN, CONT. 10 $20 bills, on Ravenswood L betw. Western-Belmont station, by working man. Name, address inside. Liberal reward.

BUCKLE—LOST—THURSDAY P. M.; TOP OF large cut seal shoe buckle; probably in or around Marshall Field Annex; $10 reward. Oakland 0101.

COAT — LOST — GREY, AND LEATHER jacket at Waverly beach, July 18th. Reward. Midway 0932.

Dog—Lost—Pomeranian.

Small brown Pom.-Spitz; hair shaved close. Bushy tail; blind in right eye. In vicinity of Chicago and Harvey-av. Liberal reward. Euclid 3996J or 3996R.

DOG—LOST—POLICE, FEMALE, BLK. AND tan, in vicinity of 37th and Ridgeland. Rew. Ph. Rep. 6111.

DOG—LOST—RUSSIAN WOLFHOUND, WH., female. Lib. rew. Return 4820 Greenwood-av.

DOG—LOST—GERMAN POLICE PUP; $50 reward; no question asked; 45th-Michigan gas station, Ken. 1454.

DOG—LOST—SPITZ, WH. FT. MALE; ANS. Tootsie. Rew. 2317 S. Millard. Rock. 5564.

DOG—LOST—LGE. TAN AND WHITE COLlie pup, reward. Ph. Atlantic 5191.

DOG — LOST — PARTLY CLIPPED WHITE spitz, male; reward. 6744 S. Claremont-av.

DOG — LOST — WHITE; ESKIMO SPITZ, light tan ears. Berwyn 1452-J.

FOX TERRIER—LOST—WHITE, BLACK AND brown, male; reward. Bel. 8890.

GLASSES—LOST—PAIR, IN THE LOOP; TAN case. Rogers Park 5815.

GOLF SET—LOST—SET IN LEATHER CASE, last Thursday somewhere between recorder's office and C. T. & T. Co.'s building. Finder will be suitably rewarded by notifying Fr. Dvorak, 2651 S. Kedzie-av, or calling Lawndale 4060, Monday.

NECKLACE—LOST — SATURDAY NIGHT, July 17. Platinum chain with 50 small diamonds and diamond and pearl pendant. Liberal reward for return or information leading to recovery. No questions asked. Address K 43, Tribune.

PENCIL—LOST—GOLD, ENGRAVED "ART" nbhd. Chicago Beach Hotel. Plaza 1993.

POCKETBOOK — FOUND — CONTAINING only a sum of money; loocer can obtain same by proving and identification. O'FLANAGAN, 155 N. Clark-st. Rand. 2036.

PURSE—LOST—CONTAINING MONEY AND card number A-75072, Mandel Bros. Saturday. Reward. Address L 242, Tribune.

PURSE—LOST—BLACK LEATHER; PLEASE return contents; no questions asked; reward. 2546 N. Sawyer-av.

PURSE—LOST—GREY BEADED, NEAR Jack. Pk. bath. beach; rew. Ph. Rand. 2381.

RING—LOST—BLACK ONYX, DIAMOND setting; reward. Briargate 1789.

SAMPLES—LOST—VALUE ONLY TO MY self; must have to earn my living without them, in auto on Franklin-st.; reward. Call Harrison 2026, Monday, K. L. Trade.

SATCHEL—LOST—FRI., 23D, ON 57TH-ST. between Cornell-av. Blackstone-av.; valuable only to owner. Return to inf. office, 5750 Ellis-av., U. of C. Reward.

STAR—LOST—POLICE MATRON'S; NO. 2 Humboldt Pk. phone Columbus 1295 for reward.

SUITCASE LOST — BLACK, BETWEEN Humboldt Pk. and Northwestern station, containing wearing apparel; liberal reward; no questions asked. 2727 Potomac-av. Ph. arm. 6893.

TEETH PLATE—LOST—IN BOX, ON ASHland-av. car. Reward. Beverly 1982.

WALLET—LOST—BET. 21ST AND 18TH-st., nr. Prairie-av. cont. $87 and stamps; liberal rew. Call Mr. Stendel Studios, 320 E. 21st-st. Victory 0310.

WATCH KEY CHARM—LOST—TUESDAY, old Yale gold Phi Beta Kappa watch key charm, owner's name engraved. Suitable reward. Address A L 597, Tribune.

WATCH—LOST—WOMAN'S, ON BROADWAY street car between North and Webster. Friday p. m. Liberal reward. Diversey 0177.

WRIST WATCH — LOST—WALTHAM, WEDnesday night; reward. Mrs. R. N. Trane. Three Arts Club. 1300 N. Dearborn.

$1,000 REWARD.

The above reward will be paid for information leading to arrest and conviction of party or parties that stole millwork from 4318-20 Lawrence-av. and from Keating and Barry-av. LIBERTY SUPPLY AND LUMBER CO., 9401 Stony Island. Saginaw 4100.

$50 REWARD

for return of $500 bond No. D-4 of Howell, Field & Goddard, Inc. No questions asked. Calumet 0782. G. E. Wright.

PERSONAL.

WANTED FOR ADOPTION

Two boys over 8 years old; only finest type, mental and physical, considered. Give full details. Address S 421, Tribune.

PERSONAL—J. WANHOPE G. FATHER. Emma, and John come, mother always asks for you. She is eighty now. If you only would write it would ease her mind. For her sake only, write. Address K 289, Tribune.

PERSONAL—GALE A. GAYNOR, ANY INformation in regard to him or his present whereabouts will be thankfully received by his brother, Mrs. G. Gaynor, Lawrenceville, Illinois.

PERSONAL — COMPENSATION FOR THE person address, business or residence, of Marvin W. Thompson. Address L 186, Tribune.

PERSONAL—NOT RESPONSIBLE FOR ANY debts contracted by any one but myself. THEODORE PERLMAN.

PERSONAL—MARRIED COUPLE DRIVING to Cal., room for 1 or 2; share expenses; refer. ex. Lake View 5938.

PERSONAL—MAN WISHES MALE COMpanion for lake camp to share expenses. Refs. exch. Address A K 42, Tribune.

PERSONAL—DEAR J. B. D. WIRE ME care of W. U.; important and expect answer by wire. T. K. B. and B.

PERSONAL—EVELYN, PLEASE CALL FOR general delivery. P. E. LEE.

PERSONAL—JACK COLLINS: LETTER general delivery. Please communicate. Helen.

CLUB AND ASS'N MEMBERSHIP.

$700 MEMBERSHIP.

in exclusive country club; golf, bridle path, tennis, hunting lodge, bathing beach, and casino and all other summer and winter sports; cash $220, balance easy terms. Address C T 78, Tribune.

GOLF.

Beautiful 18 hole sporty course, modern clubhouse; reas. rates; visitors welcome. GLEN ACRES COUNTRY CLUB, Lake and Shermerville-rd., Glenview, Ill.

MEMBERS WANTED FOR ILLINOIS RIVER Duck Club, 500 acres, 135 mi. Chgo.; excellent investment. Address A K 543, Tribune.

MEMBERSHIP IN THE CHICAGO BRIDGE Club for men and women; devotees only. 700 Capitol Bldg., Dearborn 4819.

LAKE SHORE ATHLETIC CLUB LIFE membership wanted. Will pay cash. Address S 434, Tribune.

MEMBERSHIP NORTH SHORE GOLF CLUB at Glen View. Ph. Hay. 7660. Mon. Mr. Dix.

$100 SAVING ON LAKAMIH GOLF CLUB membership. Dr. Sarinac 1763.

$300 MEMBERSHIP CHICAGO TOWN AND Tennis club. $225. Ph. Central 2294.

HOME WORKERS' SERVICES.

CLOTH, UPH. FURNITURE CLEAN'D; WORK done at your residence. REF. REVELL & CO. AND OTHER LOOP STORES. ROSA FISCH, DEARBORN 5838.

UPHOLSTERING AND FURNITURE REFINishing skillfully done at your own home. Will call any part of city or suburb. Ph. Humboldt 0268.

CLOCKS REPAIRED IN YOUR HOME; guar., professional work; reliable. Chicago Clock Repairing Co., Bittersweet 2666.

DRAPERIES, BED SPREADS, LAMP shades made to order. Bryson Hotel, Bryson 5110. Ph. Oakland 3320.

SOUTH SIDE SLIP COVER CO.; 3 PC. IN denim, $12.50; work guar. Call Saginaw 3605 or Bruns. 5220. 20 yrs. with S. Karpen.

MATT BOX SPRINGS RENOV.; ONE DAY service; parlor suite springs fixed in home. Dear. 9097. KUTCHIN CO. All work guar.

SLIP COVERS, 3 PIECES, IN ALL COLORS, $10; also 3 piece sets in Belgian stripe, $13. Phone Sunnyside 4245 or Lincoln 29.

SLIP COVER CO.; 3 PC. SUITE COVERS, $15; the best. Phone Dear. 4722 or Drex. 54.

FURNITURE AND AUTOMOBILE covers, best custom wk.; Venetian mirrors. Bodiwest, Inc., 748 Oakwood-blvd. Drex. 7169.

UPHOLSTERING AT YOUR HOME. REAS. any location. JENSEN. Ph. Wabash 7421.

DRAPERIES, CURTAINS, SLIP COVERS. JUSTRITE Carner, Grace. 8826-2595.

MUSICAL INSTRUMENTS.

Pianos and Players.

TAKE THE ELEVATOR TO THE FOURTH FLOOR 218 S. WABASH-AV.

McCLURG BLDG., OVER "BRENTANO'S." FOR

REAL PIANO VALUES

WARNING! Don't confuse the bargains we advertise with those of any other piano house.

We are NOT CONNECTED with any other piano store.

There is ONLY one RALPH B. WAITE PIANO CO. which you hear so much about—and we are located on the FOURTH FLOOR of the McCLURG BLDG., 218 S. WABASH-AV., over "BRENTANO'S" book store.

BRAND NEW PIANOS ON SALE THIS WEEK.

In such famous makes as KRAKAUER BROS., NEW YORK; WAITE, JESSE FRENCH & SONS, BOARDMAN & GRAY, CABLE, NELSON, SETTERGREN, MORRIS, and many other makes.

Guaranteed Used Pianos on Sale This Week.

This stock includes KRAKAUER, JESSE FRENCH & SONS, STEINWAY, CHICKERING, KNABE, WAITE, LINDEMAN, KINGSBURY, and many other makes.

USED GRANDS, $265

$385, $495 to $750.

Standard makes, many LIKE NEW.

USED UPRIGHTS, $65

$95, $115, $135 to $335.

ULTRA MODERN MIDGET, BUNGALOW and full sizes. Some BRAND NEW samples on sale.

SPECIAL TERMS THIS WEEK

AS LOW AS $5 A MO. ON UPRIGHTS. $8 A MO. ON PLAYERS. $12 A MO. ON GRANDS.

NO EXTRA PRICE FOR TIME.

PIANOS TAKEN IN TRADE.

$10 DOWN DELIVERS

NO RED TAPE HERE—we often deliver same day purchased.

DON'T MISS THIS SALE.

RALPH B.

WAITE PIANO CO.

GRAND PIANOS A SPECIALTY. TAKE THE ELEVATOR TO the FOURTH FLOOR, 218 S. WABASH-AV.

McCLURG BLDG., over "BRENTANO'S." OPEN EVGS. BY APPT. ONLY. PHONE HARRISON 0924.

POSITIVELY LAST MONTH.

Closing out our stock of fine Hardman, Weite-Mignon, Chickering, and other standard make grands, uprights, and players. Also Sonora, Victor, Edison, and other standard make phonographs; some radios left. Your chance to get one of these instruments for $2.00 per week, if desired. F. S. SPOFFORD, 730 Republic Bldg.

ARTISTS' GRAND, $480.

We cannot advertise the name, as it is one of our regular high priced, nationally known Boston makes. Apartment size in brown mah. with 2 music desk lamps. Had very little use and guaranteed same as new. Wonderful tone and action. Terms, $15 mo. WYMAN PIANO CO., 6th floor Republic Bldg., State and Adams.

SEE US BEFORE YOU BUY YOUR PIANO. WE ARE CLEARING OUT ALL USED PIANOS AT COST.

SCHULTZ PIANO CO.,

2255 W. MADISON-ST., AT OAKLEY-BLVD.

GRAND SALE—UNUSUAL OPPORTUNITIES, savings of 50% on several small grand pianos, some as low as $285, $335; also three parlor size grands, $435, $485; full cash allowance for your old piano; pay same as rent first year.

Exchange Dept.
THE BALDWIN PIANO CO.,
323 S. Wabash-av. Open eves.

WE HAVE IN OUR STORAGE WAREHOUSE two baby grand pianos in excellent condition and eight upright pianos of well known high grade makes, which we will sell at $60 each. Take your pick. These instruments must be sold by Monday night. Call Sunday until 5 p. m., or Monday until 9 p. m. American Storage House, 2216 Madison. Seeley 9423.

STEINWAY PLAYER PIANO. JUST TAKEN on a new Krakauer reproducing grand, $1,500 value; will sell for $435. EASY TERMS. Other used players, $165 up. RALPH B. WAITE PIANO CO., Take the elevator to the FOURTH FLOOR, McClurg Bldg., 218 S. Wabash.

MAHOGANY UPRIGHT 88 NOTE EMERSON Angelus player, probably best player ever made, fine tone, excellent cond.; player mechanism, repaired by factory expert; original cost $750; will sell this player and 25 rolls light and classical music for $225 cash rather than keep it in storage. Private demonstration by phoning Graceland 9883.

3 REPRODUCING GRANDS ON SALE THIS week; BEST STANDARD MAKES; FULLY GUARANTEED; very attractive discounts.

RALPH B. WAITE PIANO CO., Take the elevator to the FOURTH FLOOR, 218 S. Wabash, over "BRENTANO'S."

KNABE PIANOS, BEAU. MAH. CASE. MOD. design, just taken in trade on new grand, on sale this week at $285. GREAT BARGAIN.

RALPH B. WAITE PIANO CO., Take the elevator to the FOURTH FLOOR, 218 S. Wabash, over "BRENTANO'S."

KRAKAUER GRAND, USED, $785; EASY TERMS. On sale this week.

RALPH B. WAITE PIANO CO., Take the elevator to the FOURTH FLOOR, McClurg Bldg., 218 S. Wabash. Over "BRENTANO'S."

$10 DOWN, FREE DELIVERY, $3 MO. FOR used piano; full allowance on new piano purchased later.

RALPH B. WAITE PIANO CO., Take the elevator to the FOURTH FLOOR, 218 S. Wabash, over "BRENTANO'S."

PARTY LEFT WITH US FOR QUICK SALE $700 mah. player-piano, 56 rolls, Victor phonograph and records, fine console radio outfit, 9 tubes, and 9x12 rug. Will take $255 for all or sell separately. WYMAN'S, 600 Republic Bldg., 209 S. State.

USED BABY GRAND, $295.

WANTED—Reliable party to assume $295 balance due on $750 mah. baby grand piano for which customer cannot finish paying. ROOM 600 Republic Bldg., 209 S. State.

MIDGET SIZE UPRIGHTS, USED, $115 TO $265; guaranteed; $10 down, $1.50 wk.

RALPH B. WAITE PIANO CO., Take the elevator to the FOURTH FLOOR, 218 S. Wabash, over "BRENTANO'S."

KRAKAUER — UPRIGHT, $335. EASY terms. Plain mah. case. LIKE NEW.

RALPH B. WAITE PIANO CO., Take the elevator to the FOURTH FLOOR. 218 S. Wabash, over BRENTANO'S.

STANDARD MAKE PLAYER PIANO—LIKE new; plain mah. case, including bench and rolls; price $295; terms, $25 cash and $10 per month. A rare bargain. ADAM SCHAAF, 319 S. Wabash-av.

GRAND PIANO—USED ONLY FOR DEMONstrations; good as new in every way—at a substantial reduction. $435; terms. LYON & HEALY, Wabash at Jackson.

WANTED IMMEDIATELY, FOR CASH, Steinway or Mason & Hamlin baby or parlor grand; must be new. Walnut case preferred. Call Edgewater 8430.

BABY GRAND PIANO, COL. STYLE, ENG. Bro. Mahy., satin finish; beautiful tone and action; price $450; terms, $35 cash and $12 per mo. ADAM SCHAAF, 319 S. Wabash-av.

SPECIAL WALUE IN A USED KNABE-Ampico grand, in very excellent condition, at an extraordinary reduction. Terms. KNABE-AMPICO STUDIOS, 300 N. Michigan.

GRAND PIANO, AMPICO PLAYER, LOUIS XV. mod., like new, 100 rls., $1,200. W. Vose, 8337 N. Talman-av. 2d. Keyst. 7302.

PIANOS RENTED, $2.50 MONTHLY, TO careful parties. 218 S. Wabash-av., Room 619. Ph. Harr. 6761. RALPH B. BRANCH.

WE WILL TAKE YOUR PIANO OR PLAYER in exchange for a high class 5 tube radio set. Seeley 9423.

WANTED—BABY GRAND PIANO, STATE price and make. Address K 477, Tribune.

PIANO, MOD. 88 NOTE PLAYER PIANO, bench, rolls $135. 5728 W. Division, 1st.

DUO ART GRAND PIANO, $1,600; UNusually fine and beautiful. Phone 7383.

PIANO—BEAUTIFUL MAHOG. FINISH; LIKE new; reas. Midway 7997.

PIANOS, $2 MONTHLY. CHICAGO RENTAL SHOPS, all parts city. Lake 1390.

STARCK PLAYER — LIKE NEW. BEST offer. Normal 4000.

PLAYER PIANO, JUST LIKE NEW; ROLLS and bench; reas. Albany 1203.

STEINWAY GRD., 7 YRS. OLD, $700. CASH only. Harvard 5709 after 8 n. m.

BALDWIN PLAYER, 3½ YEARS OLD; SELL for $300. 3930 N. Paulina. Bitt. 3089.

Talking Machines.

GENUINE EDISON PHONOGRAPH WITH over 100 records FREE; all for $47.50. TERMS, only $1 down and $1 per week. WYMAN'S, 600 Republic Bldg., 209 S. State.

MUSICAL INSTRUMENTS.

Talking Machines.

BARGAINS—BARGAINS BARGAINS

Every Victor victrola must go during this summer clean-up sale—nothing reserved in these slashing prices. The instrument you have long wanted you can find here at one-fifth its original price.

VICTOR RECORDS, 29c

Thousands of Victor records, all genuine, during this sale only 29 cents. Don't miss this chance to add late double faced popular Victor records to your present collection. PAYMENTS READILY ARRANGED.

CABLE PIANO CO.,
301 S. Wabash. Cor. Jackson-blvd. Phone Harrison 1644.

UP TO DATE DURALUMIN PHONOGRAPH diaphragms, 50c each, postpaid. State diameter wanted. Agents wanted. J. LIEBRICH, 2102 N. Talbott-st., Indianapolis, Ind.

VICTROLA FOR SALE, GOOD CONDITION, cheap. 2134 Sedgwick-st.

Wind, String, Etc.

ITALO-AMERICAN ACCORDION MFG. CO.—Finest and best accordions, of all styles and systems. Apply to us. 10% discount on all orders placed during next three months. Send 10c, for catalogue. Office at 117 N. Dearborn, Room 607. Tel. Ran. 5913. Factory at 3137 W. 51st-st., Chicago, Ill. Tel. Pros. 2992.

MARTIN TRUMPET CORNET, ARTIST'S model, burnished gold, hand engraved, with case and music stand; mouthpiece, price $85. Vincennes 3761.

$75 TAKES $150 VEGA TUBAPHONE TENor banjo complete. Call Buckingham 5050, Apt. 803.

FOR SALE—MEDIUM SIZED HARP, PRACtically new. 5101 Woodlawn-av.

C MELODY SAXAPHONE, SILVER PLATED, with case, new. Normal 7134.

VIOLIN WITH CASE, $80. Call 353 Hill-st. Lincoln 6971.

C MELODY SAX., GOLD BUESCHER, Barkan, $130. Phone Seeley 2911.

RARE OLD GERMAN VIOLIN, 1780. Columbus 1577.

$250 VEGA BANJO, LITTLE USED. WILL sell for about half. Lincoln 3602.

MUSICAL AND DRAMATIC.

ATTENTION!

Noted violinist, director, and composer, now touring with his own company, will arrive in Chicago about Sept. 1st to locate for the winter. Will direct any sized orchestra. Has original ideas and can be featured in theater, hotel, or cabaret. His name—new to Chicago—will be on every one's lips in two months. Do you want to profit also? Interested parties please address H 549, Tribune.

Professional Stage Training.

10 LESSONS, $10.

We coach, teach, criticize those desiring stage careers, juggling, magic, roping, sax., clarinet, piano, violin, banjo, drums, etc.; how to put songs across, dramatic art, monologues, dialects, characters, special songs, acts, musical comedy—all lessons, $10. Chicago's largest theatrical agency and school, 59 E. Van Buren, Rm. 316. Open Sunday 11-2 p. m.

PIANO SYNCOPATION.

Capable instruction in playing popular music with novel rhythm, jazz, mandolin, uke, and guitar. Greenberg Hawaiian Studio, 431 S. Wabash-av. Harrison 4002.

LEARN TO WRITE

from America's best penman and teacher. R. M. JONES, Pen Artist, 550 Garfield-av. Lincoln 1302. Ask for circular.

JONES BUSINESS COLLEGE IS THE BEST.

JIU-JITSU.

Spend this summer profitably—learn self-defense in private; a few lessons privately will build you up or reduce. All hours. PROF. KUWA, 22 E. Huron-st. Sup. 7932.

PREPARE FOR COLLEGE

IN MONTHS, NOT YEARS. NEW SUMMER CLASSES NOW. College Prep. School, 64 E. Jackson.

Piano, Banjo, Mand., Guitar.

YOUNG OR OLD play beatifully in 10-20 lessons; uke, in 5 lessons. 10-10; Sun. 11-2. Marie Greer Macdonald, Pres., 2828 Madison.

HAWAIIAN GUITAR.

taught by Kenneth H. Clark, radio artist. Special 10 lesson plan, priv. les.; banjo, uke. Pupils broadcasting; 1000 Lyon & Healy Bldg.

VENTRILOQUISM — MYSTIFY FRIENDS. put voice in trunk, out window, under floor; loads of fun; 10 lessons make you a wonder. Clear free demonstration. Call or write. MARIE GREER MACDONALD, 2828 Madison.

SPECIAL SUMMER OFFER: 6 weeks' course of instruction free with purchase of new or used saxophones, trumpets or banjos. Terms. Harry Brooks Music Co., 234 S. Wabash. Ph. Wab. 1929.

SHORTHAND OR TYPING.

Touch sys. Gregg meth. Speci. sum. rates. Chicago School of Typing, 57 E. Van Buren-st.

A FORMER COLLEGE TEACHER WILL tutor algebra, Latin, English, arithmetic, geometry French, German. WM. R. MORROW, 5519 Harrison, Columbus 0097.

MATHEMATICS TAUGHT THROUGH CALculus by experienced engineer. Lloyd W. Fitzgerald, 550 Belmont-av. Ph. Wellington 4636. Answer.

LANGUAGES — FRENCH, SPANISH, GERman, Italian, English, etc. Day or eve. Chicago Berlitz School of Languages, 64 E. Congress. Harr. 0392. Evanston, Univ. 1860.

MATHEMATICS, ENGLISH, LATIN. EDward Ham, A. B. (Dart.), LL.B. (Yale), tutor. 6356 Ingleside. Hyde Park 6440.

PRIVATE TUTORING IN ALL BRANCHES. Chicago School of Individual Instruction. 431 S. Wabash-av., Room 102. Harrison 2719.

JAZZ-CLASSICAL VIOLIN, PIANO, MANDOlin, banjo; quick, easy method; at your home or studio. Prof. Plazza Sunnyside 0961.

MISS ALMA JONES — PIANO PUPILS OF all grades solicited; beginners welcome. Send for circular. R. 422, 59 E. Van Buren.

FRENCH GENTLEWOMAN WISHES TO teach French, also Spanish, to families. $1.40 hour. Address Mme. Went, 0940.

EXP. TEACHER TUTOR—ENGLISH TO foreigners; grammar grade subjects. Address K 272, Tribune.

PUBLIC SPEAKING—PRIV. INSTRUCT. BY master; definite results in few weeks; no outside study. Address G 334, Tribune.

BOXING TAUGHT PRIVATELY DAY EVEning. PROF. WILLIAMS, CONSEILS, famous teacher. 218 S. Dearborn-st., Suite 301.

MAKE MONEY THIS FALL. STUDY DRUMS, xylo., etc. now with professional player. Juniper 0702.

PRIVATE OWNER WILL SELL $6.000 worth walnut office furniture, desks, chairs, typewriter, safe, light fixtures, at 30% to 50% saving. 1718 N. Wells-st.

WANTED—24-36 OPEN HEATER CHANDLIER model permanent waving machine. State price and make in letter. Woodford Bty. Shp., 1124 S. Dubuque-st., Iowa City, Ia.

BUTCHER FIXTURES.

Moving, must disp. butcher boxes, counters, sausage racks, etc.; bare. 2232 W. Lake.

CASH REGISTERS.

Large selection of models. All registers guaranteed. We can save you 50%. CASH REGISTER EXCHANGE, 143 W. Lake.

ELEGANT MAHOGANY FURNISHINGS from high class offices. Desks, tables, chairs, safe, typewriter rugs, partition, railing; reas. 2nd Floor 120 W. LAKE-ST.

17 FOOT KNIGHT SODA FOUNTAIN AND back bar, in good condition; 40 gal. capacity. Price to sell quick. BUCK & RAYNER, State and Madison-sts.

FOR SALE—COMPL. TAILOR FIXTURES; real bargain for quick sale. 4342 N. Leavitt.

200 PIECES OF USED OFFICE FURNITURE. Desks, tables, chairs, files; will sell reasonable. 203 N. La Salle-st.

ONE FOUR CORN MACHINE AND ONE RESTaurant icebox for sale cheap. Northwest Fixtures Co., 765 Milwaukee-av.

OFFICE FURNITURE IN MAHOG. WALnut and oak; also steel letter files and safes. SPITZER'S, 173 W. Lake-st.

BEAUTY SHOP AND BARBERS' FIXTURES, new and used; easy payments. PAIDAR CO., 1214 N. Wells-st. Ph. Diversey 0260.

FOR SALE CHEAP, CASH REGISTER, good condition. Call Sun. or Mon., 519 S. Oakley-blvd.

AT YOUR PRICE—TYPEWRITER DESK, flat top desks; swivel chairs. Will separate. 2242 Belmont-av. Ph. Lake View 4000.

BAKERY FIXTURES, LATEST STYLE; new and used; also ovens, mach. tools; complete bakery outfitters. 1908-20 W. Lake-st.

FOR SALE—LARGE BUTTER KIST POPcorn machine, 2 compl. 2 glass candy cases. Box 304, Sandwich, Ill.

FOR SALE—CHEAP, 1 LRG., 2 MED. SIZE ice boxes. 616 W. Madison-st.

OFFICE PARTITIONS, RAILINGS NEW & used. Swanson, 168 W. Chicago-av. Sup. 1333.

RESTAURANT STEAM TABLE, 6 VEG. jars, 1 meat platter; bare. Nevada 2765.

MAHOG. DESK; SUIT; FOR REAL EST. OF fice. South Shore 8422, eves., Sun.

OFFICE PARTITIONS, RAILINGS. Brinks, 408 Federal-st. Ph. Wabash 1856.

SAFES.

OUR ENTIRE STOCK NEW AND SECOND hand safes will be sacrificed; need the room. Dealers invited. HOWE SCALE COMPANY, 225 W. Wabash-av.

SELECTION OF 75 REFINISHED SAFES and cabinets. Herring-Hall-Marvin Safe Co., 1126 S. Wabash-av.

LARGEST STOCK OF SAFES IN CHICAGO; new and second hand vault doors. Moser Safe Co., 60 W. Lake-st. Central 3743.

TRUNKS, BAGS, SUITCASES.

Manufacturers' Samples.

$38 values at $20; high grade wardrobes; also steam and packing trunks; discontinued numbers, floor samples, and some slightly shopworn effected at less than cost. Dearborn 4696. Room 507, 150 N. State-st.

SUITCASE, ALL LEATHER, B

SITUATIONS WANTED—FEMALE.

Bookkeepers and Clerks.

SITUATION WTD — BKPR.-ACCT., HALF days, part time. Address K 297, Tribune.

Saleswomen.

SITUATION WTD—SALESWOMAN DESIRES side lines, terr. Ia. to Pac. Coast, Hos. or inf. wear pfd. Est. following. MRS. ECH, Box 70, Fort Madison, Iowa.

Professions and Trades.

SITUATION WTD—WOMAN: INTELLIGENT, 10 yrs.' exp. finisher, linen, ladies' & gents' garments. Arcadia 4882.

SITUATION WTD—EXP. IN KODAK FINishing. Refs. Address K 154, Tribune.

Domestics and Cooks.

SITUATION WTD—BY LADY TO IMPROVE cooking, help with housework; city or country. Address L 155, Tribune.

SITUATION WTD — REFINED WOMAN, care of invalid or children, day or eve.; ref. N. S. pref. Address L 283, Tribune.

SITUATION WTD—COL. GIRL, HSWK., ¾ OR whole days. Atlantic 2570.

SITUATION WTD—EXP. COOK AND HSE. work, col. Call Drexel 5641.

SITUATION WTD—COL. MAID, HSWK., good wages wanted. Beverly 4538.

SITUATION WTD—LIGHT COL. GIRL, GEN. hswk., refs. Kenwood 4064.

SITUATION WTD—COL. GIRL, COOK, good ref. Kenwood 1379.

SITUATION WTD—MAID, WHOLE OR HALF days; ref., col. Drexel 5481.

SITUATION WTD—SCHOOL GIRL; MOTHer's helper or light work. Drex. 9097.

SITUATION WTD — GENL. HOUSEWORK, whole or half day; ref; no indy. Blvd. 7332.

SITUATION WTD—WHOLE OR HALF days, by the week. Drexel 8726.

SITUATION WTD—DAY WORK, DAY OR week. Douglas 1524.

SITUATION WTD—EXP. GIRL, PLAIN cooking or maid; stay on place. Oak. 7491.

SITUATION WTD—HALF WHOLE DAYS BY week or day; col. Drexel 5221.

SITUATION WTD—MID. AGE WELSH, GOOD cook, hswk. Haymarket 4775 Mon.

SITUATION WTD—NEAT COL. MAID, ½ days by week, mornings. Normal 0775.

SITUATION WTD—NEAT COL. GIRL, EXP. in gen. hswk. or rmg. hs.; Drex. 6979.

SITUATION WTD—YOUNG WIDOW, CHILD 3, hswk., sub. or farm. Bitter 5164.

SITUATION WTD—GEN. HSWK., PRIV. fam., reliable. Atlantic 2277.

SITUATION WTD—COOK, A-1, COL., PAST. Atlantic 3096.

SITUATION WTD—MAID; RELIABLE COL. Wentworth 2736.

SITUATION WTD—DAY WORK OR COOK; good cook, col. Boul. 8293.

SITUATION WTD—COL.; GEN. HSWK.; exp. Boul. 6501.

Hotels and Restaurants.

SITUATION WTD—WOMAN CHEF, TO MANage kitchen in high class place; meat, pastry, carving, home cooking; economical; prospect 10268.

SITUATION WTD—COL. WOMAN, COOK, IN small hotel or club. Atlantic 2698.

SITUATION WTD—EXP. PASTRY COOK; Loop preferred. Ph. Oakland 6966.

Housekeepers and Caretakers.

SITUATION WTD—GERMAN, 42, HOUSEkeeper-companion; only ref., bachelor, widower, or small adult family. Brunswick 1442. Address K 120, Tribune.

SITUATION WTD — RELIABLE WOMAN bskpr.; good home more than wages; no objec. to children. Engl. 4276.

SITUATION WTD — HOUSEKEEPER IN motherless home by neat, competent girl; good cook, refs. 8317.

SITUATION WTD—HSKP., LT. LDRY., CK. 4 days, $4, apt. rm.; gd. piano; Prot. sch. children. Al ref. Sun. 5025.

SITUATION WTD — REFINED WOMAN AS companion and hskp. for lady living alone; Cath. pfd. Kildare 8420.

SITUATION WTD—YOUNG WIDOW WITH girl 10 in good home; good cook; Swedish references. Tel. Wentworth 2483.

SITUATION WTD—BY MIDDLE AGE WOMan; good cook and manager; good needle woman. Delaware 4908, Room 20.

SITUATION WTD—HSKPR., SEWING OR comp.; best ref. Address L 335, Tribune.

SITUATION WTD — HOUSEKEEPER COMpetent, good cook; Swedish. Div. 5406.

SITUATION WTD — DAY OR HALF DAY work, gen. hswk. Drexel 5551.

Dressmakers and Seamstresses.

SITUATION WTD—1ST CLASS DRESSMAKer, alter ladies' clothes at your home. Grace, 0125 Lake, or 6, Mrs. L. Sullivan.

SITUATION WTD—DRESSMAKER; COMP. on chair covers, curtains, drapes, and dresses; by day, exact; cheap; refs. Irving 2141.

SITUATION WTD—HI. CL. NEW YORK MOdiste; cut, fit, design gowns, coats, remodl. in homes or 650 Arlington-pl. Linc. 8178.

SITUATION WTD—EXPERIENCED SEAMSTRESS, visiting governess or lady's maid. Address L 390, Tribune.

SITUATION WTD—1ST CLASS DESIGNER, dressmaking; by day. Edg. 3021.

SITUATION WTD—CUT AND SEW BY DAY, draperies, slip covers. Bitterswest 4754.

SITUATION WTD—STR. ART. EV. GOWNS a spec.; remodl. Miss Burt 2 Arlington-pl.

SITUATION WTD—TAILORED STYLES; exp. fitter; cut, fit or complete. Linc. 2439.

SITUATION WTD—DRESSMAKER, HIGH class, rapid; remod., $5 day, Sun. 8942.

SITUATION WTD—DRESSMAKER, HIGH class, rapid; remod. $5 day, Sun. 8893.

SITUATION WTD—EXPERIENCED DRESSmaker by day; work guar.; reas. L. W. 5604.

SITUATION WTD—SEC.-STENOG., A-1, UNIV. grad., 6 yr. exp., $30. Vicinity Conway Bldg. Address K 86, Tribune.

SITUATION WTD—STENO-SECY., DES. ANY other good exp.; capable, intelligent; loc. or N. S. Address H 88, Tribune.

SITUATION WTD—CORRESPONDENT-STEnog., exp. retail; capable young lady; 6 yrs. exp. Address K 305, Tribune.

SITUATION WTD—STENO. GEN. OFF. WK.; H. S. edu., ref., exp., start $18, am. of not start for 4 mos. Address K 342, Tribune.

SITUATION WTD—A1 STENO., ACCURATE off. detail; 7 yrs. exp.; H. S. graduate. Spauld. 6053.

SITUATION WTD—EXP. STENOG., H. S. grad. age 18. Phone Humboldt 1341.

SITUATION WTD—STENO. GEN. WK.; 21; 4 yrs. exp.; sm. off. Columbus 3045.

SITUATION WTD—SEC. A1; VARIED EXperience. Briarcliff 0228.

SITUATION WTD—6 YRS. EXP. H. S. grad.; reas. Yards 3638.

SITUATION WTD—SECY.-STENO. A-1, REF. 7 yrs. exp. Phone Seeley 1078.

SITUATION WTD—EXP. STENO., DICTA-ref., $35. Address S F 156, Tribune.

SITUATION WTD — SECRETARY-STENO. A-1, Univ. grad., 5 yr. exp. Dorchester 4190.

SITUATION WTD—MSS. COPYREADER-EXPD. typist; home work; reas. Grace 6126.

Miscellaneous.

SITUATION WTD—YOUNG LADY, EXPERIenced, capable, as dentist or doctor's assistant. Phone Van Buren 4610 after 6:30 p. m. Room 232.

SITUATION WTD — WOMAN WITH BUS. exp. and car, call on leads; A-1 steno. and ofc. ref.; salary and comm. only. Address Z 261, Tribune.

SITUATION WTD—HIGH CLASS BUS. GIRL, companion, 1st class home; lady exch. for home; refs. Address K 179, Tribune.

SITUATION WTD—AS TRAVELING COMpanion and secretary by young English lady. Address L 387, Tribune.

SITUATIONS WANTED—FEMALE.

Miscellaneous.

SITUATION WTD—UNMARRIED WOMAN of sec. position on near North Side, going round world via San Fran., China, India, about Sept. 1, will act as companion to one or two young ladies. Address L 57, Tribune.

SITUATION WTD — BY LADY WRITING and speaking French, German and English; good typist; also literary experience. Mrs. Krishna, 408 Noble-st. Monroe 4750.

WANTED—MALE HELP.

Stores and Offices.

A STRONG YOUNG MAN

to handle incoming freight and assist in stock room, wholesale dry goods line. Give age, experience, and salary required. Address C Q 83, Tribune.

ACCOUNTANTS.

3 juniors, 2 semi-seniors; must be fairly experienced; write in detail stating refs. Address C E 266, Tribune.

BANK MEN—EXP'D.

We have several openings for ambitious men with clearing house, transit, or general banking experience. Call between 9 and 12. THE NATIONAL BANK OF THE REPUBLIC, Room 302, 134 S. La Salle-st.

BANK MAN—RECEIVING TELLER, BY loop bank. Must have had city experience. Give references. Address H 202, Tribune.

BOOKKEEPER-CLERK—FOR N. W. SIDE electric house. Give age, experience, references. Address T N 434, Tribune.

BILLING CLERK—YOUNG MAN, CAPABLE of running Elliott-Fisher machine; experienced in office detail. Address Q A 228, Tribune.

BOOKKEEPER—MAN WITH EXPERIENCE in D. E. Small mfg. establishment N. W. side, Logan Square district; permanent position. Salary $25 a week to start. State age, and experience. Address C D 168, Tribune.

BOOKKEEPER

having some cost accounting experience. Apply McCLINTIC MARSHALL CO., 7749 Dante-av.

BOOKKEEPER—YOUNG MAN: MUST BE rapid and accurate; state age, experience, and ref. Address R 180, Tribune.

BOOKKEEPER—FIRST CLASS, FOR RETAIL furniture store. 840 W. 63d-st.

BOOKKEEPER — EXPERIENCED, FRIED'S Department Store, 4435 S. Crawford.

Burroughs Bookkeeper.

We have several openings for experienced Burroughs bookkeeping machine operators. Call between 9 and 12. THE NATIONAL BANK OF THE REPUBLIC, Rm. 302, 134 S. La Salle-st.

BURROUGHS BKKPR.

Must be fast and accurate, for accounting office. West Side. State age, experience, and salary. Address A T 77, Tribune.

CLERK.

Young man, 18 to 20, for office work in large corporation; must be good penman and quick at figures; no experience necessary; state details. Address C N 189, Tribune.

CLERKS—GENERAL OFFICE FOR WORK in accounting dept. large corp. Must be quick and accurate at figures. State age, experience, phone number; salary $125. Address M L 369, Tribune.

CLERK—GENERAL OFFICE; HIGH SCHOOL grad. for training position in statistical dept.; excellent opportunity for ambitious boy. State qualifications. Address M L 370, Tribune.

CLERK.

General office and typist, age 18-23; good chance for advancement. Purity Cake Co., 227 E. Lincoln-av.

CLERK — PREFER HIGH SCHOOL GRADuate, about 25 years of age, for production work, involving wide range of contacts. WESTERN ELECTRIC CO., 4800 S. 48th [Cicero] av. and 24th-st.

CLERKS—TWO R. R. GENERAL OFFICE; reconsigning exp. preferred. State age, exp., prev. emp. Address A A 357, Tribune.

CLERK—125 ROOM COMMERCIAL HOTEL. Address C K 424, Tribune.

CLERK—EXP. ALL AROUND MAN IN VAriety store; ref. 64 E. Roosevelt-rd.

CORRESPONDENTS.

Young men between 25 and 35 years of age; high school graduates preferred; unusual opportunity; agency experience desired, but not necessary. NATIONAL WATCH & JEWELRY CO., 1445 W. Jackson-blvd., 4th floor.

COST SYSTEM MAN—PLEASE STATE IN full what you have worked at and how long; also references; $40 a week to start. Address A L 546, Tribune.

COLLECTOR.

Must have a good man immediately. A wonderful opportunity to get connected with a reliable concern. Must have car and be able to furnish best of references. Tourists Motor Service, 2300 Michigan-av.

CREDIT MAN.

The financial unit of the General Motors Corp. has openings for an ambitious credit man, 24 to 30, who is more interested in the future than immediate salary. Should have 2 to 3 yrs.' college training and 2 or 3 yrs.' experience as assistant credit manager or collection manager of a mercantile concern. Reply by letter only, stating fully age, education, past exp. employers, and why you believe you would fit into our organization. Address C C 451, Tribune.

CREDIT MAN AND ASSISTANT—BY LARGE electrical supply jobbing house; permanent position; state age, experience, qualifications, and salary wanted. Address C A 344, Tribune.

DAIRY GOODS.

Experienced cheese, butter, and egg clerk; permanent position.

L. KLEIN,
Halsted, 14th, and Liberty.

FREIGHT OVERCHARGED claim investigator, experienced; salary $150 per month.
E. E. O'REILLY,
6600 S. Union-av.

HIGH SCHOOL GRADUATE.

Intelligent and ambitious, to start in office of large fire insurance company. Good opportunity for advancement. Address A Y 434, Tribune.

HOTEL CLERK — 150 ROOM HOTEL; 50 miles from Chicago; must be thoroughly experienced; salary $150 and meals. Address, giving references, FARROW & TOWER, 140 S. Dearborn-st.

LOOP BANK

desires services of young man, experienced in conveyancing, drafting title, filing papers, deeds, etc., for loan dept.; state age, experience and salary. Address C Y 88, Tribune.

MAN—YOUNG, MARRIED, FOR GENERAL office detail work. Complete high school education knowledge of bookkeeping required. Good opportunity for advancement to one possessing ability. South Side. Answering, to receive consideration, must give full details of education, qualifications, and experience. Address A L 357, Tribune.

MAN—FOR GEN. CONTRACTOR'S OFFICE to check architects' plans and details and estimate cost of buildings; must be thoroughly familiar with building construction detail; no others need apply. Write fully, giving age, experience, phone, salary, etc. Address C K 416, Tribune.

MAN—YOUNG, 18 OR 19 YEARS OF AGE, by a large American Fire Insurance company; must have high school graduate; good prospects for advancement; previous business experience not necessary. Address C A 342, Tribune.

MAN — CLEAN CUT, NOT OVER 25 YRS. old; prefer one with experience in building management, collecting rents, repairs, etc., but not essential; excellent opportunity for right party. State age, salary, and experience. Address S S 60, Tribune.

MAN—YOUNG, STRONG, BRIGHT; ORDER filler and stock clerk in wholesale paper house; N. or N. W.; exp. pref. Address D E 272, Tribune.

MAN—YOUNG, 18-19, FOR WORK ON OUR customers' ledgers; opportunity offered to one willing to work hard. State age and salary desired. Address D A 231, Tribune.

MAN—YOUNG, CAPABLE, FOR GEN. OFfice; high school graduate preferred; good opportunity. Apply in own handwriting. Gentile, Address A L 883, Tribune.

MAN—FOR NEW BUSINESS DEPT. MUST have experience. S. W. Tr. & Sav. Bank, 3500 Archer-av.

MAN—AGE 25 TO 30, CLERICAL WORK hotel apt. bldg., north side. Must furnish A1 references. Address A 58, Tribune.

MAN — YOUNG, EXPERIENCED GROCERY clerk with chauffeur's license; speak Hungarian. 866 E. 93d-st.

NEW METHOD TO SELL COMPLETE LINES OF

gas ranges, refrigerators, electrical refrigerators, kitchen cabinets, sewing machines, electric washers and ironers. Apply Mr. Metiker, Monday, between 9-10 a. m. THE PEOPLE'S STORE, 11201 S. Michigan.

NIGHT CLERK.

N. S. apt. hotel. Duties consist of switchboard, elevator, and some typing. Must be young man of neat appearance. Apply will find this to be a profitable connection from every angle. Address C L 301, Tribune.

OFFICE MAN.

Young married man for general office work; must be able to handle great volume of detail; excellent opportunity for the man who can qualify; starting salary $40 per week. Address C N 209, Tribune.

ORDER PICKER.

Young man to pick rug orders in wholesale furniture store. Must be experienced. BLAB-MAN BROS., 836 N. Crawford-av.

PERSON—TO TAKE CHARGE OF DRAPERY room. Must be able to do cutting and selling. Permanent position.
HEINEMANN BROS. CO.,
WAUSAU, WIS.

PRICER—FOR WHOLESALE DRUG AND patent medicine; must be experienced and be quiet and steady. H. S. WALDSTEIN, 139 N. Clark-st. Room 915.

SALESMAN — ELECTRICAL SUPPLY EXperience, who has thorough knowledge of the electrical supply business, to wait on trade; must know line fully; state past and present experience. Address T J 479, Tribune.

WANTED—MALE HELP.

Stores and Offices.

PRIVATE SECRETARY

to president, large manufacturing company with knowledge of French. Unusual opportunity. Time to be divided between Chicago and nearby city. Single man preferred. Address C N 197, Tribune.

PROSPECTIVE

MANAGERS.

WE CAN NOW PLACE A FEW OUTSTANDING MEN WHO ARE INTERESTED IN BECOMING ASSOCIATED WITH A PROGRESSIVE 5 & 10C STORE CHAIN. FOUR MEN MUST BEGIN IN SHOP ROOM TO PROVE ADAPTABILITY, AND UPON MERIT EARN PROMOTION TO HIGHER POSITIONS. OUR STORE MANAGERS AND EXECUTIVES ARE DEVELOPED IN THIS MANNER. MEN BETWEEN AGES OF 21 AND 30 MOST DESIRABLE. IN REPLY GIVE AGE, FAMILY RESPONSIBILITIES, EDUCATION AND EXPERIENCE. ADDRESS A L 20, TRIBUNE.

SALESMAN—FOR NEW STORE; EXPERIence unnecessary. Mr. Coomba, 341 E. Garfield-blvd.

SALESMEN—EXPERIENCED, for boys' clothing; good salary; permanent position. The 12th St. Store, Halsted and Roosevelt-rd.

SALESMEN—30,
Experienced. GROSSMAN SHOE CO.
16 E. Randolph-st.

SALES CORRESPONDENT — KNOWLEDGE printing preferred; good opportunity for advancement. State age, experience, salary expected. Address A S 395, Tribune.

SALESMEN — 10 EXPERIENCED SHOE salesmen. Apply Monday morning ready for work. THE GROSSMAN SHOE CO., 3353 W. Roosevelt-rd.

SALESMEN—FOR NEW STORE, WITH OR without experience. 831 E. Garfield-blvd. See MR. COOMBS.

SALESMEN—EXPERIENCED.
Grossman's, 16 E. Randolph.

SECRETARY—YOUNG MAN EXPERIENCED in secretarial work for position as assistant to executive; good salary to right man. See Mr. Lanahan, Dashiell Motor Co., 2542 Michigan-av.

SECRETARY-STENOGRAPHER — TO RAILroad executive. Speed and accuracy essential. Salary $200 per month. State age, experience and education. Give references. Address H 527, Tribune.

SHIPPING CLERK.

Large food product concern is looking for man to take full charge of shipping and receiving force of about 75 men. Must be energetic, planner, and capable of getting maximum results at minimum expense. Unusual opportunity for right man. Give details as to experience, salary, in first letter. Address D C 84, Tribune.

SHIPPING CLERK — EXPERIENCED, wholesale coats and dresses. A. L. Cohen, 206 S. Market-st.

SHOE SALESMEN.

We have positions for men of good personality, thoroughly experienced in fitting women's and children's high grade footwear. Apply Sun., 2-4 p. m. and Mon., 11-5 p. m. CUSHMAN CO., 326 W. Monroe-st.

SHOE SALESMEN.

Experienced. GROSSMAN SHOE STORE,
227 E. Lincoln-av.

SHOE SALESMEN.

EXPERIENCED APPLY
CHAS. E. GIDEON,
63D-ST. AND HALSTED-ST.

STENOGRAPHER, COURT EXPERT.

Prominent business concern wishes expert court stenographer to report sales conventions, proceedings outside of city. A chance to combine business with pleasure for one week in high grade, summer resort. Good compensation and all expenses paid. Phone for appointment.
The Hedman Mfg. Co.,
Lincoln 2735.

STENOGRAPHER.

Young man in engineering office of near South Side manufacturing firm requires stenographic and engineering clerical work. Give age, nationality, education, experience, training, salary desired, and phone number. Opportunity to become clerical assistant to sales engineer. Address C N 192, Tribune.

STENOGRAPHER—YOUNG MAN, APPLY by large manufacturing company; Protestant; good chance to become salesman later. Address in own handwriting; give tel. no. Address R 149, Tribune.

STENOGRAPHER — PROTESTANT YOUNG man, 20-25 years old, experienced, grammar and high school education necessary. Apply in reply state fully all details. Address A L 379, Tribune.

STENOGRAPHER — EXPERIENCED, UNmarried opportunity for ambitious man under 25, to understudy higher positions. Good education essential; salary $145. More when ability demonstrated. Address L 347, Tribune.

STENOGRAPHER, TYPIST - CORRESPONdent—Experienced in printing, engraving, paper or greeting card business; excellent opportunity for progressive young man. Master Craft Pub. Co., 2218 N. Racine.

STENOGRAPHER — RAILWAY EXPRESS; state age, experience, and salary. Address A K 538, Tribune.

STENOGRAPHER — GOOD STEADY POSItion. American Can Co., 13th-av. and St. Charles-rd., Maywood.

STORES CLERK—FOR COMMISSARY, AGE about 30. Address O M 560, Tribune.

STOCKROOM AND MAILING CLERK—PROtestant young man, experienced in stockroom and mailing work, grammar and high school education required; must be willing worker; good opportunity; salary $90-$100. Write in reply give fully all details. Address A M 56, Tribune.

STOCK CLERK.

Experienced in chemical or drug stock. 556 W. Jackson. Ph. Main 2311.

TIMEKEEPER.

Capable man to keep time and check work in large machine factory. Apply in writing. Apply at once, stating salary and previous experience. Address M L 371, Tribune.

TRANSLATOR—SPANISH; MUST BE NAtive and rapid typist. 3917 Grand-blvd.

WANTED.

A young man, about 25 years of age, for research and statistical position in advertising department of newspaper. Prefer man who has had experience in compiling data (charts, graphs, etc.) used in sales promotion work.

Must have insight, initiative and sufficient knowledge of sales work to distinguish usable material.

Newly created position and excellent opportunity for man able to meet requirements.

You must be clean cut and present good appearance to qualify. Starting salary about $35 a week. Address Y K 395, Tribune.

WINDOW DECORATOR

and card writer, by a growing progressive department store, with 175 feet of modern attractive floor space. This position has great possibilities, and we want the best man available, who has held a similar position with successful record. Will pay a man big enough for this position whatever he is worth. Applications confidential. Edward C. Minas Co., Hammond, Ind.

WINDOW TRIMMER

for large State-st. store; must be thoroughly experienced for general men's wear; right price to right man; detailed information will be considered confidential. Address C K 411, Tribune.

YOUNG MAN—EXP. IN SODA FOUNTAIN and lunch. Must have good ref. and be steady. 5605 W. 22d-st. Cicero, Ill.

Executives and Managers.

A PRACTICAL MAN.

Mechanical drafting experience with a broad technical education. A knowledge of apartment building construction desirable; must be able to shoulder responsibility in field and show results by having furnished accurate engineering data to building superintendents; reply stating education, experience and salary expected. Address C G 144, Tribune.

MANAGER.

Exceptional opportunity for man experienced in operating cash and credit business, selling men's and women's wearing apparel; in city in vicinity of Chicago; must be live wire sales executive; state experience in detail. Address MOSKIN BROS., INC., 215 4th-av., New York N. Y.

Night Manager-Inspector.

Large chain lunchroom company in Chicago needs services of a night inspector. Applicant must be steady, reliable, of good character. State past experience and salary expected in first letter. Address D C 249, Tribune.

ADVERTISING ASSISTANT

for State-st. dept. store; active, experienced young man only; executive capacity will find this to be a profitable connection from every angle. Address C L 301, Tribune.

SUPERINTENDENT

for sash and door and cabinet factory, capable to take complete charge of 30 men and make own planing drills from detail. Reply, giving age, experience, and salary expected. Address E E 540, Tribune.

EXECUTIVE, OVER 40, TO MAKE MAIN office of mfg. co., rated AAA1, with branches. Must be accountant and credit man with knowledge of commercial law. State experience and salary; correspondence confidential. Address K 253, Tribune.

MANAGER—FOR SMALL RESTAURANT and soda fountain in North Side hotel. Must be experienced. Address A Y 106, Tribune.

MANAGER—LIFE INS. FOR CHICAGO OFfice of Western Co.; sal. $350 and comm. Address A L 531, Tribune.

DISTRICT MANAGER—METAL RADIATOR cabinets; wholesale to dealers and architects. Assembly suite 504-10, 408 S. Dearborn.

YOUNG MAN—EXP'D ONLY FOR POPULAR fly contest. Give phone. Address A L 356, Tribune.

WANTED—MALE HELP.

Executives and Managers.

SALES DIRECTOR.

Must be a real executive for a large, well established South Side subdivider. We are recognized as one of Chicago's largest real estate operators. We are held in high esteem by the Chicago Real Estate Board for our fair dealings with our clients. For this reason the man we select for our Director of Sales must have a reputation for honesty as well as ability. An offer like this does not appear every day.

Write fully for an interview. Your answer will be answered and treated strictly confidential.

Address N M 566, Tribune.

SALES MANAGER—TO OPEN OR WHO ALready has office, to distribute loud speaking horn and microphone, a miniature broadcasting station, regular antiquated buzzer system, salable to nearly every office, bank, store, cafe, and home. Household and office specialty men earn $20 daily. Busy executive best prospect. Sells $25. Liberal commission. The most unique essential specialty ever produced, because of newness, absolutely eliminates sales resistance on approach. Splendid opportunity college and high school men for summer and side line to work through manager selected. Absolutely new, wonderfully constructed; nothing like it anywhere; no competition; our picture circular sells you immediately. High grade producers only. Thorough co-operation. Your inquiry will bring a greater surprise than you ever conceived. Not a scheme or toy, a real "biz" article everybody needs to save time. To pass this is a lost opportunity. Cut out, write today. MICROPHONE, Colorado Building, Washington, D. C.

DISTRICT MANAGER WANTED.

One of the oldest manufacturers of automobiles is seeking the services of a thoroughly experienced, high-calibered district representative who has demonstrated his ability to secure and establish new automobile distributor and dealer accounts in the States which comprise the so-called Chicago district.

Kindly submit complete resume of experience, companies employed by, age, family affiliations, photograph, references, and remuneration expected.

Please do not apply unless investigation will prove you to be a man of highest integrity and known as one to work to secure profitable results. Address A L 595, Tribune.

TOY MANAGER.

Man with toy experience and executive ability.

One with experience in toys in smaller store and desirous of advancing will find unusual opportunities to do so if qualified.

Apply Supt.'s Office, 3d Floor.
W. A. WIEBOLDT & CO.,
Ashland, Monroe and Ogden.
A Good Place to Work.
Shorter Hours.

ASSISTANT ADVERTISING MANAGER.

A progressive, representative department store in a large mid-western city requires a man with retail store advertising experience. This is an executive position that calls for a man well educated, imaginative and one who can work well with people. He must know good copy, have an keen sense of publicity that will find reflection in the direction of actual display or layout production. Write, giving full information about yourself, stating salary expected to start. This information confidential. Address A L 710, Tribune.

ASSISTANT DEPARTMENT STORE SUPERINTENDENT.

Large Detroit department store requires the services of a thoroughly experienced man as assistant superintendent; applicants must be familiar with department store work, of good address, and possess executive ability. The man we are looking for may at this time be in charge of a store in a smaller city seeking wider field. Write and fully outline fully your business history, stating your age, height, whether married or single, and salary expected. Address A L 8, Tribune.

ADVERTISING MANAGER

with printing experience by established manufacturer of labor saving equipment for printing trade; starting paid expansion program; want one, 28-35; state nationality, education, religion, complete experience, availability first letter. Address D C 250, Tribune.

RUG AND DRAPERY BUYER—IN LARGE MIDDLE WEST CITY; ACCUSTOMED TO HIGH GRADE INSTALLMENT TRADE; MUST BE AGGRESSIVE AND HAVE PLENTY OF INITIATIVE AND UNDERSTAND ORIENTAL AND DOMESTIC RUGS AND DRAPERIES THOROUGHLY. GIVE EXPERIENCE AND REFERENCES WITH APPLICATION. ADDRESS A L 48, TRIBUNE.

THOROUGHLY EXP. MAN

to take complete charge of large band and stringed instrument dept.; big opp. Aeolian Co. of Mo., 1004 Olive-st., St. Louis, Mo.

SALES EXECUTIVES

For department heads in large real estate organization. Do not want men who are earning more than $10,000 per year, in past or present position; must be willing to spend 30 days in field before taking charge of sales force. Will pay salary at once while learning; give complete business history and amount of past earnings. Address S S 56, Tribune.

PRODUCTION MANAG'R—ONE OF OUR OLD established cake and cracker bakery clients has exceptional opening for experienced general superintendent or production manager; man with ability to take full responsibility of help, purchasing requisitions, scheduling volume production, turning costs etc. Apply by letter only, but give complete information. The Richard A. Foley Advertising Agency, Inc., 247 Park-av., New York City.

ASSEMBLY FOREMAN.

Able organizer of progressive assembly of intricate electric apparatus. Must be capable of getting accurate, painstaking work in volume out of large assembly gangs, mostly girls. Give record of past connections and results accomplished in first letter. Address K 259, Tribune.

DEPARTMENT FOREMAN.

Experienced in getting results from female help in the manufacture and assembly of small mechanical and electrical parts requiring rapid and accurate work. Give past record of work done in first letter. Address K 256, Tribune.

FIELD SALES EXECUTIVE.

Man of sales experience whose present earnings are $10,000 a year; experience selling real estate, stock and bonds preferable but not necessary; interview arranged by appointment. Phone Mr. Hughes, Kedzie 3854.

MANAGER LUNCH ROOM.

Man with executive ability, large chain concern; must be a business getter; wonderful opportunity to right one; salary and bonus.
MESSINGERS,
24 E. Ontario.

SALES MANAGER.

Our Lawrence-av. property offers an opportunity to a high grade man to make a permanent connection with a well established organization. Only man who can qualify himself for an executive position with us quickly. Must be keen live salesman, the kind who after learning our line can take full charge of sales. Backed by large advertising campaign. Must be willing to go through short trial period in order to get practical experience with our customers. This position offers a real opportunity to a high class man who is able and willing to put forth the necessary effort to become thoroughly familiar with our policy. No swivel chair executive need apply. If you are a man who can really sell, and big enough to stand rapid advancement, write and tell us why you have done and are doing. All replies held in strict confidence. Address A L 564, Tribune.

SALES MANAGER.

$100 per week right at the start for the man with real selling experience, able to organize and handle men on large scale.

An old reliable firm manufacturing an established household necessity—that is without competition, wants a real manager at once to take over one of its Chicago branches now in successful operation.

The man who will be entrusted with this post must possess real executive ability and must have had experience in organizing high grade direct selling forces.

You, for your ability, will invest our money with your ability if you are the right man.

Write us, giving your experience in the direct selling field, age, and all other qualifications. Address K 85, Tribune.

CHICAGO SALES MANAGER—
The sales division of an Ohio manufacturer of fast selling specialties, selling to retail drug, hardware, notion, dry goods and department stores, plans to start a force of 10 salesmen in Chicago and wants a reliable man to direct these men, as well as personally contact loop stores. This man will receive full commission on personal sales and a liberal overwrite on total sales by men in Chicago, which should exceed $150 weekly, paid weekly. He should be a real sales executive, as well as a capable personal salesman and able to direct men effectively. Vice president will be in Chicago Aug. 5 to select salesmen after receiving sales manager. Reply by letter only with full details in confidence. Central States Sales Organization, 223 Erie-st., Toledo, Ohio.

SALES MANAGER.

One of Chicago's largest automobile distributors needs a general sales manager of the highest type. He must be a natural leader of men, of unusual executive ability, capable of directing and directing other executives and a large sales force. He must possess dynamic personality and be well balanced. Must have 10 years' record of success. Experience in the automobile business is not necessary as material provided past experience of sales has been in selling commodities of over $1,000. It is a big job and a real opportunity to get it. Confidentially give complete history of past experience, age and income. Address G F 167, Tribune.

AN EXPERIENCED SALES SUPERVISOR

to direct salesmen on the North Side of Chicago, selling electric refrigeration; applicant must have an automobile; salary and commission. See Sales Manager,
313 N. Michigan-av.

MAIL ORDER SALES MGR.

Expert in agent selling, fully experienced.

A big national mail order house within one hundred miles of Chicago wants a very high type salesmanager for sales agents activity. Department already doing large volume; splendid starting salary. Write fully, stating experience with agents and salary you are now making. A remarkable opportunity with a most progressive firm. Address C N 191, Tribune.

ASSISTANT ADVERTISING MANAGER.

Must be able to write clear, fluent, forceful copy, have a good sense of layout and typography. Must be a writer with a working knowledge of modern methods of sales promotion. Radio experience, while not essential, is most desirable. Give complete facts concerning education, training and past record of accomplishment in first letter. Address K 261, Tribune.

SALES MANAGER.

A live, wide awake salesman and manager for high grade specialty man, with radio experience, Protestant, gentile preferred. This is an excellent opening for a seasoned sales manager accustomed to doing business with reliable people. In reply write a letter giving complete details of past experience, etc. Also state present salary. Confidential. Address D C 35, Tribune.

DISTRICT MANAGER.

Unusual opportunity for go getter in sales department, large corporation manufacturing national advertising specialties; age 28 to 35. Man we want is at present employed, has general sales experience selling retail and wholesale trade, calling on chains or similar line, and supervising work of other salesmen. State age, experience and present remuneration. All replies confidential. Address A L 515, Tribune.

SUPERINTENDENT—WITH WELL ESTABLISHED, SET UP PAPER BOX FACTORY. GOOD OPPORTUNITY. ADDRESS C K 336, TRIBUNE.

BRANCH MANAGER—CREDIT REPORTING business which serves automobile finance, insurance, wholesale and manufacturing business man, with good education, preferably high school, high ethical standards, pleasing personality, ability to make service contacts with clients; age around 35; must have past experience, preferably national reporting company, proving capability; insurance force of employes Chicago office. Address A M 7, Tribune.

SALES MANAGER—IN HOME OFFICE, BY established direct selling shoe company doing half million dollars annually. Must have thorough knowledge of advertising layout and copy work, also sales correspondence. Experience in shoe business helpful though not essential. Unusual opportunity for man with creative ability and original ideas. Salary and bonus. Address A M 9, Tribune.

17½% COMMISSION.

General manager, to take full charge of subdivision on Burnham-av. in Calumet City, ½ mile business frontage on full section line, now being paved by county. Apply 358 E. 50th-st.

ASSISTANT TO CLOTHING MANAGER — Who can later develop into taking complete charge of house trade, city trade, mail orders, stock keeping, etc., of the Chicago branch of a wholesale clothing manufacturer. State your qualifications, age, experience, and salary expected. Address C N 200, Tribune.

SALES MANAGER — I WANT A SALES manager to take full charge of a $200,000 subdivision in Wilmette. A snap—and your opportunity to make real money. Address A L 524, Tribune.

Boys—Office and Factory.

BOYS—HIGH SCHOOL; SELL HARDWARE specialties to homes. Learn to meet people; good money. Apply 1000 Lumber Exchange or small towns. Call or write Mr. Murray, 1122 Transportation bldg.

BOYS—18 OR OVER, FOR NIGHT PORTER work. Must have some cafeteria or restaurant experience; 9 a. m. to 8 p. m. No Sunday. 1312 Diversey-pkwy. Call at 734 W. Madison-st., 2d floor.

BOY—FOR GENERAL OFFICE WORK. HIGH school graduate preferred. Must be at least 17 years old. Apply at once for advancement. Address FIREMAN'S FUND INSURANCE CO., 38 S. Clark-st.

BOYS—BOYS 18 YEARS OLD, BY INVESTment banking house; start as messengers and earn advancement; prefer high school graduates; answer own handwriting, giving full information. Address M L 373 Tribune.

BOY—17 YEARS OR OVER FOR ERRANDS and inside work in stock and order dept.; good opportunity for bright and willing worker. Address A T 81, Tribune.

BOY—FOR ERRANDS; 17 YEARS OLD. FRINK DENTAL SUP. CO., 4753 Broadway.

OFFICE BOY—FOR DRAFTING RM.; MUST be 16 years or older; good opportunity to learn drafting. Address D N 105, Tribune.

STRONG BOY—SHIPPING ROOM, PORTER work; $17; 3d fl., 1325 S. Oakley.

WANTED—MALE HELP.

Boys—Office and Factory.

BOY—17 TO 19.

One who desires to make insurance his business; H. S. grad. neat, snappy. Gentile; large co.; opportunities. Give phone. Address L P 346 Tribune.

BOY—NEAT, BRIGHT.

For law office; Gentile. Room 130, 134 S. La Salle-st.

Professions and Trades.

ADVERTISING MAN.

A large organization has a position open for an advertising man experienced in development of sales plans for the country retail merchant. Should have a general knowledge of country stores and their problems, be able to develop sales ideas in the shape of broadsides, booklets, and complete selling campaigns, including store and window trims. This is a good opportunity for a man who has original ideas and can develop selling plans to assist country merchants in campaigns for added business. In reply give full details of past experience. Address A M 52, Tribune.

APPRENTICES—2; DAY OR EVE. WORK; must be able to buy own tools. Apply 9 a. m. to 9 p. m. ART ENGRAVING AND MFG. CO., 21 E. Van Buren.

ARCHITECTURAL SUPT.

Thoroughly experienced on hotels and apts. Must have good record; fine opportunity for man who can prove his worth. Call Monday, Gallagher, Rm. 1600, 134 N. La Salle-st.

Architectural Draftsman.

At least 5 yrs.' exp.; university man perf.; steady position with reasonable wages if qualified. Address C N 196, Tribune.

Architectural Draftsman.

Must be high grade man, experienced on classical details; good salary

WANTED—MALE HELP.

Professions and Trades.

SHOE CUTTERS.

A few positions open for experienced hand upper leather shoe cutters.

THE FLORSHEIM SHOE COMPANY,
541 W. Adams-st.

SHOE REPAIR MEN.

Apply Supt.'s Office, 5th Floor, LEITER BLDG. STORES.

SHOE REPAIR MAN.

Neat workman; experienced preferably in dept. store. Apply 8d floor, Supt.'s Office, W. A. WIEBOLDT & CO.,

A Good Place to Work, Milwaukee at Paulina.

Special Machine Designer.

Practical man, woodworking machinery exp. desirable; give age, exp., salary desired. Address T N 899, Tribune.

SPINDLE CARVER,

Experienced on wood lamps. HAMILTON ROSS FACTORIES, 736 Tilden-st.

PAINTER — EXPERIENCED ON SMALL parts, who can mix his own paints. 5600 W. Roosevelt-rd.

STOCKKEEPER,

Experienced in small parts. Hedman Mfg. Co., 1158 Center-st.

FOREMAN—AT ONCE; FIRST CLASS; FOR high grade color work; must be able to fill position O. K. Good pay for the right man. Applicant must come well recommended. In applying, state experience, age, whether married or single, wages, etc. Address or apply THE FRANKLIN-LANSING CO., Lansing, Mich.

STRUCTURAL DESIGNERS

For buildings of all kinds. Location Detroit. Only thoroughly competent and experienced need apply. Those capable of taking charge of work are invited. Positions permanent for men of this caliber. Address A L 31, Tribune.

SUITCASE MAKER.

Al ladies' leather cases; also expert suit-case operator. UNITED SUITCASE CO., 1427 Greenleaf, 6th floor office.

TAILOR SHOP HELP.

Experienced hand top collar makers wanted at once; cable Apply B. KUPPENHEIMER & CO. Emp. Office, 18th and Karlov.

TAILOR—HIGH GRADE PANTSMAKER, union man, steady work $40 to $45 for 40 hours. Geo. Muse Clothing Co., Atlanta, Ga., or apply John A. Griffith & Co., 205 W. Monroe-st.

TIRE BUILDERS,

Experienced. Inland Rubber Co., 27th and S. Salle-st.

TOOL GRINDER.

Must be first class grinder on both internal and external work.

TOOL HOUSEHOLD UTILITIES CORP., Formerly Hurley Machine Co., 54th-av. and 22d-st.

TOOL ROOM FOREMAN.

Jobbing shop experience essential; must have executive ability and competent to handle men. Call for appointment, Juniper 0730.

TOOL AND DIE MAKER.

1st class, with jobbing shop experience; no other need apply. 2850 Fullerton-av.

TYPEWRITER REPAIR man, experienced. Apply Employment Dept. C., B. & Q. R. R., 547 W. Jackson-blvd., Room 206.

WATCH POINTER—WILL GIVE RENT FURN. apt. for repair work. Mosher, 1115 E. 47th.

UNION PLUMBERS.

R. 2009, 435 N. Michigan-av.

VARNISH MAKER—FEW YEARS' EXPERience. Phone Rockwell 5403.

WAGE ENGINEERS—[4]—

Industrial Engineers with time study and job evaluation experience to install wage methods. Machine shop, steel mill, woodworking, and foundry. 2 in Chicago, 2 out of city. Write very complete history, companies employed by in the past and at present; state salary desired and when available, also phone number. Address C A 348, Tribune.

WASHROOM FOREMAN—ONE WHO IS EXperienced in strictly production work; must be able to handle colored help and get results. Married man preferred. Wonderful opportunity for right man. Morgan Laundry Service, 2330 Prairie-av.

WATCHMAKER—EXPERIENCED; EXCELlent working conditions. United Watch Co., 36 S. State.

WOOD PATTERN MAKERS—$1.25 PER HR. 39 S. Throop-st.

YOUNG MEN,

2 to 30 yrs. of age who are desirous of learning a mechanical trade. Must be bright, well educated, energetic and industrious. Job pays $30 to $40 per wk. while learning. Write giving full details, references and kind of work you have done, references and phone number. Address C K 265, Tribune.

YOUNG MEN—FOR MACHINE SHOP WORK; experience not necessary; can also use screw machine operators. Apply H. M. Harper Co., 1328 Sherman-av., Evanston.

600 Lb. Steam Hammer Men

for brass forging; night and day shift. Harvey Metal Corporation, 74th and S. Ashland.

Pharmacists.

APPRENTICE PHARMACIST—2 OR 3 YRS.' exp.; fountain exp. necessary. Meyer Drug Store, 11 Calendar-av. Ph. La Grange 21.

DRUG CLERK—ASSISTANT REGISTERED; references. 6734 Stony Island.

PHARMACIST—REG. NOW OR AFTER 35 YRS. old. Fountain exp. Call Sunnyside 10339.

PHARMACIST—REGISTERED; YOUNG MAN with full exp. 3245 Fullerton-av.

PHARMACIST—FULL REGISTERED. CALL Wabash 9188.

Registered or Assistant

Pharmacist, young man, for high class store; all references. Address C N 182, Tribune.

Farm and Garden Help.

MAN—UNMARRIED, TO MANAGE CHICKen and squab dept. on show farm nr. Barrington; must thoroughly understand care of birds. 9 W. Kinzie-st.

Salesmen, Solicitors, Etc.

A JUNIOR SALESMAN

for FRIGIDAIRE electric refrigeration which is manufactured by the GENERAL MOTORS CORPORATION. We want a young man who has had selling experience to learn this business; permanent position in Chicago, with an excellent opportunity for advancement; salary basis. See Mr. Malcom, 313 N Michigan.

A-1 SALESMEN.

Would You Like to Sell Property Featuring

100 trains a day to the loop. 3 stations on property now. 35 minute ride to loop. $500,000 worth of development now. Two schools on the property; 2 great state highways front this property. Plenty of good lots for live wire salesmen. A large advertising campaign about to begin

ANTON VENDLEY & CO.,
2137 S. 48TH-AV.
CICERO, ILL. LAWNDALE 7630.

A SALARY,

LARGE COMMISSION, INTEREST IN BUSINESS.

I want a few men who are looking for a real connection where ability will earn immediate financial success. First, I can offer a salary to you until you get started. Second, I can offer a large commission on each sale. Third, we are selling close-in property with good transportation at unusually low prices and easy terms. Furthermore, men who make themselves of value to us will be given proportionate interest in the business. Apply in person to MR. WILCOX.
Suite 1203 100 N. Dearborn.

A BIG NEW

Belmont-av. Subdivision

JUST OPENING.

Our big campaign has started and the leads are pouring in. We need 100 men to call on prospects. Will furnish full co-operation and big deals. Salary and commission. See E. Abbott.

FEUERBORN & KLODE,
79 S. La Salle-st. Room 628.

A Permanent Connection.

An established manufacturer of direct by advertising campaign, annual calendar, and specialties is adding limited number of active salesmen, age 25 to 40, to our successful sales force. Previous experience unnecessary; selling experience essential. Personal and old customers developed. Opportunity for $3,500 to $7,500 yearly income. Salesmen will be financed. Write A. L. SHANNON, 1219 W. Washington-blvd.

A CONSCIENTIOUS MAN

with ambition to increase his earnings can secure a profitable connection with an old established firm. This position will pay $100 per week to the right man; next appearance and good character essential. Room 628, 29 S. La Salle-st. MR. STEVENS.

A RARE CHANCE

for 2 Scandinavian speaking men to learn paying business. Good pay to start. Wonderful opportunity for the right men. Call Room 330, 4554 Broadway.

WANTED—MALE HELP.

Salesmen, Solicitors, Etc.

A SINCERE SALESMAN.

We have no $25,000 a year jobs for salesmen.

No salesman can become one of our executives in a month.

We are not looking for the quick, slick, clean-up salesman.

We do not sell real estate, insurance or house-to-house.

We call only on Executives in business.

We do have AVERAGE salesmen earning $8,000.

We do promote salesmen with Sales Records to Executives.

A connection in this organization means securing a permanent territorial franchise with a nationally known organization. A proven future without investment, except your brains, for active salesmen between 27 and 40 years of age.

I will interview privately and employ two men for nearby territories, so do not consider this unless you are prepared to start AT ONCE should a connection be agreed upon.

Let's get down to "brass tacks." We only want to interview salesmen who are sincere in their desire to make a permanent connection. Remember, no quick cleanup here, but an opportunity which you will immediately recognize after talking it over with me.

Phone ARTHUR SADOW, Superior 0855, or write 155 E. Superior-st.

A. A. LEWIS
REALTY ASSOCIATION.

A $10,000,000 ORGANIZATION

IN LESS THAN TWO YEARS.

WHY?

BECAUSE:

1. We have developed a large, thoroughly satisfied clientele.

2. All our properties are located in the immediate vicinity of rapid transportation.

3. All our properties are surrounded by vast improvements now going in on a large scale.

4. Sewer mains in the vicinity of our property are large enough for a man to walk through.

5. Our properties are best located—priced lowest—and easiest to sell.

6. We are the livest organization in Chicago.

7. We give our salespeople every possible co-operation.

THESE ARE THE REASONS WHY we are successful; these are the reasons why YOU, too can be successful with us. We can still use a few more salesmen without experience. Apply at our main office.

A. A. LEWIS
REALTY ASSOCIATION
77 W. Washington-st.
Entrance Rm. 809, 8th Floor.

A NATIONALLY KNOWN
CHICAGO MANUFACTURER
SPECIALIZING IN ONE TYPE OF MEN'S SUITS—NEEDS A
CAPABLE SALESMAN
FOR
CHICAGO AND VICINITY.

We want to turn this territory over to a man who thinks enough of it to live on it. We want a man who knows the trade and who has sold the trade. A man who is not looking for a "job," but who feels the time has arrived to make a permanent connection with almost unlimited possibilities.

If you think you can swing a job of this kind—if you have realized that this is the age of the clothing specialist—write us a letter telling us just the things you'd want to know if you were doing the hiring; age, experience, territory covered—you know what we mean. All information you give us will be held in strictest confidence. Address A L 53, Tribune.

A BIG OPPORTUNITY.

The new and very attractive additions to our products provide an opening for four high class Specialty Salesmen. We are a large manufacturing company with over thirty years' successful experience. Our products are nationally known. They are sold to Restaurants, Confectionery and Drug Stores, Roadhouses, Theaters, and other places of business. They earn large profits and are sold on that basis.

Undertaking our sales work has proven an opportunity for many good men to make substantial incomes. Ten to fifteen thousand dollars per year is not unusual. Equal opportunity is offered you if you are the right man. Commissions per sale are large, from $300 up.

These new men are needed for Chicago and vicinity. Now is the very time we want them, and ours may be the opening you are looking for. An interview will decide. Call Monday. Mr. W. C. Abbott, Hotel Sherman, 9 to 12 and 2 to 5 p. m.

A TRAVELING SALESMAN.

Nationally known Chicago company has an opening for a forceful, high class Specialty Salesman, who has had experience selling hardware and department store trade; territory close to Chicago; liberal commission contract with expenses advanced. Prefer men between 30 and 45 years of age. If you can show a successful record of Specialty Selling and are not afraid to work, apply at once. GREAT LAKES MFG. CO., 530 LAKE SHORE-DR., 1 BLK. SO. OF FURNITURE MART.

A SALES MANAGER.

Live real estate salesman who can appreciate being elevated to manager, including sales people, and secure selling contract. Have charge selling 30 acres finest North Side property, with full equipment all ready for the market. Looks like $10,000 can be made next six months. Address B U 285, Tribune.

A SALESMAN,
High Class.

Do not confuse this with ordinary ads. This is something real for real salesmen not afraid to work; floaters and job hunters need not apply. Our business is well known; rapid advancement to right man. The work is high class, profitable and permanent; references required. Address A L 575, Tribune.

A MONEY MAKER.

Active Catholic business man over 40 to assume charge selling 40 acres already subdivided near Mundelein. $400.00 to sell in five months from loop office fully equipped for sales corps 20 people. Owners will put up overhead charges. Not money we want, but the man who can expect earning of $15,000 per. Address B C 278, Tribune.

A-A-A1 SALESMEN.

I want 2 producing salesmen for highly improved city property, well located with transportation, schools, churches, parks and other convenient places. We will sell at moderate prices. No sales resistance. We pay high commissions. Come in and investigate at once. Apply MR. KERMAN, Rm. 1600, 25 W. Monroe. Monday or Tuesday bet. 9:30 and 12 noon.

WANTED—MALE HELP.

Salesmen, Solicitors, Etc.

A MASTER PSYCHOLOGIST, CHARACTER ANALYST,

offers you free vocational guidance and training in salesmanship.

My firm, selling a most necessary commodity, has asked me to select several men, with or without sales experience, who will make good in a sales way. These men will be given a drawing account of $35.00 weekly.

I have started numerous people on the road to success. I will tell you whether you are fitted for selling and whether you are fitted for our particular line of work. This service is free and confidential. Call after 9 a. m. Monday.

LILA FARRELL, CHARACTER ANALYST, ROOM 922, 77 W. WASHINGTON-ST.

A Small Fortune Awaits You This Summer and Fall Selling LAKE GENEVA.

Biggest season we have had in over 26 years' experience. Amazing new plans for near future that will make undreamed of success possible to you. Qualified leads furnished daily. Limited number of openings. Immediate action necessary. See

M. SAVERY Monday.
JONES & WINTER CO.,
Suite 763-53 W. Jackson-blvd.

ACTIVE INDUSTRIAL INSURANCE COLLECTORS.

I can show you how to double or treble your present income by simply capitalizing on YOUR EXPERIENCE. You can continue your present work and need put in no extra hours. This position does not require you to do any selling. Ask for

R. H. HANAUER,
Suite 1750, 332 S. Michigan-av.

ADVERTISING SALESMEN.

The travel bureau div. of Kardex Rand Sales Corp. has an opening for a highly specialized publicity and advertising salesman, who knows Chicago. This ward requires a man of intelligence, poise, and integrity, who has vision and creative sales ability and can prove it. The clients are chiefly railroads, steamship lines, and leading hotels; the remuneration is on a commission basis, but a liberal one; the position permanent, with every opportunity for managerial promotion. See MR. SHEALS, 214 W. Monroe-st.

ADVERTISING SALESMAN

To travel and sell syndicate cut services for New York house; our men average $52 daily commission paid; daily live leads; one line; only men with past record of $5,000 or over in advertising considered. See H. A. McGwene, 6 to 1 only. Parlor C. Sheridan Plaza Hotel.

ADVERTISING SALESMAN—ON SPECIAL edition strong local publication. Fine opportunity for experienced man. Call at Rm. 512 160 N. Wells-st.

ALL THE OLD GANG IS ASSEMBLING HERE.

Our business is positively marvelous.

Our close in property, right on top of transportation, schools, churches, banks, stores, etc., is literally selling itself.

Our prices beat all competition.

Our holdings comprise several million dollars' worth of property.

Our offices are the envy of our competitors.

Our co-operation is unsurpassed.

Our boys are all "hitting on high."

"The Salesman Is King."

The welcome sign is on the door.

John W. Hill,
Director of Sales,
METROPOLITAN REALTY CO.,
7th Floor,
134 N. La Salle-st.

AMBITIOUS MEN.

Salary, Comm., and Bonus.

Salary to any man who can show clean character and willingness to work; commission on each sale paid without delay.

Bonus for good sales production; a permanent organization, founded on nineteen years of subdivision experience; immediate promotion for men who demonstrate sales managerial ability.

Must Apply This Week.

The popular demand for our present subdivision and 33 minutes service from downtown at prices as low as $495 for beautifully wooded residence lots and $1,175 for full acres adjacent to stores, banks, theaters, and schools, is more than our present force can handle.

Men starting now can enter new addition to our sales organization on the ground floor.

With or Without Exper.

PERCY WILSON & CO.,
ENTIRE 11TH FLOOR,
109 N. DEARBORN-ST.

AMBITIOUS SALESMEN.
AN EXTRAORDINARY OPPORTUNITY.

A large organization, doing $3,000,000 worth of business a year, requires the services of a few first class producers. If you are not fully satisfied with your present job, and desire to better your position in life, it will be to your distinct advantage to call and see me. All I ask is an opportunity to present my proposition. I am sure it will interest you. It will pay you to investigate at once.

SEE MR. J. D. PHILLIPS, R. 816, 77 W. Washington-st.

AMBITIOUS SALESMEN.

An opening to make a permanent connection with unlimited opportunities with a progressive financial house specializing in first mortgage bonds. Expert training and full assistance to assure growing substantial income. Apply Sales Manager before noon, 160 N. La Salle-st., Room 2321.

CEMETERY SALESMEN.

experienced only, to work on leads. Address A M 97, Tribune.

WANTED—MALE HELP.

Salesmen, Solicitors, Etc.

AMBITIOUS MEN

who can spare 2 hours evenings. This work does not require selling experience and is not stocks, bonds, real estate, or insurance. Prospects are furnished and assistance given. Call on Mr. M. Keller, Room 1534 Burnham Bldg., 160 N. La Salle-st.

An Unusual Opportunity.

We want live wire young men to qualify as salesmen in advertising crew; good pay from the start; automobiles furnished. Apply at 4525 Broadway and 4350 W. Madison-st.

ARE YOU AMBITIOUS?

If you are looking for easy money or a get rich quick proposition, do not read further. If, however, you have ambition, are willing to work hard, and can furnish good references, we will start you to work this week if you can qualify. You must have had selling experience and you must have established a reputation as a worker for 2 or 3 such men. We have positions that pay from $40 to $50 a week. Address C K 507, Tribune.

ARE YOU A SALESMAN?

Ours is new cemetery property, best possible location and priced right. Now selling fast. If inexperienced we show how to get results. Give phone and present occupation. Address K 44, Tribune.

ATTENTION!

SALARY and COMMISSION.

COME IN TODAY.

EXPERIENCED OR NOT.

Get the facts on a steady, year round position. Everything explained in a few minutes.

If you are the right man—"WE WANT YOU." If this is the right selling connection with big money and permanent, with a real future—"YOU WANT IT."

See us today and decide for yourself.

We teach you every detail of our business. Live leads furnished daily, with instructions how to handle them. Assistance at all times when you need it.

Ambitious, conscientious, willing worker should earn big money every week of the year with us.

EXPERIENCED OR INEXPERIENCED.
SEE US TODAY.

Only a few men needed. We won't hire everybody—BUT IF YOU ARE HONEST AND REALLY SINCERE IN YOUR AMBITION TO SUCCEED—WORK, STICK-TO-IT AND MAKE BIG MONEY, THEN WE WILL HELP YOU. WORK WITH YOU, PUSH YOU ALONG, AND MAKE THIS OFFER THE THING YOU'VE BEEN LOOKING FOR FOR YEARS.

This is an opportunity to secure a permanent, paying position with Chicago's largest firm of its kind. Established for more than a quarter century, with 27 years of GOOD WILL and the confidence of the people of Chicago, with whom you will find it pleasant to do business. YOU CAN START NOW.

APPLY IN PERSON TODAY.
FRED'K H. BARTLETT REALTY CO. (Not Inc.),
Chicago's Largest Real Estate Operators,
Entire Sixth Floor.
69 W. Washington-st.

ATTENTION,

SALESMEN.

ANNOUNCEMENT.

OPENING THIS WEEK DOUBLE SECTION LINE PROPERTY ON THE SOUTH SIDE. CLOSE IN—EIGHT MILES FROM THE LOOP. IMPROVEMENTS NOW GOING IN. TRANSPORTATION THERE NOW. PLENTY OF BUSINESS FRONTAGE ON TWO OF CHICAGO'S BEST BUSINESS STREETS. BOTH ARE FULL SECTION LINES. CAN USE A FEW SALESMEN AND A GOOD SALES MANAGER.
SEE ME PERSONALLY.
Karl D. Friend.
OLIVER SALINGER & CO., Rm. 660, 38 S. Dearborn-st.

ATTENTION.
MEN—3—MEN

There are 3 men in Chicago with whom I would like to talk. The men I am going to interview must be over the age of 25, honest worker with pleasing personality and energy. You don't have to be an expert salesman, if you can talk and know what you are talking about, you are sure to be successful. If you are the type of man we want you are as much interested in this position as we are in having you. If you have the qualifications and want a permanent connection with an honest real estate company address, N C 91, Tribune.

ATTENTION, 10 JEWISH SUBDIVISION SALESMEN!

Come and connect with a man whom you may know. He will assure you that you can make at least $25,000 a year. Although I have accomplished lots myself, this proposition has lot-selling beat a mile. Ten minutes of your time will convince you of the above statement. Call at once.
Room 236, 29 S. La Salle-st.

ATTENTION.

Gentlemen desirous of making some extra money during their leisure hours or part time assistance to the manager of one of the most meritorious specialties that is now offered to a selected class of people through invitation. Listen to this: Last week Mr. Hofer made $750 and Mrs. Daisy made $650. We can prove it and show you how to do the same work. Call on us. Suite 300, 110 S. Dearborn-st.

ATTENTION, ROAD MEN.

$100 to $200 a week; steady employment; no dull season. No samples to carry; ad. any place in U. S. or Can. Req. hard work and aggressiveness. Room 635, 327 S. La Salle.

AT LAST! AMAZING NEW OFFICE NECESsity! Sells $12.50! Your profit $5! Does more than machines costing hundreds! Our men cleaning up! Free sample offer! ARNOLD CHECK WRITER CO., Flint, Mich.

AUTOMOBILE SALESMAN,

JUNIOR.

An excellent opening is available in our organization for an intelligent, aggressive, and sincere salesman living in the Northwest part of Chicago. We are one of the livest and best organizations in that section. The right man will be given a thorough training in our product and put in a position to make an extremely profitable living. This is a permanent connection. The applicant's past record must show that he has sales ability and is not a drifter. If you are a real salesman and are looking for a position offering practically unlimited future possibilities, depend on your own ability. Here is your chance. See Mr. Lanahan, DASHIELL MOTOR CO., Dodge Brothers Motor Cars, 2542 S. Michigan.

AUTOMOBILE SALESMAN—BY ONE OF the larger Ford dealers. I want a man to assist me in selling Ford cars to live prospects. This position will pay good commission and drawing account to the right man. Must be willing to work consistently and take a lively interest in the business. 6047 Cottage Grove-av. Ask for MR. MOTHERWELL.

AUTOMOBILE SALESMEN.

An old established distributor for two popular 6 cylinder cars has openings for 2 high grade men. Auto experience not necessary. Men who have sold stocks, bonds or typewriters may qualify. Full co-operation given. Salary and commission. For appointment phone Mr. Durham, Austin 0511.

AUTOMOBILE SALESMEN

to sell Ford cars. We furnish prospects and give assistance when needed. An excellent opportunity for a live worker. Commission basis. Apply Monday between 9 and 11. Mr. Donar, 1234 Morse-av.

AUTOMOBILE SALESMAN.

Good opportunity to sell Fords for a large south side Ford dealer; live leads furnished; drawing account. Ask for MR. SHAWNESSY, 6047 Cottage Grove-av.

AUTOMOBILE SALESMAN.

Experienced, to sell Ford cars. To a man who can prove results, we offer a real money making proposition. MR. SHANE, 2300 W. Madison-st.

AUTO SPECIALTY

Salesman to sell 2 highly advertised big selling items to jobbers and dealers. Should have own late model touring car. Permanent position. Commission on all reorders. Hard working salesman will make big money. Call Monday. Mr. Brimm, 3035 W. Grand.

AUTO SALESMEN.

Special opport. for 2 gd. salesmen selling Chevrolet, floor schedule, etc. Also openings for 4 junior men. 6522 Cottage Grove-av. See Mr. Cross.

AUTOMOBILE SALESMEN.

An opportunity for 2 live salesmen to connect with a live house. If you can deliver, apply Sales Manager. COLES AUTO SALES, 3801 Fullerton. Chrysler Dealers.

AUTOMOBILE SALESMEN—TO SELL THE new Overland Pippet and Willys Knight; 40,000 sold in two weeks; experienced salesmen. Roberts Motor Sales, 6050 Cottage Grove.

BANKERS LIFE CO.—IOWA.

For the most popular, easiest selling Life Insurance policies on the market and best agency contracts and best agents' helps, see Manager, 80 East Jackson, Room 637.

BOND SALESMEN — ALSO SALES MANager. Men with experience, energy, and clientele. GATZERT CO., 231 S. La Salle-st.

WANTED—MALE HELP.

Salesmen, Solicitors, Etc.

BOOK SALESMEN—EXPERIENCED, EARNing $50-$200 weekly; biggest commission paid on fastest selling offer on market. J. A. Richards, 578 Madison-av., New York.

CAN YOU SELL OUTDOOR ADVERTISING?

Large, successful, progressive company, due to expansion, has splendid opportunity for several good men, permanent positions, new sales plans; attractive new plan of compensation; real co-operation. If you can show clean record of consistent sales production, this or kindred line, write for interview in confidence, giving full detail of experience, age, etc. Address A T 76, Tribune.

CHEMICAL CLEANING COMPOUNDS salesman—To call on established bbl. and keg trade. Efficiency Products, 744 N. Franklin.

CHICAGO REPRESENTATIVE—

We want a man to represent us in Chicago territory, acquainted in the auto accessory trade, particularly with jobbers and large retailers. We manufacture a full line of fabric accessories and specialties, pay excellent commissions, and give sales promotion support to our representatives. No objection to a man representing a non-conflicting line. Interviews will be given in Chicago on Aug. 5th and 6th. Send full particulars in confidence. Address FREMONT MANUFACTURING COMPANY, FREMONT, OHIO.

CITY SALESMAN.

Salesman with city selling experience for high class house. Must be a man of character, ability, and have excellent record. Hard work but good pay. Address A L 580, Tribune.

CLEAN CUT MAN,

Between ages 25 and 45. I cannot promise big money but a steady position with wonderful opportunity for advancement to the right man. Must have lived in Chicago at least 1 year. Call Monday, ask for Mr. Roe, Rm. 902, 6 N. Michigan-av.

CLOTHING SALESMEN.

Do you want big money; more than you made last season; credit for every sale coming to you; satisfied customers who repeat season after season; try on a service before delivery? See Mr. Young.
G. W. HOLMES TAILORING CO.,
411 S. Wells-st., 5th floor.

CLOTHING SALESMAN

To cover Western Illinois and Eastern Iowa high grade line rain clothing and work clothing. Drawing account and commission. State qualifications. Address A L 513, Tribune.

COLLECTION SOLICITOR — EXPERIENCED for recognized collection office in Milwaukee, Wis.; permanent position, pay, salary or commission; state qualities, give references and commission desired. STEIN & GOTTSCHALK, 708 Brumder Bldg.

COLLEGE GRADUATE

living in Chicago, who wishes to learn the bond business, where his connection can be permanent and where every opportunity for success will be given him. An interview may be obtained by calling Sales Manager, Randolph 1331.

Contractor and Builder

Wants live, experienced salesman in real estate dept., N. S.; big com. paid; leads and assistance furn. Call bet. 2-4:30 p. m. P. M. PFLUEGNER, 4747 N. Western-av.

CONVEYOR SALESMEN.

State age, complete history of prior connections, whether married or single, and salary desired. Address T B 147, Tribune.

COTTON GOODS SALESMAN FOR ILLINOIS —To carry large advertised line direct from mill; excellent opening for experienced man, making large and small cities. Commission basis until ability is proven. Box C. G., 1367 Broadway, New York.

Coupon Salesmen—Photo.

Old timers, come up and see our prop. Nothing like it. Hoffman Studio, 14 W. Wash.

DISTRICT MANAGER—FOR ORGANIZED territory on W. Side, for insurance company, writing 20 pay, endowment, age 70 and whole life legal reserve insurance including accident, per. disability, funeral benefit, up to date and dated ahead writing four million monthly; must be LIVE WIRE and we have the right contract, also downtown office. H. W. Meyers, Field Manager, Wheaton, Ill.

EARN $50-$75 WEEKLY

taking orders for finest and most complete line personal and business greeting cards; can earn 40 per cent commission payable weekly; experience unnecessary. Our special sales co-operation makes success certain. Beautiful outfit free. Call, phone, or write ARTISTIC PUBLISHING CO., 323 W. Randolph. Main 4173.

ELECTRICAL.

Single man, with or without experience, to call on electrical and hardware jobbers in central states with nat. adv. line of feeding appliances. 2635 Canton-st.

EXTENSION SECRETARY.

Outside man to interview school prospects and parents. Must be neat appearing, hard worker and able to express himself well. Graduate teacher and business or teaching experience desirable. Temporary, August. Possible permanent connection in promotion office. See Mr. Reece, Room 714, 19 South La Salle-st., 9:30 a. m., Monday.

EX-CEMETERY SALESMEN.

I have a good proposition [not cemetery] for which you are particularly adapted. Large returns; drawing account. See MR. GREENFIELD, 9 to 12 a. m. Rm. 800, 134 N. La Salle.

Exper. Garage Salesmen.

Call or write Mr. Adams Monday, 1901 Diversey-pkwy.

1st Mortgage Bond Salesman

with clientele, who can show an accurate record of successful production, will be offered an opening with an excellent future.

Robert S. Strauss & Co.,
105 W. Monroe.

FIVE LIVE WIRES

To sell the best resort offer ever made. Our campaign offering lots for $1.00 each has swamped our office. If you can stand prosperity, come in and talk it over. Room 501, 109 N. Dearborn-st. Mr. Pope.

FORD TRUCK SALESMEN—OPPORTUNITY for two experienced truck salesmen to connect with large South Side Ford dealer. Salary basis. Ask for Mr. Van Sicklin, 6047 Cottage Grove-av.

FULL AND PART TIME SALESMEN TO SELL HOMES, HOMESITES AND ACRES, IN ANOTHER NEW A. T. McINTOSH TOWN. BIG ADVERTISING CAMPAIGN NOW ON.

Buildings in this new town are actually under construction; quarter million dollar water system and paved roads now started; adjoining station; rapid transportation.

Big quarter acre home sites as low as $395; many business lots and business corners; wooded home sites, wooded acreage as large as 2½ acres, in this new development; an opportunity for part time salesmen to get in on the ground floor.

Full time salesmen, call between 9 a. m. and 5 p. m. Part time salesmen, call Mon., Tues., Wed., or Thurs. evening at any week and attend our part time salesmen's meetings at 7:30 p. m. and receive transportation, plats, and instructions and look this new development over.

8TH FLOOR, BURNHAM BLDG.
ASK FOR GEN. SALES MANAGER, ARTHUR T. McINTOSH & CO., 160 N. LA SALLE-ST.

GARAGE SALESMEN.

Experienced salesmen in the construction of frame, brick and stucco private garages, porch enclosures and bungalows. Wanted by large construction Co. Must have car. State years of experience; give references; good territory open now. Address M L 388, Tribune.

Grocery Specialty Salesman.

Nationally advertised product; 2 years experience required; salary to start, $35; good opportunity for advancement; car furnished; state age, experience, refs., nationality and phone number. Address C H 368, Tribune.

GREEK MEN!!

Can you read and write Greek?
Do you want to get in the business world?
Do you want to have a dignified position?
Do you want to acquire a splendid education?
Do you want to be one of the big money makers?

Of course you do, but let's do something about it.

MY PROPOSITION

is that which you have been waiting for. You will pay your own
EXPENSES & COMMISSIONS

I'll teach you how to do bigger and better things, and if you will do your part you will become one of those boys that you admire and wish you were he. Come in and I will tell you the secret of their success. They started just as you will and climbed to the top just as you will.

ANTON BROTSOS,
111 W. Washington-st.
Call between 3:00 and 7:00 P. M.

GREEK SALESMAN.

A good salesman who can speak Greek, who is familiar with restaurant and candy trade for other work. Address A L 587, Tribune.

HELP! HELP!

WE MUST HAVE MORE MEN

to handle leads from our city-wide advertising campaign. Grand opening Aug. 1. Property adjoins Wilmette. 33 min. from loop, one blk. from sta.

See Director of Sales,
JULES DIXON & CO.,
607-5 N. Wabash-av.

HIGHEST TYPE SALESMAN.

To one refined educated man who has the entree to twenty-five or more wealthy men of North Shore residence. I can show an opportunity to make $25,000 a year up. Position good for 20 years. Only highest type of man will be considered. Give complete information regarding yourself. Confidential. Address A L 32, Tribune.

HIGH CLASS SALESMAN.

acquainted with the oxy-acetylene welding and cutting process; good position for right man. The Imperial Brass Mfg. Co., 524 S. Racine-av.

WANTED—MALE HELP.

Salesmen, Solicitors, Etc.

HERE'S A SUCCESSFUL SELLING GROUP.

I have a group of 7 clean cut, experienced, successful, industrious specialty salesmen. Men of splendid appearance, fine character, unimpeachable integrity, unusual personalities. Having just completed a selling campaign, this group is open to consider a high grade selling proposition in the Greater Chicago territory. My men can handle dignified contract selling, especially where each sale runs into substantial money. We will positively not associate ourselves with any subdivision, insurance, book "back door" or wild cat stock selling no matter how alluring the prospective earnings may be. It would cost you considerable time and money to organize a successful selling group of this character. Address L 52, Tribune.

HIGH CLASS MEN ON SALARY AND EXPENSE BASIS

For every state, to start in August or September. Assignments now being made.

Straight salary and expense offer is open to men of successful business experience in the selling line—capable of meeting and selling people in educational circles on a proposition of unusual merit and wide popularity. If you are a man 30 to 40 years of age, good personality, education, mentally and physically active for statewide traveling, then one of the largest and best known publishing houses in the country may be interested in your services. To receive consideration your letter must give full particulars as to age, education, selling experience, and references. Write

B. F. MARTIN,
820 Hamlin-at., Evanston, Ill.

I DO NOT WANT TO BE

burdened with a large organization, therefore I will offer to a few thoroughly reliable proved real estate sales producers the highest commission obtainable in the field today.

This is the outstanding value and money making offer in real estate.

Investigations treated with strict confidence. Address A L 559, Tribune.

IF YOU NEED $500 QUICKLY

See me. I will show you how you can get it, if you are a live wire and willing to work hard four hours a day.

SUITE 612,
32 W. RANDOLPH STREET.

IMMEDIATELY.

10 clean, forceful men of good appearance, pleasing work, special training, salary to start. See Mr. Paxson, Room 201, 168 N. Michigan.

INDUSTRIAL INSURANCE

Solicitors, debt and sales managers. YOUR EXPERIENCE IS A CASH ASSET in my business. Call today and learn how others in your line are now earning several times as much with less effort with my co-operation. Call after 9 a. m. MR. BECK, Suite 1518, 134 N. La Salle-st.

INSURANCE GENERAL AGENTS AND BROKERS.

If your present arrangements are unsatisfactory or you are inadequately paid for your volume of business, a large insurance organization now branching out wants you.

Automobile, plate glass, casualty lines and fire territory now open.

We co-operate with our field representatives, and want you to grow with us. To receive action give approximate amount and class of business you control, together with sketch of experience. Replies confidential. Address B L 510, Tribune.

ITALIAN SALESMEN.

I WILL PERSONALLY GO OUT AND WORK WITH YOU UNTIL I PUT YOU OVER THE TOP. MY FIRM IS SELLING THE WONDERFUL HOME PROPERTIES AND I CAN OFFER YOU THE MOST LIBERAL CONTRACT IN CHICAGO. WHETHER YOU ARE NOW SELLING REAL ESTATE OR ARE THINKING OF DOING SO, IT WILL PAY YOU TO LET ME EXPLAIN WHAT I CAN DO FOR YOU.

FRANK L. MARTINO,
Mgr. Italian Department,
Suite 1750, 332 S. Michigan-av.

ITALIAN SALESMEN.

Why work for small commissions on inferior property when I will pay you almost twice what you are getting?

Give you the best properties, all close to transportation and close your deals for you.

F. L. MARTINO,
Mgr. Italian Dept.,
Room 1750. 332 S. Michigan.

ITALIAN SALESMAN.

MELROSE PK. HOMESITES,

Three blocks from r. r. station and center of town; plenty of leads; good commission.
MELROSE REALTY CO.,
11 S. LA SALLE-ST., R. 509.

ITALIAN SALESMEN.

No experience necessary; men who know city preferred; ask for Mr. Ambrose, Rm. 208, 228 N. Michigan-av.

ITALIANS—INSURANCE OR PIANO EXP. sal. and comm. R. 1129, 159 N. State.

JEWISH SALESMEN, FULL OR PART TIME.

Salary, bonus and commission; must have 10 Jewish salesmen at once to call on leads and to fill vacancies in our fast growing organization to sell our Westchester "L" extension properties. If you can qualify we will put you in a position where you should make $100 per week. Apply at once.
SHEKLETON BROS.,
Rm. 416, 160 N. La Salle-st.

JUST FACTS.

If you can sell I want you right now, providing your record is clean.

Remuneration, salary and commission.

No better offer in Chicago today.
See MR. JOHNSON, Room 201, 168 N. Michigan.

Ladies' Underwear Salesman

Experienced, for Chicago and surrounding territory; silks, Rayons, novelties, and Philippine; state full particulars. Address Manufacturer, Rm. 301, 15 Park Row, New York.

LAUNDRY DRIVER

with commission route. Address D N 304, Tribune.

LAUNDRY DRIVER—EXPERIENCED MARried man preferred. Apply at the Acorn Laundry Co., 817 W. 47th-st.

LEADS GALORE.

I MUST HAVE THREE HIGH CLASS SALESMEN, EXPERIENCED OR INEXPERIENCED TO HELP ME TAKE CARE OF THE LIVE LEADS THAT ARE PILING UP. YOU NOW CAN QUALIFY YOU CAN EARN PLENTY OF MONEY. THE BALANCE OF THIS YEAR CAN'T BEAT IT. MADE $1,239.00 LAST WEEK ADAMS, $1,065.70, AND SLIFE $830. COME IN AND MEET THESE MEN PERSONALLY AND HEAR THEIR STORY FIRST HAND. IF YOU ARE A SUCCESSFUL SALESMAN (WE DON'T MEAN ORDER TAKER) YOU CAN DOUBLE, TREBLE AND QUADRUPLE YOUR EARNINGS HERE.

SALES DIRECTOR,
Suite 1750, 332 S. Michigan-av.

LIVE LEADS.

Men for proposition—not R. E., stocks, bonds; must have pleasing personality, neat appearance, and be excel. See Mr. Wright or Frazier, 35 N. Dearborn. Rm. 605.

MAN—BRIGHT, SNAPPY, YOUNG, TO SOlicit advertising for a high class publication on commission basis; can easily earn $75 per wk.

WANTED—MALE HELP.

Salesmen, Solicitors, Etc.

REAL ESTATE SALESMEN—PRODUCERS: salary and commission. Krasa & Trafton, 6336 Roosevelt-rd., Oak Park.

RESIDENTS

for each of the following states: California, Nebraska, Iowa, Kansas City, Mississippi, Tennessee, Kentucky, Alabama, Georgia, Louisiana. Chicago manufacturer of ladies' Rayon undergarments, well known brand, on commission basis. Only high class, experienced men considered.

AMERICAN MAID CO.,
833 W. Jackson-blvd.

SALARY, COMMISSION, BONUS!

Leads Daily from Newspaper Ads, Radio Station Direct by Mail Letters Telephone Department Old Satisfied Customers!

Limousines Furnished!

ASSISTANCE FROM EXPERT CLOSERS.

A contract to build and finance goes to every purchaser of a Drexel home site or estate. We build up and develop our properties. This makes them easy to sell. Even many inexperienced salesmen are making $1,000 per month with our organization.

APPLY AT ONCE.

Only a few openings available. We want a few good, clean, sincere and ambitious men. Immediate promotion for men who can demonstrate managerial ability.

APPLY GENERAL SALES MANAGER.
ARTHUR DUNAS & CO.,
Developers of 77 Successful Communities.
77 W. WASHINGTON-ST. SUITE 513.

SALARY—COMMISSION.

A man to assist me in my work here in Chicago; must be over 25 years and of clean appearance. References required. MR. ULLRICK, Rm. 2048 Straus Bldg.

SALESMEN.

60 DAY CLEANUP.
BUSINESS IS GOOD.

MAKE ME PROVE IT.

Qualifications: A record plus the ability of representing the leading organization in its field. Every available co-operation furnished. Also an opening for two part time salesmen.

C. made $2,184 in the last two months.
B. made $1,960 in the last two months.

You can do the same or better; convince yourself that the opportunity is here. There's nobody in this organization too big to talk to anyone in person. Come personally—9 to 2 p. m. Mon. Tues., Wed.

MR. KIRKPATRICK,
160 N. La Salle-st., Rm. 922.

SALESMEN.

Young men to sell steam, hot water, and warm air heating systems direct to consumer in city and suburbs; must have practical knowledge of heating systems as installed in average home; excellent selling proposition; salary and commission. Address L P 344, Tribune.

SALESMEN.

Exclusive territory now being allotted for LITTLE and BIG GIANT LIFT AND FORCE PUMPS for use in every home in the land; industrial. Removes stoppages in pipes; prevents noxious gases; saves plumbers bills. Absolutely free from complicated parts. Can be installed by anyone; no plumbing. Every one sells at sight; every one can afford them; every one needs them; sold wherever there's a home; 50 gpm. to 500 gpm. speed, 50,000 already in use. If you are the right man, we can grant you absolute monopoly and a business for life. Address inclose 3c. J. Kennedy Corp., Dept. 27, 79 Madison-av., New York.

SALESMAN OF HIGH CALIBER FOR CHICAGO.

Nationally advertised leader in its line desires executive capable of selling to auto owners in Chicago. Must have proved record of success and excellent references. Highly satisfactory proposition for experienced salesman right man. Phone Mr. Stone, Calumet 7068, for appointment.

SALESMEN.

THREE MEN TO SELL FORGERY BONDS ON MERIT RATING PLAN. THE MOST ATTRACTIVE PROPOSITION EVER OFFERED IN THIS CITY WITH OPPORTUNITY OF ADVANCEMENT TO MANAGERS IN METROPOLITAN CITIES. FIDELITY AND CASUALTY INSURANCE COMPANY, 1546 INSURANCE EXCHANGE BLDG., OR PHONE HARRISON 7000 FOR APPOINTMENT. ASK FOR MR. MAGUTH.

SALESMEN.

High grade experienced, with stock, bond, insurance or real estate experience preferred. We are swamped with leads. Can furnish you what you can possibly handle and guarantee $150 to $500 weekly. No use looking further if you want a real connection and big money. Mr. Hilgenbotham, Rm. 815, 110 S. Dearborn-st.

SALESMEN.

Large manufacturer doing national business can use services of 3 men, ages 21-28, working entirely in Chicago territory. Permanent position with rapid advancement.

Must be a hard worker with clean record. Small salary to start. Address C 87, Tribune.

SALESMEN—A MANUFACTURER OF HIGH grade satin pillows has opening for salesmen to travel Illinois, Wisconsin, Michigan, Ohio, and Indiana. Prefer men acquainted with furniture and department stores. This is a high class proposition for salesmen capable of ability. Expenses will be advanced against commission. Address R 123, Tribune.

SALESMEN.

5 real salesmen at once, for permanent work in Chicago; earnings $40 per week average; experience unnecessary; line helpful, but not necessary. UNITED CONSTRUCTION & MILL WORK CO., 608 S. Dearborn.

SALESMEN—NONE "JUST PLUS." TWO sales daily pays $90 weekly. Experience unnecessary. Call on prospects by appointment. Free leads. Free training. Presidents of real success. Write immediately for particulars. THE IDEA SHOP, 510 Tacoma Bldg., Tacoma, Wash.

SALESMAN—ONE MAN WANTED TO COVER Illinois for the subscription department of large national trade journal; exclusive territory, permanent position; good money to be made. State age and qualifications. Address Room 1119, 225 W. 34th-st., New York City.

SALESMEN—PAST 35.

Gentlemen with pleasing personality to interview home owners on N. Side; small salary plus big commission, assuring substantial weekly income. See MR. ADAMS after 9 a. m., 1001 Diversey Pkwy.

SALESMEN WANTED

For the West and Middle West. Only those who have an acquaintance with the buyers of perfumes and toilet requisites need apply. Address with references The Wills H. Lowe Company, Boston, Mass.

SALESMAN.

Exp. wholesale groceries; now connected and selling south side or northwest side; can only use man who is now employed but desires change. MALLOTT & JOHNSON CO., 2014 Lincoln-av.

SALESMAN—ABOUT 35, WITH EXPERIence selling stellar to jobbers and industrial trade in Chicago and on the road. Give salary, experience, and references. Replies will be treated strictly confidential. Address D C 329, Tribune.

SALESMEN—LARGE, ESTABLISHED MANufacturer has opening for men calling on the furniture trade; very attractive line of furniture, including original exclusive items. This territory open. Comm. basis. Write for comp. information. Address R 114, Tribune.

SALESMAN—YOUNG MAN EXPERIENCED in selling artificial leather and rubberized fabrics for quilt shipment; state salary to start; experience necessary. Address T H 749, Tribune.

SALESMEN — EVERYWHERE TO SELL business blotter cards; something new, easy seller, collect $2 per thousand with order, which is your commission; sales outfit free. Address P C 9, Box 891, Milwaukee, Wis.

SALESMAN—YOUNG MAN, ASSISTANT TO cotton goods broker. State salary to start. Experience necessary. Address T B 200, Tribune.

SALESMEN — LOCAL AND STATE, FOR fast selling noncompetitive toilet article; good side line; commission. Lois Z. Guck, Franklin 0700, before noon Sunday or evening.

SALESMEN AND DISTRICT MANAGER—For local Catholic publication; good proposition for salesmen. Call Monday 9-12 a. m., 1917 S. S. Wabash-av., Mr. Gormley.

SALESMEN.

Learn to sell grocery trade; line of staple articles. Advancement. 2246 W. Austin-av.

SALESMAN—HIGH CLASS, TO REPRESENT a well established house in the East. Salary or commission. References required. Address C G 74, Tribune.

SALESMEN—A GOOD OPPORTUNITY FOR 4 good salesmen. Call Monday between 9 and 12 a. m. 5618 W. Division-st.

SALESMEN—CALLING ON CONTRACTORS, to handle a full selling line. Pioneer Fireplace Co., 5325 W. Lake-st.

SALESMAN—TO HANDLE LINE OF DRAPery fabrics for retail trade. Liberal commission. Box 860-206 Fitzgerald Bldg.

SALESMAN—EXPERIENCED CARPET AND linoleum. JUNIPER CARPET COMPANY, 2855 N. California-av.

WANTED—MALE HELP.

Salesmen, Solicitors, Etc.

SALES MANAGER

to supervise city salesmen. Must be capable man who will get right out into the field and work with the men. Chicago retail merchants buy our service, and no traveling will be necessary for a year or two at least. The man selected will receive substantial compensation, with unlimited opportunity for development. Suite 885, 440 S. Dearborn.

SALESMEN.

An executive from this company will be in Chicago on or about Aug. 16 to interview salesmen qualified to sell our
Retail Advertising,
Style and Merchandising Reporting,
Show Window Displays,
And Salesmanship Services.
Those who qualify are assured a permanent position with a company of over 80 years' experience in serving the retailer. Your efforts assure continued increase in income through automatic renewals.
Draw against commission basis enables you to earn immediately. Traveling necessary. The man with a car given preference. Men under 30 need not apply.
Your interview strictly confidential.
Write for interview, outlining experience. Retail Service Department of the Dry Goods Economist, 243 West 39th-st., New York City.

SALESMEN,
$35.00 PER WEEK.

Four men for special city work. Commission proposition; but we will give $35.00 per week drawing account to those who qualify. This is a real proposition.
Call after 9 a. m. Monday.

THOMAS F. LUNDERGAN,
ROOM 918,
77 W. WASHINGTON-ST.

SALESMAN.
INDUSTRIAL FINISHES.

Large eastern manufacturer of industrial finishes, with offices and warehouse stocks in Chicago desires to place additional representative in Chicago and adjacent territory. Line consists of oils, gums and enamels [air drying and baking], colored enamels, varnishes, special finishes, etc.
Twofold co-operation. Applicant must be experienced. State age, married, height, weight, and complete details for interview. Replies held strictly confidential. Address C C 201, Tribune.

SALESMEN—I AM LOOKING FOR A MAN of refinement to work in Chicago. He must have good presence and forceful personality. The income will be large and promotion rapid for the man who qualifies, married man preferred; no one who is now employed. If you are seeking a permanent connection where your work will be dignified and confidential, well and favorably known, this position will appeal to you. Give phone number in reply. Address A L 544, Tribune.

SALESMAN—I WILL INTERVIEW A MARried man over 30 who possesses real ambition and who is not afraid of 8 solid hours of real effort daily. He must have a pleasing personality, sound common sense, unquestionable integrity, and be able to appreciate a permanent position where earnings will be large. Give phone number in reply. Address A L 529, Tribune.

Salesmen—Hudson-Essex.

To experienced automobile salesmen. Real workers who can prove results. To these we have an offer in fine proposition. See MR. HENDERSON, 9 to 11 a. m. only. 7781 Wentworth-av. HUDSON MOTOR CO. OF ILLINOIS.

SALESMEN — HONEST, STRAIGHTFORward, industrious men who will work for big rewards. Chance to get in on the ground floor with a new concern handling patented mudguard, padding glue and other adhesives superior to anything on the market. Straight 10% commission. Address K 119, Tribune.

SALESMEN.

We must have 3 men immediately. Will pay liberally. Our big drive is on. You should make $25 a day and make it every day. Call after 10 a. m. MR. LAMB, Suite 1924, 134 N. La Salle-st.

TOURISTS' MOTOR SERVICE, 2300 S. Michigan-av. Victory 3400.

Salesmen—2 Good Workers

to travel midwest and western states; common education, average intelligence, steady work; both must carry no samples and each that $400 to $600 per mo. will not spoil com. only. 407 S. Dearborn, R. 405.

SALESMEN—A FORD CAR ACCESSORY that's a genuine blessing is the impeller. Ford owners buy on sight. Write for agency plan, based on successful experience and co-operation, insuring fast earnings. DE BOTHEZAT IMPELLER CO., 1922 Parkav., Dayton, O.

SALESMAN—WE ARE OPEN FOR REPREsentation in Illinois, Iowa, or Wisconsin for an experienced man on strictly commission basis to sell stylish lines of men's, women's, and children's knitted novelties and sports wear. Apply immediately. Address A L 541, Tribune.

SALESMEN—TWO WONDERFUL FORD INventions taking the country by storm; money back prop.; no capital or exper. required; pay each day. Write LOGI for big money making opportunity. MACK-NORTON ENGINEERING CORP., Fisk Bldg., N Y.

SALESMAN — MARRIED, EXPERIENCED, about 35 yrs. old; experience in roofing and building construction desirable; salary and commission on permanent basis for right man. Write H. F. CLARKE, Hotel Pearson, Chicago, giving experience and references.

SALESMEN—ABLE, EXPER. SELLING consumer, to represent line of patented, guaranteed transparent waterproof sports coats; also ladies' dresses, suits, coats; exceptionally meritorious prop. Yorkshire, 27 E. Jackson-blvd.

SALESMAN—LET ME HELP YOU TURN your spare unpaid time into money and at the same time train you to a dignified, highly profitable profession. Call on Monday or Tuesday from 7 to 9 p. m. Mr. Mayrer, 2138 N. Western-av.

SALESMEN — TWO TRAVELING SALESmen for Illinois territory to represent a large manufacturer of specialties. Salary, bonus, and expenses. Give personal address and phone number for appointment. Address A R 48, Tribune.

SALESMEN—NOW IS THE TIME TO MAKE a permanent, profitable connection for this year; any aggressive, reliable man can easily succeed with us no solicit seasons; our road men report $100 to $200 per week; no samples to carry. 37 W. Van Buren, Room 475.

SALESMEN—REAL ESTATE, TWO EXPEperienced; only producers considered. In replying state references and experience fully, also compensation expected. Address P 935, Tribune.

SALESMEN EXPERIENCED; AN OLD established manufacturing company selling now to 2,000 wholesale and hardware jobbers a traditional brand of all kinds of polishes. Ph. Del. 2678, Mr. Meltzer.

SALESMEN—OUR PATENT ADJUSTABLE auto seat belts; 6 sizes make 6 sales per complete stock; fastest seller out. If you travel by car write quick. HERMAN MFG. CO., 1311 F-st., Washington, D. C.

SALESMAN—EXPER. FOR WHOLESALE fancy goods house, for city trade; exper. in line not necessary. State age, line handled in past, income desired. Address G 72, 163, Tribune.

SALESMEN — 3; PERMANENT POSITION with a new company listing accounts; easy contract, liberal comm.; traveling; sure thing; big money. Room 21, 6355 Broadway, Chicago.

SALESMEN—BY OLD ESTABLISHED FIRM to cover middle west territory, offering complete line of dyestuffs and specialties for the textile, leather, paper, paint, and varnish industries. Address A L 9, Tribune.

SALESMEN OR SALESWOMEN—COVERING any territory, to carry ribbons and flowers as a side line; 10% commission. Aurusta Co., 333 4th-av., New York.

SALESMEN

to sell hardware and electric supply dealers. Phone Diversey 4884 for appointment.

SALESMAN—ONE THAT CAN SELL LUBRIcating oil; one that has experience preferred; good opportunity for the right man. Elder Oil Co., 546 W. 80th-st.

SALESMAN — LIFE INSURANCE. BEST known Co. Liberal commission, life income; experience not needed. See MR. CROSBY Room 1713, 7 S. Dearborn-st.

SALESMAN—EXPERIENCED IN SELLING lacquer, to handle our line on commission basis. For full particulars write The Petersburg Lacquer Co., Petersburg, Va.

SALESMAN—FOR IMPORTED FABRIC gloves on commission basis; must have jobbing and large retail trade. Address A L 34, Tribune.

SALESMAN—CHGO. AND SURROUNDING territory. Well known high grade union make work clothes line. Address A L 40, Tribune.

SALESMEN—OPPORTUNITY FOR 2 COLlege men to join sales force with one of the largest paper dealers. Address C Y 89, Tribune.

SALESMEN—I WANT MORE MEN TO SELL my wonde-ful line of Printing. Big commission. Send stamp for full information. Thomas Mitchell, 2002 Maypole, Chicago.

SALESMEN—WITH PROVEN RECORD TO produce; exp. with paint, var., lacq. application helpful but not nec. Address D A 234, Tribune.

SALESMAN—EXPERIENCED, TO TRAVEL Want live-wire producer able to handle salesmen after short personal road trip. Give phone no. address. Address K 144, Tribune.

SALESMEN—LEONARD STUDIO IS LOOKing for salesmen for their line of fine Christmas cards. See them. Highest commission paid. 160 E. Superior-st.

SALESMEN — OPENINGS FOR SEVERAL young men to learn life insurance business. Salary and commission. Experience unnecessary. Address D C 320, Tribune.

SALESMAN — REAL ESTATE, 2 GOOD, with cars, to sell bungalows and homes. Call Austin 1526 for appointment.

SALESMEN—TO SELL COAL; SALARY AND commission; come from 8 to 9 a. m. Rm. 1111, 127 N. Dearborn. Mr. Mashken.

SALESMEN—TO SELL PROFITABLE SIDE line. Address P 936, Tribune.

SALESMAN—PAINT, INDSTL., HI GRADE, under 40; sal. ex. Address L 53, Tribune.

SALESMAN—GENTLEMAN, ELDERLY OR mid. age, in ins. bus. R. 510, 223 Jackson.

WANTED—MALE HELP.

Salesmen, Solicitors, Etc.

SALESMEN.
REAL ESTATE.

We can start you off with 100 of the finest qualified leads in Chicago and give you every assistance in closing. Location and price of property makes Lookers Eager buyers. Under this absolutely new and effective system 95% of our organization have made sales this week ranging from $600 to $24,000. A 10 minute interview will convince you that it is the best opportunity existing today. Call personally, HENRY M. GOODEN, R. 1001 Straus Bldg., 310 S. Michigan.

SALESMEN!!!
WITH OR WITHOUT CARS.
WITH OR WITHOUT EXPERIENCE.

Can you sell and can you get men to sell for you if we pay you enough money. This is a real opportunity and it will pay you to investigate at once.

FASANO-BOWES CO.,
Rm. 202, 767 Milwaukee-av.

SALESMEN.

Well educated young men about 27 years of age to cover city territory for reputable organization. Must be hard workers, intelligent and aggressive. Some previous experience in calling on retail merchants desirable. Suite 885, 440 S. Dearborn.

SALESMAN—TEXAS.

A real high class specialty salesman for Texas, to sell nationally known product to distributors and do promotional work for them. Product is well established in Texas; work, clean cut, representing a manufacturer that is largest of its kind. Permanent position is live one and offers a worth while association. Commission is liberal and applies on mail orders too. Drawing account granted. Write fully, stating age and positions held, and you will be interviewed promptly. Address A L 551, Tribune.

SALES MANAGERS—WOULD you like to be in the real estate business for yourself under your own name? Here is your opportunity. No investment. CHARLES WEST, 168 N. Michigan.

SALESMEN.

Are you dissatisfied? The breaks have been against you. You're in a rut and out of luck. I know I've been there. Send me $1 today to get out of it. I am surrounded by a crowd of go-getters TODAY. Yesterday many of them were broke. SPECIAL OPPORTUNITY NOW is yours. It costs you nothing to investigate. After 10 a. m. Mr. Lamb, Suite 1924, 134 N. La Salle-st.

SALESMEN.

The United States Fidelity and Guaranty Co., a $48,000,000 concern, has a combination policy for only 7c a day, protecting the merchants against holdups and robberies, dishonest employes, safe blowers, bad checks, counterfeit money and burglary.
We pay you $60 a week comm. for only 2 orders a day and a training bonus in addition. Banner sales kits. Write Thompson, W. D. Boockford, Room 2007, 231 S. La Salle.

SALESMEN — ITALIAN-SWISS COLONY WINE GRAPE JUICES.
Proposition backed by firm with fifty years' world wide reputation; work from leads resulting from our circularizing and newspaper advertising. This is a high class proposition and will appeal to men accustomed to making real money; commissions $50 to $500 daily; drawing account need apply. FRESNO VINEYARDS COMPANY, Suite 840, 190 State-st., Chicago, Ill.

SALESMEN.
Members A. F. & A. M.
Clean, Permanent Business

where average men have earned $5,000 to $8,000 per year for the past 3 years. Insurance or real estate. Real co-operation and leads furnished. Address D E 116, Tribune.

SALESMEN.

WE WANT TWO MEN OF GOOD APPEARANCE, BET. 25 AND 35, TO DO SOME SPECIAL ADVERTISING AND SELLING IN CHICAGO AND ON THE ROAD; COMPENSATION VERY ATTRACTIVE IF YOU CAN QUALIFY. MR. ROSENBERG, HARRISON 7000, CALL 10-12. ROOM 505, 332 S. MICHIGAN.

SALESMEN.

An opportunity for a few men to make a connection with a rapidly growing organization. Thorough training, full co-operation and advancement assured. Ten minutes of your time Monday will be well spent investigating this real opportunity. See MR. BULGAR, Room 1218, 77 W. Washington-st.

SALESMEN—LARGE PIONEER MFG. ELEC. Vac. Cleaners, bringing out new model to retail less than $30, has opening for two men to travel mid. west territories, selling direct to dealer trade. Most liberal terms ever paid; draw, acct. and exp. adv. Elect. app. exper. necessary which should be described fully. Reply only. Address Pioneer, 1000 K. Rm. 901, 105 S. La Salle-st., Chicago, Ill.

SALESMEN.

An established 1st mortgage real estate bond house with home office in Chicago has openings for salesmen to operate in the different sections of Ill. and Iowa; bond experience not necessary, but must come well recommended. Address C G 71, Tribune.

SALESMEN.

Traveling, to carry exclusive line of handkerchiefs, for immediate and holiday business. Established trade for Illinois, Iowa, Michigan, Indiana and Wisconsin territory. Side line. Commission basis. MEYERSON & SCHWEIT CO., 125 S. Market.

SALESMAN OF ABILITY

who has made money selling real estate, insurance, stocks, bonds, etc. Can double that amount with this fast selling proposition. Call 9:30 a. m. to 11 p. m. JOHN E. MacDONALD, 1656 Howard-av.

SALESMEN—WITH FOLLOWING AMONG department stores, dry goods stores, and notion jobbers. To represent spool silk manufacturer in Chicago district of the country. Write giving details. All correspondence held strictly confidential. Address A K 50, Tribune.

TIMELINE SALESMEN—MAKING TOWNS under 2,000 population; easy money placing our mint vending machines with merchants on percentage basis; $5 per order; no sale, no sample to carry. Write for details. Application by mail only. Dept. 20, KENT GUM CO., 700 E. 40th-st., Chicago.

SALESMEN—$20 TO $25 CASH. PROFITS daily selling all wool union made to measure clothes. $23.75. Profit $8 and up on every sale. Cash in advance. 9x13 sample outfit and personal advertising FREE! FAIRBANKS TAILORING CO., Oakley-blvd., at Madison, Chicago, Dept. 2 F-61.

SALESMAN—WITH EXPERIENCE SELLING Electric Vacuum Cleaners, Washers, and Ironers to jobbers and dealers, ONE established line. Territory near Chicago. Must have good record and references; salary and commission. Phone for appointment. Apex Rotarex Co. Harrison 8757.

SALESMEN—EXP. CALLING ON DRY goods or clothing trade to carry some of our knit goods specialties on commission; quick selling merchandise for large or small towns; men with cars pfd. Star Knitting Co., La Crosse, Wis.

SALESMEN WANTED.

An exceptional opportunity is offered real oil salesmen who can show results. All replies will be held in strict confidence. Address P 940, Tribune.

SALESMAN—I AM LOOKING FOR A MAN with a successful sales record; exp. selling education pref. H. Income, permanent connection to man who qualifies. See Mr. Farmer, Nat'l Salesmen Training Association, 520 Monadnock Bldg.

SALESMAN—TO REPRESENT DETROIT manufacturer; preferably one experienced in selling advertising tire covers to automobile dealers. Tell all about yourself in first letter. Detroit Cover Co., 1578 Wellington-av., Detroit, Mich.

SALES ORGANIZER—$2,70 PROFIT ON every $4.50 sale; unusual opportunity; permanent, profitable business; repeat orders; high exclusive territory; unique office specialty. Fairfield Mfg. Co., 540 W. 52d, N. Y.

SALESMEN.

Experienced in selling doctors to handle diathermy. Full or part time. Liberal commission. Apply Room 1007, 140 S. Dearborn.

SALESMEN—EXPERIENCED LADIES' HAND bag line. State particulars in reply. Address C K 331, Tribune.

SALESMEN — WITH CAR. AUTO ACCESsory, 5648 Rockwell. Mansfield 6338.

SALESMEN—LACE CURTAINS AND DRAFfery goods. 330 S. Franklin, R. 507.

SALESMEN—2 MEN: REFERENCES.
O'HARA, 54 W. Randolph. Suite 605.

WANTED—MALE HELP.

Salesmen, Solicitors, Etc.

SALESMEN.

WHAT KIND OF A JOB DO YOU WANT?

IF YOU WANT
A job to represent a manufacturer rated AAA1 established 30 years;
To sell fast selling high grade unfailing profit making specialties to established merchants;
To make $100 to $1,000 per month above expenses like our national force is doing on commissions paid daily or weekly;
The opportunity to work into executive positions quickly, due to change in policy;
A real job and are between 28 and 45 years of age.

WE HAVE IT in territories in Chicago, Wisconsin, Illinois, N. Michigan, Iowa and Indiana.
See H. E. Smith, Monday only, 640 State-Lake Bldg., 9:30 to 5.

SALESMAN.

EXPERIENCED TRAVELING SALESMAN WANTED BY THE LARGEST STOVE PLANT IN THE WORLD TO SELL WARM AIR FURNACES IN TERRITORY IN ILLINOIS.
While furnace experience preferred, it is not necessary, but only high grade, hard working traveling salesmen, who have had a successful road experience selling high grade merchandise need apply.
While have established business in this territory, must have ability to open new accounts.
Prefer a representative who is acquainted with the tinners, sheet metal shops, and furnace dealers in the territory mentioned.
State age, salary expected, class of goods sold and annual sales for last three years. Also give references. Address A L 44, Tribune.

SALESMEN

to call on stores in Chicago and out of town. Here is a new big idea. The Ideal Price ticket system. For shelves, counters and windows. Every store a prospect. It's new. It's big. A big flash for the money. A 2,000 piece set. Sells for $3.50; your profit $1.75. Good live men can sell from ten to thirty sets a day. Chain stores buy many sets. We want ten good men for Chicago, also men for other parts of U. S. To men who can handle a large territory we have a big money maker for them. Call or write. Act quick before your territory is gone.
J. P. LEONARD CO.,
24-30 S. Clinton-st.
Sales Department. Chicago.

SALESMEN WANTED.

We need 5 real salesmen with radio experience, to work behind appointed distributors in various territories. Applicants must have knowledge of radio with real sales ability and willing to work. To such men permanent positions are offered by a growing national manufacturer. Apply by letter or in person.
Neutrowound Radio Mfg. Co., Homewood, Ill.

SALESMAN.

Exceptional opportunity open to aggressive, persistent, hard working salesman for territory in state of Mo., with headquarters at Kansas City; in line of specialties used by all public buildings; large established trade, repeat order line; no seasons; drawing account against liberal commissions. State age, full past experience. Address C C 71, Tribune.

SALES DEPARTMENT.

Large Milwaukee Corporation has opportunity for Branch Managers, salesmen, and bookkeepers. No application considered unless full information given in first letter as to experience and qualifications; also state age, nationality, and salary expected. Replies confidential. Address Department "E", P. O. Box 1570, Milwaukee, Wisconsin.

SALESMAN—AN EXCELLENT OPENING IS available with one of the livest and best located offices in the Austin, Oak Park district, offering an established trade in mortgage loan and insurance business. A fine opportunity for an intelligent, agressive, sincere co-worker, a man not looking for a job now not apply. Our men know of this advertisement. Address A K 560, Tribune.

SALESMEN WANTED HAVING CALLING FOR 1 or 2 men competent to sell Radiolas and electric household appliances backed by strong advertising campaign; good opportunity and permanent position for right men. Apply at once to work and can finance himself for a short time. G. B. AUSTIN RADIO CO., 39 No. Main-st., Downtown.

SALESMAN.

We have an opening in territory adjacent to Chicago for a salesman 27 to 30 years of age with some engineering ability and experience in the sale of mechanical specialties. Give experience and compensation. Address K X 231, Tribune.

SALESMAN—TO CALL ON HARDWARE JOBbers and dept. stores; manufacturer of a large line of mops, dusters, automobile mittens, polishes, etc. One with an established trade preferred; permanent connection; give ref. and experience. The American Textile Products Co., 1515 Coit-av., Cleveland, O.

SALESMEN.

Married men under 40 years who speak Jewish and Polish, also splendid opportunity to get a life position with the Metropolitan Life Insurance Co. Salary and commission basis. Apply at once on Adolph Bame, 3601 W. 26th-st.

SALESMAN.

Old established concern manufacturing national known products wants salesman for this territory; give age, experience and phone number in your reply. Address C G 76, Tribune.

SALESMAN—WITH CAR BY WELL KNOWN Chicago manufacturer of large line of specialties used by factories, hotels, institutions, etc.; proposition assures repeat orders; drawing account basis; liberal commission; state age, experience, and references. Address A T 80, Tribune.

SALESMEN

and canvassers to sell best low priced concentrated garbage container to home owners; 20% commission. Apply Chas. Wesley, 3126 S. Canal.

Salesmen Selling to Men.

We have logical side line for you that will sell along with any other line you may now be handling. Commission basis. Write sales manager, 844 W. Adams, Dept. 595, Chicago.

SALESMAN—VACANCY AUGUST 1; EXtensive permanent position; $3,000 to $5,000 on commission in Illinois. Sell staple line sold to every general retail trade. Weekly advance against commissions. RICE CO., 457 W. Forty-fifth, Detroit, Mich.

SALESMEN—SMALL SIDE LINE OF EXceptional values in $1 neckties and gymnasium supplies for department stores, dry goods sthores, schools and churches; commission basis. Write 11th floor, 14 E. 33d-st., New York.

SALESMEN.

Stocks, bonds, insurance salesmen. I can show you how to cash in on your experience. Very attractive proposition. Apply Room 201, 168 N. Michigan.

SALESMAN.

High class, with car, to sell auto accessories on the road. Only man of proven ability and willing to work. 609 S. Wabash-av.

SALESMEN—JUST OUT. FASTEST SELLing advertising specialty; smallest commission $15; big repeater; all or part time; pocket samples. LUXEM CO., 4726 Ravenswood-av., Chicago.

SALESMEN—SELL GUMMED TAPE. RAPid seller. Write. $30 weekly and bonus nets you $150 per week; full or part time; year round proposition. SAGER CO. Manufacturers, Dept. A-10, East Orange, N. J.

SALESMEN—GUAR. ARTICLE, USED BY millions. Easiest selling, surest repeater on market. Write every merchant, your regular customer; build your own perm. repeat business. Elcor Products, Dept. 5, Washington, D. C.

SALES MANAGERS

For state territories: new pat. article. Every store a prospect. Room 601, 538 S. Dearborn-st.

SALESMEN—FOR LARGE CITIES OF OHIO, Missouri, and California, to sell popular line of children's dresses to retail dry goods and department stores. Address R 3, Tribune.

LUMBER SALESMAN—YOUNG MAN POSsessed of selling ability, to solicit retail lumber trade. No prof. as to nationality, but must be honest and willing to work hard for success. Address K 70, Tribune.

SALESMAN—RESP. MANUFACTURER REquires a few more salesmen; estab. dealers in protected terr.; perm. inc. up to $12,000 yearly for hard workers. Roth-Downs Mfg. Co., 2360 University-av., St. Paul, Minn.

SALESMEN, OPERATORS—AMAZING NEW invention startles vending world; Bicelow's Kandy-Kabin price $25 one vender, four styles and combinations; reap a harvest of dollars. PURITY GUM CO., Mfrs., Milwaukee, Wis.

SALESMEN—CHICAGO MANUFACTURER, food product, nationally known for Indiana and Ohio; must have acquaintance with grocery trade; give age, experience, and salary. Address J A 356, Tribune.

SALESMEN — NEW INVENTION: BEATS vacuum sweeper and all its attachments; new principle; different; all complete, only $2.95; over half profit. Write at once. DAGAN, Mgr., 705 Grimes-st., Fairfield, Iowa.

SALESMEN — BRAND NEW EXCLUSIVE line advertising specialties. Keyrole, Round Thermometer, and other attractive items. Main or side line. Big commission.
E. F. MFG. CO., 5 E. Wacker-drive.

SALESMEN — $150 WEEKLY SELLING much needed auto equipmt.; one model fits all cars. Send for free sample offer. Mac Auto Products Co., 6355-G Broadway, Chro.

SALESMAN—WE GUARANTEE $35 a week against commissions; new fast selling specialty; every merchant a prospect. Address O M 502, Tribune.

SALESMEN—WITH AUTO TO CALL ON REtail grocers, delicatessen and drug stores, with sandwich spread; unusual opportunity. See Mr. KIDD, 220 W. Huron-st.

SALESMEN — TO SELL LADIES' COTTON and woolen dresses. also house trade in Michigan, Indiana, Kansas, Missouri; commission. Address C B 40, Tribune.

SALESMAN—SIDE LINE, 12½% COMMIS. sion. Laces and active novelties in medium and smaller towns. G. H. Fuld, 1140 Broadway, New York.

SALESMAN—TO SELL INSURANCE; SALary and commission to live party. Call Harrison 0277.

SALESMEN — FOR HEALTH AND ACCIdent ins.; salary, $75 a week if you qualify; city or road work. Rm. 304, 22 Quincy.

SALESMEN—TAKE ORDERS ALL WOOL Suits, one price $23.75; comm. Beautiful outfit free. FASHION, 2657 Lake, Chi.

SALESMAN—LIVE WIRE WITH CAR, TO sell imp. prod.; plenty trade; liberal comm. A. H. Wheaton & Co., 3233 Irving Pk.-blvd.

SALESMEN—50. ROACH POWDER AND rat dope; All exterminators. 184 W. Washington-st.

SALESMAN—TO SELL PLUMBING SPECialties in Chicago and vicinity; give references. Address C A 349, Tribune.

WANTED—MALE HELP.

Salesmen, Solicitors, Etc.

SALESMEN — TO SELL A LINE OF FOOD products which we manufacture to restaurants, hospitals, institutions, and hotels. Salary to start $150 per month and expenses, with advances in salary as soon as justifiable. Territories open—local men for city of Chicago, man for state of Texas with headquarters at San Antonio or Dallas, man for state of Kentucky with headquarters at Louisville, man for state of Tennessee with headquarters at Memphis. Positions open September 1. Applicants selected, from Aug. 26 to Sept. 5, will be at our Chicago branch to become thoroughly familiar with our line. No salary will be paid during this period, but expenses will be paid for men who do not live in the city of Chicago. The position is a permanent one and offers real opportunity for future advancement to the man who is not afraid of hard work. In making application state previous selling experience, compensation received, age, and whether married. Do you own an automobile for business uses? Can you start on Aug. 26? Applicants considered will be interviewed by Sales Manager in Chicago in the near future. Write S. GUMPERT CO., INC., 363 W. Erie-st., Chicago.

SALESMEN.

When you are through chasing rainbows come and see me personally. I have openings for some go-getters, with or without experience. It is a fortune column. I know that there is only one North Shore, and property in that vicinity is getting more scarce every day. This is to announce the opening of the amending campaign on our new 70 acs. known as Evanston Manor, situated at Church and McCormick-blvd., adjacent to Colonel Hill and running north and west through the much talked of Lincolnwood section. The possibilities are just as big as you are. Personal consideration on the part of the writer is guaranteed. Liberal commission. Those of you who are connected with houses that are not producing, awake to the situation that your great opportunity awaits you here.
Part or full time workers, see me personally from 9 a. m. to 8 p. m. Monday.

SWENSON BROTHERS,
Mr. Miles E. Barry, Sales Director.
5531 N. Clark-st. Sunnyside 6465.

SALESMAN—
An opportunity for a young man not over 30 years old, who is interested in working out his future with a fast growing manufacturer of nationally known products. Men who we select will be thoroughly trained in our methods before starting active sales work in Chicago by himself. Opportunity to eventually become a District Sales Manager in this or some foreign country.
More particular about character, educational and physical qualifications than past selling experience. We are only interested in interviewing men who have investigated us among financial, advertising, grocery, drug and paper houses, to determine the extent of our products and our responsibility. Salary to start, Apply Monday.
SCOTT PAPER COMPANY,
310 S. Michigan-av.

SALESMAN—WITH WELL ESTABLISHED, SET UP PAPER BOX FACTORY. MUST BE EXPERIENCED. GOOD SALARY; PERMANENT POSITION. ADDRESS C K 838, TRIBUNE.

SALESMAN—THE MAN I WANT SELDOM reads these ads. He is a Master Mason. He has sales ability not necessary experience. He can stand prosperity. He dresses well. He makes friends. He is honest and reliable. To this man I can offer a life time connection. I pay well to begin with and grows according to his efforts. He can get an interview by writing me, stating age and full particulars about himself. Address A L 573, Tribune.

SALESMAN—BUILDING TRADE—
to call on arch. and builders with line of steel kitchen cabinets. Specialty man with car who can work on straight com., an established line of real merchandise and permanent connection. Central 8141 for appt. Previous experience in the bldg. trade not required.

SALESMAN—WITH A STRONG FOLLOWing among the larger printers to sell a proven printing specialty on commission. For a man capable of producing big business we offer an attractive, profit-sharing commission manufacturing proposition. Preferred. PRINTCRAFT SUPPLY CO., P. O. 33, Long Island City, N. Y.

SALESMAN — AN OPPORTUNITY IS PREsented for an experienced specialty salesman to make a connection with a well established manufacturer selling a guaranteed and advertised line. Only those confident of ability to earn $5,000 per year should write. SALES MANAGER, Box 850, Cedar Rapids, Iowa.

SALESMAN—TO SELL TEXTILE BELTING for large manufacturer; good opportunity for experienced salesman; state territory desired and full particulars in application. Replies treated strictly confidential. Address A K 586, Tribune.

SALESMEN — AUTOMOBILE INSURANCE; by an old line stock company. New proposition. Preferred leads furnished. Protected territories. See MR. MERRITT, 2626 Michigan-av. If out of town Monday phone Michigan 2600 for appointment.

SALESMAN — KNITTING MILL WANTS one who is calling on city and suburban trade, also outside states, to clean up bathing suit and sweater line; will guarantee big line. 10% commission. Address C A 364, Tribune.

SALESMEN [4]—MEN OF GOOD ADDRESS to sell business men and executives a new specialty; excellent remuneration. 33 S. Des Plaines.

SALESMEN—EXPERIENCED PREFERRED in corks and crowns

WANTED—MALE HELP.

Miscellaneous.

INDICATORS!
THIS
and fascinating profession has openings several people from the ages of 18 to
NO SELLING OR CANVASSING.
portunity to earn $20 to $30 per week time. Every one possesses some qualifications for this position and we supply what you lack. Do not confuse with come-on "ads," but answer and get full information.
CALL AT ROOM 201,
SHERMAN HOTEL,
MONDAY—9:00 TO 5:00,
7:00 TO 9:00,
ASK FOR "INDICATOR INFORMATION."

LUNCHROOM AND CANDY STORE MEN.
IF YOU WANT TO CHANGE YOUR LINE OF WORK, OR IF YOU WANT WORK IN YOUR SPARE TIME, SEE ME AT ONCE. THIS PAYS WELL. AN OPPORTUNITY FOR THE RIGHT MAN. GREEK OR ITALIAN PREFERRED. ASK FOR MR. CAMPBELL, MGR., RM. 348, 29 S. LA SALLE-ST.

COMPETENT MEN (3)
for
Evening Work—Good Pay.
Increase in business makes it necessary to hire extra employees. Our work will in no way interfere with your present employment as for the present only about three hours an evening will be necessary. There are two positions open at present for full time and those who are successful will be promoted. We appeal especially to salesmen, office employees, executives, and foremen. As a personal interview is imperative, no letters will be answered.
Call Monday and Tuesday Between 6 and 9 P. M.,
Room 1251, 10 S. La Salle-st,

WELL PAYING POSITION.
We can place 2 aggressive men of good appearance, between 25 and 40, who are desirous of securing a fair salary and an opportunity to develop into an executive position; must be residents of Chicago. Address C C 430, Tribune.

HAVE YOU A CAR?
To men living in Chicago at least two years I offer a chance to make as much money Saturday afternoon and Sunday as you probably make all the other days combined.
Call 7:30 Monday evening, Room 604, 111 W. Monroe-st.

MORE MEN WANTED.
WITH OR WITHOUT EXPERIENCE.
Who Can Work Outside.
MUST BE OVER AGE OF 22.
and able to work 6 days a week, summer and winter. Positions open now on North, South and West Sides, which offer a first class future to men. Only men and an opportunity to earn $40, $50, and $60 a week. Average pay $35. No washing or repairing. Free driving instruction. Apply at 4848 N. Crawford ave. Yellow Cab Co., 57 E. 21st-st.

CUTTERS AND TRIMMERS
ON MEN'S SUITS.
This is not cutting or trimming, but you can well be helpful in this business. I was a cutter myself, and I am sure that if you like to work the year around and make more money than you did in cutting or trimming, this will be your business. You can start during your spare time if you wish. Quick promotion assured to those who qualify. This is city work. Must furnish good ref. See MR. COZZI, Rm. 348, 29 S. La Salle-st.

DO YOU SPEAK
A FOREIGN LANGUAGE?
Scandivanian, Greek, Bohemian, Italian, German, or some other? The men we select can earn $64.50 per week or more if they can qualify. No experience. You can start during your spare time if you so desire. See G. B. LANDERHOLM, Rm. 346, 29 S. La Salle-st. Office open until 8 p. m.

MAN—RESPONSIBLE TO HANDLE A HIGH grade business proposition on the north side, one acquainted with architects and builders preferred. This is an unusual opportunity for the right man; tell us about yourself and your past experience. Address D N 305, Tribune.

Help Wanted with Investment.
MANAGER
AUTO PARTS AND SERVICE
Man of wide experience in auto service wanted to take full charge of well established auto parts and service business on Auto Row. This firm represents exclusively in Chicago territory a large manufacturer of auto parts, specialties, and handles parts for 71 makes of cars. There are unlimited possibilities and a rare opportunity for the right man to earn exceptional compensation and become established in a clean, highly profitable business. Owner's time is engaged in an allied line.
Investment should equal mine — approx. $6,000. Bank, business and any desired references furnished. Full references required. Address B L 364, Tribune.

Employment Agencies.
FEES $8 TO $12. NO HIGHER. 17 YEARS on these corners. BUSCH AGENCY. 184 W. Washington-st.
FACTORY, CLERIC., ALL TRADES.CRAFTS. Labor agency. West Town. 3939 Madison-st.

TRADE SCHOOLS.
BIG MONEY
earned by Mechanical Dentists, who make plates, crowns, bridges, etc., for dentists. Big demand in uncrowded field. Course taught quickly in day or night school without books. LEARN BY DOING. Write or call for special offer and Catalog 32. MOLER SCHOOL OF MECHANICAL DENTIS-TRY, 1338 S. Michigan-av. Calumet 3422.
LEARN AUTO TRADE
Sub while learning if unemployed, and better one after few weeks training in our shop. We teach by actual work on customers cars. Auto, elect. mech., battery. Also teach driving. Instruction, $15 and up.
FEDERAL AUTO ENG. SCHOOL,
1507 W. Madison. Day and eve.

DON'T ENVY THE PLUMBER—BE ONE.
Big demand, fine wages, day, night sessions; quick, thorough, practical training; get catalog; no amazing offer; oldest successful school. KANSAS CITY SCHOOL OF PLUMBING, 2040 Troost-av. Kansas City, Mo.
LEARN PLUMBING.
MEN WANTED FOR BIG PAY JOBS.
Big demand for plumbers everywhere. Learn this trade in world's largest plumbing works. Jobs free if not employed.
ILLINOIS PLUMBING WORKS,
514 N. La Salle-st.

MEN WANTED TO LEARN
Auto Simonizing. Washing. Polishing. Day or night classes; earn while learning. Special offer now. Call or write. Open eves.
CHICAGO AUTO SERVICE BUREAU,
309 S. La Salle-st., Rm. 101. Harrison 2394.
BRICKLAYING— PLASTERING—
TELEGRAPHY.
Save time and money by enrolling in the oldest and largest trade school. Earn big pay. Jobs while learning.
CHICAGO TRADES SCHOOL,
2029 Indiana-av. 1444 W. Lake-st.

Learn Watchmaking
Day or evening classes. Be an expert in few months. We will get you a job. CHICAGO SCHOOL OF WATCHMAKING. 4844 Lincoln-av. Ravenswood 7822.

TELEGRAPH OR RADIO.
Good wages while learning radio or telegraphy, and then big pay.
CHICAGO TELEGRAPH,
Room 810, 443 S. Dearborn.

SALESMEN—INEXP. OR EXP.; TO QUALify by city or traveling; free empl. service for members. Write, call, or phone Harrison 5968 for particulars. National Salesmen's Training Assn., 7 Monadnock Blk.
LEARN RADIO—LEARN AT HOME OR IN school run by contractors. Catalog free. Associated Building Employers, L-100 A. B. E. Bldg., Grand Rapids, Mich.
LEARN BRICKLAYING, PLASTERING, WK. Contractor. All Builders Trade School, R. 300, 73 W. Van Buren. Open 9-9.
AUTO DRIVING SCHOOL FOR MEN, WOMen and Chauffeurs. Ph. Lincoln 1426.
NATIONAL BRICKLAYING - PLASTERING School, 72 E. 14th-st. Lowest price in Chi.
CHESTNUT BAY, LADY RIDDEN, STYLISH, 3 gait, safe, sound, cheap. "Bobby," South Shore Country club stables, Hessitta.
FOR SALE—TEAM, HARNESS, 2 WAGONS, dump and full size. 3114 S. Halsted.
FOR SALE—HANDSOME 3 GAITED SADdle horse, safe for lady. State 7250.
FOR SALE—BEAUTIFUL BROWN PONY, $85. Call Barrington 320-R, or Sun. 2971.

WANTED—MALE HELP.

Miscellaneous.

WE PAY YOU A SALARY
while you learn the best paying profession known today.
H. O. STONE & CO.,
Chicago's oldest and most reliable Real Estate Company, educate and develop young men and women for their sales department.
We pay you a liberal salary while learning and when thoroughly versed in the scientific selling of real estate we promote you to our sales department, where your earnings are unlimited.
Only persons who are between the ages of twenty-eight and thirty-five and who are desirous of increasing their earnings are invited to make application.
SEE MR. FLOOD
10:00 A. M. to 4:00 P. M.
Suite 402
H. O. Stone Bldg.,
6 North Clark-st

ALL PAY, NO WORK!
Give me 1 hour of your time each week and I'll show you how to make more extra money a week than your salary now pays you. No canvassing. No selling.
Call 7:30 Monday evening, room 604, 111 W Monroe-st.

ATTENTION,
PART TIME WORKERS.
Use your spare time. I will pay you $5 to $25 per week for part time hours and full time. No selling. No canvassing. Pleasant, dignified work in your own neighborhood. Men and women 25 years and over employed, are the men and women I want. State age and present occupation. Address K 148, Tribune.

EARN $50 A WEEK
IN YOUR SPARE TIME.
School being organized now. Learn while you learn. Opportunity for a few clean, sincere, and ambitious men to make big money.
APPLY AT 7 P. M., SUITE 513,
77 W. WASHINGTON-ST.

AN EXTRA $25
EACH WEEK FOR YOU.
By using your spare time you can make this and some weeks twice or four times as much. If you just follow instructions and let us show you how to turn your Saturday afternoons and Sundays into money.
APPLY TODAY.
MR. MAYER.
3553 N. Western-av.

A FAIR SALARY
for nice appearing men, above average intelligence, who appreciate a fair salary and a real chance for advancement.
Call for MR. DALY, Suite 202, 109 N. Dearborn.

FOREIGN SPEAKING MEN.
If you speak a foreign language we need to interview people answering our ads in foreign newspapers. If you are neat-appearing and willing to work come in today.
GENERAL MANAGER,
Rm. 680, 31 S. Clark-st.

A WELL EDUCATED, ENERGETIC MAN OVER 25 YEARS OF AGE WHO BELIEVES HIMSELF CAPABLE OF EARNING $5,000 A YEAR, experience not essential; complete course of training; exceptional permanent connection for man who will work hard enough to grasp full advantage of the opportunity offered. See Mr. Wood, 3d floor, 112 W. Adams-st.

MEN—YOUNG, 21-25 YEARS OF AGE TO assist in executive position in mechanical drafting room of manufacturing plant; must have good personality and technical high school training or better; should have mechanical ability and be able to learn to operate complicated machinery; permanent position and advancement certain if capable. State education, and if married, what children have. Address A L 557, Tribune.

MEN — ESTABLISHED FIRM IS AGAIN putting free training school in salesmanship to replace men promoted. Several high-commission territories open to those who graduate. No obligation and this training by nationally known instructor will include carfare in all lines. Write Mr. James, giving age etc. Address S N 387, Tribune.

MAN WITH AUTO.
Must be reliable and furnish references. Inquire Rm. 205, 225 N. Michigan-av.

MAN,
appearing; steady position. Apply at work, Rm. 212, 225 N. Michigan.

MAN—TO WORK IN LUNCH CAR. Must have knowledge of short order work. Must be honest. Good pay. 4806 Broadway. The Lunch Car, Inc.

STORE—MAGZ. ACCTS.; EXP. ONLY; car pref.; realty bond req.; high salary paid. Mr. Bruner, 108 N. Dearborn-st. Rm. 517.

WATCHMAN—A MAN OF GOOD habits who can solicit a few hours during the day. Address A L 567, Tribune.

BOY TO DISTRIBUTE CIRCULARS. $18 a day; steady work; pay every night. Call at once. Chicago-av. rear.

MAN WITH CAR TO CALL ON FARMERS. Write, call, or phone Harrison 5968 for particulars. National Salesmen's Training Assn., 7 Monadnock Blk.

LEARN BOOKKEEPING AT HOME OR IN school run by contractors. Catalog free. Associated Building Employers, L-100 A. B. E. Bldg., Grand Rapids, Mich.

MAN—RELIABLE, THOROUGHLY COMPETENT, JAPANese experience required; country. Box 606, Wheaton, Ill.

SEPARATOR—FOR CREDIT AND COMmercial reporting; south side; give references. Call 1440 Monroe-st.

CHEF AND GARDE MANGE — JAPAnese; experienced, for first class hotel resort. Address C N 199, Tribune.

ELDERLY MAN TO DO SWEEPING AND work in factory; steady job. Rawleigh Co., 710 W. Washington.

CHEMIST—NO CHILDREN TO TAKE school, 7:30 p. m. Call at 1 Monroe-st apt., gd. salary. Call at once.

GENERAL YOUNG, WHO DESIRE TO location, shop work and flying; give references. Address C G 137, Tribune.

RAILROAD OF SEVERAL YEARS' good pay for other work. Address A L 562, Tribune.

FOR FACTORY WORK: PERMAnently. Apply McCaffrey, 738 S. Clark-st.

WANTED—MALE HELP.

TRADE SCHOOLS.

MEN—HOTELS NEED TRAINED MEN; NAtion wide demand for trained people in hotels, clubs, restaurants, cafeterias, and tearooms. Hotel business now fourth industry of this country; thousands of new, big hotels and dining places will open this year. Begin now to prepare for one of these positions. Liberal pay, quick promotions, fine living and elegant surroundings—these are but a few of the advantages awaiting the trained hotel executive. The Lewis intensive training course prepares you in a few weeks' time for entrance into the field. Our graduates now holding preferred positions in the best and biggest hotels in Chicago and New York City, and leading hotels, clubs, and restaurants everywhere. Many now operate their own establishments. Course of study is indorsed by nationally known hotel owners and managers—executives drawing $10,000 to $50,000 a year.
Get into this rich, uncrowded field and enjoy big success. Get out of the humdrum of routine work into a field that teems with opportunity, diversion, and human interest. Complete course and personal guidance costs but a few cents a day. Free registration in our Employment Bureau included. Our "money back" guarantee gives you absolute protection. Free illustrated book, "YOUR BIG OPPORTUNITY," fully explains all. Send for it now.
LEWIS HOTEL TRAINING SCHOOLS,
Desk 713, Washington, D. C.

BE A BARBER
It is clean inside work that pays big money. A steady job waiting every graduate or a shop of your own which will make you independent. We teach day or evening—while our short practical course qualifies. Proposed state laws make it more difficult later. So do not let anything bar you from entering this profitable profession. Money earned in our advanced depts. Our newly equipped school is the finest of its kind in the world. Call, write or phone for catalog.
Moler Barber College
512 N. State-st.
Phone Superior 5456

WANT BIG PAY JOB?
We provide you temporary job while training you to be BIG PAY Auto, Electrical or Radio man. Can finish in 8 or 12 weeks. Actual experience on real cars and highest class equipment. Individual instruction. No previous experience or higher education needed. Day or evening classes. Call, write, or phone NOW for full information and big free book.
GREER COLLEGE
OF AUTO AND ELECTRICAL TRADES,
2020 S. Wabash-av. Phone Calumet 4600.

BRICKLAYERS
CARPENTERS, BUILDERS, ETC.
Learn to read plans, lay out jobs and estimate costs. Ask for free blue prints and book about day and evening school for builders. Write or call.
CHICAGO TECH. COLLEGE,
Dept. 2140, 118 E. 26th-st., near Mich.-av.

MEN, GET A REAL JOB.
BIG SALARIES WEEKLY.
Life means hard work for little money unless you are a trained man. Our short practical course in motion picture, portrait and commercial photography, day or evening, will get you into the big money class. Free employment service. Write, phone or call for catalog G.
New York Institute of Photography,
630 S. Wabash. Harr. 8941.

LEARN ELECTRICITY
Few months' training fits you for big pay job. No need to quit present job while training. No previous experience or higher education needed. We assist you to employment on graduation. Evening and day classes. Start any time. Write, phone, or call for big free book.
Coyne Electrical School,
1320 W. Harrison-st. Phone Monroe 6780.

LEARN DRAFTING
Electrical, Mechanical, Architectural, or Structural. Clean, interesting, highly paid work. Prepare quickly in our Day or Evening School. 72 page Blu Book sent free.
CHICAGO TECH. COLLEGE,
Dept. 1001, 118 E. 26th-st. [nr. Mich.-av.]

GOLDEN OPPORTUNITY.
Earn good wages while learning Ignition, Battery, and Repair Work.
Free employment now and on graduation.
SIMPLEX AUTO SCHOOL, 2024 Van Buren.
SPECIAL DRIVING INSTRUCTIONS $15.

AUCTION SALES.

AUCTION—AUCTION.
By order of the American Trust Co., Receivers.
WE WILL ON
TUESDAY, JULY 27TH,
AND WEDNESDAY,
JULY 28TH, 1926,
AT DES MOINES, IA.,
sell at public auction the entire stock and fixtures of the
Halligan Company,
Des Moines, Ia.,
Wholesale Grocery.
Consisting of a high grade stock of groceries including hundreds of cases of Del Monte Gold and Silver Bar, Van Camp's, Campbell's brands of beans, spinach, peas, corn, berries, cherries, peaches, pears, etc. Hundreds of bags of granulated cane and powdered sugar. Thousands of cases of Van Camp's milk and hundreds of cases of tomatoes. A large assortment of package goods, cereals of all kinds and many other high grade items.
An exceptionally high grade set of fixtures including lithograph, adding machines, typewriters, desks, chairs and automobiles.
All of the above goods will be sold in lots and parcels to the highest bidder.
SALE CONDUCTED BY A. J. CROWLEY, MERCHANDISE MANAGER OF THE CHICAGO ASSOCIATION OF CREDIT MEN,
69 E. SOUTH WATER-ST., CHICAGO, ILL.

AUCTION. AUCTION.
We will, on Tuesday, July 27th, 1926, at 10:30 a. m., at our salesrooms, 317-319 S. Market-st., Chicago, sell at public auction the largest and finest stock of automobile tires and tubes ever offered at public auction, being the surplus stocks of various manufacturers and jobbers who have consigned this merchandise to us for immediate sale.
Inventory value over $100.000. consisting of
over 7,500 standard make tires in such nationally known brands as Firestone, Fisk, Michelin, U. S. Royal, Kelly-Springfield, and Miller Geared. The floor and fixtures and Stock in the S. S. Cl., and Balloons.
Over 4,000 Miller tubes, 30x3½.
The terms will be cash. Lots and parcels only and will not be offered as a whole.
Stock on exhibition and can be inspected one day prior to sale.
Michael Tauber & Co.,
AUCTIONEERS.
317-319 S. Market-st.,
and
Samuel L. Winternitz & Co.,
AUCTIONEERS.
407 First Natl. Bank Bldg.

AUCTION
I will on date of Monday, July 26th, at 2 p. m., at my salesroom, Wabash-av. and Harrison-st., sell at public auction for the account of IDA N. WOODBURY, a large lot of very fine household effects, same being the contents of 12 room colonial residence such as 18 slightly used oriental rugs [all sizes], large mahogany victrola, mahogany four post colonial bed, dresser, chiffonette, writing desk, dining room suite, dinner service, silverware, cut glass, 3 piece overstuffed living room set, teakwood stands and tabarets, bric-a-brac, objects, paintings by well known artists, etc.,
ALBERT J. MENDELSSOHN,
AUCTIONEER.

BEST OFFER TAKES STOCK OF CIGARS, tobacco, big variety of smokers' articles, floor cases, wall cases, shelvings, humidors holding 10,000 cigars each; good safe; National cash register; roll top desk, paper baler and table. Building sold. Retiring. Must vacate before Aug. 1. Any fair offer accepted. Can inspect any time. Reas. 11028 Michigan-av., Pullman 3393.

HORSES, HARNESS, CARRIAGES.
SADDLE HORSES.
For Sale—High class acclimated, thoroughly mannered, privately priced, three and five gaited; two high jumpers. Call Willetts barns, 222 E. Grand-av. (near Chicago Riding club).
FOR SALE—Super 2805. Open Sun. Ask for Mr. Keith, William Ryan, Palmer House.
FOR SALE—3 HEAD OF WELL MANNERED saddle horses; must be sold. Ph. University 6913.
FOR SALE — SHETLAND PONY OUTFIT; also team imported donkeys; small and gentle. Stanley Greer, Deerfield, Ill.
5 GAITED SADDLE HORSES—A BEAUTIFUL animal; 5 years old; city broke; price $150. 5012 Drexel-blvd. Kenwood 6021.
BEAUTIFUL 5 GAITED DAPPLE GRAY, reasonable. Can be seen 3535 W. Lake. Austin 2870.
CHESTNUT BAY, LADY RIDDEN, STYLISH, 3 gait, safe, sound, cheap. "Bobby," South Shore Country club stables, Hessitta.
FOR SALE—TEAM, HARNESS, 2 WAGONS, dump and full size. 3114 S. Halsted.
FOR SALE—HANDSOME 3 GAITED SADdle horse, safe for lady. State 7250.
FOR SALE—BEAUTIFUL BROWN PONY, $85. Call Barrington 320-R, or Sun. 2971.

WANTED—FEMALE HELP.

Stores and Offices.

ADDING MACHINE OPERATOR—EXPERIenced. Good starting salary. Apply Supt.'s office, Letter Bldg. Stores.

ADDRESSERS.
experienced long hand addressers; piece work basis; good rate; report Monday.
SPIEGEL MAY STERN CO.,
1061 W. 35th-st.

ASSISTANT BUYER
FOR JEWELRY DEPT.
Experienced woman for State-st. store. Full particulars. Address T N 95, Tribune.

BILLER
For Underwood machine. Must be rapid and accurate at figures. State experience had and salary desired. Address D C 255, Tribune.

BILLER
On typewriter; must be speedy and accurate. Address C L 75, Tribune.

Bookkeeper—Burroughs.
Permanent position with office of West Side manufacturing corporation; give references and salary expected; Protestant preferred. Address M M 344, Tribune.
BOOKKEEPER—YOUNG, NEAT APPEARing. Gentile lady to assist bookkeeper and general office work. Some shorthand experience necessary. State full particulars for interview. Monday or Tuesday. Address C M 425, Tribune.
BOOKKEEPER AND STENOGRAPHER—FOR So. Side contractor; must be experienced in double entry real estate bookkeeping and real estate office routine. State experience, age, references, and salary desired. Address C E 385, Tribune.

BOOKKEEPER-STENO.
Thoroughly experienced and willing worker; $30 to start. MENDELSOHN BROS., INC., 1219 W. Van Buren.
BOOKKEEPR AND STENOGRAPHER—FOR acct. receivable ledger and voucher record; exp. rapid, neat, accurate. $25 wk. to start. South Side, near loop. State exp., age. Address H 395, Tribune.
BOOKKEEPER — EXPERIENCED, DOUBLE entry. State age, experience, salary; lumber experience preferable but not essential. Address C E 543, Tribune.
BOOKKEEPER AND STENOGRAPHER—EXperienced; South Side real estate office; salary $25. P. J. Donahue & Co., 404 E. 47th-st. Oakland 0906.
BOOKKEEPER — EXPERIENCED; RAPID; Burroughs machine; modern office, South Side. Opportunity to advance. Address D N 303, Tribune.
BOOKKEEPER—ABOUT 25; MUST BE EXperienced. Office at Spaulding and 23d [West Side. Wholesale tailoring. Address D C 254, Tribune.
BOOKKEEPER AND STENOGRAPHER—EXperienced. Apply 3335 S. Union-av., 1st apt., Boulevard 1543.
BOOKKEEPER — EXPERIENCED; SOME knowledge stenography preferred; northwest side; fur. refs. Address K 469, Tribune.
BOOKKEEPER-TYPIST—SOME STEnography prefer.; age 22-30; ref. required; small mfg. 230 E. Ohio-st., Rm. 100.
BOOKKEEPER—EXPERIENCED, COMPLETE chg. and trial bal.; executive training pref. Excel. pos. Sager, 811 Jackson.
BOOKKEEPER AND STENOGRAPHER—For factory nr. Columbus Pk.; must be competent. Address T K 76, Tribune.
BOOKKEEPER AND TYPIST—EXP. APPLY M. and M. Novelty Co., 819 W. North-av.

Burroughs Bookkeeper.
We have several openings for experienced Burroughs bookkeeping machine operators. Call between 9 and 12. THE NATIONAL BANK OF THE REPUBLIC, Rm. 302, 134 S. La Salle-st.
BURROUGHS BOOKKEEPING OPERATOR. Experienced; one who lives in the northborhood and desires permanent position with opportunity for advancement. See ALBERT SATHERN, Cashier. Service State bank.

CASHIERS.
Women with experience as cashiers.
HILLMAN'S,
State and Washington.
CASHIER AND STENOGRAPHER—EXPERIenced, high class Loop retail florist; city ref. Address W 82, Tribune.
CASHIER—WITH INSTALLMENT JEWELry exp. pref.; steady position to right party. Address C C 150, Tribune.
CASHIER — EXPERIENCED, FOR CLOAK and suit store. THE HALSTED CLOAK CO., 1245 S. Halsted-st.
CASHIER—EXPERIENCED FOR RESTAU-
SIMPLEX AUTO SCHOOL, 2024 Van Buren.
SPECIAL DRIVING INSTRUCTIONS $15.

AUCTION SALES.

AUCTION—AUCTION.
By order of the American Trust Co., Receivers.
WE WILL ON
TUESDAY, JULY 27TH,
AND WEDNESDAY,
JULY 28TH, 1926,
AT DES MOINES, IA.,
sell at public auction the entire stock and fixtures of the
Halligan Company,
Des Moines, Ia.,
Wholesale Grocery.
Consisting of a high grade stock of groceries including hundreds of cases of Del Monte Gold and Silver Bar, Van Camp's, Campbell's brands of beans, spinach, peas, corn, berries, cherries, peaches, pears, etc. Hundreds of bags of granulated cane and powdered sugar. Thousands of cases of Van Camp's milk and hundreds of cases of tomatoes. A large assortment of package goods, cereals of all kinds and many other high grade items.
An exceptionally high grade set of fixtures including lithograph, adding machines, typewriters, desks, chairs and automobiles.
All of the above goods will be sold in lots and parcels to the highest bidder.
SALE CONDUCTED BY A. J. CROWLEY, MERCHANDISE MANAGER OF THE CHICAGO ASSOCIATION OF CREDIT MEN,
69 E. SOUTH WATER-ST., CHICAGO, ILL.

AUCTION. AUCTION.
We will, on Tuesday, July 27th, 1926, at 10:30 a. m., at our salesrooms, 317-319 S. Market-st., Chicago, sell at public auction the largest and finest stock of automobile tires and tubes ever offered at public auction, being the surplus stocks of various manufacturers and jobbers who have consigned this merchandise to us for immediate sale.
Inventory value over $100.000. consisting of
over 7,500 standard make tires in such nationally known brands as Firestone, Fisk, Michelin, U. S. Royal, Kelly-Springfield, and Miller Geared. The floor and fixtures and Stock in the S. S. Cl., and Balloons.
Over 4,000 Miller tubes, 30x3½.
The terms will be cash. Lots and parcels only and will not be offered as a whole.
Stock on exhibition and can be inspected one day prior to sale.
Michael Tauber & Co.,
AUCTIONEERS.
317-319 S. Market-st.,
and
Samuel L. Winternitz & Co.,
AUCTIONEERS.
407 First Natl. Bank Bldg.

AUCTION
I will on date of Monday, July 26th, at 2 p. m., at my salesroom, Wabash-av. and Harrison-st., sell at public auction for the account of IDA N. WOODBURY, a large lot of very fine household effects, same being the contents of 12 room colonial residence such as 18 slightly used oriental rugs [all sizes], large mahogany victrola, mahogany four post colonial bed, dresser, chiffonette, writing desk, dining room suite, dinner service, silverware, cut glass, 3 piece overstuffed living room set, teakwood stands and tabarets, bric-a-brac, objects, paintings by well known artists, etc.,
ALBERT J. MENDELSSOHN,
AUCTIONEER.

BEST OFFER TAKES STOCK OF CIGARS, tobacco, big variety of smokers' articles, floor cases, wall cases, shelvings, humidors holding 10,000 cigars each; good safe; National cash register; roll top desk, paper baler and table. Building sold. Retiring. Must vacate before Aug. 1. Any fair offer accepted. Can inspect any time. Reas. 11028 Michigan-av., Pullman 3393.

WANTED—FEMALE HELP.

Stores and Offices.

HIGH SCHOOL
GIRLS,
3 or 4 year course.
GRADUATES.
Living in or near
ROGERS PARK,
EDGEWATER,
LAKE VIEW.
This is an excellent opportunity to become
TELEPHONE
OPERATORS.
An interesting proposition for girls 16, 17 and 18 years old. Bring proof of age with you.
APPLY
MISS ALLAN,
ILLINOIS BELL TELEPHONE COMPANY,
Traffic Employment Office,
225 W. Washington-st.
1st floor.

HIGH SCHOOL GRADUATES
Living at home, south side; must be able, ambitious, dependable; permanent general office positions; prominent firm, attractive surroundings and hours. State age, experience if any, salary expected, phone no. Address A M 74, Tribune.
LADY—YOUNG, TO POST RECORDS IN OFfice; must be rapid and accurate; in reply state age, references, salary and phone. So. Side manufacturing concern. Address C N 204, Tribune.
LADY—SUMMER IN THE NORTH; CULtured, ambitious lady for permanent position; advancement; salary $1,700 first year. Address A L 83, Tribune.
LADY—CORPORATION HAS EXCEPTIONAL opening for well educated, energetic lady; permanent; salary $1,700 first year. Address A L 79, Tribune.
LADY—YOUNG, WITH EXPERIENCE IN bookkeeping and stenography can get good position in decorating store. 109 Marion-st., Oak Park.
LADY—YOUNG, EXPERIENCED AND ENergetic, who lives on the S. Side; must have practical experience in pay roll and comptometer work. Address C E 151, Tribune.
LADY—YOUNG, NORTH SIDE; ABLE TO handle telephone and detail work; hrs. 9:30-4:30. Ardmore 2592 today.
LADY—FOR OFFICE, SMALL SAL. WITH shorthand course. Address K 81, Tribune.

LOOP BANK
Desires services of young lady, experienced in conveyance work, drafting mtge. papers, deeds, etc., for loan dept. State age, salary and experience. Address A L 372, Tribune.

MILLINERY SALESLADIES.
We want several cracker jack, experienced saleslades, to sell and model millinery. Will pay liberal salary if you can sell. Apply J. M. Jogi,
Chicago Mercantile Co.,
24 S. Michigan-av.
MILLINERY SALESLADY—EXPERIENCED, steady work. Marks, 1314 Milwaukee-av.

MULTIGRAPH OPERATOR,
Experienced; fair starting salary; good chance for advancement. Rm. 704, 222 Quincy-st.
ORDER TAKER — PHONE: DRUG EXP. only. Address H 535, Tribune.

OPERATOR—ON MOON-
Hopkins billing machine, with chain discount experience, for plumbing supply house, Northwest Side. Good salary. Permanent. Address C G 143, Tribune.
SALES CORRESPONDENT — HIGH GRADE, with A1 stenographic ability, permanent position with well established firm, south side. Experience and education required. Salary commensurate with ability. Opportunities for growth. Address C A 334, Tribune.
SALESLADIES — EXPERIenced, for boys' clothing, hat and cap department; good salary; permanent position. The 12th St. Store, Halsted and Roosevelt-rd.

SALESLADIES.
If you have experience in selling phonograph records, piano rolls, and musical instruments, you may apply between 9 and 11, Monday morning, at 330 S. State. Reference required. Age 20 to 30 years. Neat appearance. Salary $30 per week. Excellent opportunity.

SALESLADIES,
Experienced in drugs and toilet articles preferred. Apply Supt.'s office, 5th floor.
Leiter Bldg., Stores.

SALESLADY
For jewelry, Dept. store exp. req. Opportunity for advancement. Address C L 316, Tribune.

SALESLADY.
Must be experienced in selling dry goods. No eves. 739 W. 43d-st.
SALESLADIES—EXPER. FOR OUR DRESS department, good salaries and commissions paid. Apply at once. Harvey & Co., 137 S. State-st.
SALESLADIES—EXPERIENCED IN MILlinery. Halsted and State-sts. exp.; steady and extra positions. Well paid. Fields, 6436 S. Halsted.
SALESLADIES — EXPERIENCED, FOR dress dept.; steady position. RAINBOW APPAREL STORE, 58 W. Adams-st.
SALESLADY—EXP., FOR NO. SIDE GIFT shop. Full or part time. Address D C 310, Tribune.
SALESLADY—FOR FUR COATS. CALL Tuesday, Room 706., 7 W. Madison.

SALESWOMAN—FOR DEPARTMENT OF INTERIOR DECORATION AND DRAPERIES; GIVE EXPERIENCE AND REFERENCES WITH APPLICATION. NOT BUT EXPERIENCED DECORATIVE SALESPEOPLE NEED APPLY. ADDRESS A L 47, TRIBUNE.

SALESWOMEN,
experienced, for wash goods, linens, and domestics.
HILLMAN'S,
State and Washington.

SALESLADY
to work in dress shop. MADISON STYLE SHOP, 2310 Madison-st. West 1844.
SECY.-STENO.—PRESIDENT PROMINENT Insurance Corp. requires services neat appearing, rapid and accurate, not over 28. Insurance, stock or bond experience desirable but not essential. No fancy salary to start but excellent opportunity for advancement. Replies to receive consideration must state age, race, some exp., and salary willing to begin with. Our employees know this ad is inserted. Cor. strictly confidential. Address B L 511, Tribune.
SECRETARY—PERM., BY GROUP OF EVanston surgeons; pref. with nurse training; must be well educated; rapid dictation, typing; exc. ref., appear., personality, capable handling people; $140 to begin. Write, giving training, phone, address. 1729, 77 E. Washington, Chicago.

SILK SHADE MAKERS,
experienced or inexperienced. American Lamp and Shade Co., 504 So. Green-st.
STENOGRAPHER—EXPERIENCE IN ELECtrical line; must be rapid and accurate; permanent position. Apply Holtzer Cabot Electrical Co., 6161 S. State-st.
STENOGRAPHER — COMPETENT FOR month of August; good salary with possibility of permanent position. Call Monday, 10 to 2. Rectigraph Co., 626 S. Dearborn.
STENOGRAPHER—22-25 YRS., H. S.; 3 OR more years' exp. Ready, giving age, experience, education, and salary expected. Address A M 54, Tribune.
STENOGRAPHER AND SWITCHBOARD OPerator; experienced in South Side real estate office; state experience and salary expected. Address C A 335, Tribune.
STENOGRAPHER — FIRST CLASS, REfined, educated, Protestant; secretarial, credit work; state age, exp. Address A L 536, Tribune.

Stenographer—Assistant.
Young, capable, salary $20. Levy & Klein, 111 W. Washington, Rm. 1600.
STENOGRAPHER — EXCELLENT POSITION for competent stenographer to take medical dictation. X-Ray Department, St. Luke's Hospital. Salary $75 rm., board and laundry.
STENOGRAPHER — EXP. FOR SUPT.'S office; large printing plant employment dept.; experience desirable. Apply MANZ CORP., 4043 Ravenswood.
STENOGRAPHER—EXPERIENCED; MUST be capable of rapid, neat, accurate work; splendid opportunity. Apply Royal Typewriter Co., Inc., 17 S. Wabash-av.
STENOG. — A-1, RAPID AND ACCURATE. Gentile; univ. training pref.; must be well trained in English; pleasant loop office. Address D C 246, Tribune.
STENOGRAPHER AND BOOKKEEPER—General office work; experienced; steady position. A. L. Cohen, 206 S. Market-st.
STENOGRAPHER—GOOD STEADY POSItion. American Can Co., 13th-av. and St. Charles-rd., Maywood, Ill.
STENOGRAPHER—HIGH SCHOOL EDUCAtion with some experience. Kaufman State Bank, 114 N. La Salle-st.
STENO. AND GEN. OFFICE WORK—FIRST 2 wks. August; refs. Address D N 101, Tribune.
STENO.—EXPERIENCED, FOR LAW, STATE experience, references, and salary expected. S. S. Address D N 192, Tribune.
STENOGRAPHER—WHO CAN ASSIST IN bookkeeping and general office work; south side. Address H 310, Tribune.
STENOG.-BOOKKEEPER—EXP. FOR REsponsible position; give details and phone. Address L D 512, Tribune.
STENOGRAPHER—EXP. AND CAPABLE; knowledge office work; northwest; state full details. Address H 307 Tribune.
STENOGRAPHER—STATE AGE AND EXperience fully, West Side, salary $25. Address D C 243, Tribune.
STENO—LAW OFF., TEMP FROM TIME to time $5 day. Address K 114, Tribune.
STENOGRAPHER—LAW OFFICE; $23 WK. start; state exp. Address H 503, Tribune.

WANTED—FEMALE HELP.

Stores and Offices.

STENOGRAPHER—COURT
EXPERT.
Prominent business concern wishes expert court stenographer to report sales convention proceedings. Outside of city. A chance to combine business with pleasure for one week in high grade summer resort. Good compensation and all expenses paid. Phone for appointment. THE HEDMAN MFG. CO., Lincoln 2735.

STENO.-SECY.
Must have several years' exp. and attractive personality. Able to bear some responsibility. Rapid typist and accurate on dictation. Position will pay well. Apply Monday a. m. Suite 1372, 410 N. Michigan.

STENOGRAPHERS.
We have several openings for first class stenographers with 5 or 6 years' experience and 4 year high school education or equivalent.
YELLOW TRUCK & COACH MFG. CO.,
5801 DICKENS-AV.

Stenographer — Competent; must be rapid; state age, exp., nationality, and wages expected. A steady position for a good worker. Address D C 76, Tribune.

STENOGRAPHERS,
STENO.-BOOKKEEPERS,
TYPISTS.
We have a number of good paying positions, permanent and temporary. Apply Monday morning. L. C. SMITH AND CORONA TYPEWRITERS, INC., rm. 414, 58 E. Washington-st.

STENOGRAPHER
WITH COMMERCIAL TRAINING; PREFERably one conversant with foreign correspondence. Must be thoroughly experienced for general office work. Must have practical knowledge of English, spelling, etc. Please state age, education, nationality, experience, etc. Address S C 177, Tribune.

STENOGRAPHER.
Young lady, high school graduate, 2 or 3 years' experience. Splendid opportunity. Permanent position. Good salary. Pleasant working conditions. No overtime. State experience and refs. Address C N 186, Tribune.

STENOGRAPHER
and clerical assistant in engineering office of near South West Side manufacturing company. Give age, nationality, education, experience, starting salary desired and phone number. Address A P 358, Tribune.
STENOGRAPHER — BY REAL ESTATE firm. Must be rapid, accurate and good speller. Good knowledge dict. work. Protestant. Loop office; pleasant surroundings. State age, experience, salary & ref. Address A L 549, Tribune.

STENOGRAPHER,
Thoroughly experienced,

WANTED—FEMALE HELP.

Household Help.

GIRL—WHITE, FOR GENERAL HSEWORK and assist with care of children; ref. required; room with private bath; best wages. Tel. Winnetka 1463.

GIRL—WHITE, EXPERIENCED, TO ASSIST with general housework; good home; references desired. Call Monday, 6250 Glenwood-av., Sheldrake 0504.

GIRL—EXPERIENCED; WHT.; GENERAL hswk. and assist with boys 3½ and 5½ yrs. 660 E. 51st-st.

GIRL — EXPERIENCED COOK; GOOD wages; new home; on L C. suburban service. Phone Homewood 302.

GIRL—LIGHT COL. OR ORIENTAL; PLEASant personality, to care for bachelor's apt. Address K 636, Tribune.

GIRL—EXPERIENCED, WHITE, FOR GENeral housework; apt. four adults. Call University 8894.

GIRL—WHITE, OVER 20, FOR GENERAL housework; small family. 344 S. Keeler-av. M. R. MINDEL.

GIRL—COMPETENT, WHITE, FOR COOKing and housework; highest wages paid. Call Sunday after 6 p. m. Glencoe 780.

GIRL—WHITE, GEN. HSEWK. AND COOKing; 3 adults; North Side; go home nights. Briargate 4384.

HOUSEKEEPER — FOR BUSINESS MAN'S [widower's home; must be refined, responsible, middle aged, no objection to 1 child; highest references given and required. Address K 265, Tribune.

HOUSEKPR.—PROT. PREF., GEN. HSEWK and cooking; not over 40; 4 adults, 5 children; no wash.; $15 wk. 822 Lawrence-av 1st. Sunnyside 5559.

HOUSEKEEPER—FULL CHARGE OF MOTHerless home, 2 children, good home, no objection to one child; refs. exch. W. L. McInturff, 6063 76th-av., Argo, Ill.

HOUSEKEEPER — WHITE, MOTHERLESS home; 2 children, good home; $5 a wk. Norwood Pk. 6018 Newburg-av. Newcastle 1805.

HSKPR.—20-30 YRS., WHO PREF., PERM. working home with high wages, hswk. Ans. tel.; mother and son; full details, wages, 1st letter. Address R 391, Tribune.

HOUSEKEEPER — TO CARE FOR APT.; single. Address H 443 Tribune.

HOUSEKEEPER—MGR. FOR 3 FLAT KIT.; 63d-st. district. Oak. 1970. Mon.

HSKPR.—MID. AGE, THAT PREFERS HOME more than wages. 1700 Harrison-st.

MAID — WHITE, FOR GENERAL HOUSEwork; must be experienced cook; small family; good wages. 631 Waveland-av. Well.

MAID—GENERAL WHITE, RELIABLE, EXperienced; three [3] adults; every electrical convenience; nice room; private bath; references. Phone Wilmette 265.

MAID—WHITE, GEN. HSWK. AND COOKing; 2 children, Ardmore 5578.

MAID — GENERAL HOUSEWORK, SMALL family; stay on place. Irving 5059.

MAID—FOR GEN. HSWK., COOKING, LGT. wash.; sal. $12 wk. Ph. Lake View 2833.

MAID—FOR GEN. HSWK.; GOOD HOME; good pay; no cooking. Dorchester 7595.

MAID—WHITE, EXPD. GENL. HOUSEWK. Block 1435 Catalpa-av. Ardmore 0297.

MAID—WHITE; GEN. HSWK.; 3 IN FAM. 6 rms.; own bath. MORRIS 5139 Ellis. 184.

MAN AND WIFE—FOR COUNTRY; MUST be thoroughly competent; general housework and garden; references required; good home to right people. Box 98, Wheaton, Ill.

MARRIED COUPLE—WOMAN AS COOK, man as houseman and work around place. Apply JOHN BENHAM, 165 Kenilworth-av., Kenilworth, Ill. Kenilworth 129.

MARRIED COUPLE—TO ACT AS COOK AND butler, in family of 4; experienced. Ph. Wilmette 2237. 1010 Chestnut-av., Wil.

MOTHER AND DAUGHTER WHO WANT good home; daughter to take care of 2 children; mother for housework; no laundry; good wages. 1224 Columbia-av. 1st apt. Rhinelander 6481.

MOTHER'S HELPER—GOOD HOME AND wages. Call Bittersweet 0740.

MOTHER'S HELPER — WHITE, OVER 17; no cooking or wash. Sheldrake 0046. D.

NURSE—REFINED, INTELLIGENT YNG. woman, American or British Protestant; to care for 2 children in Winnetka; refs. req. Address N H 82, Tribune.

NURSE—FOR CHILDREN; MUST BE CAPable and experienced; willing to go to country until September. 200 E. Delaware-pl., Monday after 8 a. m.

NURSE—STRONG, PRACTICAL, TO ASSIST with several patients; $60 mo., rm., board, laundry; permanent. Sheldrake 2088.

NURSE GIRL—FOR 2½ YR. OLD CHILD; must be experienced, patient. 5730 South Park, Englewood 4852. L. H. Weisfeld.

NURSEMAID OR MOTHER'S HELPER—3739 Pine Grove-av. Lakeview 2361.

NURSE — INFANT'S, PRACTICAL; MUST furnish reference. Lake View 1104.

NURSEMAID OR MOTHER'S HELPER—White; Rogers Park dist. Briargate 0290.

SECOND MAID—COLORED; reliable; stay nights. Call Monday. 1232 N. State.

SECOND GIRL—STEADY POSITION; 2 IN family; Shore-rd. on farm, nr. city in August. Address T N 435, Tribune.

WOMAN—MID. AGED, COL'D, HONEST AND reliable, gen. housek.; must know how to cook. Mrs. E. Mendelsohn, 3 Michigan-av.

WOMAN — WHITE, CAPABLE TO TAKE care of children and help housework; good wages; furnish references. Ardmore 3555.

WOMAN—GEN. HSWK.; 3 IN FAM.; MUST be good cook. Refs. $15. Buck 4626

WOMAN—YOUNG, WHITE FOR GENERAL hswk.; small family. Saginaw 1374.

WOMAN, WHITE, TO LIVE IN; $8; 2 adults; good home. Ph. Sun., Kedzie 2164.

Hotels and Restaurants.

CHAMBERMAID

for nurses' home. Apply in person. The Women's and Children's Hospital, 1712 W. Adams.

Cigar-Candy Counter Clerk.

Young woman; must be able to handle cash; experienced and steady.

ONTRA CAFETERIA,

231 S. Wabash-av.

FOOD CHECKER—EXPERIENCED. THE COOPER-CARLTON HOTEL, 5307 Hyde Park-blvd.

GIRL—EXPERIENCED ON COFFEE AND counter work for cafeteria; 9 a. m. to 2 p. m.; not Sunday. 738 W. Madison-st., 3d floor.

HEAD WAITRESS.

Neat appearing girl to act as floor manager in loop cafeteria. Short hours, excellent wages and conditions guaranteed. Apply BUCK & RAYNER, 111 N. Canal-st.

HOUSEKEEPER — FOR COUNTRY CLUB near Chicago; must have had hotel experience; give full particulars in application. Address A L 532, Tribune.

HOUSEKEEPER—125 ROOM COMMERCIAL hotel. Address N P 53, Tribune.

HOUSE MOTHER—ASSISTANT, IN HOME for young girls. Apply Frances Juvenile Home, 5141 S. Michigan-av.

MAID—FLOOR WORK, WASHINGTON PARK Hospital, 437 E. 60th.

MANAGER—FOR SMALL RESTAURANT and soda fountain in North Side hotel. Must be experienced. Address A Y 107, Tribune.

NIGHT CASHIER—YOUNG LADY; MUST be neat appearing and attractive; good salary; hours 3 to 12. Childs Co., 55 W. Washington.

WAITRESS.

Short hours, 10:30 to 2, 6 days, $8. POWERS, Western and Devon.

WAITRESS—WASHINGTON PARK HOSPital, 437 E. 60th-st.

WAITRESS—SHORT HOUR GIRL TABLES. Transportation Pharmacy, 612 S. Dearborn.

WAITRESSES—ONLY A-1 NEED APPLY. Lexington Hotel, 22d and Michigan.

WANTED—6 WAITRESSES, AMBER PIE Tea Shop, 118 S. Sunnyside.

WOMAN YOUNG, EXPERIENCED ON lunch in an industrial cafeteria; hours from 8 a. m. to 3 p. m. Apply at Heywood-Wakefield Co., 2647 Arthington-st.

WOMAN—TAKE CHARGE OF LINEN RM., experienced. Apply Sunday or Monday. 5454 South Shore-dr.

YOUNG LADY—SELF-SERVICE OVERSEER. Must be energetic, young and attractive. No Sunday work. CHILDS CO., 55 W. Washington-st.

Saleswomen.

A FEW LADIES
FOR SALES WORK.

Salary at once and commission on each sale; experience not necessary. We furnish the prospective customers, automobiles, and chauffeurs; our expert sales managers will co-operate with and help you earn large commissions.

PERCY WILSON & CO.,
FOUNDED ON 19 YEARS OF REAL ESTATE SERVICE.
Entire 11th floor, 7 08 N. Dearborn.

A FAIR SALARY.

5 ambitious women for dignified city work. Must be over 25 years of age and residents of Chicago. Apply Monday. Suite 464, McCormick Bldg.

Advertising Saleswomen.

Experience not necessary; whole or part time. Call, make $90 next week. ROCKWELL F. CLANCY CO., 14 W. Washington, 2 to 4.

AMBITIOUS SALESWOMEN.
AN EXTRAORDINARY OPPORTUNITY.

A large organization, doing $5,000,000 worth of business a year, requires the services of a few first class producers. If you are not satisfied with your present job and desire to better your position in life, it will be to your distinct advantage to call and see me. All I ask is an opportunity to present my proposition. I am sure it will interest you. It will pay you to investigate at once.

SEE MR. J. D. PHILLIPS,
R. 816, 77 W. Washington-st.

WANTED—FEMALE HELP.

Saleswomen.

AMBITIOUS SALESWOMEN.

An excellent opportunity with a financial house for experienced saleswomen; pleasant, dignified work, permanent position with large remuneration. Apply Sales Mgr. before noon, 100 N. La Salle-st., Room 522.

Are You a Saleswoman?

Ours is new cemetery property. Location best, priced right. Now selling fast. If inexperienced we train you. Give phone. Address L 392, Tribune.

ATTENTION!

SALARY AND COMMISSION.

COME IN TODAY.

EXPERIENCED OR NOT.

Get the facts on a steady, year 'round position. Everything explained in a few minutes.

If you are the right woman—WE WANT YOU. If this is the right selling connection—with big money and permanent—with a real future—YOU WANT IT.

See us today and decide for yourself.

We teach you every detail of our business. LIVE LEADS furnished daily, with instructions how to handle them; assistance at all times when you need it. Ambitious—Conscientious — Willing Worker should earn Big Money every week of the year with us.

EXPERIENCED OR INEXPERIENCED.
SEE US TODAY.

Only a few women needed. We won't hire everybody. BUT IF YOU ARE HONEST AND REALLY SINCERE IN YOUR AMBITION TO SUCCEED—WORK — STICK-TO-IT — AND MAKE BIG MONEY. THEN WE WILL HELP YOU. WORK WITH YOU, PUSH YOU ALONG, AND MAKE THIS OFFER THE THING YOU'VE BEEN LOOKING FOR FOR YEARS.

This is an opportunity to secure a permanent, well paying position with Chicago's largest firm of its kind. Established for more than a quarter century, with 27 years of GOOD WILL and the confidence of the people of Chicago with whom you will find it pleasant to do business. YOU CAN START NOW.

Apply in Person Today.
FRED'K H. BARTLETT
REALTY CO. (Not Inc.),
Chicago's Largest Real Estate Operators.
Entire Sixth Floor,
69 W. Washington-st.

ATTENTION.

Ladies desirous of making some extra money during their leisure hours or part time assistance to the manager of one of the most meritorious propositions that's being offered to a selected class of people through invitation. Listen to this: Last week Mr. Hofer made $750 and Mrs. Daly made $650. We can prove it and show you how to do the same work. Call on us. Suite 300, 110 S. Dearborn-st.

ATTENTION, LADIES!

Big money for you selling our property adjoining Wilmette, one block from sta. Come in today, full or part time. Experience not essential. JEE DIRECTOR OF SALES, 77 W. WASHINGTON-ST.

JULES DIXON & CO.,
607-5 N. Wabash-av.

Can employ five well educated women for part time work. Compensation determined on the amount of effort put forth. Pay weekly. Address N H 82, Tribune.

CORSET SALESWOMAN.

Experienced Corset Saleswoman wanted for Michigan and Indiana by manufacturer of nationally known and advertised line. Reply stating past experience fully. Our sales force has been notified of this advertisement. Address A L 49, Tribune.

IF YOU NEED
$500 QUICKLY

See me. I will show you how you can get it, if you are willing to spend three hours a day with me.

SUITE 612,
32 W. RANDOLPH STREET.

LADY CANVASSERS.

No samples, cover all classes. Personal cooperation. We can make you successful. Come and see me in all day Sunday. BAKROW, Suite 1212, 105 W. Monroe-st., 8-12 a. m.

LADIES—HOUSE TO HOUSE; FAST MONEY maker; something new; everybody buys; quick demonstration. 1122 Transportation Bldg.

MARRIED WOMEN,

help your husbands. We can give you part time work and it won't be necessary to neglect your home. You can assist your husband in buying a home if you do one-third as well as some of our women have done. You must be intelligent and glad to meet folks. We trend of mind. Can also use a few employed women in spare time. This is not a swing on canvassing. Confidential. Address M 130, Tribune.

NEW OPPORTUNITIES
FOR SALESWOMEN
WITH KRENN & DATO.

Women of ambition and intelligence can find interesting and highly paid employment with Krenn & Dato.

Women are among the most successful salespeople in our organization; earnings of $15,000 a year are not uncommon. You can do the same.

NO EXPERIENCE
NECESSARY.

We teach you how to sell in our free school of Real Estate Salesmanship.

In a very short time you can begin earning real money. You may work part time or full time. Let us show you the way to success. Apply

MANAGER
PERSONNEL DEPT.,
1009 N. State-st., Room 203,
KRENN & DATO, INC.,
Exclusive Agent for Mrs. Rockefeller McCormick Properties.

Main Office, 936 N. Michigan-av. Sup. 7046.

REAL ESTATE SALESWOMEN [2]—EXP. preferred but not necessary, to sell improved vacant Evanston property. Full cooperation. Good commission. BURTON HASKELL REALTY CO., Suite 1106, 10 N. Clark-st.

REAL ESTATE SALESLADIES—2 GOOD, with cars, to sell bungalows and homes. Call Austin 1129 for appointment.

Salary and Commission.

Two well educated women to represent one of Chicago's finest commercial schools. Monday. Pierson School of Commerce, 1134-1140 Wilson-av.

SALES AGENTS — CLARA ELIZABETH sport and afternoon dresses. Elizabeth Freebie, 27:3 W. North-av. Armitage 1815.

SALESWOMEN,
SELL FORDS.

We want five more experienced real estate Bond or House to House Saleswomen, real workers; can make sixty dollars a week by say Monday; salary, commission, and hundreds of prospects to start you. Ask for Mr. Van Sicklen, 6047 Cottage Grove-av.

SALESLADIES — REPRESENT MANUFACturer; get dent, store profit; beautiful felt and silk hats and coats; can be made in any size; also other color combinations; new raincoat, all colors; also beautiful lingerie. Big 25% commission and bonus. Write Silvertone Co., 20 Michigan, Irving 518.

SALESLADIES—CAN USE TEN AT ONCE, to sell LUK SHU RI KNIT summer dresses lingerie, bathing suits—new popular autumn colors full time workers earning $40 to $100 weekly. The C. & D. CO., 109 N. Dearborn-st., suite 701, Fri. 1 to 3 p. m.

SALESWOMAN

To sell an article needed in every bank, office, factory and store. Permanent employment and attractive compensation to energetic, responsible person. Room 601, 56 East Randolph-st.

SALESWOMEN—NEW INVENTION PREvents shoulder straps slipping. Real comfort at last. Women adore it. Will send you one FREE to advertise it. Write LINGERIE CO., 549 W. Washington, Chicago.

SALESWOMEN — 9 SALES EVERY 10 calls. Newest household specialties. $50-$100 weekly. Experience-capital unnecessary. Earl Scott, full time. FREE sample offer. WORLDBEATER, Elgin, Ill.

SALESLADIES—EXP. HOUSE TO HOUSE, on a household necessity for Chicago and outside terr.; salary every day. Apply Ewing-Hinton Sales Co., Room 1, 1516 E. 53d-st.

WANTED—FEMALE HELP.

Saleswomen.

SALESWOMEN.
REAL
ESTATE.

We can start you off with 100 of the finest qualified leads in Chicago and give you every assistance in closing; location and price of property makes lookers eager buyers. Under this absolutely new and effective system 95% of our organization have made sales this week ranging from $600 to $24,000. A 10 minute interview will convince you that it is the best opportunity existing today. Call personally. HENRY M. GOODEN, R. 1001 Straus Bldg., 310 S. Michigan.

SALESWOMEN.

When you are through chasing rainbows come and see me personally. I have openings for some go-getters, with or without experience. It is a foregone conclusion that there is only one North Shore, and property in that vicinity is getting more scarce every day. This is to announce the opening of the tremendous sales campaign on our new 70 acs. known as Evanston Manor, situated at Church and McCormick-blvd., adjacent to College Hill and running north and west through the much talked of Lincolnwood section.

The possibilities are just as big as you are. Personal co-operation on the part of the writer is guaranteed. Liberal commission. Those of you who are connected with houses that are not producing, awake to the situation that your great opportunity awaits you here.

Part and full time workers, see me personally from 9 a. m. to 8 p. m. Monday.

SWENSON BROTHERS,
Mr. Miles E. Barry, Sales Director.
5531 N. Clark-st. Sunnyside 6465.

SALESWOMAN WITH
PERSONALITY.

A woman with personality who has lived in Chicago 1 year, of good address, able to interview high class people; will pay up to $50 WEEKLY

if you can qualify; experience not needed, as we give close co-operation.

ASK FOR MRS. COTHARIN.
Suite 1317, 307 N. Michigan.

SALESLADIES,
$20 to $25 a Week Salary,
Plus Commission,
for Special Department,
betw. 25 and 40 yrs. of age.
Dignified Work.
MR. E. H. RITTENBURG, SUITE 513,
77 W. WASHINGTON-ST.

SALESLADIES.

Full or part time.

Our proposition is so UNUSUAL and especially suited for ladies, that experienced and inexperienced saleslades we teach you] are making $75 to $200 weekly. Don't overlook this opportunity for you'll never find another like it. Call 9 to 10 A. M. or 4 to 5 P. M. HIGGINBOTHAM, Rm. 912, 110 S. Dearborn.

SALESLADIES

with good references and good approach. Reliable concern. Miss Hanson, Suite 464 McCormick Bldg.

SALESWOMAN — WOMAN WITH EXECUtive ability for special pleasant work calling on executives. Car prefd. Refs. Address A L 540, Tribune.

SELL CHRISTMAS CARDS.

In your spare time you can easily earn $25-$35 weekly by showing you handsome Christmas cards. They will give you their order from our beautiful sample book, which is FREE. Experience unnecessary. We help you make a success. Call, phone, or write for details. WM. N. TOOTHILL CO., 115 S. DEARBORN-ST., CHICAGO. PHONE RANDOLPH 0257.

SELL GREETING CARDS.

$75-100 weekly increased income selling personal Christmas greeting cards and personal stationery; side line; full time; $10 sample book free. Experience unnecessary. Our proposition and co-operation insures success. Get details. JOHN A. HERTEL CO., 918 W. Washington-st., Chicago.

SELL CHRISTMAS CARDS

In spare time easily earn $25-35 weekly, taking orders from friends and others; highest commissions; our co-operation insures success; beautiful samples free. Call, phone or write UNITED PUBLISHING CO., 823 W. Randolph, Main 4173.

SOLICITORS—HOUSE TO HOUSE EXPERIenced; Chicago and surrounding towns. Salary and commission. Apply 9 to 11 Monday. Rm. 275, 4554 Broadway.

TRAVELING SALESWOMAN

with experience for states of Texas, Oklahoma, Ark., and Kans., selling a well known representative line of brassieres, surgical girdles and sanitary line. Apply to The Chas. H. Scott Co., 1407 W. Jackson-blvd.

TRAVELING SALESWOMEN — EXPERIence not necessary; good salary; rapid advancement; to travel for large company; must be over 20 with high school education, entirely unencumbered; investment required. Position pays a guaranteed income and opportunity to earn $3,000 per year. MR. HOOVER, 58 W. Washington-st.

WOMAN—OF CHARACTER TO FILL IMportant traveling position that is not routine work and offers unusual opportunity for advancement; cool northern territory; must be over 30, with high school education, entirely unencumbered; investment required. Position pays a guaranteed income and opportunity to earn $3,000 per year. MR. HOOVER, 58 W. Washington-st.

WOMEN — OF REFINEMENT AND GOOD personality; old loop firm in branching out has several highly remunerative part time positions for ladies who will develop latent sales ability under free training personally conducted by nationally known instructor. This free school will increase your earnings in all lines. Write Mr. Holmes, giving particulars. Address K J 335, Tribune.

MODEL,

between 14 and 16 size; refined young woman; permanent position.

Weathered Misses Shop,
950 N. MICHIGAN-AV.

WOMEN—ARE YOU ACQUAINTED WITH folks owning automobiles who enjoy country driving? You can earn extra money by our plan, which involves no soliciting nor selling on your part. Some have made $20 in one week. Write at once for partics. S. D. Kriebel, Agt., Woodcrest, Antioch, Ill.

PLEASING LADY

who owns and drives car for city work, large concern, 3 hrs. afternoons, qualifying selected list of West Side people. Good income. Call on Miss Hastings, 330 S. Dearborn-st., Rm. 1142.

MANAGERS WANTED.

I am in Chicago for the purpose of selecting distributors to market a product of proven merit. Makes attractive demonstrating outfit on hand. Big money maker. Cockerell, 308, 35 S. Dearborn-st.

ENERGETIC WOMEN.

Miss A. Williams, room 312, 81 E. Madison-st., will give you a chance to cash in on your energy. Work pays splendidly full or part time. Personal interview only. Call between 10 a. m. and 6 p. m.

NEAT APPEARING WOMAN

to assist me in closing leads on North Side suburban list; exp. necessary; chance to make $3,000 in next 90 days. Miss Zwiebel, Rm. 601, 109 N. Dearborn.

LADIES—[3], UNDER 24, TO TOUR TO California; crew of girls for old concern; $25 wk. and expenses while learning. Call 9-12 a. m., Monday, Suite 80, 1104 S. Wabash.

TWO YOUNG LADIES

of neat appearance, bet. 19-24, to fill vacancy in traveling organization. No exp. req.; sal. $20 week. 608 S. Dearborn, Rm. 1134.

WOMEN—PART TIME, IN ALL PARTS OF city and suburbs; increase your weekly income by selling staple commodity; no exp. required. Give phone number. Address D 326, Tribune.

GIRLS—WITH FIRST CLASS ART EXPEperience, to decorate lamp shades and art novelties. Steady position; attractive salary. Whitney Art Studios, 1622, 26 W. Division-st.

MODELS—WITH GRAY HAIR THAT HAS never been dyed; preferably light shades for hand work; permanent position. All work done by experts. See MISS DALZELL, MARINELLO CO., 800 Tower-ct

WOMAN—REFD. AS COMPANION AND aid for semi-invalid; must be able to give personal attention; ref. required. Address A K 585, Tribune.

DANCING INSTRUCTORS, 50, LADIES. MADISON DANCING ACADEMY, 2218 W. Madison-st. West 3424. Dancing Every Night.

MODELS WANTED.

Size 18, 2 wks. employment, 9-5 p. m. daily. Apply 308 W. Randolph.

MODELS—FOR SCALP TREATMENTS, FAcials, shampoos, marcels, water waves; good money; no lab. req.; refs. preferred. Apply MARINELLO SCHOOL, 800 Tower-ct.

GIRL—OR WOMAN—WITH CAR, TO WORK afternoons; good money for right party. Address A L 578, Tribune.

WOMAN—EDUCATED; START AT $1,500 A year; chance to advance; give phone. Address T W 142, Tribune.

MODEL—WITH WHOLESALE SELLING EXperience; coats and dresses preferred. Kirshman Bros., 237 S. Market-st.

MAID—LIGHT COLORED, TO CARE FOR show room. KAPLAN, INC., 213 W. OHIO-ST.

LADY—30-45 YRS., FOR LIGHT, INTELLIgent work; good pay. Address T J 482, Tribune.

GIRLS AND WOMEN—100; GOOD PAY. Apply at 3844 Grand-blvd., 1st fl. Mon. morn. Prefer those who live near. Mr. Martin.

WOMAN—MID. AGED, TO HELP IN OFF. of small hotel, N. S.; for rm.; must have other income. Address B S 62, Tribune.

DISHWASHER—ONE WHO SPEAKS ENGlish and German. Call Monday morning ready to work. 3965 Milwaukee-av.

HOME WOMEN—CAN EARN ATTRACTIVE weekly income in spare time. Call 506 W. Randolph.

WANTED—FEMALE HELP.

Miscellaneous.

MODELS WANTED.

Attractive models, to assist in designing department of large corset manufacturer—sizes 32 to 40. Work on hourly basis.

Need not be experienced, but must have well proportioned figures and graceful carriage.

Compensation above the average.

Apply at Information Desk,
THE H. W. GOSSARD COMPANY,
100 East Ohio-st.

EARN $50 A WEEK
IN YOUR SPARE TIME.

School being organized now. Earn while you learn. Opportunity for a few sincere and ambitious ladies to earn big money.

APPLY AT 7 P. M., SUITE 513,
77 W. WASHINGTON-ST.

EUROPEAN TRIP.

All expenses paid. Can be made during your spare time. No selling. Must be over 25 years of age and residents of Chicago. For appointment call Miss Olson, Harrison 6983.

WOMAN — OPPORTUNITY FOR RIGHT woman to connect with million dollar rated manufacturer in market for surgical supports, dress corsets, and accessories; one desirous and capable of earning not less than $450 per month. Physicians and surgeons and millions of wearers recommend our garments. Thorough training, full co-operation. Backed by powerful campaign of full page advertising in leading magazines and medical journals. We can fix you for life if you can qualify. Experience unnecessary. Give details of yourself; mention telephone. Address C A 351, Tribune.

College Women to Travel.

An unusual opportunity to open to several college or normal women, especially teachers, to connect with a large Chicago corporation for traveling work as training for important administrative positions where education and personality unlimited; good and earning capacity is unlimited. Immediate territory, Canada, Pacific Coast, and Middle West. Chicago work also. Generous financial support and transportation proposition. Full details in personal interview, 104 S. Michigan-av., Room 521. Ask for MR. RUCKER.

WOMEN

Who wish to reach financial independence. Call in person between 11 and 12. Everything explained in a few minutes. An ambitious, conscientious, willing worker can qualify to be finished lady with us. Only one requirement—that you have lived in Chicago for 5 years or more. See MISS FREEMAN, 109 N. Dearborn-st., 11th Floor.

WOMAN—OF CHARACTER TO FILL IMportant traveling position that is not routine work and offers unusual opportunity for advancement; cool northern territory; must be over 30, with high school education, entirely unencumbered; investment required. Position pays a guaranteed income and opportunity to earn $3,000 per year. MR. HOOVER, 58 W. Washington-st.

WOMEN — OF REFINEMENT AND GOOD personality; old loop firm in branching out has several highly remunerative part time positions for ladies who will develop latent sales ability under free training personally conducted by nationally known instructor. This free school will increase your earnings in all lines. Write Mr. Holmes, giving particulars. Address K J 335, Tribune.

MODEL—WITH WHOLESALE SELLING EXperience; coats and dresses preferred. Kirshman Bros., 237 S. Market-st.

MAID—LIGHT COLORED, TO CARE FOR show room.
KAPLAN, INC., 213 W. OHIO-ST.

LADY—30-45 YRS., FOR LIGHT, INTELLIgent work; good pay. Address T J 482, Tribune.

GIRLS AND WOMEN—100; GOOD PAY. Apply at 3844 Grand-blvd., 1st fl. Mon. morn. Prefer those who live near. Mr. Martin.

WOMAN—MID. AGED, TO HELP IN OFF. of small hotel, N. S.; for rm.; must have other income. Address B S 62, Tribune.

DISHWASHER—ONE WHO SPEAKS ENGlish and German. Call Monday morning ready to work. 3965 Milwaukee-av.

HOME WOMEN—CAN EARN ATTRACTIVE weekly income in spare time. Call 506 W. Randolph.

WANTED—FEMALE HELP.

Miscellaneous.

COMPETENT WOMEN (3)
for
Evening Work—Good Pay.

Increase in business makes it necessary to hire extra employees. Our work will in no way interfere with your present employment as for the present only about three hours an evening will be necessary. There are two positions open at present for full time and those who are successful will be promoted. We appeal especially to saleswomen, office employees, executives, forewomen. As a personal interview is imperative, no letters will be answered.

MONDAY AND TUESDAY.

Call Monday and Tuesday Between 6 and 9 P. M.
Room 1251, 10 S. La Salle-st.

ALL PAY, NO WORK!

Give me one hour of your time each week and I'll show you how to make more extra money a week than your salary now pays you. No canvassing. No selling.

Call 7:30 Monday evening, Room 604, 111 W. Monroe.

WANTED—TO HEAR FROM club secretary who has connections with lodges, churches, or other organizations. Suite 885, 440 S. Dearborn.

TRADE SCHOOLS.

Learn
Beauty Culture

Enroll at once if you want to learn beauty culture in a few weeks at a price you can afford. This course consists of
MARCELLING. WATER WAVING.
SHAMPOOING. BOBBING.
SCALP WORK. FACIALS. MANICURING.
All thoroughly and correctly taught in our

Special Summer Course
$25

EQUAL TO ANY REGULAR $100 COURSE.

Do not let our price mislead you. Visit our school and see for yourself what we have to offer. Day and evening classes. Terms to suit. We give diplomas.

Ideal School of Beauty Culture

"The Model School of America."
SUITE 1203, 162 N. STATE.

A BEAUTY SCHOOL
OWNED BY
PROFESSIONALS
WITH WORLD-WIDE
REPUTATIONS.

EACH ONE OF OUR INSTRUCTORS IS A SPECIALIST OF NATIONAL REPUTATION. Here you may take advantage of their knowledge, gained through thirty years of experience.

A few months' course assures you passing any State Board Examinations. We assist you to obtain a position with an excellent salary.

Write for our booklet, giving complete details about courses, or visit the school personally.

CHICAGO HAIRDRESSING ACADEMY,
64 W. Randolph-st., Rm. 200. State 5887.

WOMEN—HOTELS NEED TRAINED WOMen; nation wide demand for trained people in hotels, restaurants, clubs, cafeterias and tearooms. Hotel business now fourth industry of this country, thousands of new, big hotels and dining places now building. Begin now to prepare for one of these positions.

Liberal pay, quick promotions, fine living and elegant surroundings—these are but a few of the advantages awaiting the trained hotel executive. The six months' course we offer prepares you in a few weeks' time for entrance into the field. Our graduates now hold the preferred positions in the finest and biggest hotels in Chicago and New York City, and leading hotels, clubs, and restaurants everywhere. Many now operate their own establishments. Course of study is indorsed by nationally known hotel owners and managers executives drawing $10,000 to $50,000 a year.

Get into this rich, uncrowded field and enjoy life—earn more money. Let us turn your routine work into a field that teems with opportunity, diversion, and human interest. Complete course and personal instruction but a few cents a day. Free Registration in our Employment Bureau included. Our money back guarantee gives you absolute protection. Free illustrated book "YOUR BIG OPPORTUNITY," fully explains all. Send for it now. HOTEL TRAINING SCHOOLS, Desk 713, Washington, D. C.

BEAUTY OUTFIT FREE.
ENROLL NOW!

Do you want $3,000 to $20,000 a year? It's easy to be a Beauty Expert.

Don't waste any more time—there always the cheapest. Come now to the World's Greatest Beauty Culture School—get your beauty outfit free, increase your income—own your own business, this easy, interesting way. After you graduate locate wherever you please. Marinello Shops everywhere—11,000 of them. Demand for Marinello Experts exceeds supply. New laws and Marinello Insurance protect you.

Comfortable quarters, latest appliances, competent instructors, insuring individual attention. New method of teaching with picture films. Copyrighted Marinello System Text Books. Live models. Complete training or individual courses in Facial, Scalp, Shampooing, Manicuring, Marcel, Water and Permanent Waving, Hairdressing, qualifying you to take state examinations.

Free employment bureau. Easy payments. Get our descriptive booklet at once. Call, phone or write our Registrar today so that you can enroll in time to get your beauty outfit free. NATIONAL SCHOOL OF COSMETICIANS, Box M10, 808 Tower-ct., Chicago. Superior 3741.

MARINELLO SYSTEM
OF BEAUTY CULTURE.

A BEAUTY COLLEGE
Ladies Exclusively

$50—All Instruments Free,

STARTS YOU IN THIS WORK on a full course. Our 25 years of business experience will help you to succeed.

Our summer course of Beauty Culture now open. Post Graduate Course for those already in trade, $65.

Columbia College
of Beauty Culture
14 W. Washington-st.
5TH FLOOR. SUITE 500.

SUCCESS
IN BEAUTY CULTURE
Depends Upon Correct
Training.

Individual instruction by exceptional teachers in all branches of Beauty Culture—thorough and correct and permanent waving is our guarantee of efficient training.

Graduates of this school are prepared for every state examination given.

Diplomas issued. Positions secured.

American School
of Ethical Beauty Culture,
190 N. State. Suite 612-14. Dear. 4323.

ATTENTION, LADIES!

Enroll now and be ready for FULL STATE BOARD EXAMS. Complete $150 Beauty Culture Course for $85.

EQUIPMENT FREE THIS WEEK.

We guarantee to make you a marcel waver. SPECIAL GRADUATE COURSE FOR SUMMER SEASON.

Intensive practice training; light, spacious rooms; expert instructors; terms, diplomas.

CHICAGO SCHOOL
OF BEAUTY CULTURE
37 S. WABASH. SUITE 707-9. STATE 4421.

BECOME A MODERN

BEAUTICIAN

PREPARE FOR THE FUTURE NOW.

A complete course in beauty culture, meeting all state requirements,

$60.00.

THIS PRICE FOR SUMMER ONLY.

Bring diploma or 8th grade certificate of graduation.

Investigate this unusual opportunity.

THE MODERN SCHOOL,
Suite 610 Capitol Bldg., 159 N. State.

LEARN TELEGRAPHY—POSITIONS WHILE LEARNING. THEN BIG PAY. CHICAGO TRADES COLLEGE, 2029 INDIANA.

TRADE SCHOOLS.

Beauty Culture Pays
LEARN IT NOW

Day or evening. This profession is regulated and protected by state laws. If you are now eligible you are fortunate and should act at once. New amendments may bar you as it will many.

See us and arrange at once. It is vitally important if you are interested in ever becoming an operator. Call, write or phone for our free catalog.

MOLER SYSTEM
OF COLLEGES
512 N. State-st.
Phone Superior 5456

Nina Parker System
offers to a limited
number of students
Complete $150 Beauty Culture Course for

$50

Enroll now and be ready for FALL STATE BOARD EXAMS. Join at once, while our present course qualifies, learn this profitable profession at our recognized school, dinlemas. Day or evening classes. Call or write

14 W. Washington-st,
6th Floor.

TELEGRAPHY.

Good wages while learning telegraphy and then big pay. Chicago Telegraph, Rm. 810, 443 S. Dearborn-st., or Rm. 1215, 159 N. State-st.

LEARN SCIENTIFIC SWEDISH MASSAGE. 6 weeks' summer course now starting. Kellerg Instn., 14 W. Washington, Rm. 408.

DRESSMKG.—MILLINERY SCHOOLS.

LEARN DRESS DESIGN.

Distinctive dressmaking, also millinery. FOREST ACADEMY, 159 N. State-st.

LEARN THE ART OF MILLINERY DESIGN. Earn $35 to $75 a wk. Courses day or eve. Fashion Millinery School, 190 N. State-st.

LEARN TO DESIGN AND MAKE DRESSES, smart gowns, suits for yourself or as bus. Free booklet. Master College, 190 N. State.

LA MAR DESIGNING AND DRESSMAKING School; expert training; 3525 Lincoln-av.

BARTER AND EXCHANGE.

SEVERAL SMALL PIECES OF CHICAGO vacant, sizes range from 25 ft. business lots, ½ acre up to 5 acre tracts, at prices less than actual values today. I will accept in payment any of the following articles, which I have immediate use for: A tract of land anywhere in United States or a good summer resort location; a good used auto or any income producing securities. Can furnish best references and guarantee title by Chicago Title and Trust Co. Address C I 504, Tribune.

9 R. HSE., COR. HIGHWAY.

One acre, beaut. grds. 30 mi. Chgo., barn and orchard; ½ mile St. rail sta.; $7,000. Will accept used car, vacant lot or securities, part pymt. Address K 138, Tribune.

FIRST MORTGAGES [$20,000] SECURED by Ohio real estate; will exchange all or any part for diamonds, automobiles, stocks, bonds, Chicago real estate, or what? Address A L 538, Tribune.

SEVERAL BEAUTIFUL RESIDENTIAL lots, 40x140 in heart of growing Ohio city; will exchge. for stocks, bonds, mtges. Chicago real estate, or what have you? Address K 544, Tribune.

FOR SALE OR EXCHANGE—MY 50 FT. business lot on the North Shore; a good investment; to make quick deal will sell for $1,250 or will exchange for car; $250 cash payment. No agents. Address N H 544, Tribune.

I OWN A BEAUTIFUL 50 FOOT WOODED lot in Highland Pk., a few blocks from electric station, close to school and community golf course. Will accept a good car or jewelry in payment. Address D M 327, Tribune.

HAVE YOU ANYTHING TO EXCHANGE? BUY OR SELL? Send list describing everything, price asked, or article wanted in trade. Rent-Ex., 1 N. Dearborn-st., Room 718, exchange. Rm. 718, 88 Broad-st., Boston, Mass.

BUICK—'26 RDSTR.; JUST REPAINTED; worth $450; will trade for good radio set, real estate, diamonds or anything of equal value. See Mr. Ullery, 1820 Ridge-av., Evanston, or Ph. Sheld

TO RENT—ROOMS—NORTH.

...ROOMS—NORTH.
...D—TO RENT—LG. AIR
...lake; all tr. Well. 9035.
...TO RENT—NR. LAKE
...ecially fur., in quiet, re
...0. Ardmore 1825.
...0 RENT—NEW FURN
...ollaway beds; fine piano.
...[4130 N.] E. OF SHER
...9; R. el. p.; Sher. L-bus
...—TO RENT—PLEAS.
...adj. library and bath
...exp. R. P. 8469.

...3827—TO RENT—BEAU
...or connecting; blk. &
...bus; newly dec.; rea
...2968.

...4450-52.
...wood Apt. Hote
...Murphy beds; running
...8 up; bus. L. N. W. train
...or 7421.

...TO RENT—FURN. RM
...rent reas.; use piano.
...RENT—BEAU. FURN. R
...bath, with or without
...

...RENT—NICELY FURN
...with 2-pc. bath; rea
...Superior 1934.

...RENT — 3 RM. SUITE
...furn.; maid serv.; rea
...TO RENT—LG. WEL
...furn. apt. Shel 5153
...56 PH. Edgewater FAM
...RENT—NEWLY FURN
...d., ex. loc.; also bedrm
...Ph. Sher. 3594.
...TO RENT—COOL RM
...links; no other roomers
...RD. NR. LAWRENCE
...furnished and decorated
...select neighborhood.
...RENT—LG. DBL. RM
...ideal loc. / L. surf.; rea
...TO RENT—LG. COO
...h. L. bus. surf. rea
...417—TO RENT—LARGE
...onable; meals if desired
...nston 7650.
...TO RENT—NICELY
...rent.; cool trans.; rea

...2D APT.—TO RENT
...BITTERSWEET 1600
...way Bach. Apts
...comfortably furnished.
...$10 PER WEEK
...10 minutes to loop.
...TO RENT—L. V. 7111
...ARMS—ROOMS
...$ 5 WK.
...7 WK.
...10 WK.

...TO RENT—LARGE FRT
...1 or 3 board optional
...

...TO RENT—COOL FRO
...Fil x; rent; $5; bell 35
...D—TO RENT—COOL FT
...od trans.
...TO RENT—LGE. FRT
...golf links. Gage 5096
...1106—TO RENT—NEW
...uble rm., for gentleman
...reas. rent. Edge. 5071
...TO RENT—LGE. FRT
...ice; 3 blks. N. N. bus
...pt. Diedrich. Irv. 0971
...NR. CLARK AND BEL
...ate estate, all outside
...parking. Mohawk 0272.
...7T. 1ST APT. W.—TO
...beds; private baths; sun
...ing distance to loop
...4268.
...4040—TO RENT—SGLE
...with twin beds, running
...to a door; bus.
...2D—TO RENT—LARGE
...furn. apt. nr. all trans.
...fam. Graceland 4000.
...27—TO RENT—LG. FRT
...ake, Rogers Park; $55 up.
...TO RENT—RM. SUI
...e loc.; lady. Well. 6090.
...3D—TO RENT—LARGE
...to lake bus, L. surf.
...2—TO RENT—LGE. WEL
...2 beds; hot wtr.; newly
...5 m. Lin. Pk. lake; $15
...PT. 2—TO RENT—SGL
...ed; 2 exp. gentl.; nr. Lake
...2336—TO RENT—BEAU
...e, pri. front porch; us
...2.
...RENT—2 NICELY
...and bus; private family
...TO RENT—LGE. LGT
...adj. bath; ext. lg. clo
...TO RENT—LG. RM. OPP
...am.; $6.50; Sher. L. ex
...240—TO RENT—LARGE
...s w.; nr. beach; clean
...COLN 3000.
...room; very reasonable
...Lincoln 6310.
...223—TO RENT—LGE
...tran. Edge. 6735.
...$7-$10. Rock. 7928.
...RENT—LARGE, COOL RM
...bath. L. bus surf. rea
...2 or 3, or sgle. ref
...RENT—2 FURNISHED
...ehooking the lake.
...RENT—WITH
...with Yale lock; $5-$
...RENT—LG. FUR. F
...also siz room.
...TO RENT—NICE RM
...children; $6 per week
...TO RENT—LARGE
...gents, or marr. co
...ne 2132.
...TO RENT—DOUBL
...; nr. beach; walk, dis
...TO RENT—NICELY
...bus; by owner. Ph
...Wellington 5880.
...TO RENT—LT. FLR
...5. Bittersweet 6054.
...3D APT.—TO RENT
...beau. r.; reas. Sun.
...TO RENT—WEL. FUR
...surf. Buck. 0716.
...TO RENT—NICE FRT

...BACH. HOTEL
...lean rooms; blk. bus.
...eas. rates. 853 Montros
...WY. 1422—TO RENT
...r. lake and trans. $7
...TO RENT—FRT. RM
...walking distance.
...RENT—ATTR. FUR
...2 or 4; also rm.-tw
...Bittersweet 4166.
...3D—TO RENT—NIC
...Grace. 1679.
...205—TO RENT—LGE
...5; nr. loop. Rand—WE
...2D—TO RENT—FRT
...also hskpg.; reas.

TO RENT—ROOMS—NORTHWEST.

...ADAMS W. 3832—TO RENT—LG., BEAUT. ...ly furn. rm.; sgl. or dble.; gentlemen only; nr. ...golf course; ex. trans. Nevada 1950.
...CALIFORNIA-AV., S., 501, O'ROURKE—TO ...Rent—Newly furn. frt. rm.; pri. fam.; nr. ...shopping. Lawn 2048.
...CENTRAL PK. NEAR JACKSON—TO RENT ...Mod. rm., opp. pk.; gent.; $6. Nev. 8044.
...CONGRESS, 3528—TO RENT—MOD. OUT... ...rm., new. fur. and dec.; suit. 1 or 2.
...FLORENCE, 3040-43—TO RENT—FURN. RM.; ...real home; good trans.; steam heat; $5 ...to Buren 0151.
...HAMLIN, S., 156, 3D—TO RENT—OPP. GOLF ...Sml. lg. out. r.; dbl. or sgl.; new. 9670.
...HAMLIN, N., 200, 2D—TO RENT—OUT... ...sgl. r.; pri. fam.; $4-$7 wk. Cal. 4110.
...HAMLIN, N., 200, 2D—TO RENT—NICE ...suite; 2 rms.; kitchnt.; p.h.; range, water; ...$11; single rms., $4 to $8.50.
...INGLESIDE, 6158—TO RENT—2 AND 3 RM. ...fur. or unfur. suites; $10-$16. Mid. 3145.
...INGLESIDE, 6136—TO RENT—2-3 ROOM ...apts.; nic. fur., new, dec.; p.h.; gd. trans.
...INGLESIDE 6136—TO RENT—1-2 R.SUITES ...—Lt. clean; also sep. rms.; L. surf.
...KENWOOD 6150. 3D—TO RENT—3 LGE. ...well furn. rms.; real kit.; L. C. Jack. Pk.
...KIMBARK 6017 2D—TO RENT—ATTR. 2 ...rm. apt. and kitnet.; pr. lav.; 5 windows, ...lge. closet; nr. C. C.; L. bus. Midway; adults.
...KIMBARK, 6226, 1ST—TO RENT—2 FRT. ...suite, kit. gd. tran. Hyde Park 8324.
...KIMBARK, 5329—TO RENT — DESIRABLE ...1-2-3 rm. kit. apts.; good trans.; $7 up.
...LAKE PARK, 4217-19—TO RENT—NICELY ...furn. 1-2 rm. suites; also 3 rms.; pri. ...bath; rel kitchen; best trans.; reas.
...LAKE PARK, 4911, 1ST—TO RENT—3-3 RMS. ...slp. pch., pri. bath, lg. kit., comp. fur., $18 ...wk. Oakwood beach. L. C. surf. Rea. 7371.
...LAKE PK. 4811—TO RENT — KITCHENET ...suite with bath. reas. Drex. 7431.
...MARYLAND-AV. 6616—TO RENT—2 AND ...3 rm. suites with pch. Mid. 7066.
...MARYLAND, 6424—TO RENT—1-2-3 RMS. ...furn. compl. modern, best trans., reas.
...MICHIGAN, 5900, 3D—TO RENT—3 LOVE... ...ly rms.; real kitch.; pch.; 2 beds; $13. ...Also 3 rms., $10. Englewood 9928.
...MICH.-AV. 5006, 3D—TO RENT—2 NICE ...lge., lgt. rms. with kit.; excel. trans.
...MICH., 5446—TO RENT—1-2-3 RM. APTS.; ...very home-like; excel. trans.; bus. to surf.
...OAKENWALD, 4560, FLAT F—TO RENT—3 ...rm. suite, pch., real kit., stationary tubs, ...priv. lav.; C. L. 47th surf.
...PINE-AV. 5929 3D—TO RENT—2 RM. ...hskpg. suite; L. bus surf. Normal 8195.
...PRAIRIE, 6045—TO RENT—2-3 RM. HSKP. ...suite; real kit.; reas. 61st-st. L.
...SIXTIETH-PL. W., 529—TO RENT—2 CON... nect. rms. Wentworth 4098.
...SIXTY-FIRST-ST. E., 1172 — TO RENT— ...Lovely 2 light rms., adj. bath; real kitchen. ...Large porch; elec. linens; $12.50 wk.
...SIXTY-FIRST, E., 1155—TO RENT—2 RM. ...apts. 3 r., pri. bath; I. C. L. bus. Jack. pk.
...SIXTY-SECOND-ST. E. 922—TO RENT— ...Ideal 1-2-3, rm. furn. apts. mod. L. surf;
...SIXTY-FIRST, E. 1535—TO RENT—1-2 RM. ...pri. bath; newly dec.; rel. C. C. bus. Jack.
...SIXTY-FIRST-ST. W., 609—TO RENT—2 R. ...suite; gas range, run water, elec.; gd. tran.
...SIXTY-SIXTH-PL. E., 1508—TO RENT— ...Comf. hskpg. and slpg. r.; ex. tr. $3.50 up.
...SIXTY-FIFTH-ST. E. 1422, 3D—TO RENT ...—Lge. rm. adj. bath, kit privy I. C. pk.
...SIXTY-SIXTH-PL. E. 1420—TO RENT ...Sgl. rm., kit. priv.; $7. Fairfax 4315.
...SOUTH PARK-AV. 5850—TO RENT—3 LGE. ...r., newly dec., op. pk. Piano. Fr. kit. Reas.
...STONY ISLAND, 6056, 2D—TO RENT— ...Beau. lvg. rm.; mod.; in-a-dor bed; kit. ...priv.; cheap.; opp. Jackson Pk. Went. 9090.
...STONY ISLAND, 6108 1ST—TO RENT—2 RM. FRT. ...Sun par., lfy. r., nr. I. C. L. Opp. Jack P.
...UNIVERSITY 6527—TO RENT—2-3 RMS.; ...pri. home; furn. or unfurn.; gas, elec.
...WENTWORTH-AV. 6646—TO RENT—LRG. ...lt. hskg. rms., comp., elec.; nr. blvd. L; $8; ...WOODLAWN, 6531—TO RENT—SINGLE OR ...kitchenettes, $7 up; I. C. and L. near Jack... ...son park. CE-MOR HOTEL. Midway 4516.
...WOODLAWN, 6504—TO RENT—LGE. LT., ...neatly furn. kitchenettes; I. C. L. surface.
...TO RENT—3 RM. SUITE SUN PAR. SAT. ...Sun. and eves. 5449 Woodlawn, 2d.

TO RENT—HOUSEKEEPING ROOMS.

South Side.

...BERKELEY, 4222—TO RENT—2 R SUITES; ...$8 and $9; real kit.; bus trans.
...BLACKSTONE, 5219—TO RENT—LG. LIV. ...rm., fit. kit., priv. lav., $10. 2 r. bath, $5. ...I. C. exp. Kenwood 1138.
...BLACKSTONE, 4920—TO RENT—3 RM. apt., rl. kit.; pry. bath; sel. l. rm. kit.; I. C. ...The Howard. New mgr., C. B. Phillips.
...CALUMET, 3953—TO RENT—NICE R. HKP. ...priv.; near "L." pk.; reas. Nor. 7861.
...CORNELL, 5321—TO RENT—I. C. EX., BUS. ...

EAST SHORE APTS.

...1-2-3 rm. kit. apts., unusually well furn.; ...lg., lt. rooms; nr. lake and park; $55 up.
...CORNELL, 8222—TO RENT—3 FURN. RMS. ...Mart. cple. no children, $30 mo.
...DORCHESTER, 6027, 3D—TO RENT — 2 ...ideal rms., new. furn.; all trans.; reas.
...DORCHESTER 5337-9. THE GARNETT—TO ...Rent—2-3 r. furn. apt.; I. C. ex., surf., bus.
...DREXEL-BLVD., 4634-42—

Virginia Apartments

...1-2-3 ROOM KITCHENETTE APTS. ...Delightful and spacious rooms, fully equip. ...Elegantly furn.; good trans. $50 up.

Drexel-blvd., 4147—Mosher.

...Kitnt apts., 1 or 2 rms., all conveniences, ...elec. furn., $10 to $20 week.; all trans.
...DREXEL-BLVD., 4642—GOOD TRANS.

GLADYS APTS.,

...1-2-3-4 r. kitnt. apts.; beaut. furn.; $45 up.

DREXEL-BLVD., 4400-4.

...Newly furn. 2-3 rm. kit. apts., bedrm., in-a-door; all outside rms.; reas. rates; all tr.
...DREXEL, 4332—TO RENT—NEW. FURN. 2 ...rm. kitch. apts.; bath; maid ser.; all tran.
...DREXL-BLVD. 4458—TO RENT—2 FRONT ...cor. rms., kit. priv., bath. Atl. 2896.
...DREXEL-AV., 6021—TO RENT—3 LG. RMS. ...cvnis. Midway 2; rl. kitchen. Mid. 7066.
...DREXEL-BLVD., 4730—TO RENT—DESIR. ...cool, hsk. rm. Holms bed, range; run. wat.
...EGGLESTON, 7042—TO RENT—FRT. 4 R., ...beaut. furn., uphols., lge. fam. or 2 marr. ...cples., lge. priv. kit., bkf. porch, L. R. I. $6-$8 per rm.
...EIGHTY-THIRD-PL. E., 1614—TO RENT— ...Cool, cozy, lt. rm. apt. $8. Sag. 1896.
...ELLIS, 5243—TO RENT—COZY 3 RM. COR. ...apt. rl. kit., 2 clo., new, dec.; reas. Adl.
...ELLIS, 5241—TO RENT—BEAU. FUR. 3 ...rms.; 2d. bath; $15 wk.-$60 mo. Mid. 4756.
...ELLIS-AV. 6537, 2—TO RENT—LOVELY 2-3 furn. rm. apt.; respons. mar. cpl.; $11.
...ELLIS, 6337—TO RENT—1 RM. AND KITCH. ...Run. water; nr. I. C. L. Mid. 5078.
...FIFTY-FIRST, E., 704, 1ST—TO RENT— ...Front rm., clean, beau. home, kitch. L. ...surf.; bus. sc.
...FIFTY-THIRD, E., 1210—TO RENT—3 AT... ...trac., newly furn., dec., frt. rms.; also 2 rm. ...suite with porch, real kitch.; $10 wk.
...FORTY-SEVENTH-ST., E., 1115— ...

THE MOSHER.

...1-3 rms. kits., s. p., priv. bath, $9-$17. ..."A refined, clean, comfortable place to live."
...FORTY-SECOND-ST., E., 827—TO RENT—AT ...Drexel, just opened, beaut. kitch. apts., ½ ...blk. L. bus. $10. Incl. ice, linens. Oak. 7033.
...FORTY-SEVENTH, E., 1118—TO RENT— ...Mosher will give rm., kit. for 6 hr. house ...work daily.

GREENWOOD, 6158.

...Attrac. and comp. furn 2 rm. suite; real ...kitchen; near L. I. C., pk.; very reas.; adults.
...GREENWOOD, 6228, 2D—TO RENT—3 RMS., ...real kitch.; lge. porch; reasonable.
...GREENWOOD, 6334, 2D—TO RENT—LG. R. ...clos. adj. bath; reas. Mid. 7407, HULL.
...HARPER, 6025—TO RENT—NEW 1-2 RM. ...maid service; $9 up; I. C. L. bus Midway.
...HARPER, 6206, 2D—TO RENT—ATTR. FUR. ...hskpg. rms.; I. C. L. Jackson Pk.
...INDIANA, 3027, 2D FL.—TO RENT—HKP. ...2 connec. r. apt., $4-$7 wk. Cal. 4110.
...INGLESIDE, 6079—TO RENT — HSKPG. ...suite, 2 rms.; kitchnt., p.h., range, water; ...$11; single rms., $4 to $8.50.
...INGLESIDE, 6158—TO RENT—2 AND 3 RM. ...fur. or unfur. suites; $10-$16. Mid. 3145.
...INGLESIDE, 6136—TO RENT—2-3 ROOM ...apts.; nic. fur., new, dec.; p.h.; gd. trans.
...INGLESIDE 6136—TO RENT—1-2 R.SUITES ...—Lt. clean; also sep. rms.; L. surf.
...KENWOOD 6150. 3D—TO RENT—3 LGE. ...well furn. rms.; real kit.; L. C. Jack. Pk.
...KIMBARK 6017 2D—TO RENT—ATTR. 2 ...rm. apt. and kitnet.; pr. lav.; 5 windows, ...lge. closet; nr. C. C.; L. bus. Midway; adults.
...KIMBARK, 6226, 1ST—TO RENT—2 FRT. ...suite, kit. gd. tran. Hyde Park 8324.
...KIMBARK, 5329—TO RENT — DESIRABLE ...1-2-3 rm. kit. apts.; good trans.; $7 up.
...LAKE PARK, 4217-19—TO RENT—NICELY ...furn. 1-2 rm. suites; also 3 rms.; pri. ...bath; rel kitchen; best trans.; reas.
...LAKE PARK, 4911, 1ST—TO RENT—3-3 RMS. ...slp. pch., pri. bath, lg. kit., comp. fur., $18 ...wk. Oakwood beach. L. C. surf. Rea. 7371.
...LAKE PK. 4811—TO RENT — KITCHENET ...suite with bath. reas. Drex. 7431.
...MARYLAND-AV. 6616—TO RENT—2 AND ...3 rm. suites with pch. Mid. 7066.
...MARYLAND, 6424—TO RENT—1-2-3 RMS. ...furn. compl. modern, best trans., reas.
...MICHIGAN, 5900, 3D—TO RENT—3 LOVE... ...ly rms.; real kitch.; pch.; 2 beds; $13. ...Also 3 rms., $10. Englewood 9928.
...MICH.-AV. 5006, 3D—TO RENT—2 NICE ...lge., lgt. rms. with kit.; excel. trans.
...MICH., 5446—TO RENT—1-2-3 RM. APTS.; ...very home-like; excel. trans.; bus. to surf.
...OAKENWALD, 4560, FLAT F—TO RENT—3 ...rm. suite, pch., real kit., stationary tubs, ...priv. lav.; C. L. 47th surf.
...PINE-AV. 5929 3D—TO RENT—2 RM. ...hskpg. suite; L. bus surf. Normal 8195.
...PRAIRIE, 6045—TO RENT—2-3 RM. HSKP. ...suite; real kit.; reas. 61st-st. L.
...SIXTIETH-PL. W., 529—TO RENT—2 CON... nect. rms. Wentworth 4098.
...SIXTY-FIRST-ST. E., 1172 — TO RENT— ...Lovely 2 light rms., adj. bath; real kitchen. ...Large porch; elec. linens; $12.50 wk.
...SIXTY-FIRST, E., 1155—TO RENT—2 RM. ...apts. 3 r., pri. bath; I. C. L. bus. Jack. pk.
...SIXTY-SECOND-ST. E. 922—TO RENT— ...Ideal 1-2-3, rm. furn. apts. mod. L. surf;
...SIXTY-FIRST, E., 1535—TO RENT—1-2 RM. ...pri. bath; newly dec.; rel. C. C. bus. Jack.
...SIXTY-FIRST-ST. W., 609—TO RENT—2 R. ...suite; gas range, run water, elec.; gd. tran.
...SIXTY-SIXTH-PL. E., 1508—TO RENT— ...Comf. hskpg. and slpg. r.; ex. tr. $3.50 up.
...SIXTY-FIFTH-ST. E. 1422, 3D—TO RENT ...—Lge. rm. adj. bath, kit privy I. C. pk.
...SIXTY-SIXTH-PL. E. 1420—TO RENT ...Sgl. rm., kit. priv.; $7. Fairfax 4315.
...SOUTH PARK-AV. 5850—TO RENT—3 LGE. ...r., newly dec., op. pk. Piano. Fr. kit. Reas.
...STONY ISLAND, 6056, 2D—TO RENT— ...Beau. lvg. rm.; mod.; in-a-dor bed; kit. ...priv.; cheap.; opp. Jackson Pk. Went. 9090.
...STONY ISLAND, 6108 1ST—TO RENT—2 RM. FRT. ...Sun par., lfy. r., nr. I. C. L. Opp. Jack P.
...UNIVERSITY 6527—TO RENT—2-3 RMS.; ...pri. home; furn. or unfurn.; gas, elec.
...WENTWORTH-AV. 6646—TO RENT—LRG. ...lt. hskg. rms., comp., elec.; nr. blvd. L; $8; ...WOODLAWN, 6531—TO RENT—SINGLE OR ...kitchenettes, $7 up; I. C. and L. near Jack... ...son park. CE-MOR HOTEL. Midway 4516.
...WOODLAWN, 6504—TO RENT—LGE. LT., ...neatly furn. kitchenettes; I. C. L. surface.
...TO RENT—3 RM. SUITE SUN PAR. SAT. ...Sun. and eves. 5449 Woodlawn, 2d.

TO RENT—HOUSEKEEPING ROOMS.

North Side.

...KENMORE, 5132—TO RENT—1-2 RM., KIT., ...newly fur.; r. w., maid serv., gas, ht., bus.; ...L. bus, lake. $8 up. Geneva Apt. Hotel.
...KENMORE-AV. 4241 — TO RENT — NEW ...bldg., 2-3 rm. kit. bedrm., in-a-dor; gas, ...ht., lin., maid serv.; $17 wk.; L. bus, surf.
...KENMORE, 5640—TO RENT—N. LAKE; 1-2-...3 r. flt., pr. bk. $10-18; at r., $6 up. L. bus.
...LA SALLE-ST. N., 1526—TO RENT—2 RMS. ...and basemt. apt., 3 rms. and bath.
...LELAND, 928—TO RENT — 1-2-3 RMS., 2 ...beds; pri. bath and pch.; L. bus; beach.
...LELAND-AV. 1006—TO RENT—3 WELL ...furnished rooms; bus lake, Wilson exp.
...LELAND, 1313, 2D—TO RENT—COZY RM., ...wall bed, rl. kit., $11; also lg. par. for 2. $7.
...MAGNOLIA, 4620—TO RENT—BEAU. NEW ...dec. 2 rms.; priv. bath; pch.; free parking.
...MAGNOLIA, 5250—TO RENT—1 RM. KIT.; ...linen, dishes, etc., $9; nr. beh. all tr.
...MAGNOLIA, 4618—TO RENT—NICELY FURN. ...3 rm. apt.; 2 beds; reas. Wis. L. bus.
...MAGNOLIA, 4550—TO RENT—HIGH CLASS ...apt., 2-3 rms., $12 up; nr. Wilson Exp.
...MAGNOLIA, 4432, 3D—TO RENT—COMP. ...3 r. apt. par.; priv. apt.; suit. 2-3; L. bus.
...MAGNOLIA, 4926—TO RENT—WIDOW GIVE ...cpl. use well fur. 5 rm. apt.; 1 blk. L.
...MALDEN, 4636—TO RENT—LOVELY LGT. ...2 rm. apt.; overstfd. furn.; porch; $15.
...MARGARET TERR. 1036—2-3 RENT—ELEG. ...furn. 3 rms., reg. kit., pch., ½ blk. b. h.
...MELROSE, 437—TO RENT—NEW. FURN. ...kit. apts.; $9 up; bus. surf.; at yacht har.
...NORTH PARK-AV. 1838, NR. LINC. PK.— ...To Rent—1 rm. suite; st.-cl. piano. Lin 4122.
...ONTARIO-ST. E., 205—TO RENT—ATTR. ...fur. rms. $9 to $5; nr. loop, lake, bus.
...PAULINA, N. 4441—TO RENT—MODERN ...furn. front hskpg. suite; private bath.
...PAULINA, N. 4813—TO RENT—CHEAP, 2 ...lg. lt. r.; priv. pch.; nice. furn. Ard. 2473.
...RACINE, 4448—TO RENT—1-2 RM. KITCH., ...priv. pchs.; wall beds; brand new furn.; ...spotlessly clean; ideal loc. $10 to $15.
...RACINE, N. 4441—TO RENT—NEWLY FUR. ...1 rm. and kitchenettes; reas. rates; near ...Wilson express. surf., bus.
...RACINE, N. 4835—TO RENT—DES. 3 RM. ...suite; priv. bath, par. Wil "L;" nr. bch.
...RACINE, N. 4638, 2D—TO RENT—LG. FRT. ...rm., lg. real kit.; Wils. ex. Edge 2599.
...ROSCOE-ST. 824, NR. BROADWAY — TO ...Rent—Hk. 2 fl. r.; r. w.; own ent. $11.50.
...SHERIDAN-RD. 4037, THE SHERCOMBE— ...To Rent—Large outside rms.; run. water, ...phones; 24 r. hotel service; restaurant and ...garage 2 blks, 10 beaches; 1 blk. Sher. ex.; ...bus to door; $7-$10 wkly. Lake View 4220.
...SHERIDAN, 672, COR. PINE GROVE — TO ...Rent—Lrge. rm. and kitch. suite; real kitch-...en; lots of closet room; ideal location; near ...lake; $12 week. Wellington 6562.
...SHERIDAN, 4308—TO RENT—$35 MO.; DE... ...sirable two room apts., real kitchen, cool, ...quiet, clean; bus. L. surface. Buck. 1017.
...SHERIDAN-RD. 4340—TO RENT—BEAU. ...fur. 3 rm. apt. priv. bath, sun. exp. slpg. ...pch.; reas.; nr. Wilson exp., bus, beach.
...SHERIDAN-RD. 4644—TO RENT—NICE, ...kit.; everything furn.; $6 to $10 wk.; own ...bath, pch.; wkly. all bed; all tran.; nr. Wil.
...SHERIDAN 4858, 3D—TO RENT—2 LGE. ...rms., nearly new; pri. pch.; $12.50; L. ...bus. lake. Sunnyside 8189.
...SHERIDAN, 4037—TO RENT—MODERN 2 ...room apts.; Murphy beds; phone in rms.; ...priv. porch; $13-$16 wkly. Lake View 4220.
...SHERIDAN 670—TO RENT—NEAT 3 R. ...apts., $10-$12; also 1 near Pine Grove; bus.
...SHERIDAN, 4030, 2D—TO RENT—NEW. ...dec. suite, 3 or 4; rl. kit., pch., vic.; reas.
...SHERIDAN, 4450 2D—TO RENT—LOVELY ...lge. 3 rm. apt.; walk to lake; $70.
...SHERIDAN 640—TO RENT—1-2 RMS. COM. ...furn.; maid serv.; bus to door; low rates.
...SHERIDAN-RD. 833—TO RENT—COMP. 2 ...rm. suite; real kit., pri. pch. Buck. 1017.
...SUNNYSIDE, 900, 2D—TO RENT—BY LADY ...alone, 3 att. rms. to refined mar. cpl., reas.
...WAVELAND, 854—TO RENT—1-3 RMS., ...pch., parking space; maid serv. low rates.
...WESTERN-AV., 2, 6127—TO RENT—LT. ...hskpg. rm.; ideal for mar. cpl.; $12.
...WILSON 1532—TO RENT—2-3 RM. APT. ...for light hskpg. $8-$9-$10; best loc. ...good trans. Edgewater 4451.
...WILSON, 4411, APT. 1—TO RENT— ...Lrg. frt. rm.; rl. kit., bath. Rav. 5260.
...WILSON, 848, 3D—TO RENT—3 RM. HSKG. ...Lt. pch.; nr. lake; gd. tran. Ard. 1691.
...WILTON, 3725—TO RENT—2 RM. KIT.; ...blk. to bus; maid ser. to appreciate; reas.
...WINTHROP, 4850 — TO RENT—1-2 RMS. ...hskp., $6 up; nr. beach, L. free auto sp.
...WINDSOR, 925, ½ BLK. SO. SHER.-WIL... ...sons.—Nice 2-rm. frt. apt., $13.
...TO RENT—½ BLK. LINC. PK. 15 MIN. LP. ...bus, surf.; yng. mar. cpl. away much, will ...share beaut. 5 rm. apt. with mar. cple; ...ladies desirable; reasonable. Lin. 6396.
...TO RENT—2 RMS., PCH. REAL KIT.; PV. ...ent.; newly dec.; Eig. dist., nr. L. bus, ...lake; m. cpl. emp.; $12.50 wk.; ref. Ph. ...Sunnyside 3892.
...TO RENT—NEWLY DEC. UNFUR. RM., ALL ...conv. $6 wk. Graceland 7104.
...TO RENT—4070 SHERIDAN ATTR. 3 ROOM ...suite; 2 beds; fur. bath. Sun. par.; reas.
...TO RENT—LIGHT HSKG. 2 RMS. WITH ...kit., priv. pch.; also 1 rm. 3 E. Huron.

Northwest Side.

...KEDZIE-BLVD., N. 2530—TO RENT—2 RM. ...hskpg. suite, opposite Logan Square L.
...LOGAN-BLVD., 3124—TO RENT—2 UNFUR. ...rms. Logan-sq. L 1 blk.; reas. Alb. 7923.
...PARKER-AV., 4507—TO RENT—3 FRT. ...rms., compl. furn., new bldg.; 2 beds.

West Side.

...ADAMS-ST., W., 4330—TO RENT—2 LGE. ...frt. rms., pri. ent.; also gar. Nar. 2055.
...CONGRESS, 3104 — TO RENT—2 LG. FRT. ...bsmt. rms.; elec. gas, furn. or unfurn.
...IRVING, S. 321—TO RENT—MOD. CLEAN. ...rm. kit. priv., ex. tr., $6. Sec. 3088.
...IRVING-A., 4—TO RENT—LT. HSK ...rms.; sleeping rms. West 3212.
...JACKSON, W., 1834—TO RENT—2 AND 3 ...rm. suites; exc. trans.
...KEDZIE, S., 204—TO RENT—AIRY FRONT ...room; elec., r. w. priv. entr.
...MAYFOLE, 3834—TO RENT—2 FRONT ...rms. clean, modern; ¼ blk. from Garfield ...Pk.; nr. L. surface and bus; reas.
...MAYPOLE, 4735—TO RENT—MOD. 2 RM. ...apt., nr. bus; free gas, elec.
...MONROE-ST., 3536, 1ST—TO RENT—FURN. ...rms. and kitchenette; all lgt., new furn.; ...running water; nr. Garfield park.
...MONROE-ST., 3442—TO RENT—1 OR 2 LT. ...frt. rms.; run. water; ex. tran.; nr. Gar. Pk.
...SAWYER, S., 1839—TO RENT — MODERN ...furn.; 2-4 r. suites; pr. bath; $9.50-$16.50; ...Sher. 6000.
...SEVENTEENTH, W., 2601, 1ST—TO RENT— ...well-furn. 2 hskpg. rms. Rock 2953.
...WASHINGTON-BLVD., 3816, W.—TO RENT ...½ blk W. Gar. Pk.; cozy apt., kitch. ...slp. pch.; reas.
...WASHINGTON-BLVD., 3208—TO RENT— ...Hskpg. rms.; gas, elec.; adults; $7.50-$8.50.
...WASHINGTON-BLVD., 2147—TO RENT — ...Mod. furn. 2 or 4 rm. suites; priv. baths.
...WASHINGTON, 4827—TO RENT—2ND. F. ...rm. apt., rl. kit., h. w.; L. bus; free gas.
...WASHINGTON, 3861 — TO RENT—NICE, ...pleas. 2, 3, 4 rm. suites; ex. tr. Van. 0201.
...WASHINGTON 2803, 3D—TO RENT—LGE. ...rm., kit., pri. fam., cpl., 2 gents.; gd. tr.
...WASHINGTON-BLVD., 3137, 2D—TO RENT ...—1-2 lg. fur. rms.; rl. kit.; priv. pch.
...WASHINGTON 3850—TO RENT—NICELY ...furn. rm., ½ blk. Garf. Pk.; pri. fam.; all
...WILSON, 4416—TO RENT—4 ROOMS. BATH. ...gas range, piano player, $12.
...WINCHESTER, S., 314—TO RENT — TWO ...room suite; $15 week; good trans.
...TO RENT—1 OR 2 RM. SUITES; PRIV. ...bath, lav.; pri. res., Monroe, nr. Garf. Pk.; ...marr. couple or ladies. Owner. Kedzie 3022.

BOARD AND LODGING—SOUTH.

...SEVENTIETH, E. 1414, HYDE PARK 5216 ...Rl. home; 1 or 2; mod. apt. I.C., sf. Baker.
...SOUTH SHORE-DR. 7324—TO RENT—LGE. ...rm., ½ blk. lk., 2 beds, suit bag. 6027 ...Lge. sl. clos. Englewood 6867.
...EXP. NURSE WANTS SEMI-INVALID OR ...elderly person; own home. Fair. 0920.

BOARD AND LODGING—NORTH.

...CEDAR-ST., 61 AND 71 E. ELM—WE HAVE ...a few excellent openings; make your selec... tion now; near lake; good trans.
...KENMORE, 4727—DBL. RMS., HOT, COLD ...water, $9 up; sgl. $11; home ckg.; Wil. L.
...LELAND-AV., 2651—LGE. BD. AND ROOM ...for 2 gentlemen; good trans. Irving 3344.
...MAGNOLIA, 5307—BOARD AND CARE FOR ...chronic, conv., or elderly person. Rav. 4230.
...ROSCOE, 654—SUNNY RM. FOR 1 OR 2; ...board if desired; gen. home. Graceland 4111.
...SEMINARY, 2615—FRONT BEDROOM FOR ...2 men; German. Bittersweet 2732.
...SHERIDAN, 915—THE GRACELAND, RS., ...suites with bath; ex. brd.; reas. Gra. 7779.
...WELLINGTON, 851, 3D—CON. FR. RMS.; 2 ...gents; no other boarders; bus. L. surf.
...BRIGHT OUTSIDE RM. IN PRIVATE HOME, ...excellent meals, good trans.; ar. lake; ...pref. empl. 6015 Greenview-av. Rogers Pk. 5869.
...WANTED—A YOUNG LADY TO RM. AND ...board; pleasant rm., excel. board; home ...surroundings. Reasonable. Ardmore 0122.
...FINE RM. AND BD. TO CPL. $12 WK. IF ...wife helps with hswk. Edgew. 7272.
...GRAD. NURSE WILL TAKE INV. OR NERV... ...ous patient in her home. Edgewater 8200.
...BOARD AND ROOM FOR BUS. GIRLS IN ...private family. Sunnyside 8189.
...CRESCENT-PL. 905-11—TO RENT—1-2 RM. ...priv. pch., Pull. kit., beach, bus.
...CRESCENT, 922—TO RENT—NICE, FUR. 2 ...r. suite; Mur. beds; rl. kit. Grace 1078.
...DEARBORN, N. 1243—TO RENT—1 ROOM ...kitch. apts.; well furnished; $11-12 wk.
...DEMING-PL. 649—TO RENT—2 FRONT ...light hskpg. rooms; not in rooming house ...neighborhood. Lincoln 0721.
...DEMING-PL. 542—TO RENT—LOVELY 2 ...rm. frt. suite; nr. park. Lincoln 0080.
...DIVISION W. 1—TO RENT—FRT. 2 RM. ...suite, kit. and pri. bath; nr. lake; ex. tr.
...DIVISION E., 30—TO RENT—BSK. NLY. ...dec., kitnts.; frt.; $11.50; rear $9.50; bch.
...EARLY-AV., 1283—TO RENT—2 RM. FRT. ...suite, $11. Bryn Mawr L. adults. Edg. 1856.
...GRACE, 719—TO RENT—BEAUT. FURN. ...rm. with kit. $8 up; b-ch.; Bdwy. car. bus. L.
...GRACE, 648—TO RENT — RM. NEWLY ...furnished apts. 1 blk. lake; also trans.
...HAMPDEN-CT. N. 2621—TO RENT—MOD. 2 ...rm. frt. apts., dr. bed; $11-13; free gar.
...IRVING PK. 1029—TO RENT—ATTR. 2 RM. ...suite; real kit., pch.; ex. trans.; reas.
...IRVING PK. 4445—TO RENT—1-2 REAR RM. ...apts., real kit., pr. pch., $7-11. Well. 9634; ...4th st. w. of Wilson X sta., N. W. L; bath ...and toilet all rooms; a few choice rooms. ...Now at $10 to $15. Ex. lge. dbl. rms. $22.50; ...

KENWOOD APTS.

6318 KENWOOD-AV.

...New 8 story fireproof hotel; best trans. in ...city; 1 block to I. C. and elevated. 2 and 3 ...room kitchenettes. beautifully furnished; ...most reasonable rates. Fairfax 7600.

DIANA APT. HOTEL

5424 CORNELL-AV.

...1 and 2 rm. apts., completely furnished; ...$65 and up; L. C. R. R., bus and surface ...cars. Phone Plaza 0825.

NEW WINDALE HOTEL

6019 WINTHROP-AV. SUNNY. 2840.

...Outside rooms, all with priv. bath, showers ...in connection; two beds; $10 to $15 wk. for ...2; wall beds; home atmosphere; beaut. lobby. ...BLOCK FROM L. EXP., BUS SERVICE.

MIRA-MAR

6218 WOODLAWN-AV. OPENED MAY 1.

...1 BLOCK TO ALL TRANSPORTATION. ...175 rooms with bath, $10-$20 weekly. ...Phone Plaza 1100 for information.

PALAIS BROMPTON

...Brompton-av. at Sheridan [3550 North.] ...Beautiful semi-living rooms, $11 to $19.50 ...wk. Sun parlor suites, $27.50 wk. Low mo. ...rates. Best moderate priced restaurant in Chi... cago; 15 min. to loop; all traps. Grace. 3840.

Melrose Apt. Hotel

TO RENT—APARTMENTS. SOUTH.

Geo. C. Bour & Co.
2010 E. 71st-st. Midway 0877

CLAYBOURN APTS., ALL 4 ROOMS, 7124-36 BENNETT-AV.

Agent on premises Ready Oct. 1. Mechanical refrigeration free, tile baths, showers, fireplaces, canvased walls, dryers. Only a block from Bryn Mawr station on I. C. Close to surface lines. S. Shore country club and Jackson park.

1850 E. 71st-st., exceptional 1 room apts.; new bldg.; vacant apts. open.

7108-26 Constance-av., exceptional 2 and 3 room apartments. See janitor on premises.

6724-34 Chappel-av., 1 and 2 room apts. See janitor on premises.

7119-21 Euclid-av. Very desirable light and airy 3 rm. apts. Close to all trans. Rent very reasonable.

2116-22 E. 68th-st., 3 and 4 large, light, airy rooms. See janitor on premises.

7011 Jeffery-av., 3d. Very attractive 3 rm. apt., with S. P. Close to J. Park and all trans. See Mr. Baillies.

7122-30 Clyde-av., beautiful 2 and 4 room apartments. See janitor, or our office will arrange appointment.

N. E. cor. 68th-st. and Oglesby-av., exceptional 4 room apts., overlooking South Shore country club and Lake Michigan. See janitor on premises.

N. W. cor. 78th-st. and Jeffery-av., new bldg. Choice 4 and 5 room apartments. Office in bldg.

7031-35 Jeffery-av., exceptional values in 3 room apts. Keys at our office.

5 ROOMS.

7047 Clyde-av., 3d apt., open $90

6 AND 7 ROOMS.

6831 Paxton-av., 2 baths, garage, pr... $225
7029 Jeffery-av., 1st, price $100

8 AND 10 ROOMS.

6931 Oglesby-av., 8 large, light, airy rooms; in new 2 story bldg.; 3 baths; mechanical refrigeration and everything that goes to provide the comforts of a high class home. Rental $270.

6815 Paxton-av., 10 rooms, 3 baths, high class apartment on 100x189 ft. of ground; 2d floor available; latest appointments throughout. Price $400.

HOWARD & ORR CO.
VERY REASONABLE RENT.
82 W. WASHINGTON-ST. 1458 E. 53D-ST.

HYDE PARK—I. C. TRANS.

3-4 rms. 5229-35 Woodlawn, in-a-dor... $65
6 rms., 1217 E. 53d, 2 baths, s. p., mod.

CONVENIENT TO L, R. R.

4 rms. N. E. cor. 49th and Evans, in-a-dor beds, sun porches, mod., each $62.50
4 rms., 314 E. 50th-st., 2d, modern $60
4 rms., 6025 Princeton, 1st, mod. $52.50
5 rms., 5722-26 Prairie, near park and L.
5 rms., 5826 Calumet, ige., lt. modern.
5 rms., newly and elegantly dec.; nr. park and L.
6 rms., 5739 Calumet, 1st, beau. apt... $75
6 rms., 5847 Calumet, 3d choice apts.
7 rms. 6044 Princeton-av., 1st, mod. $60-65
7-8 rms., 6939 Yale, modern; good trans.

352 E. 47th-st.—230 E. 58th.

Co-Operative Apts.
DE LUXE

Each apartment has 6 large rooms, 2 tile baths and tile shower room.

Walls canvased, kalsomined and painted in old ivory.

Lighting fixtures, stoves, refrig., etc., are the finest money can buy.

These apartments are just what you want in a home that will increase in value and never depreciate.

Just completed, so select yours now and move right in.

6718-20 MERRILL-AV.

Close to Jackson park, new school, surface, bus lines and ill. Cent.

CRILLY & DUNHAM.
6843 Stony Island-av. H. P. 6859.

4 AND 5 ROOMS, $60 AND UP.

S. E. COR. 70TH-MERRILL

See these beautiful modern, newly decorated apts.; only 1 block from I. C.; conveniently located to shopping district and school.

SEE THEM TODAY.
AGENT THERE.

$54 PLUS US EQUALS $80.

Don't go to a school teacher on this—come to us; 4-5 rm. apts., or the U. of C. in the heart of the south side's best residential district; large, light, airy rms., with built-in bookcases, fireplaces, etc.; convenient to the shop of electrified Jackson park, the world; let us tell you how to make $54 do the work of $80; agent on premises, 5400 Woodlawn-av., or phone Kenwood 10543.

H. H. DECKER & CO.,
714 Wrigley Bldg.

CHESHIRE & SHOTWELL,

4304 COTTAGE GROVE-AV.

740 E. 43d-st., 3d, 4 rms. $55.00
4245 Cottage Grove, 5 rms. 50.00
6056 Kenwood-av., 5 rms. 45.00
6150 S. 40th-st., 5 rms. 45.00
6056 Kenwood-av., 4 rms. 40.00
843 E. Marquette-rd., 1st, 5 rms. 45.00
750 E. 43d-st., 6 rms. 36.00

STOVE HEAT.

4254 Cottage Grove, 2d, 6 rms. 36.00
750 E. 43d-st., 6 rooms 36.00
4253 Cottage Grove, 5 rms. 35.00

Beautiful 3 and 4 Room Apts., Private Front Porches.

Rents $52.50 upward.
Situated at 5023-25 Wabash-av.
These apartments front on a spacious court. Enclosed with iron fence.
Landscaped with trees and shrubbery.
Most popular priced apts. in the city.

W. K. YOUNG & BRO.,
53TH AND MICHIGAN-AV.

SIX ROOMS, TWO BATHS.

There is a vacancy in our high grade bldg. at 5135-41 DREXEL-BLVD. Sun parlor, all ige., lgt. rms.; modern appointments. Call for further particulars.

H. O. STONE & CO.
1161 E. 47TH-ST. OAKLAND 1302.

CHATFIELD BUILDING,

S. W. corner 79th-st. and Cottage Grove-av.; 1 to 3 rms., $50 to $70; ige. rms.; exc. equipment; free gas, elevators, canvased walls, etc.

McKEY & POAGUE,
7904 Cottage Grove-av. Tri. 5060.

TO RENT—
4058-64 OAKENWALD-AV.
Overlooking lake; Illinois Central and elevated transportation; 6 and 7 rooms, newly decorated; reasonable rents.

K. K. YOUNG & BRO.,
47th and Kenwood-av. Oakland 1148.

5 ROOMS, $65.

ONE BLOCK JACKSON PARK—I. C. EXPRESS, 20 MIN. TO LOOP; CAR AND BUS. SEE JANITOR, 6750 STONY-AV.

H. O. STONE & CO.
6726 STONY ISLAND-AV. MIDWAY 2013.

TO RENT—EATON-AV., NEAR 70TH-ST.
6 rms., 2 baths, Frigidaire, incinerator, canvased walls; new bldg.; ready for occupancy Sept. 1.

J. L. HESS.
2257 E. 71st-st. Midway 0050.

TO RENT—3 ROOMS, 7405 COLFAX-AV. Large, light rms., fireplaces; 1 blk. C. C. 1 blk. lake; high class apts.; cor. bldg.

ELLINWOOD REALTY COMPANY,
79th-st. and Exchange-av. (East Sal. 3740.

TO RENT—S.W. COR. 53D-ST. AND GREENWOOD-AV. MODERN 3-4 RMS. WITH SUN PARLORS, ALL OUTSIDE LIGHT AND VENTILATION. SEE JANITOR, 1027 E. 53D-ST., BSMT. OR PHONE CALUMET 5401.

TO RENT—3 AND 4 RMS., IN-A-DOR BEDS. Newly decorated. Reasonable. Close to I. C. & R. R. near lake. 7420-34 Colfax-av.

ELLINWOOD REALTY COMPANY,
79th-st. and Exchange-av. (East Sal. 3740.

TO RENT—3547 WENTWORTH, 6 RMS., newly dec. 1 blk. St. Ann church and school; $37.50.

WHITESIDE & WENTWORT. 1129 E. 63d.

TO RENT—4 ROOM APARTMENT, SUITable for dentist's office, at 79th and Coles.

ELLINWOOD REALTY COMPANY,
79th and Exchange-av. (East Sal. 3740.

TO RENT—NO. 127-29 E. 57TH-ST., MODern 6 room apts., near elevated and surface; now vacant. Inquire janitor or CO., 134 51st-st. Drexel 8558.

ALL FIREPROOF.

½ blk. So. Shore sta. I. C. Rr.; 3, 4 rm. apts.; 4's have 2 bedrms. 7201 Yates-av.

TO COLORED ONLY.

7 rooms; hot water heat; 1st apt., 322 E. 25th; $65 month.

TO RENT—ATTRACTIVE LT. 7 LRG. RMS., 2 baths; modern; blk. Jackson pk.; bus, nr. I. C. 5464 Everett-av. Midway 5048.

TO RENT—5-6 ROOMS, NEWLY DECORATED, modern; 2 blocks Lake Park, cor. L. N. Smith & Bros. Drexel 4710.

TO RENT—2 LGE. RMS., KITCH. APT., LIbary; sublease; pk., I. C., bus, surf. $55. Plaza 2300. Furn. apt. 1750 E. 59th-st.

TO RENT—MOD. 3 RM. APTS., PARK, L., surf.; 1 blk. to R. I. and surf.; $55-$60. 7650-52 Eggleston-av. Stewart 1455.

TO RENT—NEW APT. 4043 MICHIGAN; 7 rms., 3 baths; frt. and rear priv. pchs.; good trans.; rent res. Wentworth 2367.

TO RENT—1 RM. AND BATH, $20; 6 RM. BUNgalow, pk., I. C., surf. and schools, $30; $32.50. Call Dorchester 2191 or Plaza 1500.

TO RENT — CORNER FLAT, 7135 EAST 7-8th-st.; 5 rm. unf. and 3 bths. from 6 C. R. R.; rent $75. Phone Atlantic 4313.

TO RENT—4-5 ROOMS, OPPOSITE PARK @ 6200 Stony Island-av. $60 to $65. Surface, I. and Illinois Central. Midway 3180.

TO RENT—3 RM. BATH. KIT. $50-$60 MO. Hotel Allen. 704 Oakwood-blvd.

TO RENT—ROOMS, STEAM HEAT, HOT water, $35 to $40 mo. 1146 E. 55th.

TO RENT—5 ROOM APARTMENT AND INlaid porch; $70. 7230 Ridgland-av.

TO RENT—7435 PAXTON-AV. LARGE 4 room apartment, $45.

TO RENT—5 RMS., STM. HT., SHOWER bath, R. I. transp.; concess. Triangle 3442.

TO RENT—APARTMENTS. SOUTH.

Co-Operative Economy

If you are interested in buying a co-operative apartment, why not make your choice early and get the best price and location. We are specializing in co-operative building and selling, and have a number of very attractive apartments to offer.

6721-23 MERRILL-AV.—A 12 apartment building with 9 apts. occupied; 3 for sale strictly on the co-operative plan. They consist of 6 rooms each with 2 tile baths, separate shower rooms, canvased walls; equipment everything that money or taste will provide. Agent on premises.

THESE ARE THE GREATEST BARGAINS OFFERED IN CHICAGO TODAY ON THE CO-OPERATIVE PLAN.

INQUIRE
KEEFE & STREFF,
BUILDERS AND OWNERS.
1324 W. 95th-st. Bev. 7070.

2-3-4 ROOMS
NEW BUILDING.

A few of each now ready for occupancy. Rent begins from Oct. 1.

1505 E. 70TH-ST. COR. HARPER.

Every up to the minute modern improvement. 2 blks. shopping district. I. C. express and all trans. few blocks, Jackson park golf, tennis court and bathing beach.

AGENT ON PREMISES.
6726 Stony Island-av. Midway 2013.

2 ROOMS,
1 Block from I. C. Station,
2721-27 E. 75TH-PL.
½ Block from Coles-av.
Surface and Bus Lines.

These apartments are large and light, contain kitchenettes, in-a-dor beds and are priced very low. Agent there all day.

3-4-5 ROOM APTS.
Sun Parlors, 2 In-a-Dor Beds in Each Apt.
4631 TO 4637 LAKE PARK-AV.

Overlooking the lake; beautifully appointed, modern building, in best residence section of Kenwood; very reasonable rents.

W. K. YOUNG & BRO.,
47th and Kenwood-av.

6 LG. RMS. IN BEVERLY.

In beau. new 2 flat bldg. with oct. sun parterraced lawn, elec. fireplace, buffet, 5 lge. closets; everything up to date; 1 blk. to Ashland car, 9 blks from R. I. sta.; 1 blk. loop; nr. schools and Forest Preserve; $85 mo. to good tenant, with concessions. See 9032 JUSTINE-ST. Sun. p. m. Vinc. 7007.

CO-OPERATIVE

4 and 5 room apartments: tile baths; tile shower rooms; tile kitchens and all modern high grade conveniences; three blocks to I. C. station; agent on premises.

S026-32 DREXEL AVENUE.

$57.50-$62.50-$70.

Overlooking Jackson park, 2 blocks from Stony Island shopping district; 1 blk. E. 67th-st.; 2 and 3 rm. kitchenette apts. Agent on premises, or

BARRETT BROTHERS.
6343 Dorchester-av. Plaza 1600.

7600-10 ESSEX-AV.

3 BLOCKS TO I. C. EXPRESS SERVICE. Large, spacious 3 and 4 room apts., in-a-dor beds, dressing closets; $65 up. E. 67th-st.; 2 and 3 rm. kitchenette apts. Agent on premises.

SOUTH SHORE INVESTMENT CO.
2543 E. 75th-st. South Shore 8173.

BEAUTIFUL 6 RM. FLAT
In Woodlawn—Homelike.

Open porch, heated sun parlor, 2 baths; excellent trans.; reas. 1424 E. 65th-pl.

TO RENT—4 ROOMS.
High class apts. in low rental, 5488 Blackstone and 1329 E. 53rd-st. Nr. I. C. bus.

McKEY & POAGUE,
1463 E. 53rd-st. H. P. 8214.

7150-52 CORNELL-AV.

High grade 2-3 room kitch. apts., all outside rooms; nr. I. C. trains.

SELZ & SOUTHMAN.
1721 E. 71st-st. Hyde Park 8080.

7131-51 BENNETT-AV.

2, 3, and 4 room apartments, large and light, very attractive rentals. Agent on premises.

De Luxe 8 Rooms—3 Baths.

Fireproof apts.; under const.; every known conv.; $375 to $400; ready Sept. 1. Madison Park nr. Woodlawn. Randolph 7951.

6111 ELLIS-AV.

2 room kitchenettes, new bldg.; $60. See janitor.

TO RENT—N. W. COR. DREXEL AND HYDE Park-blvd., 7 room apt., two baths. Possession now.

Mark Levy & Brother, 140 S. Dearborn.

4 ROOMS, $62.50.

Best transportation in city.

J. BEIDLER CAMP & CO. State 4416.

TO RENT—3-4-5 ROOM APT. AT 1503D-ST. and South Park-av.; immediate possession; rental $60 to $75. See janitor.

G. H. GOTTSCHALK & SON, Franklin 2800.

BEAUTIFUL 5 RM. APT.

Sun par., French doors. 1708 E. 69th-st., nr. East End-av.; exc. tran. Janit'r will show

COLORED TENANTS.

4 rms., modern, newly dec.; exc. transp.; $60. See jan., 55 E. 60th, or ph. Went. 5702.

TO RENT—NEW 3-4 R. APTS., 6016-18 Indiana-av.; ready for occupancy; in-a-dor beds, buffet dining rms.; $60 to $75; mod. concess. See Agt., prem., or Vin. 1074.

TO RENT—5458 HARPER-AV., 4 RS., MOD. $70. Janitor on premises.

McKEY & POAGUE, INC.
111 W. Washington-st. Franklin 1048.

TO RENT—RMS., STM. HT. $60. 6634 Stewart-av.

McKEY & POAGUE, INC.
111 W. Washington-st. Franklin 1048.

SUN PAR., 4 RMS.—IM. POSS.

In-a-dors, steam heat; n. e. cor. Drexel and 56th-st.; reas.; jan. or owner. Midway 0657.

TO RENT—5232-4 HYDE PARK-BLVD. 2D and 3rd apts., 7 rooms, 3 baths ea., mod. ern decorative; to suit, $200 and $225. J. Mackin, 513 N. State-st. Sup 0872.

TO RENT — 805 W. 79TH-ST. 4 RM. STM. apt., $70. 6240-48 79th-st. Stove heat.

HARRY M. & LOUIS ENGLESTEIN.
6005 S. Halsted Wentworth 8340.

TO RENT—SUBLEASE 4 RMS., ALL OUTside, in-a-dor bed, new bldg., convenient. HUBBARD, 1620 E. 70th-st. Plaza 1291.

TO RENT — SUBLEASE 6 ROOM APARTment, steam heat, near I. C. surface lines, also 5 room apt. Hyde Park 6118.

TO RENT — 5112 WOODLAWN-AV. MOD. 3d apt.; 7 rms., sun por.; bus, I. C.; low rent; see janitor or R. P. Midway 2141.

TO RENT—3 LGE. R. APTS., ALL MOD. CONV. Just completed. 7606 Calumet. $62.50. $77.50. P. J. Bassett, 306 E. 76th. Vin. 1074.

TO RENT—1 LGE. RM., MODERN, FURNISHED. 1432 E. 65th-pl. 3d. Nr. Jackson Pk. Reasonable. Midway 8743.

TO RENT—5 EXT. LARGE LIGHT RMS., tile bath, shower, 6 closets, china, linen case; new bldg. $140. 6736 Merrill-av.

TO RENT—7861 S. SHORE-DR. ON LAKE; new 5 rms., 2 bdrms., ref'g., dish washer; 1 blk. I. C. surf. bus. Sat. 8071.

TO RENT—ST. HT.; 4 RM.; H. W.; $40. C. Bremer, 6436 Normal-pk. Eng. 4470.

TO RENT—NEW 6 ROOM APT., SECOND floor. Apply first floor, 8048 S. Prairie-av.

TO RENT—5019 INDIANA-AV., 7 RMS., 1ST apt.; stm. ht., $75. Owner on premises.

TO RENT—4735 PRINCETON-AV., 6 RMS., stove ht., $55. Call Wells, 22 W. Monroe.

TO RENT—3801 LAKE PARK-AV. 3-4 R. mod. apts., $32-$37; concession. Mid. 5883.

TO RENT—APARTMENTS. SOUTH.

H. O. STONE & CO.
KENWOOD OFFICE,
1161 E. 47TH-ST. OAKLAND 1302.

We offer the following choice apartments. Additional listings will be furnished at this office or by phone.

2-3-4 ROOMS.

Make your reservations now in this attractive court building at 4021-29 Ellis-av., situated nr. L and I. C. trans.; well arranged suites with large, light rooms and in-a-dor beds; some have sun parlors. Rents ranging from $50 to $70. Janitor will show.

4 ROOMS.

5631 Cottage Grove-av., 3d; across from park; in-a-dor bed; sun parlor.

1172 E. 54th-st., 1st; all light, outside rms., facing street; good trans.; $67.50.

1121-25 E. 54th-pl.; lrg., well arranged rooms; near University and Washington park; $65.

4 AND 5 ROOMS.

High class bldg., occupied by white merchants of vicinity, 3538 Grand-blvd., 1st, 2d, 3d, 5 rms.; sun parlor; all outside rms.; $75. 3538½ Grand-blvd., 4 room apt., $57.50.

5 ROOMS.

5456 University-av., attractively dec. with new fixtures; nr. University and transportation; bargain at $75.

6 ROOMS.

4503 Michigan-av., 1st; excellent transportation; $80.

7 ROOMS, 3 BATHS.

In Hyde Park's most beautiful 3 apt. bldg. All rms. extra large and light with pleasant outlook; elev. serv., pri. laundries, ultramodern features throughout. Rental $325. Phone for further particulars.

Essex Co-operative Apts.
NORTHEAST CORNER
76TH-ST. AND ESSEX-AV.
Release from High Rent.

Why go on and on paying rent when with a small amount invested in your own co-operative home and a less amount monthly than you have been paying for rent will soon build up an equity for you in your own home?

Why not get acquainted with this modern method of home ownership, where you wholesale all of your expenses and escape the drudgery of individual ownership?

There are 4 and 5 room apts. in this building, with equities ranging from $3,900 to $5,500, which have all the ultra-modern features that you would expect to find in a real apt. home, and is situated in a district of real cheerfulness and brightness and where values are rapidly increasing. Right at hand to the electrified I. C., surface line, the beach, and Jackson Pk.

Representative at building daily and Sunday.

G. G. ANDERS & CO.,
BUILDERS AND OWNERS.
7550 E. Essex-av.
Phone South Shore 5441.

South Shore Investment Co.,
Manager, 2547 E. 75th-st.
South Shore 8173.

SOUTH SHORE VILLA
N. W. Cor. 69th and South Shore-drive.

6 room apts., 3 baths $225
7 room apts., 3 baths $300
[Cor. apts., Southeast exposure.]
8 room apts., 3 baths $300
[Cor. apts., Northeast exposure.]

Chicago's finest apartment, overlooking Lake Michigan and the South Shore Country club.

Electric refrigeration; butler's pantries.

Excellent Transportation.

N. W. corner 68th-st. and Crandon-av., 4 and 5 room apts., $75 and up; all with in-a-dor beds; some with sun parlors.

See representative on premises or telephone exclusive agents

JACOB KULP & CO.
33 S. LA SALLE-ST.
DEARBORN 8666.

LOW RENT.

4 rms., 2d floor, 633 E. 61st-st., sun p., $70
4 and 6 rms., 2d fl., 615 E. 63d-st.... $25-$30
3 rms., 2d front, 3d firs., 5346 Maryland-av., sun p. $65
4 rms., 1st and 2d flrs., 637 E. 61st-st. $60
4 and 5 rms., 6323-30 Harper-av.... $45-$60
6 rms., 3d fl., 344 W. 69th-st.-av. $65

ROBERT L. GEAR & CO.,
617 E. 63d-st. Fairfax 4400.

2 TO 5 ROOMS,
FACING JACKSON PARK,
6713-33 PAXTON-AV.
$60 and up. Agent there all day Sunday.

GLATT & PRICE,
6827 Stony Island-av. Dorchester 8800.

To Rent—Immed. Possession.

Attractive 2, 3, 4, and 5 room apartments located in the most desirable section of Park Manor; rents very reasonable; see us or interview our representative, Mr. Durrans, at

N. W. Cor. 74th and So. Park.

GLATT & PRICE
6827 Stony Island-av. Dorchester 8800.

New Bldgs. in South Shore.

5-6 room apts., with 1 or 2 baths; some with artificial refrigeration; garages. These beautiful apts. all near I. C. surface lines, and shopping center.

DRAPER & KRAMER, INC.,
2446 E. 71st-st. Sarinaw 3764.

NEW BUILDING.

S. E. cor. 78th and Essex; 3-4 rm. apts.; large, light rms.; I. C. and surf. line transp.; ready for occupancy Sept. 1; reas. rent. Agent on premises.

DRAPER & KRAMER, INC.,
2446 E. 75th-st. Sarinaw 3764.

NEW 5 ROOM APTS.

N. W. corner 76th and Colfax. Beautiful 5 rm. apts., canvassed walls, tile baths, 2½ blks. to I. C. car line, and shopping center. Arent on premises.

DRAPER & KRAMER, INC.,
2446 E. 71st-st. Sarinaw 3764.

BIG BARGAINS.

for good tenants; must fill up all my buildings this month; 3, 5, 6, 7 rms., 710 E. 51st-st., opposite park; 350 E. 40th-st., opposite Corpus Christi church; 527 Oakwood-blvd. Fine apts. and fine transportation. See me at once. Oakland 3140.

7542 KINGSTON-AV.

6 ROOMS.

3d south; 2 baths, large sun parlor, and sleeping porch, with in-a-dor bed; steam heated garage; 1 block to I. C. express.

SOUTH SHORE INVESTMENT CO.
2543 E. 75th-st. South Shore 8173.

NEW BUILDING.

S. W. COR. 47TH-PL. AND DORCHESTER-AV.; modern 2 and 3 room apts., sun parlors, kitchenette; reasonable rents. $55 up.

W. K. YOUNG & BRO.,
47th and Kenwood-av. Oakland 1148.

6200-6 DORCHESTER-AV.

4 ROOM APTS., $60.

Unusual air and light, large and sunny rms.; 1 blk. from I. C. sta., 1 blk. from L and surf.

REAL ESTATE MANAGEMENT CORP.
1111 W. Washington-st. Main 2600.

SACRIFICE.

7425 Jeffery-av., co-operative 5 rms., sun parlor, glazed porch, 5 closets; 1 C. trans.; Bryn Mawr school; beautiful yard; equity $4,700; small cash bal. like rent; owner, leaving city, will sacrifice for quick sale.

4538-48 WOODLAWN-AV.

Beautiful 3 room apartment in Kenwood with regular bedroom; rent $65. See janitor or

STANLEY WOLBACH & CO.,
807 E. 47th-st. Atlantic 5400.

4 Rm. Apt.—So. Shore Dist.

Exceptionally light and airy, nr. I. C., bus and surf., lake; $67.50. Concess. 7305 Luella-av. BURGESS, Sarina 2500.

5332 HYDE PARK-BLVD.

6 rooms; sun parlor; 2 baths; finest location in S. S. Call 5340 CHESTER & SHOTWELL, 4304 Cottage Grove-av.

TO RENT—7 RMS., 2D APT., FACING LAKE, in Beautiful Shoreland Park; 1 blk. R. I.; 2 blks. surf. 1. Owner leaving city; reas. rent. 421 Winneconna-av. Vin. 10206.

TO RENT—4003 ELLIS-AV., BEAUTIFUL 2 and 3 rms.; steam heat; mod. [nr. I. C. exp.]; low rent. See janitor or Robt. F. Shanklin & Co., 111 W. Washington-st.

6717 CORNELL-AV.

Co-operative 3 apartment, 6 rooms, very high class. Agent on premises.

CO-OP. APT. FOR SALE.

6200 Evans-av., 2 fl., cor. 6 rms., sun parlor; high grade. Fairfax 10215.

TO RENT—1-5 ROOM, 1ST FLOOR, 1-6 RM. 2d floor; hot water heat or stove heat, 5741 Aberdeen-st.

TO RENT—IF YOU ARE LOOKING FOR apts. on S. S., see us. All sizes and prices. HOFFMAN & BECKER, 380 Flat-au. 07700.

TO RENT—5 LGT. RMS., NEW BLDG., CORner bay s. pars. 7620 South Park. Vin. 1755.

TO RENT—6159 GREENWOOD; 2 RM. APT. In-a-dor bed; newly dec.; new bldg.

TO RENT — 4 RMS., 6900 VERNON-AV., corner flat, steam heat, $60. R. R. trans.

TO RENT—5 ROOMS AND BATH, $30. IN bldg., n. w. cor. 31st and Wentworth.

TO RENT—7450 1ST DALLAS-AV., ROOM kitchenette apts. in new bldg., $50-$60.

TO RENT—MOD. 6 RMS. ST. HT. 2D FLR.; nr. good trans. 6821 Emerald-av.

TO RENT—3 LARGE, LIGHT ROOMS, STM. ht.; $45. 8330 South Park-av.

TO RENT—4 RM. APT., NEW DEC. 5553 Cottage Grove, $35. J. Townsend, 2nd act.

TO RENT—RMS. 1ST FLR., 5900 S. MICHIGAN-av.; $60. See janitor or call Regent 5146.

TO RENT—5423 INGLESIDE, BEAUT. LGE 3-5 r. apts.; wall beds; out. rms.; janitor.

TO RENT—4 RM. APT., NOT OVER $60; stm. ht., $65. Owner on premises.

TO RENT—3766 ROBERT S. LOE RMS. and kit., heated; $45 mo. Graceland 0080.

TO RENT—SUBLEASE 6 R. APT.; LIV. RM. 20x22; tile bath, shwr.; gar. R. P. 4334.

TO RENT—APARTMENTS. NORTH.

Live in Streeterville

Hamilton Smyth Lived the Active Life of a Sportsman.

Hamilton Smyth, in the vigorous nineties, lived north of the river, away from the tiresome din of the city. An early horseback ride fitted him for a strenuous morning of business; then a leisurely luncheon at his club before an afternoon at the links or the turf.

Streeterville today is the home of many athletic people who have time for sports; its immediate environment encourages this.

180 East Delaware
Adds convenience of living to this convenience of location.

LOCATION—

In the heart of a most elite residential section, only one-half block east of Chicago's principal thoroughfare, 180 E. Delaware is within walking distance of the great metropolitan shopping, business and theater centers, select private schools, and renowned churches. In its immediate neighborhood are the Drake and Lake Shore Drive hotels, as well as the homes of Chicago's social leaders. The Casino Club is directly across the street.

BUILDING—

Its exclusive character, intrinsic beauty of design and execution, and convenience are the outstanding attributes of this new group of luxuriously conceived apartment homes. The building incorporates the ultimate in tested and approved appointments of unquestioned good taste. On the ground floor will be an exquisite lobby furnished lounge, an Old English tea room with excellent cuisine, and a commissary.

APARTMENTS—

They will be unfurnished — three, four and five rooms, convertible, if desired, into six and eight. The apartments are arranged to give infinite comfort and efficiency. The walls will be canvassed and paneled. Marble mantels and period design lighting fixtures will grace the living rooms. Crystal lighting fixtures, maids' call in the dining rooms. Chambers will have full length mirrors and large closets. In the bathrooms—colored tile wainscoting, showers, and shampoo sprays. Venetian mirrored medicine cabinets are closed. The kitchens will be equipped with mechanical refrigeration, all white cooking ranges, and enameled steel cabinets.

SERVICE—

Maid service will be optional. High speed elevators of micro precision, operated by efficient attendants, will whisk you to your floor in 45 seconds to your floor. A vacuum heating system will regulate precisely the temperature and humidity throughout your apartment. Rental will include mechanical refrigeration, electric light, gas, laundries, and driers.

Prospective tenants, of course, are being chosen with discrimination.

180 East Delaware
offers the essentials of hotel service at a cost far lower than is possible in hotels. 3, 4 and 5 room apartments, convertible, if desired, into 6 or 8 rooms: $165 a month upwards.

The multiple advantages of location and facility afforded by these apartments have already given rise to a spirited demand for choice reservations. We counsel prompt action.

Personal representatives of the management are on the premises from 9 a. m. to 7 p. m. to show you the features and a model apartment decorated and furnished by the French Shops, Incorporated, Chicago, under the personal supervision of Mr. Pierre J. Morel.

SAMUEL COLE,
307 N. Michigan-blvd.
Central 5239.

180 East Delaware

NEW BUILDING.

1757 North Shore-av.; 4 large, light rms., fireplace, in-a-dor bed; rent $67.50-$72.50. Mr. CRANLEY & CO., 6570 Sheridan-rd. Rogers Park 7100.

4142 SHERIDAN-RD.

We offer in the beautiful Sherwood Manor 4 rms. unfurnished and 2 rms. completely and newly furnished; real value at reasonable rentals. Phone Buckingham 8686.

TO RENT—6 RMS. STEAM HEAT, MODERN, glazed sleeping porch, newly decorated, 2nd floor. $69; imm. poss., excel. trans., L. Sur. Ravenswood 9474.

NEW BUILDING.

4 room apts., 2235 Lincoln-av.; low rents; concessions given. Linc. 4326.

TO RENT—5624 N. ROCKWELL, 5 BEAUT. rms., built-in sleeping porch, hot water heat; new bldg.; rent $80 mo.; imm. possession.

TO RENT—538 ROSCOE-ST., 1ST FL., 4 rms., beautifully decorated; bus; concession to Oct. 1. Janitor has key or First Realty Co., 56 W. Washington-st. Central 5151.

TO RENT—3807 WILTON-AV., 1ST. MOD. ern 6 rm. apt., $70. Janitor on premises. Gas station and Sheridan-rd.; sublease poss. at once. State 5748.

TO RENT—2-3-4-5 RM. APTS., NEW BLDG., 1 blk. L. & surf., $55 up; concess. 3458 Janssen, cor. Cornelia; 4350 N. Irving, cor. Montrose; 1054 George-st. cor. Seminary.

TO RENT—NEW 5 ROOM APT., SLEEPING PCH.; light and modern; near Senn high; concession to right party. 5815 Ridge-av. Phone Sunnyside 7909.

TO RENT—LGHT 5 RM., MOD. APT. SEE Leyden, 9 W. Division. $50 mo.; 1 blk. from lake. Superior 7312 or 7310.

TO RENT—3-4 RM. APTS., BEAUTIFUL new bldg.; mechanical leing; rentals moderate. 4500 Malden-st.

TO RENT—5 RMS., EX. LG. AND LT., exc. loc.; gd. trans.; very reas. 4953 N. Oakley-av. Deutsch.

TO RENT — 4 AND 5 RM. APTS., NEW and mod.; $65 and $70; concess. 2412-14-16 Byron Master-in-Chy. Western. See janitor.

TO RENT—3828 PINE GROVE, CORNER Sheridan-rd. 4 rms. in-a-dor beds; strictly up to date. See janitor.

TO RENT—FLAT, 8 RM., MODERN; ST. ht.; gd. trans.; suitable for rmr. house. 1513 Larrabee-st.

TO RENT—RMS. 2 BATHS; $120. 2346 Geneva-ter., cor. Fullerton-pkwy., 1st apt.

TO RENT—3D APT. 6 RMS. 2 BATHS, $135. 601 Fullerton-pkwy. Oct. 1.

TO RENT—7 LGHT ROOM FLAT; STOVE heat; $45. 706 Buckingham-pl. Park-blvd. Lake View 6480.

TO RENT—3346 SOUTHPORT, 4 RMS. MOD. $60; now. McKEY & POAGUE, INC. 111 W. Washington. Franklin 1048.

TO RENT — 7 RMS. STM. HT., MOD. ern; dec. hdwd. firs. 2651 Florence, Div. 0775.

TO RENT — 4 ROOMS, LELAND AT WINthrop. $70; newly improved. 6480.

TO RENT—6 ROOMS, 1145 BRYN MAWR, $95; cor. of Broadway. Lake View 6480.

TO RENT—APARTMENTS. NORTH.

Baird & Warner, Inc
Our regular fall printed rent list will be issued shortly after Aug. 1 and we will be pleased to mail it to you upon request.

134 S. La Salle-st. Central 1855.
6460 N. Michigan-av. Superior 1855.
4545 Broadway. Ardmore 1855.
1340 Morse-av. Rogers Park 1855.
528 Davis-st., Evanston. University 0100.

MICHIGAN-ERIE OFFICE,
640 N. MICHIGAN-AV. SUPERIOR 1855.

Here are a few of our offerings in LAKE SHORE AND LAKE VIEW districts:

SHERIDAN-RD.—13 rms., 5 bths.
80 SCOTT-ST.—11 rms., 5 bths.
GOETHE-ST.—11 rms., 3 bths.
LAKE SHORE-DR.—11 rms., 5 bths.
E. WALTON-PL.—11 rms., 4 bths.
BASSETT-AV.—10 rms., 3 bths.
ASTOR-ST.—10 rms., 3 bths.
LAKE SHORE-DR.—10 rms., 5 bths.
E. CHESTNUT-ST.—10 rms., 3 bths.
E. DELAWARE-PL.—9 rms., 3 bths.
E. SCHILLER-ST.—9 rms., 4 bths.
LAKE SHORE-DR.—9 rms., 4 bths.
714 JUNIOR-TER.—8 rms., 3 bths.
E. SCHILLER-ST.—8 rms., 3 bths.
STATE-ST.—8 rms., 3 bths.
LAKE SHORE-DR.—8 rms., 4 bths.
SURF-ST.—8 rms., 3 bths.
521 ROSCOE-ST.—7 rms., 3 bths.
3146 SHERIDAN-RD.—7 rms., 2 bths.
E. DELAWARE—7 rms., 3 bths.
LAKE SHORE-DR.—7 rms., 3 bths.
SURF-ST.—7 rms., 3 bths.
SHERIDAN-RD.—7 rms., 3 bths.
SHERIDAN-RD.—6 rms., 3 bths.
511 ROSCOE-ST.—6 rms., 2 bths.
BRIAR-PL.—6 rms., 3 bths.
BELMONT—6 rms., 2 bths.
OAKDALE-AV.—6 rms., 2 bths.; A BARGAIN.
LAKE VIEW—6 rms., 2 bths.
3152 HUDSON—6 rms., 2 bths., shower, lge. sun par. and slp. pch., both finished and heated; 1 blk. W. of Sheridan; ½ blk. S. of Belmont; a beautifully sit. on an excl. st.; poss. now; a rare bargain.
3606 SHERIDAN-RD.—5 rms., 2 bths.
SHERIDAN-RD.—5 rms., 1 bth.
LAKE VIEW—5 rms., 1 bth.
LAKE SHORE-DR.—5 rms., 2 bths.

UPTOWN OFFICE,
4545 BROADWAY. ARDMORE 1855.

ONE AND TWO ROOM APTS.
IMMEDIATE POSSESSION.
936 SUNNYSIDE, near lake and Wilson station $55
4615 CORNELIA, near L. bus, and Broadway; location for business people ..... $45 and up
4615 LINCOLN-AV., newly decorated.... $50

THREE ROOM APTS.
N. E. Cor. GREENVIEW and SUNNYSIDE; wall beds; new bldg.; average... $60
4615 LINCOLN-AV.; newly decorated; wall bed; large rooms $60

FOUR ROOM APTS.
ASHLAND and BERTEAU; front apts.; sun par.; near Lake View High; high, average rent. $65
1312 EARLY-AV., 3d, near lake and "L"; newly decorated $65

FIVE ROOM APTS.
3836 ROKEBY-ST., 3d, near Sheridan L. bus, Broadway, and lake $85

SIX ROOM APTS.
745 JUNIOR-TER.; extraordinary apt. and location $125
921 ARGYLE; sun par.; quiet location; near lake, bus and L. $140

SEVEN ROOM APT.
901 SHERIDAN-RD., cor.; all rms. off hall; best transportation $120

THE LOYOLA
LOYOLA AT THE LAKE.
2-3-4 ROOMS.
EXCEPT. LARGE CLOSETS.
RENTALS INCLUDE
Gas, electricity, refrigeration, carpeting.
Private beach.
O

TO RENT—APARTMENTS.

NORTH.

A BUILDING OF SMALL HOMES

TWO-=0=-ONE

E. DELAWARE-PL.

100% CO-OPERATIVE

3 TO 5 ROOMS

PRICED FROM $4,100 UP.

STREETERVILLE

the neighborhood of exclusive apartments, hotels, churches, and clubs, has no finer building than "201 E. Delaware-pl." Here people who want the convenience of location offered by the Drake Hotel, together with the freedom from household cares furnished by executive apartment hotels, find the satisfaction which comes from owning and living in your own home.

$1,500

with small monthly payments, can make you the owner of a home in Streeterville. Visit "201" today—see the furnished apartment—hear of the purchase plan. Phone at Building Superior 9183.

KIRKHAM-BOHNEN, INC.,
612 N. MICHIGAN-AV. SUP. 8320.

FIRST REALTY CO.

Branch No. 1

720 N. Mich. Sup. 0666

[illegible]-rd., 17 rooms, 6 baths.....$1,000
[illegible] Shore-dr., 12 rooms, 5 baths.....$800
[illegible] Walton-pl., 12 rooms, 4 baths.....$700
[illegible] Shore-dr., 10 rms., 5 ba., 3 por.....$600
[illegible] Michigan-av., 12 rms., 4 baths.....$600
[illegible]rce-pl., 14 rooms, 4 baths.....$500
[illegible]rland-av., 10 rooms, 4 baths.....$500
[illegible]rland-av., 8 rms., 3 baths, gar.....$400
[illegible]rdan-rd., 7 rooms, 3 baths.....$360
[illegible]rdan-rd., 8 rooms, 3 baths.....$360
[illegible]ger-st., 7 rms., 3 baths, s. p.....$350
[illegible] Delaware-pl., 7 rms., 3 ba., s. p.....$300
[illegible]nake-terr., 7 rooms, 2 ba., s. p.....$275
[illegible]dale-av., 6 rooms, 2 baths.....$250
[illegible] Elm-st., 6 rms., 3 baths, 1 porch.....$250
[illegible]ger-pl., 6 rms., 3 baths, 2 porches.....$235
[illegible] Lake View-av., 9 rms., ex. lav.....$225
[illegible]ncer-st., 7 rms., 2 ba., 2 por. gar.....$215
[illegible] Walton-pl., 6 rms., 2 baths.....$207.50
[illegible]ming-pl., 5 rooms, 1 bath, s. p.....$200
[illegible] Schiller-st., 7 rms., 2 baths.....$185
[illegible] Walton-pl., 7 rooms, 2 baths.....$185
[illegible]rdan-rd., 7 rms., 2 baths.....$180
[illegible] Elm-st., 6 rms., 2 ba., s. p.....$175
[illegible]dale-av., 6 rms., 2 ba., s. p.....$175
[illegible]more-av., 7 rms., 2 baths, 3 por.....$175
[illegible] Superior-st., 7 rms., 2 baths.....$150
[illegible]ngrie-pl., 6 rms., 2 baths, s. p.....$150
[illegible]dale-av., 6 rms., 1 bath, sl. por.....$110

Call for our complete list of furnished and unfurnished apartments.

H. O. STONE & CO.

1532 HOWARD-ST.

ROGERS PARK OFFICE.

3 rms. in-a-dor bed, sun. par. 1439 Sherwin-av. Close to lake and all transp., immed. poss.

2 rms. Most attractive and desirable in Rogers Park. 7728 N. Ashland-av. 1 blk. from lake, nr. Howard "L."

3 rm. kitchenette apts. Beautiful grounds and bldg. Close to lake and all transp., reas. rental. 5900 Kenmore-av.

4 lge. all outside rms. in-a-dor beds. S. W. nr. Chase-av. and Morton-st.

816-820 WAVELAND-AV.

2 AND 3 ROOM KITCHENETTE APTS.
MODERN. FIREPROOF BLDG.
Near L. surface. N. side bus. and lake.
Apply at office of bldg. on premises.

500 DIVERSEY.

[illegible] rooms.....$70
[illegible] rooms.....$100
Large light rooms, newly decorated; fireproof bldg.; near park. Phone L. V. 0006 or GORDON STRONG & CO.,
209 S. State-st. Harrison 8191.

NEW BUILDING.

3309-6 N. Racine-av. and 1200-6 Altzeid-[illegible] 3s and 4s; in-a-dor beds; $55 and up; N. Fullerton "L" sta. and surface cars; ready. Inspect. Agent on premises.
POWERS BROS.
2430 Lincoln-av Phone Lincoln 0117.

VERY LOW RENT.

3151 Touhy, formerly Kenilworth, 4 rms., $45; 5 rms. with 1 rm. off, $50. 4233 Broadway, 4 rms., $60. Crescent-pl. 4 rms., $75. 1358 Greenleaf-av. 2-3-4 rms., $40 to $70, free gas. SHEPPLEY BROS. HALSTED 3010. Northern 1416.

2 AND 3 ROOM APTS.

$28 to $50 Sunnyside-av., in-a-dor beds, tubs, and enamel woodwork, showers, etc.; parlors and dressing rooms; $60 to $75. P. CURRAN JR. 4552 Sunnyside-av. LONGEWATER 2821-2822.

TO RENT—714 JUNIOR-TERR., 8 RMS., 3 baths. The rent for this apt. is $380, but owner is forced to rent it for $300. It will also be let at much lower price. This is a real bargain.

BAIRD & WARNER,
140 N. MICHIGAN. SUPERIOR 1855.

3 ROOMS, $55.

Three mod., newly decor. apts. are real bargains. See Jan. at 4501 N. Winchester-av.

E. E. STULTS REALTY CO.,
1901 Montrose-av. Bittersweet 4040.

TO RENT—1001-15 BERTEAU-AV., 4 AND 5 room apt.; owner has ordered them rented at once; all newly decorated and in 1st class condition; rent $65 to $70.
GORDON & RAUSCH.
3104 Dearborn Randolph 1390.

Elec. Conces. Reduced Prices.

3 to 4 rm. mod. apts., in-a-dor beds; will sell close to bus and Howard L.; near beach. See janitor at 1552 Jarvis-av.-ter. and 1732 Jarvis-av.; near school. Agents, Cent. 2429.

BARGAIN.

BEAUT. 2 RM. KIT. APTS. NEW BLDG.; [illegible] on north side; 1 blk. to lake. [illegible]-more. $55-$67.50. 1348 Kenmore.

TO RENT—ACTIVE APT. SUITABLE [illegible] or marr. cpl.; large living rm., [illegible] cabinet, wall bed, tile bath, [illegible] closet; adults; $45. Murphy bed; ice box. John B. Rubly. 5036 Broadway. Edg. 4897.

TO RENT—CHEAP: 7310 MORTON-AV., 2 blk. west of Ridge-blvd.; 4 lge., airy, light rooms; in-a-dor beds, shower and bath. Rogers Park Home Assn., 7123 N. Western-av.

TO RENT—4 RMS., SUN PR., 4440 HAZEL-av.; beaut. apt., lge. rms. Key at 4534 Sheridan-rd. Sunnyside 5040.

TO RENT—HIGH GRADE 7 RM. APT., SUN par., 3 baths; cor. apt. 510 Surf-st. Sunnyside 5040.

TO RENT—HIGH GRADE 5 RM. APT. SUN par., 2 baths. 2914 Pine Grove. Jan. at bldg. Sunny. 5040.

TO RENT—6 RM. APTS. WITH SUN par., and 2 baths, overlooking lake; fine for rooming. 4616 Clarendon. Sunny. 5040.

TO RENT—ALDINE-AV., 541; NR. LAKE; 7 rm. apt., $95. Pine Moran. Sher. 5885.

TO RENT—2 ROOMS. CLARK AT ROSCOE, $47.50 at L sta.; stove ht. L. V. 0480.

TO RENT—6 RMS., $50. STEAM HEATED bsmt. apt. 700 Irving Pk.-blvd. L. 0480.

TO RENT—3 ROOMS. ASTOR-ST., $375; concrete; 3 baths. Waller. Lake View 6480.

TO RENT—5827 RIDGE, 2, 3 RMS. DOOR beds; open; bargain. Central 3024.

TO RENT—4 RMS. SCHILLER AT LAKE, $150-$240. WALLER. Lake View 6480.

TO RENT—LAKE PARK BEACH, 3RD 2-4 R. apts., shower, $55. Tel. Belmont 6194.

TO RENT—6 RMS., STEAM; WIL. X; $62; concrete. 648 Cornelia-av.

TO RENT—2949 BROADWAY—4 RM. FUR. or unfurn. apt.; very res. Bit. 5490.

TO RENT—6622 N. CLARK-ST., ROG. PK., 5 rms.; st. ht.; large and lt. nr. trans.

TO RENT—4 RM. APTS., $30; 1-5 W. Division-st. See Mrs. Zandel or ph. Wabash 3588.

TO RENT—APARTMENTS.

NORTH.

ARDEN

70 EAST WALTON-PL.

Distinctive apartments in Chicago's priceless residence section, the near North Side.

READY FOR OCCUPANCY
OCTOBER, 1926.

FOUR ROOMS, 1 BATH.....$150 MO.
FIVE ROOMS, 2 BATHS.....$165 MO.
SIX ROOMS, 3 BATHS.....$300 MO.
MAISONETTES.

Live in the new twelve story steel and concrete building now under erection just west of the Drive. The compact floor plan makes easy housekeeping and the location is near everything worth while, including trains to your country house.

H. O. STONE & CO.

SOLE AGENT,
6 N. CLARK-ST. FRANKLIN 5600.

The Devonshire

6334 SHERIDAN ROAD
NEAR DEVON

The only fireproof apartment building on Sheridan-rd. in this section of Edgewater.

Mechanical refrigeration included in rental. Canvased and paneled walls.

Two 6 room and one 3 room available.

KRENN & DATO, INC.
936 N. Michigan-av. Superior 7046.
Renting Offices. 116 E. Walton-pl.

SEE THESE

2-3 RM. APTS.

All Apts. Have Bedrooms.

$52.50-$62.50.

No apts. in this section can compare with these at the same rental.

947-57 CORNELIA.

HENSEL-COFFMAN CO.,
3169 BROADWAY. LAKE VIEW 7633.

V. J. CURRO & CO.,
4615 BROADWAY. ARDMORE 5500.

718 Grace, 2d-3d, N. 2 rms., kitch..... $60
1410 Wilson, 4th, 4 rms..... 65
4337 Vista-terr., 1st., 4 rms..... 65
1061 Sheridan-rd., 3 rms..... $75 to 85
5351 Kenmore, 5 rms..... $80 to 85
4807 Kenmore, 2d-3d, 5 rms..... 75
4554 Malden, 3d, 5 rms..... 90
1140 Sunnyside, 1st, 5 rms..... 80
918 Airdrie-pl., 2d, S.P., 5 rs. $100-$112.50
4552 Lawrence, 3d, 5 rms..... 80
4757 Winthrop, 3 rms., 2d..... 80
829 Montrose, 3d, 6 rms..... 95
4815 Broadway, 4 rms., 2d-3d..... 75
2258 Sheridan, 5 rms., 3d..... 80
901 Wilson, 7 rms. 3d..... $140

TO RENT—N. E. COR. KENMORE AND BALDWIN-CT. Beniler Apt. Bldg., nr. lake and Edgewater Beach Hotel: 5 and 6 rms., 2 baths, indiv. showers, sun parlor, fireproof elevator bldg.; gas, electric light and refrigeration furnished. Open for inspection.

1218 GRANVILLE-AV. Edgewater, modern 3 apt. bldg., 2d apt., 6 large, light rooms and bath. Rent $70. Adults only. Inquire on premises; close to L and Broadway car.

PAUL STEINBRECHER & CO.,
7 S. Dearborn-st. Central 4985-6250.

2, 3, 4 ROOM APTS.

IN NEW BUILDING,
1 Block to Winnemac Park.

Extra room efficiency in all apts. Splendid fixtures, full enameled tubs, nice light apts. Corner Ardmore and Winthrop. Near transp. and shops.

N. W. Cor. Ainslie and Hoyne

ARTHUR KRUGGEL & CO.,
4865 Broadway. Sunnyside 0644.

TO RENT—5 RMS., MODERN, 2D OR 3D; 3 blks. to Fullerton L and 1 blk. st. car.; large, light rooms; 2442 N. Racine; $75. 6 rms., elec., gas free; 936 Oakdale; $67.50. 5 rms., stm. and elec.; 875 Lill-av.; $40. 4 rms., new bldg., 2445 N. Racine; $67.50.

POWERS BROS.,
2430 Lincoln-av. Phone Lincoln 0117.

7631-39 EASTLAKE-TER.

AT THE LAKE.
1 BLOCK EAST OF SHERIDAN-RD.
FINEST 3 AND 4 ROOM APTS.
1 ONLY, 8 RM. STRICTLY PRI. DUPLEX APT., 3 BATHS, GARAGE; PRIVATE BCH.; JANITOR AND JANITRESS SHOW.
AGENT, CENTRAL 2429.

INEXPENSIVE APTS.

501-519 DEMING-PL.

Furnished 4 rm. unfurnished 2, 3, and 4 room and kitchenettes; newly decorated; 1 block from center Lincoln Park; 15 minutes to Loop. See agent on premises. Diversey 9147.

BARGAIN HUNTERS.

3 rm. apts. are now available at 734-744 Aldine-av.; large, light rooms; dec. to suit.

CALL WITTBOLD TODAY.

748 Aldine. Buck. 4600.

1540 LAKE SHORE-DR.

FINEST IN CHICAGO
8 Large Rooms, 4 Baths.

LOW AS $500 MONTH.
SEE AGENT ON PREMISES.

TO RENT—3 ROOMS AND KITCHENETTE. Large bedrm. 3823 Rokeby-st., nr. Sheridan L and bus. Janitor on premises. Bargain rents.

E. A. HASTINGS & CO.,
4403 Sheridan-rd. Edge 0962.

TO RENT—NEW BLDG., JUST BEING COMpleted; very choice 3-4 rm. apts., $75 and up; must be seen to be appreciated; close to surface, L, and bus service.

C. A. CARLSON,
4611 N. Paulina-st. Ravenswood 6423.

WILSON EXP., LAKE, BUS

Within ½ to 1¼ blks. E. of Sheridan; 4 and 5 large light rms. and sun parlor; posses. now. Superior service. 920 Sunnyside-av.

High Grade Apartments.

Excellent transportation; 2-3-4-5 rms.; reasonable rents. JOHN S. BAUER
931 Oakdale. Phone Wellington 3926.

2 ROOMS, $45.

Lge., mod. apts., 2 blks. to all trans., bldg. 1 year old; all newly decor. See Walbridge on premises, 4309 N. Winchester-av.

555-61 ALDINE-AV.

Large, newly decorated 5 rm. apts., pchs. Must be seen to be appreciated. $100-$105. Janitor on premises. Lake View 7672.

CHOICE APARTMENTS.

6 large, light rooms, sun par., tile bath, bld. gar. 1440 Elmdale-av. R. Pk. 9639. 2d.

TO RENT—6 RM FLAT, SUITABLE BUSIness such as beauty shop, tailor, etc. Diversey Pkway, nr. Lincoln-av. To see flat call 3033 Lincoln-av.

TO RENT—932 GEORGE-ST., 2, 3, AND 4 rms.; free gas; near Diversey L sta.; $50 and up. See janitor or GEO. J. KAPPES, 3156 N. Clark-st.

TO RENT—MAKE RES. NOW FOR OCT. 1. Lge. 2, 3, 4, 5 rms., N. E. cor. Winthrop-av. and Ardmore-av. Ideal location for children. Janitor on premises.

TO RENT—1 ROOM KITCHENETTE APT., priv. bath. 5030 Broadway; light, heat, hot water included. $45. Murphy bed; ice box. John B. Rubly. 5036 Broadway. Edg. 4897.

TO RENT—CHEAP: 7310 MORTON-AV., 2 blk. west of Ridge-blvd.; 4 lge., airy, light rooms; in-a-dor beds, shower and bath. Rogers Park Home Assn., 7123 N. Western-av.

TO RENT—4 RMS., SUN PR., 4440 HAZEL-av.; beaut. apt., lge. rms. Key at 4534 Sheridan-rd. Sunnyside 5040.

TO RENT—HIGH GRADE 7 RM. APT., SUN par., 3 baths; cor. apt. 510 Surf-st. Sunnyside 5040.

TO RENT—HIGH GRADE 5 RM. APT. SUN par., 2 baths. 2914 Pine Grove. Jan. at bldg. Sunny. 5040.

TO RENT—6 RM. APTS. WITH SUN par., and 2 baths, overlooking lake; fine for rooming. 4616 Clarendon. Sunny. 5040.

TO RENT—ALDINE-AV., 541; NR. LAKE; 7 rm. apt., $95. Pine Moran. Sher. 5885.

TO RENT—2 ROOMS. CLARK AT ROSCOE, $47.50 at L sta.; stove ht. L. V. 0480.

TO RENT—6 RMS., $50. STEAM HEATED bsmt. apt. 700 Irving Pk.-blvd. L. 0480.

TO RENT—3 ROOMS. ASTOR-ST., $375; concrete; 3 baths. Waller. Lake View 6480.

TO RENT—5827 RIDGE, 2, 3 RMS. DOOR beds; open; bargain. Central 3024.

TO RENT—4 RMS. SCHILLER AT LAKE, $150-$240. WALLER. Lake View 6480.

TO RENT—LAKE PARK BEACH, 3RD 2-4 R. apts., shower, $55. Tel. Belmont 6194.

TO RENT—6 RMS., STEAM; WIL. X; $62; concrete. 648 Cornelia-av.

TO RENT—2949 BROADWAY—4 RM. FUR. or unfurn. apt.; very res. Bit. 5490.

TO RENT—6622 N. CLARK-ST., ROG. PK., 5 rms.; st. ht.; large and lt. nr. trans.

TO RENT—4 RM. APTS., $30; 1-5 W. Division-st. See Mrs. Zandel or ph. Wabash 3588.

TO RENT—APARTMENTS.

NORTH.

3520 SHERIDAN ROAD

A new twelve story fireproof apartment building, facing Lincoln Park extension and the lake.

Only 3 and 4 Room Units of 5 Room Efficiency and Only One 6 Room Unit Now Available.

No gas bills to pay.
No light bills to pay.
No ice bills to pay.
Gas, electricity, artificial refrigeration, circulating ice water included in the rental.

Brokers at the Building.
Buckingham 1984.

KRENN & DATO, INC.
936 N. Michigan-av. Superior 7046.
Renting Dept., 116 E. Walton-pl.

3600 PINE GROVE.

2 Room Kitchenette Apts.

3 Room Kitchenette Apts.

4 Rm. Apts. with 2 Bedrms.

Unusually attractive 2, 3, and 4 rm. apts. Latter have 2 bedrooms. New bldg. Reception hall, large liv. rm. with in-a-dor bed and mirrored doors; kitchen, dinette, sanitary cabinets. Apt. carpeted throughout. Must be seen to be appreciated. One block Sheridan-rd., bus, beach, or Broadway car. Janitor or agent on premises.

TO RENT — 840 AINSLIE-ST., BY THE lake, 1 block bus, 3 blocks Argyle L; new fireproof bldg.; 3 rms., $67.50 up.

626 GARY-PL., 1 block bus, lake. Addison-st.; 3-4 rms., $60 up.

4501 MALDEN-ST., 2 rms., $62.50.

ALL PHONES ROGERS PARK 6100.

RITZ-SURF MANOR
INC.,
520-528 SURF-ST.

2 rm. and 4 rm. apts.; new bldg.; finest and most exclusive loc. on North Side, 7 min. to loop on bus; 1 block from Sheridan-rd., golf links and beach; tile baths, in-a-dors; beaut. appointments; $70. See janitor on premises or phone Monroe 2185.

2-3 RM. APTS.

$65 AND UP

3912-28 Pine Grove

NEW BLDG.

EAST ROG. PK., 7060 GREENVIEW-AV. Exclusive 6 rms., 2 baths, livgrm. 16x26, Italian fireplace, dingrm. 14x19; French doors and wind., master bedrm. 13x15, lr. clos., cab. and wardrobe; ivory trim throughout; tile bath and showers, incinerator, front entr. to garage with drive around bldg.; 3d flr. apts. serv. to loop, lim. poss. Rogers Pk. 5036.

BEAUTIFUL APT.

Unusually attractive 4 rm. apt. in Sheridan-rd. and lake, in one of the most desirable location on the North Side, close to L, bus, and surface trans. Rms. all large, sun par., extra in-a-dor bed, very modern convenience. Selected neighbors in an Albert W. Swayne bldg. Monthly costs $50.33. Ph. Sheridrake 5574.

NEW BUILDING.

6624 N. Ashland, cor. Wallen. 3-4-5 rm. apts.; all outside rms.; every room light and airy; not a court bldg.; immed. poss. Agent on prem. Sunday or

GUBBINS & McDONNELL,
6505 Sheridan-rd. Sheldrake 8300.

NEW BUILDING.

1211 Elmdale-av.; high grade, new, fireproof bldg.; 3 and 3 room kitchenette apts.; $52.50 and $55. See janitor on prem. or

GUBBINS & McDONNELL,
6505 Sheridan-rd. Sheldrake 8300.

NEW BUILDING.

6960-70 Sheridan-rd.; 3 rms. kitchenette apts.; cant-seat walls, white enamel trim, in-a-dor beds; immed. poss.; $75. Janitor on prem. or

GUBBINS & McDONNELL,
6505 Sheridan-rd. Sheldrake 8300.

NEAR MORSE-AV. "L."

6822-28 Wayne-av., large 4 rm. apts.; rollaway beds; all outside rms.; exc. trans. See janitor on prem. or

GUBBINS & McDONNELL,
6505 Sheridan-rd. Sheldrake 8300.

TO RENT—407 ST. JAMES-PL., AT LAKE View-av.; newly decorated 3 rm. apt., overlooking Lincoln Park; bus trans. at door; rent $175.

3 rm. apt. in same bldg., newly decorated, $125; 2815 Pine Grove-av. 5 rms. and sun par., $125; 627 Wrightwood-av. 2 rms., $65. Theodore R. Christian & Son, 2667 N. Clark.

$60 PER MONTH

1742 DEVON-AV.

4 rooms, all outside, corner building, newly decorated; best shopping and transportation. See owner on premises.

TO RENT—525 DEMING-PL., ELEGANT 5 room apt.; very reasonable. Diversey Pkway; porches; Lincoln Park district; also 7 room apt. in same building. Inquire janitor.

QUINLAN & TYSON, INC.,
40 N. Dearborn-st. Central 0227.

DESIRABLE 4 RM. APT.

for rent in a high class co-operative bldg., opposite Belden Hotel, $110 per month; gentiles with best of references. See janitor, 325 Belden-av., or phone Superior 5178; Sunday and evenings, Lincoln 2381.

4 AND 5 ROOMS.

IMMEDIATE POSSESSION.

833-25 Sheridan-rd.; very reasonable rental.
WM. H. MULHOLAND CO.
731 Sheridan-rd. Buckingham 3060.

TO RENT—NEW, LARGE, LIGHT, AIRY 4-5 room apts.; 2¼ blks. to Howard L across sta.; moderate rentals.
W. S. HENNESSEY & CO.
1913 Howard-av. Briarcate 0490.

550-560 ALDINE

Beautiful 4 room apts.; new bldg.; modern in every respect; close to lake and transportation; reasonable rental.

TO RENT—2 RM. APTS., NEW FIREPROOF bldg.; rollaway beds; radio plugs; wall lights; close to Howard L sta., new theater, and shops; $55. Briargate 0490.

TO RENT—NEWLY DEC., UP-TO-MINUTE 5 rm. apts., 2 baths; no. of Chicago-av.; ½ blk. w. of drive. For inspection phone Wabash 3588.

8 ROOMS, $125.

519 Oakdale, 1st apt., nr. Sheridan; imm. poss., newly dec.; H. W. H. 6715.

1442 PRATT-BLVD.

Very attractive 4 rooms and sun parlor; rent very reasonable. Rog. Pk. 6438.

1315 FOSTER-AV.

6 rm. mod., tile bath; rear open porch, stm. heat; trans., L, car, bus; garage; $80.

CONCESSION.

Beau. apts., 4 r., $75; 5 r. $80; come and see 2722 Arthur at Fair. Own. Shel. 1804.

TO RENT—5 ROOM STEAM HEATED FLAT, price $65. 1458 Pensacola-av., 4300 North. Wellington 0698.

TO RENT—4 BEAUT., SUN RMS., SLP. pch., 27 ft. liv. rm., fireplace, b'kcase, panelled walls; $95. 5317 Glenwood-av. Im. poss.

TO RENT—723 BRUMPTON-AV., 7 ROOM steam; fine trans., $85. MEAD & COE, 69 W. Washington-st.

TO RENT—OCT. 1—6 RMS., 2 BATHS; 7 rms., 2 bath; lge. airy, del. loc.; Wilson L, Sheridan bus. Address J. K 580, Tribune.

TO RENT—FACING LAKE ON GLENGYLE; large kitchenette, sublease; immediate possession; bargain. Phone Ardmore 5422.

TO RENT—6 AND 7 ROOMS, ADJOINING, 2 baths, modern, 114 E. Walton-pl. nr. Drake Hotel; reas. rent. Randolph 4193.

TO RENT—NR. LAWRENCE-AV. EX. STA., 3 rooms, stm. h. $65; 4 rooms, sun parlor, $70; in-a-dor beds, new, dec. L. V. 0570.

TO RENT—COR. GREENLEAF AND ROBEY beau. new 4 and 5 rs., ready Aug. 1. READ & REYNOLDS, 6075 N. Clark. R. Pk. 3501.

TO RENT—1 5 RM. FLAT. N. E. CORNER Roscoe and Elaine; all sunny rooms. 668 Roscoe. Apply janitor. Ror. Park. 8086.

TO RENT—SUBLEASE AUG. 1 3 RMS. IN-a-dor bed, stm. ht.; $65. furn. opt.; good trans. 4429 N. Seeley, 3-A.

TO RENT—827 EASTWOOD, 2D. NR. CLARendon-av., 5 rm. apt., $90; steam heat; im. poss.

TO RENT—BEAU. 4 RM. APT. AT LAKE, 703 Junior-terr.; ivory fin., in-a-dor, tile bath, shower; new bldg. San. or Grace. 7610.

TO RENT—3-4 RM. APTS., $65-$70. 2d fl. 6 blk. to "L." bus, r. r. 4530-8 N. Lincoln-av.

TO RENT—MOD. 3 APTS. $52.50 TO $65; in-a-dor beds. 4425 Clifton-av.

TO RENT—867 S. LGT. RMS., MOD., STM.; concess. 2544 Burling. Sheldrake 2283.

TO RENT—3 RM. APT. YACHT HARBOR dist., high grade bldg. $65. Sunny. 1941.

TO RENT—1033 OAKDALE-AV. 7 ROOM heated 2d ant. Tel. Edge. 3706.

TO RENT—7 RMS., STM. HT., $65. 3830 N. Ashland-av.

TO RENT—842 GRACE-ST.; MODERN 6 rms.; newly dec.; shower bath. $85.

TO RENT—7 RMS. STM. HT., $90. 1443 Foster-av. Edgewater 2177.

TO RENT—6622 N. CLARK-ST., ROG. PK., 5 rms.; st. ht.; large and lt. nr. trans.

TO RENT—APARTMENTS.

NORTH.

NEW 3-4-5 RM. APTS.

$75 AND UP. FREE GAS.

Will be completed Aug. 20. Showers, rollaway beds and many other modern conveniences; 2 blks. to L station. See agent on premises, 6238 Magnolia. Wallen & Sons, 6712 N. Clark-st. Rogers Park 6360.

NORTHWEST.

Beaut. Congress Apt.

Ideal 1-2-3 Rm. Apts.,
$45-$50-$55.

Unusually large living rm., rollaway beds, strictly modern, very complete; best transportation, 20 min. to loop; located at Rockwell-st. and Milwaukee-av. Agent on premises, 2137 Milwaukee-av. Phone Humboldt 4884. Liberal concession. Open Sunday.

H. O. STONE & CO.,
1111 Lawrence-av. Edgewater 1700.

3148 Eastwood-av., cor. Keeler; new bldg., 2-3-4 rms. ¼ block to L and surface lines; unheard of rents, $45 and up. See agent on prem. Juniper 2060.

4635 Magnolia-av., 6 rms., sun par. and porch; large spacious rms. in 6 apt. bldg.; will decorate to suit.

855 Leland, cor. Hazel, 4 rms., latest improvements throughout; close to lake and Uptown shopping center; reas. rent.

TO RENT—BEAU. 3-4 RM. APTS. NEW bldg., west of Crawford, south of North; steam heat, electric refrig., gas ranges, rollaway beds; convenient to stores and trans.; 3s, $55; 4s, $60. Open all day Sunday.

JOHN S. CLARK,
4049 North-av. Belmont 8810.
4259 Division-st. Spaulding 3095.

New Apts., 2-4-5 Rooms.

Cor. California and Glenlake-avs., Near Peterson-rd.; 2 rms., kitchenette, in-a-dor bed, $65; 4 rms., $75; 5 rms., $85. 3 blks. to surface line. Agt. on premises.

NEW APARTMENTS.

READY NOW. N. W. BY. TO LOOP.

3, 4 rooms, with beds. 4011-23 N. Keeler-av.

SUBLEASE—POSS. AUG. 1.

Five ext. lg. rms., sun parlor, south and west expos., $80; lib. conces. 4501 N. Rockwell, 2d. Phone Keystone 7340.

2 ROOMS, $45.

4054 N. Keystone-av., 2 rms., modern, $45; 4029 Leclaire, 6 rms. and s. p., $80.
SHEPPLEY BROS. Dear. 1416.

NEW COURT BUILDING.

3814 N. Keeler-av., 3-4-5 rm. apts.; rent very reasonable; gas free. Agent on premises daily or call Wellington 2926.

TO RENT—HIGH GRADE 6 RM. APT.; 2 baths, shower, sun par., fl. sl. pch.; gd. trans.; bus, surf., L. 1846 Humboldt Park. Bel. 9280.

TO RENT—2-3 RM. APTS., NEW BLDG.; lg., lt., airy rms.; in-a-dor bed; st. and surf. trans., ex. loc.; $50 and up; 1 mo. conc. Apply 4442 Lawrence or janitor on premises.

4308 N. FRANCISCO-AV.

5 rms., steam heat, fireplace, bookcases, buffet; very reasonable. Juniper 1030.

TO RENT — 2838-40 N. ALBANY-AV., L surface, steam transportation; modern 4 rms.; steam ht.; $60 to $65. Liberal allowance for summer months. Bel. 3212.

TO RENT—5150 CULLOM-AV., 4 AND 5 rms., mod., cheap rent; janitor on prem. McKEY & POAGUE, INC.
111 W. Washington. Franklin 1048.

TO RENT—6027 S. 4 RM. STM. HT. APT., lgt. airy rms., blk. Cicero and Belmont cars; reas. rent; immed. poss. See janitor, 4742 School-st. or ph. Arth. 3235 or Bruns. 1501.

TO RENT—SUBLEASE NOW $75 5 RM. stm. heated apt., inclosed porch, new bldg. for $65, until May 1st. 3712 N. Troy, until 3 p. m., Sunday.

TO RENT—SUBLEASE FINE 4 RM. APT., residential neighborhood; shower bath, kitchen cabinet, etc. 3917 Addison-st. Ph. Juniper 0525.

TO RENT—NEW AND 5 ROOM BEAUTIFUL modern, steam heated apartments, near L and several surface lines; N. E. corner Kimball and Cortland. Phone Albany 9151.

TO RENT—HIGH CLASS 6 ROOM FLAT, sleeping porch and sun parlor, garage; 3 car line connection; Kedvale, near Montrose; reasonable. Inquire at 1329 W. Chicago-av., or call Monroe 1094.

3-4 RM. APT.—IRVING PK.

New bldg., large light rooms, in-a-dor beds; excel. trans. Mante. 4134 Addison-st.

TO RENT—BEAU. 6 RM. APT., S. P., GLZD. sh. pch.; wide lot, side driveway; spec. concession. 5320 N. Sawyer. Key. 5145.

TO RENT—3702 WRIGHTWOOD-AV., 6 rms. and sun p., latest imps.; elegant apt. Apply 3700 Wrightwood-av.

TO RENT—MOD. 6 RM. APT., H. W. HT., sun parlor, slp. pch.; gd. tran. Jan. serv.; $75. 4030 N. Kentucky-av.

TO RENT—4 RMS., $45 AND $50; stove and single unfurn. rm. Call at office Mon., Rm. 210, 4804 N. Kedzie-av.

TO RENT—NEW KITCH. APT.; GAS FREE; 1 blk. to "L." Owner on premises 9 to 1 p. m. Cor. Kimball and Eastwood. Phone 8680.

TO RENT—NEW MOD. 5 RM. APT.; LGT. airy rms.; stove ht.; nice loc.; nr. Fullerton-av. surface. $45. 2330 N. Latrobe.

TO RENT—1909 FOWLER-ST. OPPOS. PK. $45; 7 rms., modern; school, L; surface, bus 1 blk. Phone West 3712.

TO RENT—SUBLEASE, LGE. 5 RMS. AND porch; also 5415 North-av., both mod.; reas. to right ptys. Dearborn 7775.

TO RENT—5 RM. FLAT. NEW. DEC. JANitor service. 2240 N. Fullerton; 3 blks. overlooking Lincoln Park; bus trans. at door; rent $175.

TO RENT—SUB: SUBLEASE ATTRAC. 2 RM. apt.; ½ blk. to L and surf.; new bldg. Call 5th.-or ave., Junior 1030.

TO RENT — MOD. APT., 3D FL.; BEST transp.; 1 blk. Rockwell L station and 3 car lines; very reasonable. Juniper 2613.

TO RENT—5 RMS., DOOR BED, STM.; $60; 1 mo. free rt.; 5 rms., $70. Owner on prem. 1-3 p. m. 4808 N. Sawyer. Key. 8680.

TO RENT—5 RM. FLAT, HOT WATER HT.; right in Rogers Park building; $60 mo. 2234 Lockwood-, Cragin, Ill.

TO RENT—SUBLET 4 RM. APT., HEATED; janitor service; 2d fl., $60. 3953 Berteau-av. Irving 5910.

TO RENT—3-4 RM. STM. HTD. APT.; EDISON icelese refrigeration; rent $40 to Oct. 1; $65 after. Ph. Ardmore 1855. Mr. Hines.

TO RENT—4 RMS. NEW COR. BLDG. showy latest ideas; luxury fixture decor. Rent $65. Key. 9373 3104 Argyle-st.

TO RENT—BEAUTIFUL 4-6 RMS. HEATed; facing park; $56 and $70. 3915 Schubert. 4700 Albany. 7585.

TO RENT—MODERN 5 TO 6 R. APTS. Near Ravenswood L terminal; liberal conc. Call Cent. 5813. Will decorate. Low rental.

TO RENT—2-3 RM. APTS. AND NEW bldg., $50-$62.50. See Janitor, 3754 Bernard, 1st apt., or call Kohler, Dearb. 3210.

TO RENT—BEAU. VIEW 6 RM.; H. W. PLT. Sun par.; bookcases; shower; slpg. pch.; $55; rar. 2824 N. Austin, Merrimac 5546.

TO RENT—6 LARGE, LIGHT, MODERN RS. Beau. Stove ht., screened porch, gar., 2d flr. 3117 Wilson. Juniper 0662.

TO RENT—4 RM. FLAT WITH IN-A-DOR bed; 1 blk. to L and surface; $62.50. Call Kenmore 7378. 4642 N. Kenmore-av.

TO RENT—6 RM. FLAT, UP TO DATE, HOT water heat; garage; also heated. Call at 3408 N. Harding-av.

TO RENT—MODERN FLAT. 6 RMS., 2 porches; corner; fine location; garage; $75 month. 5801 Ainslie-st. Palisade 04932.

TO RENT—6 RMS., MOD., STOVE HT., GD. trans.; rent $45. 2d fl. 4046 N. Kilpatrick-av. Key at 1st flat.

TO RENT—BEAUT. 3 RM. KITCH.; ALSO mod. 4-rm. with rollaway bed; bldg. almost new; rent, 2946 Cullom-av.

TO RENT—4 RMS. STOVE HEAT. ELEC. tric. 2825 N. Fairfield-av.

TO RENT—4 RMS., SMALL FAMILY, $30 mo. Ravenswood 6423.

TO RENT—LIGHT 4 RM. FLAT. BATH AND elec., $35. 4121 School-st. Pal. 9820.

TO RENT—5 RM. NEW MOD. FLAT; REAS. rent. 5845 N. Menard-av. Ph. Kildare 6094.

TO RENT—3 RMS., 2D FLOOR, STOVE HT., $20. 4920 Lester-av.

TO RENT—6 RM. APT. HOT W. HT. $60. 4642 N. Kenton-av. Ph. Kildare 6334.

TO RENT—5 RMS., ST. HT., MOD. GLZD. porch, $70. 3222 Warner-av.

TO RENT—6 LGE. LGT. AIRY RMS.; S. H.; $60; ½ blk. to Irving Park. 4026 Meade-av.

TO RENT—2 RMS., $25; ALSO 5 rm. apt., $50. 4859 N. Kimball-av.; Irving Park.

TO RENT—NICE LT., LG. RMS., GAS, elec.; $25. 2906 Fillmore-st. Nev. 4604.

TO RENT—4 RM. BSMT. FLAT; RENT, $45; also 4th floor apt., 5517 West End-av.

TO RENT—[COLORED] 3D FLAT, 317 N. Sheldon. $27. Key at 313 N. Ashland.

TO RENT—HIGH GRADE 3-4 RM. APT., with sun par. See jan., 3401 Franklin-blvd.

TO RENT—5 AND 4 RMS. STM. HT. NEW. lg. dec.; $65-$55; ICE AND GAS FREE. 3500 N. Clarendon-av. Ph. Lakeview 3931.

TO RENT—MODERN 4 RMS. IN-A-DOR bed, stm. ht.; $55. 3906 Dickens-av.

TO RENT—BEAU. LGE. LT. AIRY APTS., nr. Irving-Park-blvd. and Pal. 9925.

TO RENT—5 RM. MOD. FURN. HT. INCL. Ph.; $45. 5832 Cornelia. Kildare 1124.

TO RENT—NEW COR. APT., 5 R.; SHOWER, slp. pch. 3737 Wrightwood. Spauld. 7966.

TO RENT

TO RENT—FURNISHED APART'S.

NORTH.

THE
MATABANICK
An attractive kitchenette apt. in a select neighborhood; fully equipped with the best of furnishings for complete housekeeping. 5511 KENMORE-AV. EDGEWATER 6420.

WALK TO LOOP.
2 BLOCKS NORTH.
1 BLOCK E. OF MICHIGAN.
Newly furn. 1 rm. kitch., accom. 2 or 3 persons, $16 to $23 per week; linens, light, gas, maid serv. incl.; no lease.
STREETERVILLE APT. HOTEL.
195 E. CHESTNUT-ST.

1504 Dearborn-pkwy.
1-2 ROOM KITCHENETTES.
At Lincoln Pk.; 10 min. to loop; new bldg.; attractive lobby, elevator, tel. service; all floors carpeted; reas. rent, incl. light, gas.

FERNDALE HOTEL
1 room apts.....$16.50 wk up
2 room apts.....$25 wk. up
Complete hotel service. Cozy lobby.
Broadway surface, bus transportation.
549 Aldine 13909 No. 1 Bittersweet 3610.

Sherburne Beach Apts.
PRIVATE BATHING BEACH AND PARK.
1-5-6 room apartments, elegantly furnished; all outside light rooms, overlooking lake; near Granville L. or bus passes door.
6259 SHERIDAN-RD. SHELDRAKE 3700.

1421 FARWELL-AV.
1 BLK. MORSE-AV. L STATION
2 BLKS. FARWELL BEACH.
2 rm. furn. apts., new beds and furniture; gas light, maid service free; reas. rent by week, month or lease. BRIARGATE 4070.

Buena Clare Apts., 755 Buena
Lake View 7660. $40 to $100 mo. Also wkly. rates. Elec. furn. lg. 1-2-3 rm. kitchenette apts.; lake 1 blk.; aristocratic neighborhood; best for least rentals greatly reduced.

STOP—DON'T SHOP.
FREE
Maid, linen, jan. gas, light. Rates $20 wk. up. Fine Grove rms. 3318 Pine Grove.

TO RENT—UNUSUALLY ATTRACTIVE AND well lurn. 3 rm. apt. in beaut. Edgewater; large bedrm. with twin beds; also in-a-door bed in living rm.; suit. for married couple or 3 or 4 girls or men; 2 blks. to lake, 1½ blks. to all trans. 5748 Winthrop-av., Janitor.

ROSELLE APTS.
4875 Magnolia; Lawrence L exp.; cor. bldg.; just comp.; beau. furn. 1-2-3 rms., bedrms. and in-a-door; lct., exc. lin., maid ser.; $60 up.

CAMBRIDGE APT. HOTEL.
530 DIVERSEY-PKWY., 1-2 rm. kit. apts.; hotel serv.; near Lincoln Pk.; golf links; bus at door; $77.50-$105-$165. L. V. 6401.

NEW APTS.—PRIV. BATH.
6921-23 Wayne-av., 3-4 rooms, in-a-dor, showers; L. bus, lake 1 blk. Sheldrake 2602. Agent on premises 10:30 to 5:30.

7735-57 SHERIDAN-RD.
Beautiful 2 rm. furnished apt.; imm. poss.; in-a-dor bed; near lake and beaches; reasonable rent. Agent on premises.

SHELDRAKE.
FOR KITCHENETTE APT. COMPLETE SERVICE, $25.50 WK.
4218 CLARENDON-AV. EDGE. 8609.

WINDRAKE APT. HOTEL,
841 WINDSOR-AV.
New bldg.; overlkg. lake; 1-2 r. kitnts.; nr. baths, lt. gas, in. maid s.; L. bus; $65 up.

IDANHA,
550 Melrose, beaut. new furn. 1-2-3 room kits., gas, elec., laundry, nr. lake. Bus. Bdwy. cars; $12 week up. Wellington 5145.

EXTRAORDINARY VALUE.
Beautiful 3 room apt., comp. furn.; attractive proposition to right party; 1 blk. lake, L and bus. Open eves. 5058 Kenmore-av.

COME ½ BLOCK TO LAKE.
AND CLARENDON BEACH.
In healthiest part of Chgo., 4-5 rm. furn. suites, $40-$100. Open daily, 9 a.m. to 10 p.m.

1 RM. $57.50; 3 RMS., $75.
Newly furnished apts., 1 rm. apts. have kitchenette, near Argyle L and beach. See agent at 1344 Argyle-st. or janitors.

TO RENT—MOD. 2 AND 3 RM. KITCHENette apts., furnished or unfurn.; fully equpd.; in-a-dors and bedrooms; ideal loc.; 1 blk. bus, surf., Wilson ex.; 5 blks. beach; very reas. rents. Suffolk 0100 N. Ridge.

5 RMS., SUN PARLOR, $100.
Overstuffed furn., 1 blk. to lake and Jarvis L.; sun. Buxton, 7450 Greenview-av. Sheldrake 8404.

FERNWOOD APT. HOTEL,
4048-58 SHERIDAN-RD.
Beautifully furnished, clean, homelike, 4-3 room apts.; refs. req. Owen, 3917 Sheridan.

RIVIERA APARTMENTS.
4845 MAGNOLIA, SUNNYSIDE 1449.
1-2-3 rm. apts. with kitch., linen, lt. and gas free; low rates; bus, L. surface.

NEW BUILDING.
4047 Kenmore-av., nr. Irving Pk.; all apts. light, airy, beaut. furn., elev. service; gas, lt., lin., fiber, in. bath; 1 hour, 10 min. loop.

LOVELY 1-4 ROOM APT.
Very reas.; everything furn.; pri. b.; best trans.; near beach. 1648 Lunt. R. P. 0900.

7515-23 SHERIDAN-RD.
Eleg. furn., 3-4 rm. apts.; 1 blk. to bathing beach; extra in-a-dors. Rog. Pk. 6241.

AINSLIE MANOR.
4878 Magnolia; comp. furn. 1-2-3 rm. kit. apts., pri. baths; $65 mo. up or by week.

NORTHWEST.

$58.50 AND $65 MO.
To Rent—2 rm. kitch. apts., nicely furnished, shower bath, lt. water, stm., janitor service; new bldg.; good transp.; near Montrose and Crawford. Inquire in store, 4348 Elston. Palisade 7590.

TO RENT—4315 N. KEYSTONE, 4 OR 5 RM. nice, furn.; lg. airy rms.; gas, lt.; adults.

TO RENT—CORNER 4 RM. FURN. APT., SLP. pch.; mo. of Aug.; $65. Pensaco-a 0506.

TO RENT—2 AND 3 RMS., NICELY FURN. 1 blk. from Ravens. L. 3334 Ainslie-st.

WEST.

WE ARE OFFERING NEW
2-3-4-5 rm. apts. at a great reduction. Beautiful location, handy to Columbus park, good transp., good schools. Outside rms. Everything mod. and strictly up to the minute. Good opportunity for those who want to move before Sept. 1. See agent on premises, 832 S. Austin-blvd.
G. W. DROLLINGER & SONS.

4753 Madison-st. Telephone Van Buren 7800.

3441-47 JACKSON-BLVD.
2 rm. kitnt. apts., elec. furn.; comfy, everything brand new. nr. Garf. Pk. L. surf. bus at door. reas.

TO RENT — BEAUTIFUL NEW 2 ROOM kitchenette apts., including gas, light, and dinnerware; reasonable rent. Call at Dyneil Spring Water Co., 4834 W. Madison-st. Open Sunday, 2 to 5.

LAVERGNE APTS.
New 4 rm. kit. apts., beaut. furn.; refs. req. N. Lavergne, near Washington-blvd.

TO RENT—4 R. FRT. BSEMT., NEW. FURN., 10 min. L. bus, surf. 2 blks. Pk. 2 rm. ent. to bldg. Illinois Apt., 1743-5 Warren-av.

TO RENT—ARGLEN LODGE, NEW BLDG., 4024 West End-av. 2 rm. kitchenettes, baths, beau. furn., entirely furn. housekeeping.

TO RENT—SUBLET 2 RMS., RICHLY FURN., 1 blk. from L. 5819 Fulton-st. Spress. Ph. Mansfield 1223, or janitor.

TO RENT—NICELY FURN. FIVE RM. APT. Near L and bus line; to responsible party. Address H 359, Tribune.

TO RENT—4 RMS., SHOWER BATH; ½ BLK. Garf. Pk.; lt. wt. ht.; $22.50 wk. 3346 W. Monroe.

TO RENT — 161 N. CICERO-AV., 1-2 RM. kitnt. apt., com. furn.; reas. Col. 4105.

TO RENT—NEWLY FURN. 4 RM. APT., garage; Austin; exc. trans. Columbus 8228.

TO RENT—FURN. APT., 2 RM., KITCHNETTE, bath; all conven. Nevada 9783.

TO RENT—FURN. OR UNFURN. 5 RM. APT. 216 N. Kolin-av. Col. 8307.

TO RENT—LIGHT 6 R. APT., FACING GARfield Pk., all trans. Redzie 8406.

TO RENT—NEW, FURN. 3 RMS. LGT. HSK. Apply 449 S. Halsted. Restaurant.

TO RENT — BEAUTIFUL FURN. 2 RM. kitchenette apt. Austin Pk. Bel. 2981.

TO RENT—4 ELEG. RM. FURN. APT. BLVD. Piano; ex. trans.; reas. Austin 10017.

TO RENT—6 RM. FURN. FLAT. $50. 4527 Gladys-av.

TO RENT—3 RM. APT. FURNISHED, HOT wat. ht. 3931 Arthington-st., 2d floor.

TO RENT—HIGH GRADE, 3 RM. KIT. $62.50; ex. trans. 4821 Adams. Mans. 7939

SUBURBAN.

LIVE IN EVANSTON.
At the Library Plaza Hotel; elegantly furnished, single rooms or kitchenette apts. Visit us at 1637 Orrington-av., or phone University 8000.

112-22 S. Maple-av., Oak Pk.
2 rms. and kitnt.; new bldg.; new furn.; nr. Lake-st. L; 20 min. loop; sat. lses.; acc. 3-4 yrs up. Euclid 7825.

WANTED—TO RENT—APARTMENTS.

WANTED—TO RENT—IN EVANSTON, SM. well furnished apartment. Permanent tenants assured for the right place. Excellent references. Address C A 347, Tribune.

WANTED—TO RENT—2 OR 3 RMS. FURN. priv. bath, porch; Wilson-av. dist. pref.; must be quiet; give partic. Address H 534, Tribune.

WANTED—TO RENT—SMALL, WELL FURN. apt.; sublease or lease until Jan. 1st or end of Broadway and Clark, south of Fullerton to Ohio. Ph. Superior 4740, Apt. 616.

WANTED—TO RENT—FIVE ROOM FLAT or cottage, car line or close to Northwest side. Address H 436, Tribune.

WANTED—TO RENT—3 OR 4 ROOMS, southwest side, to occupy Aug. 10, $40. Address K 408, Tribune.

WANTED—TO RENT—FURN. 4 OR 5 RM. apt. suit. for mar. cpl. and child; yard or schl. trans.; reas. rent; ref. Edgr. 3400.

TO RENT—STORES—DOWNTOWN.

421 S. WABASH-AV.
Store, balcony and 2d fl.; also bsmt. space; 18x150; long lease; excl. agents.

210 W. Monroe-st., store and bsmt.; 50x190 or 25x190; any line of business; excl. agents.

3133-35 Logan-blvd., near Milwaukee-av.; store and bsmt., 40x100; fine location for restaurant, cafeteria or any mercantile line; heart of Logan Square district.
FRANKENSTEIN & CO.,
110 S. Dearborn. Cent. 5753.

TO RENT—
LANQUIST BUILDING
State-st., S. E. cor. Austin, 2d st. north of river, only 5 minutes walk from Field's retail store; 3 separate stores 20x80 ft. each or will rent as one. Bldg. newly remodeled, steam heat, modern fronts to be added to suit tenant. Neighborhood fast developing to high class retail district.
EDGAR M. SNOW & CO.
EXCL. AGTS. 69 W. WASHINGTON-ST.

TO RENT.
Cor. store, 20x70, S. W. cor. Monroe and Canal-sts., near new Union and Northwestern depots. Reas. rental.

Also desirable store in new bldg., Jackson-blvd. and Halsted-st.; fine for any line of business. Reas. rental to responsible party.
ALEX. FRIEND & CO.,
29 S. La Salle-st. Randolph 4916.

609 S. DEARBORN-ST.
AT HARRISON-ST. NR. DEPOT; SUITABLE FOR RESTAURANT SALES AGENCY OR SOME LIKE BUSINESS. WILL ACCEPT RENT OFFER. FOR INFORMATION SEE MR. KLEIN.
KRENN & DATO,
EXCLUSIVE AGENTS.
936 N. MICHIGAN-AV. SUP. 7046.

TO RENT—N. W. COR. LAKE AND JEFFERson, 3 STORES, 40x42, 20x40, 20x32 ft.; DRY BASE, 24x80; all side on alley. LATE GLASS FRONTS; CARRY HEAVY MDSE. "Very light; warm; clean as loop bldgs."
HENRY A. KNOTT.
112 W. Adams-st. Phone Rand 2321.

TO RENT—CORNER STORE.
N. E. cor. Wabash-av. and Wacker-dr. About 3,000 sq. ft.
Moderate rental.
Commission to brokers.
MURRAY WOLBACH, 105 S. Dearborn-st.

654-6-8 S. STATE-ST.
3 beautiful stores; fronts now being remodeled; suitable for any line of business; reasonable rental. For full partic. see
MARK LEVY & BROTHER, 140 S. Dearborn.

31 W. MONROE-ST.
Store, 14x50, near State-st., at $500 mo.
E. F. KERBLER & CO., 10 S. La Salle-st.

TO RENT—STORE ROOM AVAILABLE ON Madison-st., betw. Wabash and Michigan; size approx. 17x40; ladies' footwear preferable. Address A L 539, Tribune.

TO RENT—STORE FOR AUTO ACCESS.; low rent; busy downtown location. Address H 453, Tribune.

TO RENT—STORE, 25X100, CLINTON, NR. Adams and Union station.
J. P. STRICKLAND & CO., HARR. 8774.

TO RENT—CIGAR STAND IN LOOP HOTEL. Address A L 569, Tribune.

TO RENT—500 N. STATE-ST., 16X100. $95.
WALLER, Lake View 6480.

TO RENT—STORES—SOUTH.

SOUTHWEST.

7918-20 S. HALSTED-ST.
Double store, beautiful modern front, most desirable for ladies' ready to wear and millinery; possession Sept. 1, 1926.

7910 S. Halsted-st., adj. transfer corner; across street from new dept. store.

6455 S. Halsted-st., new modern front; very desirable location; low rental.

6622 S. Halsted-st.; steam heat.

7129 S. Halsted-st.; steam heat.
HARRY M. & LOUIS ENGLESTEIN.
Exclusive Agents.
6005 S. Halsted. Wentworth 8340.

Stores—1540-46 E. 63d-st.
GREATEST COMING BUSINESS CENTER IN CHICAGO.
NO BUSINESS—NO RENT.
Adjoins new $4,000,000 theater. Best transit facilities; on 63d-st. Apply to LEWIS & JACOBSON, 1601 Conway Bldg. Dearb. 4010

STONY ISLAND-AV.
N. W. corner 60th-st. Ideal location for live merchant in furniture, shoes, clothing and other lines. Best inducements made. Call at office 24 hours.
GLATT & PRICE,
6827 Stony Island. Dorchester 8800.

TO RENT—100% LOCATION, 502-872 E. 63d-st., East of Cottage Grove; will lease for long or short term to one tenant or will divide to suit; modern fireproof building; 3-sty. terra cotta commercial store front; size 112x120; brokers' co-operation solicited.
MARK LEVY & BROTHER, 140 S. Dearborn.

E. 63D-ST.
Cor., steam, elec. lt., near Grove, $200.
6250-52 Langley-av., steam ..... $65 ea.
6253 Vernon-av., special price $35
McMENN & CO.
TO RENT—4248 COTTAGE GROVE-AV.; GD. store close to transfer cor. $80
4552 Cottage Grove, heated $45
1019 E. 63d-st., stove heat $70
223 E. 37th-st. for shoe shop. $70
CHESHIRE & SHOTWELL, 4304 Cottage Gr.

TO RENT—BEAUTY PARLOR LOCATION on parlor floor of new apt. hotel bldg., ready for occupancy Sept. 1; finest loc. on south side; reas. rent to right party; must furn. refs. H. S. O'NEAL & CO., 1517 E. 67th-st. Fairfax 5616.

SPACE IN DEPT. STORE,
Popular, South Side, for shoe repair dept. Also canned goods and cookies. Only responsible parties considered. Address C D 170, Tribune.

HYDE PARK STORE,
4258 DREXEL-BLVD. cor. 43d-st.; steam ht., lt. etc.; live bus. district.
HOWARD & ORR CO., 82 E. 47th-st.

Corner 56th and Ashland.
Especially suitable for drugrist, baker, or eatables; also offices and flat above. Owner on premises.

TO RENT—956 W. 79TH-ST., COR. MORgan; attractive store, 16x50, suitable for butcher etc.; $140.
PAUL STEINBRECHER & CO., 7 S. Dearborn.

TO RENT—LUNCHEONETTE AND SODA fountain in connection with bowling and billiard establishment. Apply 6855 Stony Island-av.

TO RENT—CORNER ON SO. HALSTED-ST. for drugs, candy, cigar store; reasonable at $250 per month. CHESHIRE & SHOTWELL, 4304 Cottage Grove.

TO RENT—4 STORES IN NEW BUILDING close to transfer corner; good for any business; 74th and Halsted-sts.; low rental.
H. O. STONE & CO., 806 W. 74th-st.

TO RENT—STORE, 4620 COTTAGE GROVE-av.; rms. in rear and large basement; store heat and elec. $50 month. G. P. DOZEY, 6719 Stewart-av. Drexel 6002.

TO RENT—1734 W. 63D-ST., LARGE, MODern store, suitable for any purpose; terms for good tenant. Keys at 1732.

TO RENT—5545 WENTWORTH, 22X65, suitable any kind bus. $45.
WHITESIDE & WENTWORTH, 1129 E. 63d.

TO RENT—6201-3 IRVING PK. BLVD.; USED autos, oil station, etc. Cent. 5844.

TO RENT—5026 LAKE PK.-AV., 2 STORES and 5 rm. apt., 2 st. fronts; nr. lg. hotel. Jas. Baum, 5025 Harper-av.

TO RENT—1115 E. 75TH. COR. MICHIgan; dandy large stores, arcola ht.; very reas.; garages. JAS. ADAMS, Dorch. 3501.

TO RENT—NEW STORES, 1809-17 E. 71ST-st.; exceptional values. J. L. HESS 2257 E. 71st-st. Midway 0500.

TO RENT—STORE FINE LOCATION, SUIT. for any business. 1430 Argyle-st.

TO RENT—1340 E. 75TH-ST., 50 FT. WEST of Stony Island-av. Call Main 3774.

TO RENT — 2204 E. 75TH-ST. CORNER Packard-av. Fine location. Call.

TO RENT—FREE RENT TO SEPT. 1; NEW, mod.; any bus.; nr. 2, mfg. Yards 3701.

TO RENT—STORES—SOUTHWEST.

BAKERS, ATTENTION
New, modern, large store, S. W. Side, new business center; no competition; will give long lease; reas. rent.
PAUL A. HAZARD & CO.,
HAZARD KNOWS WHERE MONEY GROWS.
1500 Hyde Park-blvd. Kenwood 3650.

TO RENT—STORES—NORTH.

TO RENT—GOOD COAST DIST. 7 W. Division, 20x80, suit. any bus.; frt. and alley ent.; reas. rent. Owner, 3917 Sheridan-rd.

TO RENT—STORE ON COR. HOWARD-AV. Elwood; ex. opp. for butcher, baker; reas. Phone Sheldrake 8234.

TO RENT—STORE, CLOSE TO LINCOLN Pk., excellent location for beauty shop or any other business. 211 Eugenie.

TO RENT—2854 N. CLARK-ST., 18X75; GD. loc. for any line; will remodel now; at quick. HOWARD & ORR CO., 82 W. Washington-st.

TO RENT—STORE, E. OF BRYN MAWR L.; good loc. for delicatessen; reas rent. R. O. INGERSOLL & CO., 1110 Bryn Mawr.

TO RENT—EXCEL. STORE; REDUCE RENT to $75 to right party; best spot on Ave. 2704 Lincoln at Diversey-Racine adj. thea.

TO RENT—STORE, NR. COR. GD. for books, beauty shop, drugs, etc.; nr. Northwest L.; steam; reas. J. Bradley, 1 W. Chgo.

TO RENT—AUTOMOBILE SALESROOM ON Broadway, blocks from Devon, 45x30. Sunnyside 2029. 1734 Foster-av.

TO RENT—DESIR. STORE, 18X66, FAVORable lease; gas, lt. in. Rent $125. Apply Butts Drug Store, 849 N. Clark.

TO RENT—4708½ KENMORE-AV., 16X48, $90. Lake View 4109.

TO RENT—BERWYN-BROADWAY, CORNER and inside. Arco heat. Lake View 6480.

TO RENT—NR. L. STA., GOOD LOC., HAND laundry; well. 1910 Addison-st.

TO RENT—1418 WILSON, AIR CLARK, $100, with basement. WALLER, Lake View 6480.

TO RENT—LINCOLN AND BELMONT, 1532 Belmont; low rent. Well. Juniper 2614.

TO RENT—LARGE STORE AT TRADEFER corner Irving Park-blvd. and Southport-av.

TO RENT—BROADWAY, 2945; STM. HTD. store; wonderful loc. any bus. Bit. 5490.

TO RENT—STORE, $40. 3136 SOUTHPORT-av., nr. Belmont; good for tailor.

TO RENT—STORE, 56 E. CHICAGO-AV.; good loc.; nr Michigan-av. Div. 0386.

TO RENT—1621-3 IRVING PK. BLVD.; USED autos, oil station, etc. Cent. 5844.

TO RENT—STORES—NORTH.

180 East Delaware

Just East of Michigan-av.

Stores and shops can now be secured in this brand new apartment building, located in the heart of a most elite and thickly populated residential section.

There is a real and immediate need here for a restaurant, a ladies' hairdressing and barber shop, and kindred businesses.

All space has both street and lobby entrances.

Restaurant space with commissary offer a marvelous opportunity.

A well conducted ladies' hairdressing and barber shop is an absolute necessity.

Rentals are far lower than you would imagine.

Immediate occupancy.

Apply to representatives on the premises or at downtown office.

SAMUEL COLE,
807 N. Michigan-av.
Central 5239.

180 East Delaware

SHOPS AND OFFICES IN
THE ARDEN
70 E. WALTON-PL.
Just off the Drive, new DE LUXE shopping district. Space limited. Suitable for
SHOPS. SALONS.
FURRIER. CONSULTATION.
DRESS SHOP. PRIVATE.
SPORTS WEAR. TEACHING.
CONFECTIONER. INTERIOR
PHOTOGRAPHY. DECORATOR.
Ready Oct. 1, 1926.
RESERVATIONS NOW.
H. O. STONE & CO.
SOLE AGENT,
CLARK AND MADISON-STS. FRANK. 5600

1215 DIVERSEY-BLVD.,
COR. MAGNOLIA-AV.
Stores in new bldg., close to Lincoln-av. In substantial neighborhood. Suitable for any business requiring 10-foot premises. Apply to agent on premises or Chicago Title & Trust Co. [printing dept.]

Across from Wieboldt's,
3241 N. Ashland-av.
Large stores for dept. store, automobile showroom, or any other line of business; only a few feet from triple transfer corner; new bldg.; reasonable rent to responsible party.
ROSENTHAL, MAYER & LEWIS, 77 W. Washington-st. State 8884.

7117 RIDGE-AV.
Large store; wonderful location for shoe repairer, radio and electric supplies, florist, laundry office, etc.; no competition in mile radius. See at once.
ROSENTHAL, MAYER & LEWIS,
77 W. Washington-st. State 8884.

Rent Reduced—Mod. Store.
5042 Broadway, between National and A. & P. fd. stores; suitable for ladies' furnishings, shoe, meat market, any other high grade business.
JOHN B. RUBLY,
5036 Broadway. Edgewater 4897.

Excellent Shop Space,
Near North Side district, corner main floor, 1,281 sq. ft.; will divide; low rental.
W. K. YOUNG & BRO.,
715 N. Michigan-av. [Mingers.]

GOOD STORES.
3268 N. Clark, 20x80, steam, $150.
6141 Broadway, store, about 20x60, and garage; hot water heat; $90.
860 Aldine-av., steam, $90.
CARL WOLF, 3266 N. Clark. Graceland 3476.

6461½ DIVERSEY-AV.
One of the best locations on North Side for a first class delicatessen, grocery, meat market, florist, haberdasher, or candy store; good location for any chain store. Information call Becklenberg, owner, Randolph 6171.

TO RENT—WILL RENT LARGE PROMInent North side corner. Excellent for department or furniture store. Will remodel to suit tenants. Reasonable rental. HEEREMA, GREVING & CHAPMAN, 1120 S. Michigan.

TO RENT — DIVISION, NEAR CLARK-ST., 6 apt. bldg.; 9,000 sq. ft. floor space, now empty, suitable for restaurant, tea room, restaurant, warehouse, etc.; rental cheap. Owner, J. S. Bladon, 801 Majestic Bldg., Randolph 6640.

Broadway Hotel Block,
3822 Broadway: attractive shop; rents furnishings or novelty business.
WM. H. MULHOLAND CO.,
731 Sheridan-rd. Buckingham 3060.

DRUG STORE LOCATION.
713-15 Sheridan-rd., at Broadway: large store; will make attractive lease.
WM. H. MULHOLAND CO.,
731 Sheridan-rd. Buckingham 3060.

HIGH CLASS STORES.
Steam heat. A real location for furrier (store has loft) hardware, variety, barber, or bakery. Reasonable rent and concession. 3617-3619 Broadway; or call Lakeview 9289.

Norshore Theater Bldg.
A few choice stores and offices available in Balaban & Katz newest theater bldg. Apply Tile Bldg. Corp., 1777 Howard-av. Rogers Pk. 3346.

LARGE COR. STORE.
New bldg.; biz double window; lowest rental; in live sect. Real prop. Call Mr. Null. Edgewater 1700.

ARGYLE AT KENMORE.
Store having two show windows; size 13x26; poss. now.
MARK LEVY & BROTHER, 140 S. Dearborn.

TO RENT—STORE, FINE FOR DELICATESsen or grocery; private neighborhood; adjoining hundreds of apts.; strictly American community; store is now a meat maker; reasonable rent. To inspect ph. Rogers Pk. 0145.

TO RENT—STORE, SOUTHWEST CORNER Berwyn and Kenmore, block from the Edgewater "L" station; attractive terms to responsible party. Call Randolph 4030. J. F. WASSERMAN, 38 S. Dearborn.

TO RENT—LG. LGT CORNER BRICK UP to date store on car line; near Division-st. Suitable for any business; butcher shop next door; newly decorated. Tel. OWNER, Sunnyside 2474.

TO RENT—LG. LGT. STORE, 25X80; CEment base., 25x95. If des. 2 floors above can be had with store. Reas. rent; on car line near North-av. Sunnyside 2474.

TO RENT — MILLINERY SECTION IN ready to wear store. Fully equipped with fixtures. Wonderful location. Good business. Address D C 330, Tribune.

TO RENT — 548 N. CLARK-ST., ATTRACtive store, 17x70, with basement; ideal location for any line of business; $125. PAUL STEINBRECHER & CO., 7 S. Dearbn.

TO RENT—705-707 N. WELLS-ST., ONE OR two, 23x61 ft. stores.
PRUSSING AND COMPANY.
160 N. La Salle-st. State 7190.

New Stores, New Location.
Cor. California and Glenlake-avs., near Peterson-rd. L. & N. business.

TO RENT—12 E. CHICAGO-AV., TRANS. cor.; stm. ht.; gd. open for any bus. ROSNER SHELDON CO., 190 N. Clark-st.

TO RENT — BEAUTY PARLOR IN HIGH grade Sheridan-rd. hotel near Evanston; estab. location; good lease. Central 2429.

TO RENT—STORES—NORTHWEST.

TO RENT—STORE IN VERY GOOD SHOPping block, close to large theater, at transfer corner, across street from bank, near large apartment bldgs. in a block where furniture was made in last 3 years. Steam heat. Only $100 mo. Located at 4334 Elston-av. Sternfeld, owner, 4100 N. Hamlin. Irving 8005.

TO RENT—STORES—WEST.

TO RENT—STORE IN 140 FLT. APT. BLDG., ideal suitable for shoe store, milliner, candy shop or haberdashery. Inquire Dynell Water Co., 4834 W. Madison-st.

TO RENT—STORE ON MADISON-ST., S. E. cor. of Francisco; stm. ht.; just remodeled; exc. location; cheap rent and concession to responsible party. J. F. Wasserman, 38 S. Dearborn. Randolph 4030.

TO RENT—181 N. CICERO-AV., HIGH CLASS store suitable for any high grade business. For further information call
G. H. GOTTSCHALK & CO. Franklin 2800.

TO RENT—301 N. AUSTIN-BLVD., $60 MO. Beauty parlor, well estab. corner; good lease. See janitor. Central 2429.

TO RENT—STORE, N. W. COR. ST. LOUIS and Grand; stm. ht.; basement; auto acces.

TO RENT—3305 W. MADISON-ST., ON CORner Spaulding-av.; fine store. Call.

TO RENT—STORES—SUBURBAN.

TO RENT—STORES AND OFFICES, NEW building, Chicago-av. and Harlem, Oak Pk. Fully developed community; needs doctors and dentists, music school, shoes, florist, tires, auto accessories or radio. Cuminngs & Foreman Real Estate Corporation, 107 Wisconsin, Oak Park. Mansfield 7101.

TO RENT—65X33 ON CORNER OF 63D AND Archer, Argo, Ill. Suitable for men's furnishing or furniture. J. P. LAMBERT, Argo, Ill. Phone Summit 41.

TO RENT—STORE IN WINNETKA, 561-A Lincoln-av. HARRY J. KUHL, 122 S. Michigan-av.

TO RENT—6203 W. 22D-ST., BERWYN, excellent location; rent reasonable. E. F. Machat, 6207 W. 22d-st.

TO RENT—OFFICES AND SHOPS.

Central.

ST. CLAIR BLDG.
ERIE-ST. AND MICHIGAN-AV.
Near Tribune and Wrigley Bldgs. and Drake Hotel. Approx. half loop rentals. Unusual light, mahogany finish. Best plumbing. Beautiful entrance. Fine occupancy. Few offices from 500 to 12,000 sq. ft. and one floor of 12,300 sq. ft. North Central E. O. in building.
EDWIN J. BOWES JR. & CO.,
111 W. Monroe-st. Rand. 5075.

CHOICE SUITE OF OFFICES
IN
METROPOLITAN BLDG.
CONCESSION.
MARES-WHITE & CO.,
6345 W. 22D-ST.
BERWYN 2007-B.

TO RENT—
Garland Building
N. E. cor. Wabash and Washington. Exceptional daylight office space at attractive rentals to highest type of tenants only. See agent on premises or
EDGAR M. SNOW & CO.
Excl. Agts., 69 W. Washington-st.

TACOMA BLDG.,
5 N. LA SALLE-ST.
Franklin 3461.

SECURITY BLDG.,
189 W. MADISON-ST
Main 3559.
Well lighted offices and suites: 200 to 735 sq. ft. Rentals $45 to $145.
THE UNIVERSITY OF CHICAGO.

DESIRABLE OFFICES
FROM $50 PER MONTH.
UNION BANK BLDG.
25 N. DEARBORN-ST.
Location between Madison and Washington-sts., unsurpassed for real estate, lawyers or sales representatives.
FRANKENSTEIN & CO.,
110 S. Dearborn. Cent. 5753.

DAYLIGHT 4 SIDES.
½ LOOP PRICE.
46 W. OAK-ST., N. W. cor. of Dearborn-st.; 2,700 sq. ft., new, fireproof bldg.; linoleum furnished if desired.
BAIRD & WARNER.
640 N. MICHIGAN. SUP. 1855.

TO RENT—EXCELLENT SPACE IN PORTland Bldg., 127 W. Dearborn-st., suitable for law office or large real estate office; 4 very large private offices, reception rm., vault, entire floors 4,000 sq. ft.; present tenant must move. Call at Room 310, 35 N. Dearborn-st., or phone State 4666.

TO RENT—160 N. WELLS-ST., LOOP LOCAtion with outside low rent; single or double offices or spaces suitable for any retail business—mfrs.' agents, tailors, or other office purposes; steam heat, newly decorated; ex. service. Apply ROBT. F. SHANKLIN & CO., 111 W. Washington-st.

TO RENT — ENTIRE 4TH FL. 145 N. CLARK-ST. COR. RANDOLPH. 1,400 SQ. FT. EXC. LGT. 14 WINDOWS. INQ. AT BLDG. ROOM 708, 7 W. MADISON-ST. CENTRAL 6373.

TO RENT — LIGHT, CHEERFUL OFFICE, FACING LAKE; REASONABLE RENT. ROOM 810, 618 S. MICHIGAN.

TO RENT—LARGE DOUBLE OFFICE WITH vault, completely furnished; rent reasonable. 474 1st National Bank Building.

TO RENT—FINE 2 RM. SUITE, OVERLOOKing Lake Mich.; furn. or unfurn. W. Whitham, 220 S. Michigan-av. Harrison 0458.

TO RENT—DESK SPACE AND MAILING address to high class parties; steno. serv. opt.; refs. 1708 Straus Bldg. Also furniture for sale.

TO RENT—PRIVATE OFFICE, DESK space with steno.; beaut. furn. R. 305 Westminster bldg., 110 S. Dearborn.

TO RENT—13TH FLOOR, UNION TRUST bldg., Dearborn and Madison, 900 sq. ft., divided into 4 offices. See room 1202.

TO RENT—TWO LIGHT FURNISHED PRIvate offices. Also desk space. Phone State 2600. Mr. Miller.

TO RENT—DOUBLE OFFICE WITH RE-ception room. Suite 1016 Straus Bldg. Also furniture for sale.

TO RENT—SUBLEASE AT SAC. 3 RM. suite, furn. or unfurn.; excel. loc.; moved to larger offices. Central 6987.

TO RENT—LG. PRI. OFF., STENO. ALL conv.; low rent. Rm. 510, 123 W. Madison.

TO RENT—MAIL PRIV., $5. DESK SPACE, $1.25. 621 MONADNOCK BLDG.

TO RENT—SPACE—CHIROPODIST OR MASseller with following. 1303 Stevens Bldg.

TO RENT—FURNISHED PRIVATE OFFICE. 1016 Straus Bldg.

TO RENT—CHOICE LT. OFF., $25 UP. FUR. or unfur. Off. of bldg. 117 N. Dearborn.

TO RENT—LT. PRIV. FURN. OFFICE OR will share. Rm. 1420, 11 S. La Salle.

TO RENT—OFFICES AND SHOPS.

Central.

TO RENT—IN THE TRIBUNE TOWER, outside office space—unsurpassed for light, air, service, and appointments. All day parking facilities. Space divided to suit; mahogany trim, cork carpet, awnings, window shades, etc. Price reasonable. Apply Holmes Onderdonk, Manager, R. 1229 Tribune Tower. Telephone Superior 0100.

T. R. BUILDING
184 W. WASHINGTON-ST.
Very desirable offices suitable for all kinds of business. Rental $35 per mo. and up.
ALFRED L.
MILTENBERG
& CO.
Rm. 840 1st Natl. Bank Bldg.
33 S. CLARK-ST.
Randolph 2133.

TO RENT—168 W. MONROE-ST., NEAR LA SALLE.
7,000 to 10,000 sq. ft. to the floor; light on 3 sides. Elegantly equipped. Long lease. Low rental.
WILLOUGHBY & CO.,
77 W. WASHINGTON-ST.
CENT. 5050.

TO RENT—
Moxley Office Building
S. W. cor. Randolph and Clinton, opposite C. & N. W. Station.
Handsome daylight offices of the highest type in sizes to suit from $60 per mo. up. Service equal to any loop office bldg. Handsome marble and mosiac entrance. Every modern convenience. Poss. now.
EDGAR M. SNOW & CO.
Excl. Agents, 69 W. Washington-st.

KIMBALL BLDG.
S. W. CORNER WABASH AND JACKSON.
1,100 square feet good desirable corner space. Also smaller space, 270 sq. ft. and up.
Convenient location: modern.
Ask for Mr. DONOVAN, Bldg. Manager.
Room 301. Harrison 4012.

CHOICE DAYLIGHT
Offices Still Available
IN
METROPOLITAN Bldg.
S. W. corner La Salle and Randolph-sts.
ALBERT H. WETTEN & CO.,
State 3390. 231 S. La Salle-st.

TO RENT—OFC. SPACE, FURN. IF DEsired, 17 La Salle, Rm. 460.

TO RENT — PRIVATE OFFICE; PHONE and steno., Rm. 930, 332 S. La Salle-st.

TO RENT—SMALL, LIGHT, PRIVATE OFfice or studio. 901 Millers Bldg.

Outlying.

79TH & COTTAGE GROVE.
CHATHAM BANK BLDG., N. W. CORNER. Just remodeled; single office or en suite; big reception room; splendid for doctors, insurance, etc.
Special room for architect.
ED. H. BURKE CO.,
750 E. 79th-st. Triangle 0900.

Dentists and Physicians.
2581 Lincoln-av., S. E. corner Lincoln and Wrightwood, over Walgreen's drug store; long term lease.
WM. H. MULHOLAND CO.,
731 Sheridan-rd. Buckingham 3060.

Doctor and Dentist Offices.
New corner building, choice location, Montrose at Kimball, B. A. Rooney, 3402 Montrose. Juniper 1959.

TO RENT—ON TRANSFER CORNER, N. W. corner Stony Island-av. and 63d-st., the office suite, single or en suite; suitable for any line; large offices; all outside light. Call or telephone Main 3774 or Midway 9430.

TO RENT—IDEAL LOCATION FOR PHYSIcian with an established dentist on the S. W. Side. Call Lafayette 8733.

TO RENT—OFFICE SPACE WITH RECEPtion room. Apply 1,300-5, 7-9. 7911 S. Halsted. Stewart 0567.

TO RENT—SUITE OF

REAL ESTATE FOR SALE.
CENTRAL.

FOR SALE — 35X170 ON WABASH AND 140th-st., 2 stores and flats; grand opportunity for some one who could use such property for own business; price $35,000 $12,500 cash; 10 yrs. 6%.
...and Wabash, 2 story modern manufacturing bldg.; elevator and sprinkler system; floor space; price $26,000 cash, bal. 10 yrs., 6%.
...40 ft. north of 33d-st. on South-pkwy. with frontages. Calumet frontage improved with 6 cheap apts.; South Park frontage vacant, should be improved with 2 stores at good rental; price $35,000, $7,500 cash, bal. 10 yrs., 6%.
These properties belong to an estate and are so located that they should increase in value shortly.

COFFEY & McKEOWN,
STRAUS BLDG. WABASH 5381-2.

75 MILLION DOLLARS

...new buildings within ½ mile. By Jarvis ... Benj. Marshall. Eitel Bros. Edith ... Rockefeller McCormick. Claude W. Morris. ... Ernest T. Conlin. Chas. F. Herrick. T. Conlin. ... Col. Cole. Y. W. C. A., Ills. Wom. Ath. Club. ... Oriental Consistory, I. O. F. and other leaders. ... Low corner prices, 7 to 25 thousand so. ... $20.00; bus and surface lines. See ... W. J. V. Mahon.
KRENN & DATO,
...00 N. Michigan-av. Superior 7046.

GARAGE SITE FOR LOOP TRADE.

...120 BY 180 FT.
...PRICED VERY LOW.
Near Wacker-dr. Splendid location.
J. McV. WRIGHT.
...Res. 1211 S. Dearborn-st. Rand. 2758-59.

FOR SALE—MUCH BELOW VALUE, IMPTS. ... 6 and 4-sty. bldgs., covering 275x140 ft. ... Randolph and Desplaines-sts.; can be ... bought at this time than around value; ... owner not now needing for their uses.
EDWIN J. BOWES JR. & CO.,
...111 W. Monroe-st. Rand. 5075.

WEST MONROE STREET.

...12,000 square feet of vacant near Jefferson-st. Bargain to close an estate. Price, $80,000.
QUINLAN & TYSON, INC.,
...40 N. Dearborn-st. Central 0227.

$6,000 CASH.

K La Salle-st. An unusual opp. for share of profit in this bldg. where prices are advancing rapidly. [Gill.]
McMENEMY & MARTIN, INC.
Wrigley Bldg., North. Superior 1131.

STATE-ST. CORNER.

NEAR LINCOLN PARK.
SPLENDID SITE FOR HOTEL OR APARTMENTS.
BOWES REALTY CO.,
...360 N. Michigan-av. Dear. 8750.

FOR SALE—AMUSEMENT ARENA ON WABash-16th-st.; great opportunity for race ... rink, skating rink, boxing arena or any kind ... class amusement; hall 100x175 and ... ground floor with balcony all around; price ... $135,000 or will lease for a long term to re... liable tenant. Owner, address K 653, Tribune.
FOR SALE—NR. OAK AND STATE, GOOD ... 2 sty. brick; suit. for business; $35,000. ... 4 blk. N. La Salle, nr. bk., 64 ft. lot; good ... 10 rm. brick; only $350 ft.
CROWE BROS. & CO.,
...Dearborn and Chicago-av. Superior 3700.
FOR SALE—STRATEGIC BUILDING SITE, ... facing Wacker-drive and Orleans bridge, ... Agricultural Mart, 46,370 sq. ft. with ... dock, two street frontages and switch track. ... Priced under $12 per square foot. See ... OGDEN, SHELDON & CO., 192 N. Clark-st.
FOR SALE—N. E. COR. INDIANA-AV. AND ... Culleton-av. [20th-st.]; 26x177; store ... bldg. on corner; 4 apt. bldg. adjoining; ... price $40,000.
CERF & EHRENHALT, Excl. Agts.,
...140 S. Dearborn-st. Randolph 8816.
FOR SALE—99 YEAR LEASEHOLD, 18,000 ... ft. ground; rent 4% on value; tax exempt ... ground; close to loop; wonderful bargain ... for any one wanting to erect a building. Address A K 350, Tribune.

Superior-st. Nr. Michigan-av.

3 HOUSES
BOWES REALTY CO.
...360 N. Michigan-av. Dear. 8750.
FOR SALE—GOLD COAST 20 APT. BLDG., ... 4 rms. each; elevator service; east of ... Rush-st.; controls valuable corner; income ... Oct. 1st, 1926, $25,000; $50,000 cash will ... handle. Address A D 407, Tribune.
FOR SALE—DEARBORN-ST. NR. 18TH—Brick bldg., 8 sta. 4 rooms, stove heat, elec. ... light; rental $2,400; price $12,000.
...Calumet 0983. 6 E. 33rd-st., N.E.Cor.State.
FOR SALE—25, 50, OR 75 FEET. NEAR ... loop and proposed $200,000,000 railroad ... terminal. Only $250 per ft. Big future. ... Address H 478, Tribune.
FOR SALE—JACKSON-BLVD., NEAR MOR... gan, 50x180; good improvements: $30,000 ... quick sale.
J. P. STRICKLAND & CO. HARR. 8774.
FOR SALE—WACKER-DRIVE COR., 158 ... feet. Will make 99 year lease on 5% basis.
J. McV. BOWERS & CO.
...Calumet 0983. 6 E. 31st-st., N.E.Cor.State.
FOR SALE—OHIO, NR. STATE, 40X109; ... good improvements; lease available; want ... offer. Address A E 373, Tribune.
FOR SALE—CHOICE NEAR IN N. S. COR., ... 53x110; old improv. ideal for light mfg.; ... $4,500. Address A Y 313, Tribune.
FOR SALE—ERIE-ST., 20 FT., ONLY $17,000; e. of Clark. Address T T 123, Tribune.

REAL ESTATE FOR SALE.
APARTMENTS—SOUTH SIDE.

6 FLAT BARGAIN.

Owner will sacrifice beaut. larxe 5 room apt. bldg. sun par., screened porches, unusually attractive both inside and out; bus ... and surface transp. will consider small ... trade, cash or mortgage papers. Ask for ... Talbot.
SWANSON & HOUSE.
...7046 Stony Island-av. Dorchester 4141.

Facing Washington Park.

High class 6 apt., 7 rms., 2 baths; suitable for hotel, with room to improve. Lot 66½ x180. Just this side where prices are advancing rapidly. [Gill.]
...Washington Park-av., corner 57th-st. ... $25,000 new mtge. $15,000 cash, bal. to ...
WILSON & WOLFE, 72 W. Washington-st.
FOR SALE—6-5 RM. BARGAIN. 1439-41 E. 66th-pl.
1 blk. Jackson pk. 1 blk. I. C., sur., bus. ... This can be bought for $39,000 ... with $15,000 cash.
MR. COOK.
...Midway 2013. 7926 Stony Island-av.
H. O. STONE & CO.

SO. SHORE 2 FLAT.

...7230 Cornell-av., 5-5 rms., special price ... $15,500 for quick sale; 33 ft. lot; glazed sl... porch; mahog. finish; 3 car garage; owner ... [Francis] TARKEN, 6918 Stony Island. ... Fairfax 8200.

By Builder—Only $5,000

...cash; beautiful newly built 4 flat building, ... E. cor. 51st and Oglesby, in So. Sh. dist.; ... easy terms. Open for inspection all day Sun... Shown by appt. only. Phone South Shore 1932.
FOR SALE—2 APT. BLDG., 7728 SAGINAW-... av., 6 and 6 rooms; exceptional residence ... location; beautiful lawn, shade and shrubbery; near L. C. and surface transportation; price $17,000, terms. See owner, 1st ... floor; might exchange for 5 or 8 room residence. Phone South Shore 6807.
KENWOOD 18 APARTM'T.

East of Grand-blvd., nr. 47th-st. Sun p. ... bldg. 3-4-5 rms. Rental value $16,000. ... Will trade for smaller and cash. See HOBBS ... & CUBBINS, INC., 446 E. 47th-st. Atl. 4610-11-13.

24 APT. CORNER.

Rent $21,300; cash $20,000 for equity. ... FAWCETT, BOWARD & ORR CO., 82 W. ... WASHINGTON-st.
FOR SALE—WELL LOCATED HYDE PK. ... apt. bldg., all rented for $35,790; mtg. ... $165,500; will consider trade for larger. ... Bonded. LEON KIRK & SON.
...220 E. Garfield-blvd. Atlantic 3100.
FOR SALE—2 APT. BLDG., LOT 30X125, 6 ... and 12 room enclosed sleeping porch; hot ... water heat; Rhodes-av. south of 61st-st.; a ... real buy; can handle with $3,000 cash. ... SOUTH SHORE INVESTMENT CO., ... 2547 E. 75th-st. Mr. Hastings, S. Shore 8173.
FOR SALE—2 FLATS, WOODLAWN, MODern 6 and 7 rms.; 2 blks. University L. ... 5644 S. Maryland-av. Hyde Park 7500.
FOR SALE—OHIO, NR. STATE, 40X109; ... good improvements; lease available; want ... offer. Address A E 373, Tribune.
FOR SALE—CHOICE NEAR IN N. S. COR., ... 53x110; old improv. ideal for light mfg.; ... $4,500. Address A Y 313, Tribune.
FOR SALE—ERIE-ST., 20 FT., ONLY $17,000; e. of Clark. Address T T 123, Tribune.

REAL ESTATE FOR SALE.
APARTMENTS—SOUTH SIDE.

Here's Your Opportunity.

BUY ELEGANT 2 FLAT.

ONLY $2,500 DOWN.
Pay off balance like rent at $115 per month, which includes all interest; first mortgage is $8,000.

PRICE ONLY $14,900.

5% DISCOUNT FOR CASH OVER $2,900.
Five large rooms, sun parlors and glazed sleeping porches, steam heat; YOUR CHOICE OF ONE OR TWO HEATING PLANTS; Arco boilers with Minneapolis heat regulators; NO GUM TRIM; it's oak and birch throughout; oak floors, mirror doors, base plugs in every room, elegant electric fixtures, dining room paneled, mantels, bookcases, buffets, radio cabinets all wired with aerial; decorated throughout with taste; tile bath, showers, built-in tubs, vitreous china pedestal lavatory, metal medicine cabinets, kitchen mixing faucets.
Finished complete with screens, shades, rods, stair carpets, white porcelain lined ice boxes, outside icing; storm doors, ironing boards.
All windows metal weather stripped.
Storerooms, coal bins, laundry stoves, and tanks.
Price includes grading black dirt, fencing, clothes posts, hedges, shrubs, and trees. Will build garage if desired.
Unequaled transportation, close to churches, stores, schools, theater. 1927 TAXES ONLY $7.50.
See owner there Saturday and Sunday from 9 a. m. to 5 p. m., or by appointment any time. Phone owner, Beverly 7070.

HOME AND INVESTMENT.

CASH OR TRADE. BROKERS WELCOME.
6206 S. CLAREMONT-AV.
Drive East 1 Block at 62d and Western.

Superior Construction.

In a new building now nearly completed located at 8016-18 Vernon-av.; exterior is bright luster finish yellow brick with Bedford stone trimming.

This Six Flat

is to be equipped with polychrome tile fireplaces; leaded glass bookcases; Gothic arch door openings; duo panel dining room; glazed tile and bathroom with showers. Your two or three flat might be taken in trade or a cash sale with nominal down payment and the balance monthly.
GLATT & PRICE,
...6827 Stony Island-av. Dorchester 8800.

30% NET.

ONLY $10,000 CASH.

ENG. BASE. 6 APT. on 60 ft. lot; short ... distance from lake; 2 C. trans. 6 rms., 2 ... baths; living room and dining room in front ... opening on full sized sun parlor; RENT ... $8,640; PRICE ONLY $49,000, less than 5½ ... times rental. YOUR OPPORTUNITY for ... best 6 flat BUY on South Side. INVESTIGATE.
SOUTH SHORE INVESTMENT CO.,
...2547 E. 75th-st. MR. CURRY. So. Shr. 8173.

6 APT. BARGAIN.

LESS THAN 5 TIMES RENTAL.
100% RENTED.
6 rm. apts., 4 car brick garage; L. surface, ... bus transp. Incumbrance $18,000. Reas. ... rentals total $5,900. $10,000 cash takes ... this exceptional investment netting about ... 25% on equity. No trade considered.
PAUL A. HAZARD & CO.,
...1500 Hyde Park-blvd. Kenwood 3650.

NEW BUILDING.

18 apartments and janitor's flat; 8019-25 Champlain-av. Chas. Fiske, decorators, considered one of the finest apartment sections in Chicago; will trade equity for vacant or smaller improved.
See your broker or
GLATT & PRICE,
...6827 Stony Island-av. Dorchester 8800.

BEST BUY, WOODLAWN 6 APT. BLDG.

1534-36 E. 65th-pl., 5 rms., s. p., 1 car ... gar., 3 blks. to L. C. R. R., theaters, ... schools, churches and shopping centers; ¼ ... blk. to park; bldg. in A-1 condition. Price ... $36,500. Cash $11,500. Address B A 339, ... Tribune.

NEW 6 APT.

Completed in May. 2 blks. to 82d-st. station; 4 rms., glzd. sleeping porch, fireplace, bookcases; 4 car htd. garage; $8,000 cash; income $6,240; priced low for quick action.
McKEY & POAGUE,
...7904 Cottage Grove-av. [Banfield], Tri. 5060.

BEAU. BEVERLY 2 FLAT.

Bargain, 6-6 r., new bldg., on lg. lot with ... oak sun par. and screened terraced lawn; new ... loc. 2 blks. from R. sta., 22 min. to loop; ... 1 blk. Ashland car; close to Forest Preserve; ... 5 r. dining room, electric firepl., buffets, latest ... plumbing; EXCEPTIONALLY WELL BUILT; ... $3,500 cash, bal. easy terms. See 9028 Justine-st., Sun. p. m. Vinc. 7007.

8 APT. COR. BLDG.

4 and 5 rms. sun parlors; garage; perfect ... condition. $20,000, 6% straight, 5 yrs.; ... pr. $45,000; good terms. Nr. 79th and ... Sangamon.
McKEY & POAGUE,
...1179 E. 63d-st. [Farrell], Hyde Pk. 8100.

KENWOOD 3 APT.

One of the finest solid mahogany hand carved trim, tiffany and special crystal fixtures; gas log, hand plastered walls; china tiled baths; oil burner; lot 60x200; landscaped; less than ground value, with a down payment of $8,000 cash. Owner, Ph. Drexel 3440.
FOR SALE—OR EXCHANGE FOR SMALLER ... South Side improved; 24 apts.; $300-$... Calumet 4861. Mortgage $57,000. 6% ... rental $18,000 white tenants; bldg. first ... class condition; price $110,000.
R. M. O'BRIEN & CO.,
...3457 Indiana-av. Douglas 1588.

24 APT. BLDG.

2-5 and 15-4 rms.; bldg. only 3 months old; location Hamilton Park; ex. transportation; bldg. will net 22% after paying all expenses; will trade for vacant that is ripe to improve, or some cash; price is right. Address B L 356, Tribune.

BARGAINS.

In South Shore district. Very good income. Private sale. Owner is taker small amount of vacant. Mr. McEvoy.
HINKAMP & CO., INC.,
...Brokerage Dept. 724 W. 63d-st. Engle. 6960.

WOODLAWN BARGAIN.

3 apt. bldg., 7 rooms, 2 car brick garage. Rents $3,700 yr. Price $25,000. Liberal terms.
W. K. YOUNG & BRO.,
...63d and Kimbark-av. [Wallis.]

IN NEED OF CASH.

Must sell 3 apt. bldg. at once; located JUST OFF HYDE PARK-BLVD.
Lot 27'x100'; rents for $3,480; well financed until 1929; price $22,500.
Brings better than 20% on investment.
Address B L 356, Tribune.

GOOD BUY—9 FLAT.

In South Shore district. Very good income. Private sale. Owner is taker small amount of vacant. Mr. McEvoy.
HINKAMP & CO., INC.,
...Brokerage Dept. 724 W. 63d-st. Engle. 6960.

PARK MANOR 6 APT.

2-5s, sun par., 4-4s, in-s-door beds; 4 car gar., brick bldg., 4 yr. old; nr. 75th and South Park; will consider paper or smaller; price $45,000. Phone GEO. HUNT, Stewart 1589.

1322-28 W. 77TH-ST.

New 2 apt., 5-5 rooms, steam heat, brick trim; all improvements paid; lot 30x132 ft.; $2,000 cash. Price $16,000.
J. W. TURNER, Builder,
...7527 Cottage Grove-av. Stewart 4966.

6927 PRAIRIE-AV.

Most beautiful, complete, up to date 3 apt. in Chicago; low price, E Z terms; don't delay, but act at once. Agent on premises Sunday.

7952 EBERHART, 3 APT.

6 lg. rms., tile baths, 3 gar.; lot 40x125, 1 yr. old; newly decor. Don't miss this for a bargain. Cash and mtge. paper for $9,000 equity. THOMAS & HOUCHIN, Dorch.5400.

Big Profits, Fine Income.

E. Z. terms; only small amt. cash required. My 3 apt. new imns. pose as mansions; there are many others; but none like this. Address A M 75, Tribune.
FOR SALE—6 FLAT, EXCELLENT CONDITION inside and outside. Large, nr. 63d; well financed and priced very reas.; owner will take smaller and cash for equity.
E. E. BALDWIN AGENCY AND LOAN CORP.,
...3450 Indiana-av. Douglas 1020.

"YOUR OPPORTUNITY,"

Today Only—to save $500. Beautiful new, modern 3 flat, in Avalon Highlands, 1½ blks. from I. C. station. Call Triangle 4618 or 2240, for appointment.
FOR SALE—3 APT. BLDG., 6 ROOMS, 3 car garage; lot 30x125; all rented; South Shore park; only $5,000 cash to handle.
SOUTH SHORE INVESTMENT CO.,
...2547 E. 75th-st., Mr. Hastings, S. Shore 8173.
FOR SALE — MODERN 2 STY. FRAME flats, Indiana-av. nr. 59th, 5 and 6 rms., steam heat and garage; rent $1,800; price $11,000. [L.] W. A. BOND & CO., 25 N. Dearborn-st.

Bargain in Chatham Fields.

2 flat 6 and 6 and sleeping porch; 2d flat rented; 5 rms. Oct. 1st; 2 car garage. Dixon, Sag. 2319.
FOR SALE—NEW 3 APT. BLDG. IN UNIversity neighbor; very high grade; beautifully located overlooking Midway park; 2 of C. rms. park and lake. AUSTIN H. PARKER, 1500 E. 57th-st. Hyde Park 0136.

MUST BE SOLD.

2 flat, yearly income $2,760, near park, school and amusement; best trans. Call owner Fairfax 9026.
FOR SALE—2 FLAT BUILDING, BRICK, steam heat, sleeping porches; 5 rooms; very reasonable; terms. 8012 Jeffery-av. Sea. 2429.
FOR SALE—15 APT. E. OF STONY ISLAND, 2 blks. to I. C.; all rented; fin. for 6 yrs.; will cons. small impr. or good mortg. paper. Owner, Mid. 6574.
FOR SALE — HIGH GRADE APARTMENT building, northwest corner Drexel-blvd. and 49th-st.; 4 stories rental $32,000; make offer; lot worth $50,000. Address A L 369, Tribune.
FOR SALE—2 FLAT, 5-5 RMS., STEAM HT., tile bath; 35 ft. lot; convenient to stores, church, school and transportation; must be seen to appreciate. 8721 S. Aberdeen.

3 APT., CHATHAM FIELDS.

New bldg., 5 lg. rms. and sleeping porches. Beaut. layout. Bargain. Englewood 6280.
FOR SALE—SO. SHR.—NEW HIGH GR. 3 apt. 5 rm., 3 tile baths, 3 htd. gar.; nr. $25,500; cash $8,000; I. C. Fairfax 0781.
FOR SALE—SO. SHR.—3 APT. 6 RM., 3 car gar., nr. $28,000; rt. $4,300 cash $8,000; lot 33 ft.; I.C. Pl bar Fairfax 6780.
FOR SALE—53D-ST., E. OF KIMBARK, 10 apt. 3s, 7s, inc. $6,000; well fin. C. W. Hoff & Co. Hyde Park 3100. Mrs. Barton.
FOR SALE—3-6-12-18-30 APTS FOR SALE or trade; priced right.
E. J. Radke, 7935 Cottage Gr. Tri. 4600.
FOR SALE—4840 GRAND-BLVD., 3 APT.; ... 2 p.; most beau. on st. Drexel 6500; ...

REAL ESTATE FOR SALE.
APARTMENTS—SOUTH SIDE.

10 Story Apartment Hotel Overlooking the Lake.

Strictly fireproof, most expensive type of modern construction; 300 ft. frontage on two prominent streets; high class residential section.
A property of supreme merit, completely furnished a year ago at a cost of $175,000. One of the finest equipped and thoroughly organized apartment hotel properties in the city.
INCOME $200,000 YEAR.
PRICE, $1,200,000.
LOAN, $450,000.
RUNS 15 YEARS.
In order to divide syndicate interest owners of this property will entertain city real estate up to $500,000 in exchange and the difference in cash or mortgage back for run 10 years. Acre properties close to Chicago or well improved western farm lands would be considered.
This property has never been offered for sale before and the price quoted is on a strictly cash basis.
Detailed information to owners and responsible brokers.
W. K. YOUNG & BRO.,
...140 S. Dearborn-st.
Exclusive Agents.

2 FLAT BRICK-6-6.
6637 RHODES-AV.
TO COLORED PEOPLE.

Just completed; modern plumbing throughout; gas ranges, iceboxes, outside icing; latest polychrome lighting fixtures; screened rear porches; Arco steam heating plant; ready to move in; price $16,500; $2,000 cash will handle, bal. E. Z. terms. Phone Central 8157.
ZEMON CONSTRUCTION CO.
11 S. La Salle-st.

NEW BUILDINGS.

7745-7 Ellis-av., 6 flats, 5 rms. and sleeping porch; 3 car brick garage; rent $7,200; mtg. $34,500.
8022 Drexel-av., 3 flats, 6 rms., 2 baths, 3 car garage; rent $4,500; mtg. $22,000.
5830 Prairie-av., 3 flat, 5 rms. and sun parlor; rent $3,240.
Open for inspection.
WM. KIRK, 7745 Essex-av. Sarinaw 8370.

FOR SALE
AT 92ND-ST. AND LOOMIS-BLVD.
BEAUTIFUL NEW CORNER APTS.
Complete equipped, including octagonal sun parlors, glazed sleeping porches, garbage burners, electric ice boxes, breakfast nooks, etc.
Cash or Terms—Might Trade.
KEEFE & STREFF,
BUILDERS AND OWNERS.
1824 W. 95th-st. Bev. 7070.

CO-OPERATIVE 3 APT. BLDG.

FINEST IN SOUTH SHORE.
6836 Oglesby-av.
New bldg. ready Sept. 1, 7 large rms. 3 tiled baths, oil heat, garbage incinerator; electric refrigeration, etc. Chamberlin & Gibson considered one of the finest apartment sections in Chicago; will trade equity for vacant or smaller improved.
See your broker or
GLATT & PRICE,
...6827 Stony Island-av. Dorchester 8800.

BEST BUY, WOODLAWN 6 APT. BLDG.

1534-36 E. 65th-pl., 5 rms., s. p., 1 car gar., 3 blks. to L. C. R. R., theaters, ... schools, churches and shopping centers; ¼ ... blk. to park; bldg. in A-1 condition. Price ... $36,500. Cash $11,500. Address B A 339, ... Tribune.

NEW 6 APT.

Completed in May. 2 blks. to 82d-st. station; 4 rms., glzd. sleeping porch, fireplace, bookcases; 4 car htd. garage; $8,000 cash; income $6,240; priced low for quick action.
McKEY & POAGUE,
...7904 Cottage Grove-av. [Banfield], Tri. 5060.

BEAU. BEVERLY 2 FLAT.

Bargain, 6-6 r., new bldg., on lg. lot with ... oak sun par. and screened terraced lawn; new ... loc. 2 blks. from R. sta., 22 min. to loop; ... 1 blk. Ashland car; close to Forest Preserve; ... 5 r. dining room, electric firepl., buffets, latest ... plumbing; EXCEPTIONALLY WELL BUILT; ... $3,500 cash, bal. easy terms. See 9028 Justine-st., Sun. p. m. Vinc. 7007.

8 APT. COR. BLDG.

4 and 5 rms. sun parlors; garage; perfect ... condition. $20,000, 6% straight, 5 yrs.; ... pr. $45,000; good terms. Nr. 79th and ... Sangamon.
McKEY & POAGUE,
...1179 E. 63d-st. [Farrell], Hyde Pk. 8100.

KENWOOD 3 APT.

One of the finest solid mahogany hand carved trim, tiffany and special crystal fixtures; gas log, hand plastered walls; china tiled baths; oil burner; lot 60x200; landscaped; less than ground value, with a down payment of $8,000 cash. Owner, Ph. Drexel 3440.
FOR SALE—OR EXCHANGE FOR SMALLER ... South Side improved; 24 apts.; $300-$... Calumet 4861. Mortgage $57,000. 6% ... rental $18,000 white tenants; bldg. first ... class condition; price $110,000.
R. M. O'BRIEN & CO.,
...3457 Indiana-av. Douglas 1588.

24 APT. BLDG.

2-5 and 15-4 rms.; bldg. only 3 months old; location Hamilton Park; ex. transportation; bldg. will net 22% after paying all expenses; will trade for vacant that is ripe to improve, or some cash; price is right. Address B L 356, Tribune.

BARGAINS.

In South Shore district. Very good income. Private sale. Owner is taker small amount of vacant. Mr. McEvoy.
HINKAMP & CO., INC.,
...Brokerage Dept. 724 W. 63d-st. Engle. 6960.

PARK MANOR 6 APT.

2-5s, sun par., 4-4s, in-s-door beds; 4 car gar., brick bldg., 4 yr. old; nr. 75th and South Park; will consider paper or smaller; price $45,000. Phone GEO. HUNT, Stewart 1589.

1322-28 W. 77TH-ST.

New 2 apt., 5-5 rooms, steam heat, brick trim; all improvements paid; lot 30x132 ft.; $2,000 cash. Price $16,000.
J. W. TURNER, Builder,
...7527 Cottage Grove-av. Stewart 4966.

6927 PRAIRIE-AV.

Most beautiful, complete, up to date 3 apt. in Chicago; low price, E Z terms; don't delay, but act at once. Agent on premises Sunday.

7952 EBERHART, 3 APT.

6 lg. rms., tile baths, 3 gar.; lot 40x125, 1 yr. old; newly decor. Don't miss this for a bargain. Cash and mtge. paper for $9,000 equity. THOMAS & HOUCHIN, Dorch.5400.

Big Profits, Fine Income.

E. Z. terms; only small amt. cash required. My 3 apt. new imns. pose as mansions; there are many others; but none like this. Address A M 75, Tribune.
FOR SALE—6 FLAT, EXCELLENT CONDITION inside and outside. Large, nr. 63d; well financed and priced very reas.; owner will take smaller and cash for equity.
E. E. BALDWIN AGENCY AND LOAN CORP.,
...3450 Indiana-av. Douglas 1020.

"YOUR OPPORTUNITY,"

Today Only—to save $500. Beautiful new, modern 3 flat, in Avalon Highlands, 1½ blks. from I. C. station. Call Triangle 4618 or 2240, for appointment.
FOR SALE—3 APT. BLDG., 6 ROOMS, 3 car garage; lot 30x125; all rented; South Shore park; only $5,000 cash to handle.
SOUTH SHORE INVESTMENT CO.,
...2547 E. 75th-st., Mr. Hastings, S. Shore 8173.
FOR SALE — MODERN 2 STY. FRAME flats, Indiana-av. nr. 59th, 5 and 6 rms., steam heat and garage; rent $1,800; price $11,000. [L.] W. A. BOND & CO., 25 N. Dearborn-st.

Bargain in Chatham Fields.

2 flat 6 and 6 and sleeping porch; 2d flat rented; 5 rms. Oct. 1st; 2 car garage. Dixon, Sag. 2319.
FOR SALE—NEW 3 APT. BLDG. IN UNIversity neighbor; very high grade; beautifully located overlooking Midway park; 2 of C. rms. park and lake. AUSTIN H. PARKER, 1500 E. 57th-st. Hyde Park 0136.

MUST BE SOLD.

2 flat, yearly income $2,760, near park, school and amusement; best trans. Call owner Fairfax 9026.
FOR SALE—2 FLAT BUILDING, BRICK, steam heat, sleeping porches; 5 rooms; very reasonable; terms. 8012 Jeffery-av. Sea. 2429.
FOR SALE—15 APT. E. OF STONY ISLAND, 2 blks. to I. C.; all rented; fin. for 6 yrs.; will cons. small impr. or good mortg. paper. Owner, Mid. 6574.
FOR SALE — HIGH GRADE APARTMENT building, northwest corner Drexel-blvd. and 49th-st.; 4 stories rental $32,000; make offer; lot worth $50,000. Address A L 369, Tribune.
FOR SALE—2 FLAT, 5-5 RMS., STEAM HT., tile bath; 35 ft. lot; convenient to stores, church, school and transportation; must be seen to appreciate. 8721 S. Aberdeen.

3 APT., CHATHAM FIELDS.

New bldg., 5 lg. rms. and sleeping porches. Beaut. layout. Bargain. Englewood 6280.
FOR SALE—SO. SHR.—NEW HIGH GR. 3 apt. 5 rm., 3 tile baths, 3 htd. gar.; nr. $25,500; cash $8,000; I. C. Fairfax 0781.
FOR SALE—SO. SHR.—3 APT. 6 RM., 3 car gar., nr. $28,000; rt. $4,300 cash $8,000; lot 33 ft.; I.C. Pl bar Fairfax 6780.
FOR SALE—53D-ST., E. OF KIMBARK, 10 apt. 3s, 7s, inc. $6,000; well fin. C. W. Hoff & Co. Hyde Park 3100. Mrs. Barton.
FOR SALE—3-6-12-18-30 APTS FOR SALE or trade; priced right.
E. J. Radke, 7935 Cottage Gr. Tri. 4600.
FOR SALE—4840 GRAND-BLVD., 3 APT.; ... 2 p.; most beau. on st. Drexel 6500; ...

REAL ESTATE FOR SALE.
APARTMENTS—SOUTH SIDE.

SOUTH SHORE 2 FLAT.

Bargain, 6 and 7 rooms; steam heat; one block from I. C. sta.; modern throughout; only $26,000.
J. GRAFTON PARKER & CO.,
...74 W. Washington-st. State 8748.

APARTMENTS—S. W. SIDE.

FOR SALE—BEAUTIFUL NEW 2 FL. BRK.; 2 sep. heating plants; 1 blk. from 60th and Kedzie; wide lot; 2 car gar.; $15,250; cash, $2,500. Call Hemlock 0835.

APARTMENTS—NORTH SIDE.

3 APT., 6 RMS. EACH; S. P.; modern; 2 blocks of Bryn Mawr-av. "L." Would consider residence or 2 flat in trade. Bargain. See Mr. De Cancy.
H. O. STONE & CO.,
6 N. Clark. Franklin 5600.

Oakdale-Av. 3 Apt. Bldg.

Near the Drive, 7 rooms, sun parlor, 2 bathrooms, 3 car brick garage.
Lot 53x125. Rent $5,025 yr.
Price $58,000. Liberal terms.
Loan runs to 1931, 5½%.
Best purchase on the North Shore.
W. K. YOUNG & BRO.,
...3949 Sheridan-rd. Excl. Agts.

WILL SACRIFICE ROG. PK.

Beau. Sun Par. 6 Apt., lge. 5 rms., 5 clothes closets, ranges, ice boxes, slpg. porches, all oak and birch; this car brick apt. has 50x135; rent $7,200; "L" bldg. is of unusual construction and design. To be sold at a sacrifice to close an estate; $12,000 cash, required. See Mr. Cashin.
BAIRD & WARNER, INC.,
...1349 Morse-av. Rog. Pk. 1856.

$5,000 CASH.

2 FLAT.

Addison-st.: frame 2 flat; 5 rm. ea.; also 2 car garage; located on a lot 50x125 near Greenview. Rental $1,800 yr. Price $16,600. Call "B" Habrig.
BAIRD & WARNER, INC.,
...4545 Broadway. Ardmore 1855.

6 APT., ROGERS PARK.

6-5S AND SUN PARLORS WITH 4 CAR HEATED GARAGE; CONVENIENT TO THE LOYOLA. RENTS OVER $4,900; $15,000 CASH REQUIRED. SEE MR. CASHIN.
BAIRD & WARNER, INC.,
...1349 Morse-av. Rog. Pk. 1856.
FOR SALE—42 APT., 2 BLKS. LINC. PK., nr. surf., "L" bus; 1st mtg. $100,000, 5½% int. Sell on E Z terms, or trade equity for paper, bonds, vacant, or smaller, and make good quick deal.
T. A. McGROGAN & CO.,
...6207 Broadway. Sheldrake 3711.
FOR SALE—NEW COR. BLDG., 37 APTS., 2 stores, Lincoln and Lawrence; mtg. $97,000; 5 yrs. 6½%; new 23 apt. bldg., just finished; 1 blk. Diversey bus, L and surface; mtg. $75,000, 7 yrs. 6½%. Consider good vacant or small imp. and cash. Commission to brokers. Address A M 51, Tribune.
FOR SALE—NEW COR. BLDG., 49 APTS., 3 car garage, corner Sheridan-rd.; mtg. $140,000; 7 yrs. 6½%; new cor. bldg., 33 apts., 1 blk. Southport Exp.; mtg. $100,000, 5 yrs. 6½%. Consider good vacant or small imp. and cash. Commission to brokers. Address A L 541, Tribune.
FOR SALE—918 BUENA-AV., 3 APT. building, 7 rooms, 2 baths; can be converted into kitchenette apts.; well financed; will accept small amount cash and will trade for smaller.
GORDON & RAUSCH,
...110 S. Dearborn-st. Randolph 1390.

3 APT. BLDG.

Located on Kenmore-av. close to Edgewater Beach hotel. 3-8 rm. apts. with 3 baths. Rent for $200 per month each. Owner must leave city. Priced at $50,000 for quick deal. Address D E 118, Tribune.

OUR BEST BUY.

3 flat brk., 5 rooms, furnace and stove ht. Lake View; oak floors. Bldg. in fine condition. Location, Lawrence, nr. Clark. Cash $4,500. A bargain; act quick. J. P. RANDELL, 6944 N. Western-av.

5326-28 N. LEAVITT-ST.

2 story and bsmt. frame, 3-5-3 rms., stove ht. Price $8,500; cash $2,000.
6 flat brk.; stove heat; well located; bldg. needs repairs; will net investor good profit. Priced at $15,000; small down paymt., bal. arranged.
L. A. WASHBURN.
...2748 E. 79th-st.

FOR SALE—SEVERAL HIGH GRADE APARTMENT INVESTMENTS IN CHOICE LOCATIONS OF HYDE PARK AND UNIVERSITY DISTRICT. 12 apts., rental value..... $25,000
6 apt., rentals $11,500, at..... 65,000
21 apt., corner, at..... 125,000
BREAK DELAPLANE CO.,
...5303 Hyde Park-blvd. Hyde Park 7000.

2 FLAT BARGAIN.

5 and 5 rm. Near 68th and Lowe-av. Less than 2 years old. Birch trim. Steam heat. Built-in plumbing. 35 ft. lot; L. steam and surface transportation. Can be bought for $5,000 cash on terms.
HINKAMP & CO., INC.,
...Brokerage Dept. 724 W. 63d-st. Engle. 6960.

WOODLAWN BARGAIN.

3 apt. bldg., 7 rooms, 2 car brick garage. Rents $3,700 yr. Price $25,000. Liberal terms.
W. K. YOUNG & BRO.,
...63d and Kimbark-av. [Wallis.]

IN NEED OF CASH.

Must sell 3 apt. bldg. at once; located JUST OFF HYDE PARK-BLVD.
Lot 27'x100'; rents for $3,480; well financed until 1929; price $22,500.
Brings better than 20% on investment.
Address B L 356, Tribune.

GOOD BUY—9 FLAT.

In South Shore district. Very good income. Private sale. Owner is taker small amount of vacant. Mr. McEvoy.
HINKAMP & CO., INC.,
...Brokerage Dept. 724 W. 63d-st. Engle. 6960.

PARK MANOR 6 APT.

2-5s, sun par., 4-4s, in-s-door beds; 4 car gar., brick bldg., 4 yr. old; nr. 75th and South Park; will consider paper or smaller; price $45,000. Phone GEO. HUNT, Stewart 1589.

1322-28 W. 77TH-ST.

New 2 apt., 5-5 rooms, steam heat, brick trim; all improvements paid; lot 30x132 ft.; $2,000 cash. Price $16,000.
J. W. TURNER, Builder,
...7527 Cottage Grove-av. Stewart 4966.

6927 PRAIRIE-AV.

Most beautiful, complete, up to date 3 apt. in Chicago; low price, E Z terms; don't delay, but act at once. Agent on premises Sunday.

7952 EBERHART, 3 APT.

6 lg. rms., tile baths, 3 gar.; lot 40x125, 1 yr. old; newly decor. Don't miss this for a bargain. Cash and mtge. paper for $9,000 equity. THOMAS & HOUCHIN, Dorch.5400.

Big Profits, Fine Income.

E. Z. terms; only small amt. cash required. My 3 apt. new imns. pose as mansions; there are many others; but none like this. Address A M 75, Tribune.
FOR SALE—6 FLAT, EXCELLENT CONDITION inside and outside. Large, nr. 63d; well financed and priced very reas.; owner will take smaller and cash for equity.
E. E. BALDWIN AGENCY AND LOAN CORP.,
...3450 Indiana-av. Douglas 1020.

"YOUR OPPORTUNITY,"

Today Only—to save $500. Beautiful new, modern 3 flat, in Avalon Highlands, 1½ blks. from I. C. station. Call Triangle 4618 or 2240, for appointment.
FOR SALE—3 APT. BLDG., 6 ROOMS, 3 car garage; lot 30x125; all rented; South Shore park; only $5,000 cash to handle.

REAL ESTATE FOR SALE.
BUSINESS PROPERTY—N. W.

INVESTORS, ATTENTION!

LAWRENCE AVENUE,

West of Kedzie, where several big building projects, to be announced shortly, will greatly enhance values. [We know and can tell you about them.] An investment at this time means a quick profit. We are offering exclusively several choice corners with substantial improvements, that we can deliver at ground values. Write or phone.

G. A. BOERSTE & CO.,
3222 Lawrence-av. Juniper 6172.

MILWAUKEE-AV.

S. W. Cor. Fullerton-av.

For sale [Millerton Bldg.], this choice holding modern business block. Consisting of 9 stores, 7 offices, 5 apts. Building less 3 years old. Communicate with A. Goldberg, Owner, 1856 Hastings-st. Ph. Canal 6000.

Mill Workers or Coal Men.

Here is a lge. store and 6 rm. flat, 1 shed, 24x72, and one 32x42, 2 garages, all with cemt. firs., and in A1 cond. Cor lot, 58x132 on car line nr. sect. line cor. If you can use this and have $3,000 cash act quick. Charles Jeehow, 3717 Armitage-av. Spauld. 4280.

FOR SALE—FORCED TO SELL THE FOLlowing for $53,000; 4 flat bldg., stove ht., two stories; also garage 25x125; income of $4,380 annually, included in the above price; 3 new trucks, annual income $15,000; $16,000 cash will handle deal. No trades considered. If interested, address H 574, Tribune.

ATTENTION!
BUILDERS—INVESTORS!

A high grade 1 story store and flat; glazed white brick; steam heat; 25x83 ft., detached and built to carry 2 more floors. 2953 Belmont-av. Juniper 1673.

FOR SALE—BUSINESS LOT 50x125 ON Elston-av. nr. Milwaukee, with all improvements including street in and paid for. Property in same block selling for $200 ft. Will sacrifice for $110 ft., $1,000 cash, bal. mo. Box 1 direct from owner. Address C C 447, Tribune.

FOR SALE—DOUBLE SECTION LINE CORner. Should make a valuable business location in the near future. Will sell now for $6,500. You must pay me $2,500 now and the balance to suit yourself. Title guaranteed by the Chicago Title and Trust Co. Address D A 512, Tribune.

MILWAUKEE-AV.,

Heart of business section; sacrifice for quick sale, $37,000; store, flat, and garages. Cooper Realty and Mortgage Co., 155 N. Clark. Dearborn 8187.

A REAL INVESTMENT.

Store and 4 flats, steam ht., on N. W. Side's best coming business street. See today from 10-3, 4010 Diversey-av.; price $26,500; cash $6,000 to $8,000.

BUSINESS PROPERTY—WEST SIDE.

ROOSEVELT-RD. BARGAIN.

50-50 Store and Flat Bldg.
Price $97,500. Cash $25,000.
At least 20% on investment.
THOS. NOVAK,
3448 LAWRENCE-AV. JUNIPER 1233.

FOR SALE—NEAR WEST SIDE, IN HEART of biz developments, 4 story brick, 100x100 corner, now occupied as stores and flats; annual rental $15,000. Can be remodeled at small expense for manufacturing. Will finance to suit buyer. Must have $30,000 cash. Price $85,000. W. H. KATT, 39 S. La Salle-st.

BIG OPPORTUNITY.
FOR SALE.

Two story garage, capacity 150 cars, with salesroom. Established for two years on an automobile row. Will consider a small exchange, city or out of town. Address H 275, Tribune.

FOR SALE—REAL BARGAIN, 207, 209, 211 S. Throop-st., 3 buildings and land, consisting of 23 rooms completely furnished, electric and gas, steam coil burner; no coal or ashes; income $500 per month, besides 3 rm. flat to live in; terms. Owner, 211 S. Throop-st. Harrison 0388.

2 STORES, 4 FLATS.

5 car garage, good income, fine location $10,000 cash will handle.
TRUSTEES SYSTEM SERVICE,
3231 W. Madison-st. Van Buren 4310.

FOR SALE—DIAGONALLY ACROSS FROM the proposed $8,000,000 Harmon stadium on W. Madison, a substantial brick building, 2 stores and 4 apts., $3,125 rear, amount of cash required; price $47,500. Mark Levy & Brother, 140 S. Dearborn-st.

FOR SALE—W. 79TH-ST. NEAR HALSTED, 2 story brick store, 2 flats, good return or for your shop; $7,500, on $3,000 cash. Also nearly vacant lot, 25x125, on 80th, OGDEN, SHELDON & CO., 192 N. Clark-st.

FOR SALE—COR. BUSINESS PROPERTY, bargain, on W. Madison; 1 1x2 flat & store; 26 flats, near stadium and Wieboldt's Dept. store; reas. amount of cash. Mark Levy & Brother, 140 S. Dearborn-st.

FOR SALE—WEST MADISON-ST. HOTEL bldg., between Halsted and Union; $25,000 cash required.
Mark Levy & Brother, 140 S. Dearborn-st.

FOR SALE—TWO BUSINESS LOTS ON Hamlem-av., 3 blocks from Roosevelt-rd., all improvements in; cash or terms. No brokers. Address H X 418, Tribune.

FOR SALE—WASHINGTON-BLVD., CORNER Ashland, in new midwest bus. sec., choice loc. for any bus.; lot 50x125 to alley; poss. if wanted. Address L 561, Tribune.

FOR SALE—2 STORY BRICK STORES AND flats, 2248 Polk-st.; pr. $8,000; cash necessary, $3,000. Call Mr. Hennessy at 8314 Madison.

FOR SALE—S. E. COR. ASHLAND-VAN Buren. Good inc. Best buy in city $90,000, terms. Bernhard Stein, 1655 W. Madison.

FOR SALE—CHOICE N.W. CENTRAL LOC.; nine stores rent $11,000. A real buy. M. H. Schwartz, 160 N. La Salle. State 2982.

HOUSES—SOUTH SIDE.

5 RM. COTTAGE.

Attractive frame home, excellent condition; furnace; full basement; 2 car frame garage; lot 50x125; on Brexel-av., near 77th. Price $6,800; half cash. Price less than land value. Look at this today.
W. D. McDONNELL & CO.,
835 E. 75th-st. Triangle 2017.

SNAP, $11,000.

7 rm. brick bungalow, 1 yr. old; furnace ht.; toilet, shower in basement; side drive, 2 car garage; in Avalon Pk.; 1 blk. W. of Stony Island-av.; terms. $4,500. Call 5854 Dorchester-av. Inc. interest. 8348 Blackstone-av. South Shore 9454.

CALIF. BUNGALOW, $6,000

In West Chatham Fields; 5 large rooms with furnace heat in A1 condition; large lot; small cash down't, bal. monthly. Owner will consider good vacant in trade.
CRAER, FOOT & CO., 65 E. 79th.

FOR SALE—SOUTH SHORE BUNGALOW 7 rms.; h. w. heat; 40 ft. lot; garage; paved alley; nr. 79th-Oriesby; $14,500; $3,500 cash terms.
KROEBER, FULLEM & CO.,
1042 E. 79TH-ST.
TRIANGLE 7300.

FOR SALE—6 RM. BRK. BUNGALOW; SUN parlor; front-side ent; everything up to date; $9,000; $1,200 cash; owner will exchange equity for summer cot or rd. auto; bal. $65 per mo., incl. int. 10612 Avenue E. or call South Chicago 3227.

FOR SALE—NEW MODERN BUNGALOW; furnace heat; 30 ft. lot; garage. Ave. N. nr. 113th-st. Quick sale price, $5,500. Cash only $750, bal. terms. 1M. Vig.]
ROBERT L. GEAR & CO., 617 E. 63d-st. Fairfax 4400.

TO TOWN.
$2,000 DOWN,

5 rm. brick bungalow, octagon sun parlor; H. W. HT.; latest plumbing and electric fixtures; garage; paved; price $7,000; full frontage at tic. 7716 S. Honore. Owner.

SOUTH SHORE.

7541 Yates-av.; modern 7 rm. brick house, garage; large lot; one block from I. C. station and South Shore Country club. Tel. Midway 6127.

MUST SELL AT ONCE.

Brick, large porches, 8 rms., 3 baths; surf. and I. C. transp.; $3,500 cash. Call Ken. 9800 Mon.

FOR SALE — SACRIFICE $9,000 STUCCO house for $7,200; cor. 89th and Wabash; lot 30x163; in location rapidly increasing in value; furnace ht.; garage; $2,000 down, $53 per mo. 8859 Wabash-av. Vinc. 5483.

FOR SALE—8814 S. PAULINA-ST., MODern 4 room brick bungalow; screened pchs.; 50x125 lot; 2 car garage; price $5,000; $1,000 down, bal. $50 monthly; by owner. Normal 4394.

1111 W. 99th-st.—$500 Cash.

5 rm. frame bung., cement found., lot 50x125; furnace ht., gas; $4,500; terms.

FOR SALE—8 RM. BRICK HOUSE; FURnace ht.; also used car; all for $7,500, small down payment. Call after 3 p. m. Triangle 2178.

FOR SALE—7542-44 S.PAULINA, NEW 5 R. brick, tile bathr. stove, ice box, glazed pch., floored attic, side ent., 30 ft. lot, $5,000; $1,200. Open Sundays. Vincennes 5527.

FOR SALE—REAL BARG., 1¼ STY. BRK. house, furn. ht., lot 30x163; beaut. loc. $6,500; $1,650 down, $42.88 mo., incl. int. Vincennes 8215.

FOR SALE—$500 CH. BUYS 11 RM. HSE., 1 bth; section Hamilton Pk.; 2 car gar.; 50 ft. lot; nicely arranged for roomers. MR. CROOKS, Daniel Walker Co. H. P. 4446.

FOR SALE—CORNER NEW 5 RM. BUNGA. low; built by owner but will sell at cost; new stm. and surf. lines; schools; nr. St. Leo's new boys' high school. Stewart 7885.

FOR SALE—HIGH GRADE 4 RM. BRK. bung.; owner will sell at a barg or trade for good vacant. 8314 Yates-av.

FOR SALE—6817 YALE-AV. 6 RMS., frame cottage; mod. heat, gas, tubs, hdwd. land funace, hardwood firs. Normal 8406.

FOR SALE—TO WHITE, $500 DOWN BUYS 10 room house, Halsted nr. 79th; rents av. bal. same as rent. Mr. Flynn, Atlantic 5400.

FOR SALE — TO COLORED, $500 DOWN buys 6 room brick house. 623 E. 42d-st. MR. FLYNN, Atlantic 5400.

FOR SALE—SOUTH SHORE-DR. ATTRACtive, desirable 6-room home, garage; lot 42x200 ft. Phone So. Shore 4423.

FOR SALE—1834 W. 107TH-PL., NEW 5 rm. brk. bungalow; mod.; easy terms; owner on premises Sunday. Beverly 7435.

FOR SALE—10 RM. BRICK LAWN ST.; $14,500; terms; owner, 432 E. 48th. Kenwood 1802.

FOR SALE—NEW 6 ROOM BRICK BUNGAlow, reasonable. South Shore 8838.

FOR SALE—7 RM. BRK. HOUSE, STM. HT. $1,000 for my equity. Ph. Pine 1795.

FOR SALE — 2 NEW 6 RM. BUNGALOWS, 7950-30 Ridgeland-av. By owner.

REAL ESTATE FOR SALE.
HOUSES—SOUTH SIDE.

LISTEN TO THIS!

"HEALY HOMES"

Are not for RENT, but YOURS for RENT.

RENT LEASES must be signed before AUGUST 1. Are you going to collect another year's RENT RECEIPTS when you can make those RENT PAYMENTS apply on YOUR OWN HOME? Now is the time to select your home and move in any time before Oct. 1.

COME OUT EARLY TODAY,
and be prepared to select your home.

$55 PER MONTH

including interest. A small down payment at practically your own terms.

Buys a 5 Rm. Modern Brick

BUNGALOW
PRICE $7,750

located in a well developed section where prices are increasing rapidly.

May-st. and Racine-av.
at 90th-st.

22 MIN. EXPRESS SERV. TO LOOP.

These homes include large glazed sleeping porch, screened service porch, large attic with room for 2 bedrooms, outside refrigeration, fruit cellar; two way laundry tubs and other late built-in features. Rear fully fenced with steel fence.

EXCELLENT TRANS. Rock Island steam service, 38 trains daily to loop and close to Racine, Ashland and Vincennes car line.

TITLE GUARANTEED BY
CHICAGO TITLE & TRUST CO.

We have a selling plan that meets your requirements. These homes are selling fast and if you want to make those rent payments to yourself, come out today and select your bldg. Take Racine-av. car to 87th-st. and walk 2 blocks south.

For appt. Call State 2904.
OR WRITE
MARTIN J. HEALY, Builder,
139 N. Clark-st. State 2904.

JAMES J. PARKER & CO.
EXCLUSIVE AGENT.

69 W. Washington-st. Randolph 2864.
We are offering 4 new detached modern homes on northwest corner 48th and Greenwood-av. These houses are most attractively located, constructed and finished; 3 baths in each. If you are in the market for a very desirable modern home, we know there is nothing better in Chicago. These houses will be open for inspection today from 10 to 3 o'clock.

Ellis-av., near 49th-st., 11 room colonial brick, in perfect condition, 100 ft. frontage.

Southwest cor. 49th-st. and Woodlawn-av. This is the finest modern home in the Kenwood district; 5 baths; lot 74x297.

4744 Kimbark-av., 10 room modern home, 3 baths, 50x187, an exceptional value.

4827 Ellis-av., 12 room modern brick, 3 baths; lot 75x183; hot water heat.

4924 Ellis-av., 11 room modern brick, 3 baths; lot 75x150.

4838 Dorchester-av., 9 room detached colonial brick, 2 baths, hot water heat. $26,000.

4733 Kenwood-av., 9 room semi-detached stone; lot 25x122.

4763 Dorchester-av., 10 room stone, $10,000.

6845 Euclid-av., 9 room modern brick, 2 baths, garage, lot 50x134; will make attractive price for quick sale.

SO. SHORE BUNGALOW.

7634 Paxton-av., owner residing in California, has authorized me to slash the price on her 5 rm. bungalow, brick and tile, 2 blks. ft. ground to $14,500; large, light rooms, hot water heat, Rudd Instantaneous hot water heater, side drive, etc. Phone for appointment.

Jackson Park Highlands.

7016 Euclid-av.; well kept 10 room residence on 75x134 ft. lot; side drive, beautiful vines, lawns, trees and shrubbery; price $42,500.

9 r., 3 ba., Constance-av., lot 50x134, price $37,500
8 r., 2 ba., Constance-av., lot 50x134, price $40,000
8 r., 3 ba., Constance-av., lot 50x134, price $45,000
9 r., 2 ba., Bennett-av., lot 75x134, price $50,000
9 r., 3 ba., Euclid-av., lot 100x134, price $45,000
8r., 3 ba., Euclid-av., lot 50x134, price $47,500
9 r., 3 ba., Euclid-av., lot 50x134, price $40,000

GEO. C. BOUR & CO.,
2010 E. 71st-st. Midway 0877.

8 RM. BUNGALOW.

Short distance to lake and I. C. transp.; hot water heat; large lot; planned and built by owner; party leaving city; must sell for $13,000; ONLY $3,000 cash; inspection will show real value to be $18,000. 7000 Miles Ph. Sac. 8888.

South Shore Investment Co.,

2547 E. 75th-st. MR. CURRY So. Shr. 8173.
EXCLUSIVE AGENTS.

SOUTH SHORE BARGAIN.

7 rms., h. w. heat $16,500
5 rms., furnace heat $10,000
6 rms., h. w. heat $21,500

CALL TOM ROONEY.
J. C. JORN & CO., Excl. Agts.,
2122 E. 75th-st. Dorchester 2236.

$8,850.

5 rm. bung. and gar.; h. w. heat, 51x24; many spec. features; old fashioned fireplace, 24 gang gutters, glazed rear porch, floored attic, Bromo-Seltzer lighting, large kitchen, stove, ice box, lin. floor in kit.; $500 to $1,000 cash, bal. $65 monthly includ. all int. No agents. 9334 Eberhart.

FOR SALE— FOR SALE—
Hyde Park-blvd. Beverly.
North of 51st-st. Park.
8 room pressed brick residence
Strictly modern.
Priced at a bargain value.
T. D. O'HERN & CO.,
1614 E. 53d-st. Phone Fairfax 9510.

BUNGALOW.

5 room brick, 7649 Clyde-av., 1 yr. old; glazed porch; exceptionally lge. rms.; extra tub and shower; $3,000 cash, small payments.

McKEY & POAGUE,
2100 E. 71st-st. (Evan). Plaza 2100.

$1,000 CASH.

New brick bungalow, lot 30x125; fireplace, stove, refrigerator, glazed porch; price $8,500; 7-7-3 with $1,000 cash.
We will build on your own clear lot.
J. W. TURNER, BUILDER.
7527 Cottage Grove-av. Stewart 4966.

5846 INDIANA-AV.

13 rm stone res. for imm. poss.; stm. ht.; oak floors and trim; also lge. gar. For quick sale only $14,500; $3,500 cash; 1st mtge. $9,000 at 7%. Principals only. Inspect daily, 9-5, or call Wellington 3814.

FOR SALE—
LARGE CORNER HOME
GREENWOOD-AV. & 47TH-ST.
Lot 100x200.
At Sacrifice.
FREAR DELAPLANE CO., Excl. Agts.
5303 Hyde Park-blvd. Hyde Park 7000.

BEAUTIFULLY WOODED,

highly improved Flossmoor country home; conveniently located to rapid I. C. transportation by owner; good reason for making sacrifice; terms to responsible buyer. Address A J 339, Tribune.

FOR SALE—GREENWOOD-AV., NR. 48TH, elegant modern 11 rm stone res in fine condition; lot 60x300; 6 car garage; cost over $100,000. Price $45,000. [L.] W. A. BOND & CO., 23 N. Dearborn-st. [exclusive agents.]

FOR SALE—AM LEAVING CHICAGO AND will sacrifice my 7 rm. brick cottage; large glazed sleeping and service porches, 2 car garage, street and alley paved and paid. Exceptional bargain to responsible party. Owner 7635 S. Jeffery-av.

BUNGALOW BARGAIN.

New 6 rm. brick, h. w. ht., steel construc., built-in bath; $1,000 cash, $75 mo., which includes all int. South Shore 9075.

NEW BUNGALOWS.

H. w. ht.; large lot; all improvements; hardwood trim. Owner on premises, 8024-30 Calumet-av. Stewart 4062. BLETTNER.

FOR SALE—CALUMET-AV. NR. 69TH, 6 room brick house; electricity, steam, oil burner. Cash $2,000. Price $6,750.
H. BOWERS & CO.,
Calumet 0083. 6 E. 31st-st., N. E. Cor. State.

SOUTH SHORE HOME.

Paxton-av. and 73d-st. 6 rm. bungalow, 55 ft. lot; garage; price $9,000. See this; no brokers. Address H 302, Tribune.

FOR SALE—9 RM. RESIDENCE OR 2 FLAT. 4 up, 5 down; hardwood floors; h. w. ht.; 2 baths; lge. pch.; 6 dbl. gar.; shade trees, shrub. flowers; lot 50x200. Beverly 3867.

FOR SALE — AM FORCED TO SELL AT once acct. of debts, my modern rm. home on Normal st., near 68th. Will sacrifice; bal. Want offers. Address C C 448, Tribune.

New Bungalows—Modern.

$500 down, balance like rent; I. C. surf. trans. 9201 Blackstone. Chesterfield 0155.

FOR SALE—SOUTH SHORE; 5 RM. BUNG., strictly mod.; sun p., slp. pch., firepl., oil burner; 2 car gar.; small cash payment, bal. like rent. 7620 Clyde-av. Phone Sac. 2688.

FOR SALE—9410 PRAIRIE-AV. 5 ROOM bungalow new; will sell same as rent $300 down. J. Bladon, Owner, 22 W. Monroe-st. Randolph 6596.

FOR SALE—DUTCH COLONIAL 6 RM. BRK., in beaut. neigh., $6,700; E Z terms. Vin. 4304.

FOR SALE—BRAND NEW 5 RM. BUNG., strictly mod.; sun p., slp. pch., firepl., shades; sight seen. 1509 E. 85th-pl. Tri. 4100.

FOR SALE—$300 CASH BUYS NEW 5 RM. bungalow; 30x153 ft.; furn. ht.; nr. 93d-st. E. R. surf. Bal. E. Z. Beverly 8151.

FOR SALE—MUST SACRIFICE MY NEW modern 5 room frame bungalow, 6527 S. Claremont-av.

FOR SALE—6 LARGE RM. BRICK BUNgalow; hot water heat; lot 52x8 ft.; side drive; with garage. 9114 W. Grenshaw.

FOR SALE—6934 S. MARSHFIELD; BARgain for cash to close estate.

FOR SALE—GREENWOOD-AV., COR. 50TH. fine home. Phone owner, Central 0036.

FOR SALE—COTTAGE 4 R. CORNER basepvd. alley, $4,200. 7139 S. Peoria-st.

FOR SALE—MOD. 6 RM. BUNG., H. W. HT. 7241 Ingleside pch. 60003 Mozart. Reg. 8795.

FOR SALE—3 NEW HI. CL. BUNGALOWS. Come, see. 7657 Wabash. Builder, owner.

REAL ESTATE FOR SALE.
HOUSES—SOUTH SIDE.

ROBERT VOLK
OFFERS
8208-34 S. Honore-st.
Ten 5 Rm. Brk. Bungs.

ALL OF DIFFERENT STYLES OF ARCHITECTURE

and containing all of the special features which the buying public has been accustomed to find in Robert Volk bungalows with the added features of Marb-L-Cote decorating and terraced lawns. The lots on which these houses are built were purchased before the rapid advance in price of vacant property in this neighborhood. This fact, coupled with the Robert Volk method of no middleman's profit in construction, explains why these houses are offered today to you at prices considerably less than anything in this locality.

Honore-st. is now being paved. To reach this property take Ashland-av. to 82d-st. and walk or drive 5 blocks west to Honore-st.

Mr. Volk will be on the premises all day today to arrange with any purchaser the terms of sale.

THE PRICES RANGE FROM $8,500 TO $9,200.

ROBERT VOLK
77 W. Washington-st.
Telephone State 2838.

J. GRAFTON PARKER & CO.
74 W. Washington-st.
Exclusive Agts. State 5748.

Ellis-av., near 50th-st., 50x150; 10 rooms; very modern; 3 baths.

5520 Woodlawn-av., 67½x218; 14 room detached brick; 3 baths.

5625 Woodlawn-av., 50x185, 11 rm. brick, 4 baths and sleeping porch; elegant residence.

4906 Blackstone-av., 33x150; 9 room frame; 2 baths; very modern; 2 car garage.

Himbark-av., nr. 50th-st.; 60x179; 10 rm. very modern colonial brick; 3 baths; exceptionally good buy.

Woodlawn-av., nr. 50th-st., 46x179; 9 rm. detached brick; good garage.

4421 Ellis-av., 21x150; 10 room stone.

5200 Greenwood-av., 24x134; 8 room cor. mod. brick; good garage.

SOUTH SHORE.

6816 Cregier-av., 100x125; 2 story almost new 8 room brick; 2 baths. No better buy in the Highlands.

7356 Paxton-av., cor. 74th-st., 50x125; 2 story 6 rm. colonial brick; hot water heat.

7236 Paxton-av., 40x125; very modern detached 7 room brick; brick garage.

7333 Paxton-av., 50x125; 2 story 7 room stucco; 3 bedrooms; sleeping porch.

Bennett-av., nr. 70th-st., 50x134; 10 room almost new brick; 2 baths; 2 car garage.

7159 Oglesby-av., 2 story 7 rm. stucco, excellent condition; steam heat.

We have several exceptionally choice Kenwood and South Shore residences that cannot be advertised. All good buys.

A HOME FOR YOU.

Maybe not the home of your dreams, but a home for your first venture. Call me an hour off today, drive out to 7259 S. Oakley-av., and see our model bungalow. 28 of a similar type to pick from. All are the very latest convenient and style. Octagon front, side entrance; living room runs across entire front of house; paneled dining rm.; 2 large papered bedrooms; tiled bath with built-in bathtub and pedestal washstand; linen closet; good sized kitchen and pantry; outside icer; large attic, suitable for 2 extra rms.; large basement, with laundry tubs and coal bin; steam heat [boiler made by well known firm to be named by them]. Many other outstanding features. All you need is $500 DOWN, $60 PER MO.

Price very low. Come out today, pick out your home before it is finished, and we will let you select wallpaper, color schemes for bedrooms, electrical fixtures, etc. Our agent will be glad to show you. Ask for Jordan & Baum's man.

JORDAN & BAUM,
1537 W. 63d-st. Hemlock 4700.

SPECIAL BARGAIN.

Michigan-av., south of 44th-st., beautiful stone front residence on 75 ft. lot; south exposure; 10 rms., large, light rooms, elegantly furnished; finished in choicest woods; new hot water heating plant; 2 story brick garage; this is a flat shown. Owner will consider part trade. For particulars and permit to inspect, call

R. M. O'BRIEN & CO.,
3457 Indiana-av. Douglas 1588.

SOUTH SHORE BUNGALOW

COLES-AV. NEAR 73D-ST.

8 EXTRA LARGE, LIGHT ROOMS.

Brick and steel constr.; large lot, landscaped; can be purchased at ground value, only; $8,000 cash required. Price $23,000.

K. D. LEIGH
CARROLL, SCHENDORF & BOENICKE.
1533 E. 53D-ST. DORCHESTER 6200.

SOMETHING SPECIAL.

DE LUXE BUNGALOW SUPER CONST. 1737 E. 85th-st., one of Beverly Hills wonderful rms.; octagon front; lge. open front entrance; built-in bath; tile walls; steel constr.; 2 car gar.; h. w. heat; must see to appreciate; $3,000 cash will handle. Key at office. Phone Swanstrom, Fairfax 8200, for appt. TAKEN, 6948 Stony Island-av.

BUNGALOW BARGAIN.

Beaut. 5 room bungalow, glazed sleeping porch, large lot, 50x125; fireplace, etc.; express owner will sacrifice on account of sickness. See this cash neccessary, $3,000. Ask for Mr. Lynch.

SWANSON & HOUSE,
7046 Stony Island-av. Dorch. 4141.

LEAVING CITY,
MUST SELL AT ONCE.

5 room brick bungalow, south shore district; 55 w. heat, Bermuda sun parlor; Rund hot water heater; glazed and screened slpg. and kitchen porches; large one car garage; beautiful basement; no reasonable offer refused. Owner, 7721 Chappel-av.

$120-$136 LINCOLN-ST.

For Sale—New, well built 6 room brick bungalows, 25 ft. wide; lot 50 and 37½ ft. each; 12 inch wall between; H. W. heat, latest plumbing; floored, large attic; up to date in every respect; well financed; $4,000 down. Phone Victory 8596. Keefe.

SPECIAL BUNG. SNAP.

WONDERFUL VALUE FOR $8,250.
1620 E. 84th-st.; E. Stony Isl.; 5 rms.; glazed sleep. porch; lot 30x125; side entrance; extra large living room; $1,750 cash, bal. $65 month. Immediate poss. TAKEN, 6948 Stony Isl. Fairfax 8200.

SEE THIS NOW!!!

5 room corner br. bungalow, furn. ht., 2 rms. in attic, nr. 79th-I. C. and Sears-Roebuck. Price $6,000; $1,000 cash, bal. like rent. Must buy on S. Side. Must be sold at once.
JAMES CLARK & CO.,
1324 E. 79th. South Shore 8667-8668.

FOR SALE—8336 KERFOOT-AV., 5500 cash balance easy payments, buys six room and sun parlor, frame residence; hardwood floors, gas, lights, new range; all newly painted and decorated. Immediate possession. GEORGE K. HOLLINGSWORTH, 8 S. Dearborn-st. Central 3721.

NO DOWN PAYMENTS.

Our new plan. 2 out of 20 left. Beaut. 5 rm. bung., 2 car gar., glazed slpg. pch., stm. Will pay you to invest. Off., cor. Prairie and 95th. Normal 0510.

$18,000—HALF CASH.

Large house 6610 Harvard-av., block restricted for residences only; lot 69x180; beautiful location, near Elevated station. J. H. HOOPER. Tel. State 3278.

FOR SALE—7727 CHAMPLAIN-AV., 8 RM. dining room, 2 story bungalow can remodel into 2 apt.; hot water heat; 2 car frame garage; price $9,000; $2,000 cash.
H. W. ELMORE & CO.,
7527 Cottage Grove-av. Stewart 4966.

GOING TO NEW YORK.

BEAUTIFUL HOME TO BE SACRIFICED. 1112 E. 62d-st. 8 rms., oil heat, parquette floors, good repair; no reasonable offer refused.

2331 E. 68TH-ST.

7 rooms, block of Jackson Pk. Country club and lake. See today. Henry Lesch & Son, Marquette Bldg.

BEST BUNG. IN SO. SHORE

Ex. lge. rms., 2 car gar.; all h. w. ht. and tile fl.; lge. grounds and trees; superior construction. 7226 Crandon-av. No ads.

NEW 6 RM. BUNGALOW.

545 E. 89th-pl.; all birch trim; h. w. heat; $1,000 cash. Open today.
THOMAS & HONCHIN, Dorchester 5400.

FOR SALE—OCT. FRONT BUNG., 2 MOS. old; 5 rms.; elec. refrig.; tile floor; built-in tub; ap. front sink, white stove; fld. attic; 2 car gar.; pr. $6,500 cash. 7241 Kenwood-av. Hyde Sac. 2688.

FOR SALE—7238 MAPLEWOOD-AV., NEW 5 rm. bungalow, automatic h. w. heat; must be seen to appreciate; good trans.; 71st-st. and Western-av. cars. $9,500, $1,000 cash.

FOR SALE—MODERN 5 RM. BUNGALOW. 7550 Hermitage. Call Vincennes 4761.

HOUSES—SOUTHWEST SIDE.

6 ROOM BRICK BUNGALOW

Wide lot, 62d-pl. nr. Kedzie-av. Porch scrd. and glazed, 2 car garage, paved alley, all improvements paid. PRICE $9,150. Terms.
H. W. ELMORE & CO.,
Kedzie Branch Office.
6254 S. Kedzie-av. Tel. Prospect 2433.

FOR SALE—BUNGALOW; BEST FINISH; most beautiful brick bungalow on 37½ ft. lot; convenient for front driveway. Miller system hot water heating plant. Modern plumbing. Saturday and Sunday at bldg., 3813 W. 64th-st., or for information call Haymarket 3355.

FOR SALE—WELL KEPT HOME 8 RMS., bath, sun parlor, sun porch, billiard rm.; large basement; stm. ht., ht. water; garage in rear; 50 ft. lot; beautiful yard; good location. See place to appreciate surroundings. Phone Triangle 3816.

FOR SALE—MUST SELL AT ONCE. 5 RM. brick bungalow, side entrance, furnace, 1 yr. old; $500 down, or your own terms. See owner at 5721 S. St. Louis-av.

FOR SALE—6 ROOM BUNG., BRK.; 1 BLK. east of Kedzie; 3 car lines; newly decd. sun par., oak trim; everything mod.; shd. scrd. pch.; car gar. 6043 S. Troy-st.

FOR SALE—BEST BUY IN CHICAGO FROM owner; 5 rm. mod. frame bungalow, near Marquette pk. 7142 S. Fairfield-av.

FOR SALE—6 RM. BRK. BUNG.; GAR.; SCR. pch.; firepl.; 60003 Mozart. Reg. 8795.

FOR SALE—3 RM. MOD. BRK. BUNG., $750 down, bal. easy terms. Rep. 3357.

REAL ESTATE FOR SALE.
HOUSES—SOUTHWEST SIDE.

ARE YOU SATISFIED?

Look at this new 5 rm. brk. bungalows today on 50 ft. lot; big wide houses trimmed in solid oak from living room to kitchen; built-in plumbing, pedestal wash stand, linen cabinet, clothes chute; full floored attic; big airy basement, living room 21 ft. wide; fireplaces, bookcases, buffet, silver fixtures; 13 in. walls; HOT WATER heat; also two with FURNACE heat at $8,550, with very easy terms. Owner will show every day, including Sunday.

5558 S. FRANCISCO-AV.

C. O. White. Hemlock 4754.

$750 Cash and $60 Per Mo.

on my new 5 rm. brk. bungalows; all oak trim and floors; built-in plmg., pedestal lav., apron sink, steel constructed; steam heat; outside icing. I will sacrifice these buildings at a bargain. Open for inspection all day Sunday. Betw. 57th and 58th-st., on walk or drive 5 blocks west to Honore-st.

Mr. Volk will be on the premises all day today to arrange with any purchaser the terms of sale.

JORDAN & CO., Realtors,
3203 W. 63d-st. Hemlock 1700-01.

$7,750.

New 6 rm. brick bungalows; $1,000 down, $55 per mo., incl. all int.; Roehler plumbing. Tatcher furnace; built-in features; screened yards fenced and graded; all improvements in and paid for; only 1 blk. to car line; close to new school. See these TODAY at 3623 W. 60th-st.
JOHN BAIN CO.
1610 W. 63d-st. Republic 6000.

$7,950.

NEW BRICK BUNGALOWS.
A REAL BUY.

Brand new bldgs.; $500 down; dandy location; these bldgs. will sell rapidly, so come out and see them today.

ELMER JORDAN & CO.,
2419 W. 63d-st. Realtors. Prospect 8700.

CHICAGO LAWN HOMES.

2 attractive new bungalows; 6 rms.; steel constructed; Sunbeam heat; decorated and trimmed as a home should be; Kohler plumbing; French glazed rear porch; full floored attic; Granating garbage disposer; only $8,850; terms. 3340-42 W. 61st-st. Sunday all day. Prospect 8120.

BARGAINS.

6 ROOM BRICK, NEW $7,750
5 ROOM FRAME, BIG ROOMS $7,000
6 ROOM FRAME $7,250
3 AND 4 ROOM 2 FLAT FRAME $7,500
3¼ ACRE CHICKEN FARM $9,500
2 FLAT FRAME, 6-6; STOVE HEAT, $6,500
FRANK R. McGARR, PROS. 2500.

OCTAGON BUNGALOW.

5 rms. brick on 30 ft. lot in the heart of MARGUERITE PARK. Steel construction with all the latest built-in features. WONDERFUL HOME. Price $10,500. TERMS.
H. W. ELMORE & CO.,
Kedzie Branch Office.
6254 S. Kedzie-av. Tel. Prospect 2433.

6 RM. BRICK BUNGALOWS.

just completed, all oak trim, latest improved plmbg., beautiful furniture buffet in two tone enamel, screened and glazed rear porch; unfloored attic, steel construction, steam heat; big bargain. 5631 S. Sacramento-av. Pros. 5555. Owner on premises.

REAL BARGAINS.

3528-56 W. 64th-st., new 5-6 rm. brk. bungalows, sun pars., h. w. ht.; oak trim; firepl. and bookcases; built-in plumbg., glzd. and screened pchs., full floored attic; 2 car gar. lined with shade trees. Open for inspection all day. Owner on premises.

HOUSES—NORTH SIDE.

FOR SALE—RESIDENCE.

Mod. cor. brick res. and gar., hot water ht., 2 blks. from Rockwell sta. Price $13,500. Large rms., 2 baths. Call owner, Central 2228.

FOR SALE—4608 VIRGINIA-AV., COR. WILson, n. rm. brick Colonial; 2 car garage; very modern; beautiful landscaped lot; 108x155. [Peters.]
WEST REALTY CO.,
56 W. Washington-st. Cent. 5151.

7 Rm. House, N. Edgewater.

Nr. schools, surf., L. R. R.; frame, plaster br. base., oil burner; gar.; garden; fruit trees; $13,000; cash, $8,000; terms. 1531 Hood-av. Jarvis Park 10634.

FOR SALE—5 RM. BIG BUNGALOW; HOT water heat; 33 ft. lot; tile bath and kchn.; sacrifice on acct. of business; $11,800; $3,500 cash; 7 Manhasset and 2 flat brick, $17,000. A few other good buys.
CLAUDE W. MORRIS, 2742 Devon-av.

FOR SALE—SUN BEAUTIFUL 8 RM. EDGE. 8 room house, sun par., sleeping porch. Breakfast room. 2 car gar.; large lot, 50x125, east of Clark; only $20,000; terms. 5028 Balkin-st. Sunnyside 4308. J. CRACRAFT, 5945 Broadway.

Ravens. 7 Rm. Res., $9,800.

Frame, 30 ft. lot, furnace, gar., pvd. alley, fine loc.; Robey L. Law, cars. Excl., 2012 Giddings.

ROGERS PK. BUNGALOW.

2723 Farwell, 6 r. br., 2 car br. gar.; tile bath and roof; metal w., oil htr., cop. scr.; little cash. No payments before Oct.

ALDINE, NEAR DRIVE.

7 rm. house, 2 baths, lot 35x166, priced exceedingly low at $26,000; ideal 3 apmt. site. Call MR. WIRTZ. Main 2600.

FOR SALE—16 LOTS ON SALE AND Broadway; lot 35x125 to alley; price $18,000; only $4,000 cash, bal. like rent.
MULHOLLAND CO.
731 Sheridan-rd. Buckingham 3060.

Ravensw'd Brk. Bungalow.

Beaut. cor., 6 rms., 2 car brick garage. Pr. $11,000; cash $3,000. LINDSEY & RUSH, 4712 N. Western. Longbeach 7980.

5624 N. MAPLEWOOD-AV.

Newly completed 5 rm. bungalow Octagon s. rm., terrace and steps. All latest features; owner on premises.

FOR SALE—DEARBORN-ST., NORTH DIvision; best 21 rm. brk. house; hdwd. firs. and floors; 3 baths; steam heat; 2 car gar.; $15,500. E. G. Paulling & Co., 5 N. La Salle.

FOR SALE—4856 KENMORE, 11 RMS.; steam heat, 50x150. Cash $25,000. Edge. 5735.

FOR SALE—5418 MAGNOLIA-AV., EDGE. rm. house, 4 lre. bedrms., gar. 40x125 ft., st., trans. cor. and 2 blks. to car. $36,500.

REAL ESTATE FOR SALE.
VACANT—SOUTHWEST SIDE.

CICERO-AV.
Cor. 104th-st., 100x125, at $100 a ft.
Cor. 60th-st., 86x125, at $120 a ft.
Cor. 60th-st., 61x125, at $120 a ft.
59th-st., 75x125, at $112 a ft.
63d-st., nr. Kilpatrick, 100x125, at $100 a ft.
100x125 on Kilpatrick, nr. 61st.; will split; payment down, balance monthly.
FRANK R. McGARR.
4 Cicero-av. Hemlock 4959.

FOR SALE—70TH TO 71ST-ST., CRAWFORD AVE.; 2 solid blocks.
CORNERS, CRAWFORD AND 90TH.
Approximately 76th and Wentworth-av. Will divide.
CORNER OF KEDZIE AND 87TH.
Approximately 150 acres.
THE NEAR WESTERN, 50 FT.
Terms for sale the above and other good at right prices. R. L. BLOOM, Central 3740.

SPECIAL BARGAINS.
S. E. cor. 56th and Crawford....100 a ft.
Ashland-av., near 82d....$610 a ft.
corner, 47th and Cicero....$35,000
Cicero and 63d-st. Republic 4256.
Cicero and Archer. Lafayette 9593.

SACRIFICE
out of town owner, needs cash; will sell residence and 4 business lots at 95th and ave. originally sold for $890, now at $300; $100 cash; bal. to suit purchaser. Lincoln 1799.

Coming Crawford-av.
100x125 ft. on Crawford, cor. 114th-st., is priced at $42.50 per ft., as owner must sell quick. Will consider terms. Address A J 486. Tribune.

VACANT—NORTH SIDE.
FOR SALE—AT A BARGAIN, BUS. OR HOME site, 45½x125 ft. on half section line, near bus, in Vol. 3; impr. with 11 rm. house; one of Sheridan or Montrose-av. developments are taking place; price $2,500; cash $10,000. Also have good vacant on New Lake Shore-dr., near. E. STULTS REALTY CO.
6301 Broadway. Lake View 6328.
FOR SALE—BARGAINS IN GARAGE VACANT.
50x125; $400 a foot, ½ cash, ½ 2d mort.
50x125, Lincoln Park district; price $52.
100x125 N. W. Side. $8,500.
100x250, North Side. $52,500.
Address C.C 445, Tribune.

SHERIDAN-RD.
60x123, on Sheridan-rd., just west of Broadway, suitable for business; ideal location for hotel and shops; price $67,500; will divide.
H. O. STONE & CO.
1 N. Clark. Franklin 5600.

BUILDER'S ATTENTION.
Ravenswood, cor. 100x165, clear; owner will consider cash and 2d mtg. plan if builder can show responsibility; price $400 ft.
H. O. STONE & CO.,
1111 Lawrence-av. Edgewater 1700.
FOR SALE—100X150 FT. ON MAGNOLIA-av., near Wilson; a big bargain.
Emerman & Schwartzman,
Exclusive Agents. Ardmore 2700.

$100 PAYMENT,
balance easy, on an apartment site close to transportation, with improvements going in and less than ten miles to the Loop. Address B T 520 Tribune.

BUSINESS VACANT.
Howard-st. corner, east of Ridge-av., near transp.; $200 below market. See this. [Eber.]
H. O. STONE & CO.,
Rogers Park 9200.
FOR SALE—EAST LAKE-TERR., 80X220, on Lake Michigan; unrestricted "Riparian" property ripe for apartment improvements. Central 4985.
PAUL STEINBRECHER & CO.,
Exclusive Agents. 7 S. Dearborn-st.
FOR SALE—COR. 3 FRONTAGES. 260 FT. on one st., 240 on another, 210 ft. on lake Mich., riparian rights; wonderful location for hotel. Price $300,000; cash. Will be handled without cash responsible builder. Address G 291, Tribune.

AN EXCELLENT BUY.
Ast. site, corner, 72x123; all improvements going in now; choice transportation; $200 will handle, balance easy. No brokers. Address B S 500 Tribune.

GAS STATION SITE.
Will sell or rent heaviest traffic double roadway intersection in Cook County; a big money maker; responsible tenant. Address R 135, Tribune.

SACRIFICE CORNER.
My business makes it necessary for me to sell one of the most desirable business vacant corners on the North Side. Address A P 541, Tribune.

HERE IS OPPORTUNITY,
Not only make money but save money. My lot, by $25 on Coyle-av.; $500 down will handle, balance easy; no brokers. Address B S 6, Tribune.

PARK NR. FULLERTON,
lot, 33x125, 2½ blks. from steam train. 1 block to bus. Price $1,350. $350 down, bal. terms. Address B T 440, Tribune.

DEARBORN-ST.
75x150, near Lincoln park; old improvements; price, $1,500; front. Principals only. Address B H 221, Tribune.
FOR SALE—HOWARD-WESTERN, 1 BLOCK L station; ext. lots, 40x200; $5,800. any part of Sheridan or Montrose-av. developments are taking place; $2,500; cash $10,000. Also have good vacant on New Lake Shore-dr., near. E. STULTS REALTY CO.
6301 Broadway. Lake View 6328.
FOR SALE—BARGAINS IN GARAGE VACANT.
50x125; $400 a foot, ½ cash, ½ 2d mort.
50x125, Lincoln Park district; price $52.
100x125 N. W. Side. $8,500.
100x250, North Side. $52,500.
Address C.C 445, Tribune.

SHERIDAN-RD.
60x123, on Sheridan-rd., just west of Broadway, suitable for business; ideal location for hotel and shops; price $67,500; will divide.
H. O. STONE & CO.
1 N. Clark. Franklin 5600.

BUILDER'S ATTENTION.
Ravenswood, cor. 100x165, clear; owner will consider cash and 2d mtg. plan if builder can show responsibility; price $400 ft.
H. O. STONE & CO.,
1111 Lawrence-av. Edgewater 1700.
FOR SALE—100X150 FT. ON MAGNOLIA-av., near Wilson; a big bargain.
Emerman & Schwartzman,
Exclusive Agents. Ardmore 2700.

$100 PAYMENT,
balance easy, on an apartment site close to transportation, with improvements going in and less than ten miles to the Loop. Address B T 520 Tribune.

BUSINESS VACANT.
Howard-st. corner, east of Ridge-av., near transp.; $200 below market. See this. [Eber.]
H. O. STONE & CO.,
Rogers Park 9200.
FOR SALE—EAST LAKE-TERR., 80X220, on Lake Michigan; unrestricted "Riparian" property ripe for apartment improvements. Central 4985.
PAUL STEINBRECHER & CO.,
Exclusive Agents. 7 S. Dearborn-st.
FOR SALE—3 OR

REAL ESTATE—SUBURBAN—NORTH.

Highland Park.

FOR SALE—WILL SELL FOR LESS THAN actual cost new 7 rm. Colonial frame house, 2 tile baths, extra toilet, 4 bedrms, h. w. ht., attached gar.; lot 75x100 ft.; fine side, nr. lake; terms. L. A. HINE, 15 S. St. Johns-av., Highland Pk.

Hubbard Woods.

FOR SALE—100 FT. LOT WITH 6 RM. COlonial; splendid value; $16,000.
400 ft. from lake, 8 rms., 3 baths, solid brick; mod., unusual construction; wonderful grounds; gar.; $42,000; worth $50,000.
112 ft. vacant Green Bay-rd.; $7,500; other good values up to $120 ft.
E. P. MAYNARD & CO.,
8 S. Dearborn-st. and Hubbard Woods.

DIGNIFIED, SPACIOUS, ARTISTIC HOMES.

Prices and terms astonishingly reasonable. Large 7 rooms; modern in every detail. Best location on North Shore. Open for inspection. Investigate today. 1883 Lake-st., near Asbury-av.

FOR SALE—7 RM. HOUSE, LRG. PORCH, hot wat. ht.; choice location; for quick sale, $13,000. 1423 Scott-av., Hubbard Wds.

Kenilworth.

A NEW HOUSE.

Modern to the last detail, two blocks from the lake in Kenilworth. It is brick with Belgian slate roof. There are nine rooms, five bedrooms with three baths and four stories are vault. First floor walls are Tiffany finished with cove ceilings. There is a fountain in the dining room. Two car brick garage to match. Yet the price is less than you would expect for so complete a house.

QUINLAN & TYSON, INC.,
1571 Sherman-av., Evanston.
University 2600. Winnetka 2199.

FOR SALE—AN EXCEPTIONAL OPPORTUnity to acquire a thoroughly modern home in the finest location in KENILWORTH: 9 room brick Colonial; 1 yr. old; 6 bedrooms, 3 baths, extra toilet and lavatory, sun room, sleeping porch; all rooms are large; living room is 22x35; h. w. heat and oil burner; 2 auto heated garage, beautifully landscaped lot, 100x175; one block from lake. Price $65,000. Will show by appointment.

McGUIRE & ORR,
Kenilworth 227. 122 Sheridan-rd.

75 ROBSART-RD.

9 room brick home, completed 2 mos.; one block from lake; owner must go to California; 5 bedrooms, 2 tile baths, sun room and sleeping porch; h. w. heat; oil burner; 2 car attached garage; heavily wooded lot, 76 x160. $55,000. Open for inspection.

McGUIRE & ORR,
Kenilworth 227. 122 Sheridan-rd.

KENILWORTH'S BEST.

Very attractive and brand new 8 rm. brick home with green tile roof. Main floor plan is ideal with large living and dining rm. There are 5 large bedrms, 3 tile baths on 2d floor, attached garage; location unsurpassed. Price, $47,500.

HEINSEN & KROLL, INC.,
421 4th-st. end of "L" Wilmette 2760.

511 Brier-St., Kenilworth.

NEW 6 RM. HOME.
Pressed brick, tile wall bath, showers, etc.; 2 car garage; a real bargain; $5,000 cash required. Agent on premises Sunday from 1 to 4:30.

LIEPOLD & HICKS, INC.
1560 Howard-st. [Burke.] Rogers Pk. 1618.

FOR SALE—KENILWORTH. 1335 WALnut-rd. Modern 8 r. home in perfect condition throughout; h. w. heat; 3 baths; fine construction; lot 165x175; beautiful garden and shrubbery. Will divide. Open Sunday P. M. for inspection or see HILL & STONE, 404 Linden-av., Wilmette. Ex. Agents.

FOR SALE—KENILWORTH. 338 MELrose. Must sell to close an estate this modern 9 r. home on fine corner lot; choice location; fine construction. HILL & STONE, 404 Linden-av., Wilmette. Ex. Agents.

FOR SALE—205 ESSEX-RD., NOTHING like it—s in town for the price; 5 slp. rms., 3 baths; liv. rm. 30x36; beautiful grounds, 100x193. See them today 2-6 or phone Wilmette 2778 for apptmt.

VACANT BARGAIN.

Finest Kenilworth lot, 100x175; wooded; $16,000. Dandy Glencoe lot, 100x150; wooded. $150 per ft. Phone Winnetka 1801.

FOR SALE—9 R. HSE.; PLENTY OF BATHS and closets; landscaped; 2 car gar.; 2 car gar.; best location. 2 blks. from train; near lake; immediate possession. Shown by appointment. Phone Kenilworth 695.

FOR SALE—KENILWORTH, OWNER WILL sacrifice 50 ft. lot, beautiful surroundings, $85 per ft. HILL & STONE, 404 Linden-av., Wilmette.

Kenilworth.

McGUIRE & ORR'S KENILWORTH BEACH ADDITION.

Comprising 14 homesites, having a frontage of 75 to 100 ft. each. All improvements in and paid. Sold under restrictions as KENILWORTH BEACH, upon written application, to approved purchasers. A view of the lake from each lot. Kenilworth office, 122 Sheridan-rd., adjoins this property and will be open Saturday and Sunday.

McGUIRE & ORR,
60 West Washington-st.

Beautiful Home on Lake.

Riparian rights; 12 rms., 5 baths, brilliard rm.; oil burner; large trees; 185 ft. on Sheridan; good buy at $125,000. Ph. Wilm. 721.

Lake Bluff.

LAKE BLUFF KNOLLWOOD HEIGHTS IN LAKE BLUFF.

THIS PROPERTY GUARANTEED.

The finest home site or safest investment on the North Shore; all improvements in; five blocks from Lake Michigan; 3 blocks from the Northwestern and North Shore express stations; adjoins the Armour estate on the south and the new Lake Bluff-Lake Forest-Lake Bluff Speedway on the south. I guarantee this property is selling for less money than other property not as well located and with no improvements. Terms on this property can be made to suit the convenience of responsible people. Inspect this property before buying. No obligations. Address ERNEST MAYER, LAKE FOREST, ILL.

LAKE BLUFF.

For Sale—Large, choice residence site, beautifully wooded and well located. All improvements in. Two blocks from the North Shore Electric and Northwestern Express stations. Five blocks from the lake. Priced right. C J 325, Tribune.

Lake Forest.

LAKE FOREST.

Natural Wooded and Ravine Restricted Building Sites.

The above property is east of the North Shore and North Western express stations; 42 minutes from the loop; 4 blocks from Lake Michigan. Any one interested in real North Shore property will do well to investigate ready for the builder, for a home or for a real safe investment. I will find my offering unsurpassable to any others as to price, terms and location. This property will be shown without any obligation. For further particulars address Ernest Mayer, Lake Forest, Ill.

Beautiful Forest Haven.

New Sub. acre lots; many wooded; st paving, water, gas, and elec. mains in; for sale. Price low. Terms. Send for plat. Owner, John C. Dillon, 6601 Sheridan-rd. R. P.4501.

FOR SALE—LAKE FOREST, ON GREENbay-rd., 8 room home, large lot, large; short walk to station; 50 foot lot; bargain for quick sale. Address A L 521, Tribune.

FOR SALE—3 ACRES, LAKEFRONT NEIGHborhood, overlooking Onwentsia C. C. ar. station. Address T N 385, Tribune.

Libertyville.

FOR SALE—MUST SELL MY RESIDENCE lot, located in Libertyville near station; ripe for immediate building; if you are looking for Mundelein and Libertyville property be sure to see this before buying elsewhere; big bargain. Address B C 265, Tribune.

FOR SALE—VAC. AND IMPROV BUSINESS, indus. and residential properties. R. G. KAPING, owner. Ph. 469, Libertyville, Ill.

FOR SALE — PROMINENT BUS. COR. IN Libertyville, 58x127; $2,950 cash handles. B. L. DALY, 11 S. La Salle. State 3860.

Ravinia.

A GOOD INVESTMENT.

This beautifully wooded plot, 178x158, on Lakeside-pl., Ravinia, can be bought at a great bargain. This property is located ½ block from Sheridan-rd. and Northern transportation and near the lake. A better investment cannot be found on the North Shore.

W. L. DORMAND & CO.,
605 Davis-st., Evanston, Univ. 4383.

FOR SALE—I OWN A BEAUTIFUL 50 FT. lot in Ravinia, one block east of Green Bay-rd. 3 blocks to electric and steam transportation. All underground improvements in and ready for immediate building. Many beautiful homes close by; magnificent trees. Will sell at 1923 price. Address D A 462, Tribune.

LAKE VISTA LOT.

Opportunity to buy uninterrupted lake view lot, 73x265, fully improved and heavily wooded in finest built-up section at very low price, Ravinia Sta., express track. Address N M 141, Tribune.

FOR SALE—8 RM. KELLASTONE, SPANISH style brick; h. w. heat; tile floors in bath and solarium; very unusual plan and locations; garage to match house; price $17,300; $5,500 cash, balance rent; coms. to brokers. Address H 383, Tribune.

EAST OF TRACKS.

Owing to prolonged illness, owner will sacrifice Sheridan-rd. corner, wooded Ravinia 75x155, cash and terms. Address N M 140, Tribune.

RAVINIA BARGAIN.

Best buy on No. Shore; new, mod. 6 rm. Dutch Col.; 1½ blks. Rav. sta.; for quick sale, $13,500. 7225 Pleasant-av. Briar 1198.

FOR SALE—3X150, RAVINIA; SELL AT cost before paving goes in. Ph. So. Shore 5409 Sun. or Wentworth 1494 wk. days.

FOR SALE—COR. LOTS, 160X121 ON Sheridan-rd., Ravinia, across from Deer Pk. No brokers. Address G 407, Tribune.

REAL ESTATE—SUBURBAN—NORTH.

Ravinia.

LIVE AT BRAESIDE.

Superbly situated near the lake, overlooking Skokie Valley, and with its wealth of natural beauty, its excellent transportation, its rigid protective restrictions, its unlimited recreational facilities and completed improvements of the highest type, BRAESIDE makes an irresistible appeal to those seeking an ideal home environment.

BRAESIDE homesites are all of generous size with a scale of prices commensurate with location.

A number of BRAESIDE homes just completed and distinctly attractive are open to inspection.

We invite you to BRAESIDE. Drive Green Bay-rd. to County line rd. Local office open.

GEO. C. HIELD & CO.,
77 W. Washington-st., Chicago.

Wilmette.

300 Greenleaf, Cor. 3d-st.

Wilmette, 2 blks. to lake, nr. L and Sheridan-rd., a beaut. little home; come out today and look it over; large corner lot; lot half of the value of the place; must go through it to appreciate a homelike home; 6 rms., sun pch., 2 baths, tile flr., firepl., tile flr. in reception rm.; you can't beat this home for the money and locality; that's why see this, or PAUL SCHROEDER & CO., Agent.

DO YOU KNOW A BARGAIN

in a home when you see it? Come out, look at 120 4th-st., Wilmette. Open for inspection today. 7 rooms with sl., sun pchs.; h. w. ht.; firepl.; dandy layout; gar., side drive; nr. L and lake; owner in Florida wired us to sacrifice and make easy terms, or see Paul Schroeder & Co.

FOR SALE—ONE BLOCK FROM LAKE AND beach, best section of N. E. Wilmette; 8 room brick Colonial; 4 huge bedrooms, 2 tile baths; h. w. heat; attached garage; 100 ft. frontage. Owner must sell. Price $40,000.

McGUIRE & ORR,
Wilmette 228. Opp. "L" Terminal.

RESIDENCE.

Large, well built 7 rm. concrete house, enclosed porch, garage, well shaded lot; convenient transportation. [Eber.]

H. O. STONE & CO.,
1532 Howard-st. Rogers Park 9200.

UNUSUAL VALUE.

7 rm. brk. veneer semi-bungalow, 2 baths; stm. ht.; 2 car gar.; 3 blks. to C. & N. W. sta.; immed. poss. This very attractive property is being sacrificed at $17,000; tms.

COLEMAN BURROUGHS,
1157 Wilmette-av. Phone Wilmette 640.

UNIQUE SWISS CHALET.

6 rm. brick with slate roof; heated sun pch., tile bath, extra lav. on 1st flr.; oil burner with steam heat; garage; $19,000; owner leaving town, will make easy terms.

EDDINGTON & ALLEN, INC.,
410 Linden-av. Ph. Wilmette 407-8.

BUNGALOW.

5 rm. modern stucco bungalow, large screened porch, furnace heat, oil burner; attrac. neighborhood; near transp. [Eber.]

H. O. STONE & CO.,
1532 Howard-st. Rogers Park 9200.

This Practically New 8 Rm. home,

has the features you demand. Best construction, 3 baths, 2 car att. garage; oil ht., fine lot; sun and slpg. pchs.; h. w. heat, oil burner, 2 car gar. Best buy at $30,000. 1 blk. to Winnetka St. Open daily. FRED'K B. THOMAS & CO., 10 S. LA SALLE

WILMETTE'S BEST.

Very desirable and well built 8 rm. stucco, 2 baths, h. w. ht.; dandy lot, 50x210; nr. L and school; bargain; $17,000.

HEINSEN & KROLL, INC.,
421 4th-st. end of "L" Wilmette 2760.

FOR SALE—3 BLKS. TO L. AND LAKE; a well built house on fine lot, 50x200; 4 slp. rms.; tile bath; liv. rm. 17x27; open pch.; gar.; leaving town; priced to sell not profit, $15,000; easy terms. North Shore Real Estate Co., 418 Linden-av. Wilmette 2778.

FOR SALE—OPEN FOR INSPECTION, 1024 Isabella-st., Wilmette, near Prairie. $1,000 cash, balance $100 per mo., inc. all interest. New frame Dutch colonial; 6 rooms, 3 bedrooms, tile bath, sun parlor, wooded lot, 40x180, near transportation. Wheeler & Stone, 1914½ Central-st., Greenleaf 66.

FOR SALE—ATTRACTIVE 7 RM. STUCCO home; good east location; H. W. Ht., tile bath, also extra lav. on 1st flr.; garage; out of town owner offers genuine value at $16,500.

R. M. JOHNSTON & CO.,
Opposite L. Terminal. Ph. Wilmette 68.

WILL TRADE FOR VACANT.

New brick home; all the latest appts. Lot well shrubbed; 50 ft. frontage. Terms to suit on balance.

E. E. STULTS REALTY CO.,
424 Linden-av. Wilmette 3450.

For Sale—One Blk. from Lake,

9 rm. stucco; heavily wooded lot; all lrg., sunny rms.; din. and slp. pchs. Two car garage; nothing like it for $15,000.

WILMETTE REALTY CO.,
End of "L," 513 4th St. Ph. Wilm. 192.

HAVE OUTGROWN MY SIX

rm., Dutch. Col., and will sacrifice to a quick buyer; lg. slp. por.; H. W. ht.; attached gar.; only 3 yrs old; $10,000; discount for cash. $16,500.

SEE WILMETTE REALTY CO.,
513 4th-st., End of L. Ph. Wilm. 192.

N. E. WILMETTE, $16,250.

Attractive 8 rm. frame American colonial home on Forest-av., deep 50 ft. wooded lot, gar., all in perfect cond.

KROLL & SMITH,
419 4th-st. End of L. Wilmette 500.

A REAL HOME

AT A BARGAIN.
Wilmette Eight Side. See it and appreciate its beautiful, homelike, modern features; 8 rms. $16,250. 1214 Forrest-av.

FOR SALE—BEAUTIFUL 57 FT. WOODED lot beside elegant 8 room home on Northeastern Shore Skokie line; ideal situation for residence; thirty-three minutes to loop; only $50 a ft.; easy payments. For appointment call CLUXTON, Sheldrake 8404.

411 SHERIDAN-RD.

Owner going abroad sacrificing $7,000 on this wonderful 9 rm. brk. home; best bldy on North Shore. Open today, 1 to 5 p. m.

KROLL & SMITH, Phone Wilmette 500.

FOR SALE — YOU'LL ENJOY LIVIN' IN these ideal surroundings, overlooking golf club and beautiful homes; all improvements in and paid; if you wish will finance; don't build your "dream home" on big lot adjoining; see our home. Yet. Wilmette 2778.

Riparian Right Home Site.

100x470 ft. beautiful sand beach; attractive price and terms; might trade for business property north or west and add cash. Priced right. C J 325, Tribune.

FOR SALE—FRAME 7 RMS.; FURNACE heat; all improvements; 2 car garage; wooded lot, fenced in yard, nice lawns; reasonable price. 1215 Forest-av., Wilmette, Ill. Ph. Wilmette 2331.

FOR SALE—MODERN FRAME HOUSE, 7 rms. and bath, centrally located; owner leaving town; possession 1 week; price $12,500, $5,000 cash, balance terms. 1232 Lake-av. Wilmette 2198.

FOR SALE—IF YOU CAN'T FIND THE HOUSE YOU WANT, BUILD IT. $1,000 down, buys choice deep wooded lot, 50 ft. frontage; $10 per ft. for quick action. McDowell, Wilmette 3431.

FOR SALE—MOVING TO GRAND RAPIDS, must sell my 7 r. brick home, 2 baths, most modern home offered in Wilmette; 2 car garage; beautiful trees, etc.; only $17,500; $4,000 cash. See it today. 322 Oak Circle, Wilmette.

OPEN HOUSE.

Sunday afternoon, 1 to 6 p. m. at 1750 Washington-av.; 6 rm. English residence; very modern; excellent loc.; $13,000; terms.

FOR SALE—1130 SHERIDAN-RD., HOME and lot 125x150 ft. The most attractive lot available on Sheridan-rd.; priced right; act quick. E. SUMNER WALKER, 1535 Jarvis-st., Rogers Park 8180.

FOR SALE—611 LAKE-AV. 7 R. HOME, near lake; fine wooded lot; 2 baths; garage; attractive interior; must sell; $20,000; terms. Open Sunday P. M. for inspection or see HILL & STONE, 404 Linden-av., Wilmette.

FOR SALE—8 RMS., 2 BATHS, LAVATORY 1st floor; nice neighborhood; convenient transportation. North Shore; worth investigating. Address A K 537, Tribune.

FOR SALE—ASHLAND-AV. HOME, 7 RMS., sleep. porch, 2 car attached garage; $23,000. Phone 728-R Wilmette.

FOR SALE—6 ROOM BRICK HOME, HOT water heat, 4x125; garage; price $12,500. Wilmette. Price $16,500; terms. Ph. Wil. 364.

FOR SALE—BARGAIN; MUST SELL MY equity lot 66x132, Ashland, Wilmette; 2 blk. from North Sh. sta. Address C E 242, Tribune.

FOR SALE—WELL BUILT 6 RM. STUCCO with garage, nr. lake and L; large front and sleeping porch. Phone Wil. 460.

Winnetka.

FOR SALE—7 ROOM HOME, JUST COMpleted, in beautiful location in East Winnetka, near lake; 2 baths, large porch, 2 car garage, wonderful trees, price $28,000. Frank A. Reid, 954 Linden-av. Hubbard Woods. Phone Winnetka 1300.

EAST BRICK COLONIAL.

Conv. to lake, school and transp. 7 lge. rms. and bath, H. W. ht., gar. at rear, lge. landsc. lot. HEINSEN & KROLL, INC. Excl. Agents. 720 Elm-st. Phone Winn. 254.

FOR SALE—FROM SHER.-RD. TO LAKE, composite Hawthorne Lane, whole piece with ripar. rights; 4 lots 3-4; faces park to south. CLAUDE W. MORRIS, Conway Bldg. State 3277.

SIX ROOM HOUSE.

1 yr. old; open porch; att. gar.; lge. liv. rm. with view of Skokie Valley on east end street. Price $16,500. Phone Winn. 1802.

FOR SALE—6 RM. STUCCO HOUSE; SUN par. sleeping porch, beaut. grounds, close to trans. and schools. Appt. owner, 130 Woodland-av. Tel. Winnetka 2275.

FOR SALE—NEW 6 RM COL. 2 BATHS, H. W. ht., open pchs, Rec. room; $20,500. HEINSEN & KROLL, INC.,
720 Elm-st. Ph. Winnetka 2541.

FOR SALE—LOVELY ENGLISH STUDIO, cottage, 2 story living room, 2 bedrooms and bath off balcony; kitchen, dining room, garage, oil heat. 941 Tower-rd. Winnetka.

FOR SALE—2 PROVIDENT-ST., MODERN room res. hot water ht., 47 ft. lot; $13,000. M. Muenzer.

FOR SALE—WINNETKA HOME 7 R., BLK. to Sheridan; lot 50x150; quick sale $11,500; cash to handle, $3,500. Sheld. 3036.

FOR SALE—LOT 100X132; HIGH GROUND, part of village. Very reasonable. Address H 570, Tribune.

FOR SALE—8 ROOM HOME, LOT 80X170; choice location at Indian Hill, Winnetka. Price $25,000; terms. Phone Wil. 364.

REAL ESTATE—SUBURBAN—NORTH.

Winnetka.

A SPLENDID HOME.

One that any one could be proud of. Colonial brick [over tile]; handsome in appointment; modest in style; 10 rooms, 4 baths, attic; 2 car garage; lot 115x150 ft.; large trees; hardly more than a year old. Its buyer will get a bargain.

McGUIRE & ORR,
541 Lincoln-av., Winnetka. Phone 672.

NEAR LAKE—$25,000.

7 room stucco; sun porch, 2 baths, h. w. heat; garage; secluded neighborhood; near schools; many large trees. One of the most attractively landscaped properties in the village. Lot 60x170 ft. A splendid buy.

McGUIRE & ORR,
69 W. Washington-st., Chicago.
Winnetka office, 541 Lincoln, near Elm.

INDIAN HILL.

Beautiful Indian Hill home on well landscaped grounds; brick construction; 9 rooms, 3 baths, and 3 porches; vapor heat with Hardinge oil burner, Kelvinator refrigerator; two car garage with living quarters above; everything about the place is of the best and in fine condition.

QUINLAN & TYSON, INC.,
746 Elm-st. Winnetka 2199.

SHERIDAN-RD.

LESS THAN $100 PER FOOT.
180 ft. corner, irregular in dimensions; close to lake; beach rights; proper restrictions; positively the best buy in town; 25% cash, balance easy terms.

McGUIRE & ORR,
541 Lincoln-av., Winnetka. Phone 672.

MODEL SPANISH HOME.

See this today, 420 Maple-av., 6 rms., 2 full tile baths, built-in shower, many unique features. Location Sheridan-rd. to Ash-st., 4 blocks west.

B. B. CLOVER & CO.,
Exclusive Agent. Ph. University 470.
847 CHICAGO-AV., EVANSTON.

FOR SALE—7 RM. HOUSE, SUN PARLOR, slp. pch., baths, large cement basement, large living and dining rms.; 480 Elder-lane, Winnetka. House now under construction; 50x165. Agent on premises Sunday. A bargain at $32,000.

V. J. CURTO & CO.,
4615 Broadway. Ardmore 5500.

FOR SALE—THE TIME TO BUY VACANT with riparian rights is when it is offered for sale. There is only a limited amount and the demand is growing. We are offering a choice piece, 100 x over 500 ft. on Sheridan-rd. in Winnetka at a reasonable price.

ARTHUR KRUGGEL & CO.,
4865 Broadway. Sunnyside 0644.

NR. INDIAN HILL CLUB.

If you see it you will want this modern 8 room residence, 3 baths, htd. sun porch, sleep. p. garage, wooded 100 ft. lot. See our Winnetka office [phone 2350] or
FRED'K B. THOMAS & CO., 10 S. LA SALLE

LEAVING VILLAGE.

Must sell 8 rm. brick on tile res. Has 5 b. rooms; all attachments; oak floors; oak trees on lot, 85x175; conv. to Hubbard Woods sta. and schls. Price $23,500.

E. E. SMITH REALTY CO.,
460 Winnetka-av. [Excl. Agts.] Winn. 1800.

2 BLOCKS TO LAKE.

Close to transp. and schools. 8 rms., 3 baths, extra lav., sun and slpg. pchs.; h. w. heat, oil burner, 2 car gar. Best buy at $30,000. 1 blk. to Winnetka St. Open daily.
FRED'K B. THOMAS & CO., 10 S. LA SALLE

Miscellaneous.

"Gateway to Wisconsin" CHIWAUKEE "On the Lake"

The ideal place to build your home, where you will have a Golf Course at your door and the use of the

Finest Bathing Beach

to Be Found on Lake Michigan.

No lot less than 100 ft. front and from 200 to 400 ft. deep.

J. H. PENNY & SONS
826 CONWAY BLDG., CHICAGO.
BRANCH OFFICE, CHIWAUKEE, WIS.

INVESTMENT BARGAIN.

For Sale—My 5 acre block of highly restr. res. property on Lake Shore, Glencoe suburb. Walking distance to North Shore line station. Equal to 40 city lots. To make quick deal will sell at $4,750, which price less than $120 a lot. Buyer should be able to make big profit because of rising values in the area. Easy terms; no agents. Address S L 381, Tribune.

MAGNIFICENT TREES.

Beautifully wooded homesites on the North Shore, close to transport., schools, churches, parks and all conveniences. Am closing out an estate and prices are below market value; terms can be arranged to suit. For further information address C 230, Tribune.

BARGAIN.

Will sell my beautifully wooded lot located on the North Shore; 2 blks. from station at a bargain, on easy terms. Address B T 237, Tribune.

FOR SALE—MY 5 ACRE ESTATE, EQUAL to 40 city lots in a beautiful North Shore suburb. Being close to the North Shore electric line, it is in easy access to the Loop. Will sacrifice for $4,500, or less than $115 per ft. Terms to suit purchaser. Easy terms. No agents. Address B T 270, Tribune.

FOR SALE—NEAR SHERIDAN-RD. MY half acre for $775; new restr. North Shore sub.; close to North Shore electric line and lake. A good investment, as values in this area are steadily increasing. Need $200 cash. Address H 543, Tribune.

FOR SALE—MY LARGE COR. SUBURBAN suite, 200x131 ft., in highly restr. North Shore suburb. Gas, water, and electricity available. Close to lake and North Shore electric trans. Will sell for $1,675 on easy terms. Address N H 543, Tribune.

FOR SALE—IN A BEAUTIFUL RESTRICTed Nor. Sho. subs., my half acre for $795. Gas, water and electricity available. Close to rapid transit lines. Easy terms to reliable party. No brokers. Address S N 62, Tribune.

FOR SALE—MY FOUR ADJOINING LOTS 75x125 ft.] in highly restr. North Shore sub., close to lake. To make quick deal will sell for $895 for all four lots. Need $225 cash, bal. terms. Address B T 269, Tribune.

MUST SELL AT ONCE.

Account business conditions will sacrifice my North Shore lots. Address G 409, Tribune.

GLENVIEW.

Acre Business Site, Waukegan-rd.
McCULLEN & COLE.

FOR SALE—I HAVE THE BEST PROPerty from Howard-av. to Glencoe at prices you will find to be fair. Either for investment or home. Address L 367, Tribune.

REAL ESTATE—SUBURBAN—N. W.

Arlington Heights.

ARLINGTON HEIGHTS.

See 125 S. Highland-av., one of the most beautiful pressed brick bungalows in this attractive suburb; 5 rms., slp. pch., ht. w. ht.; $11,000. Owner, B. B. Guild, Arlington Heights, 72-R, or Dearborn 8620.

FOR SALE—REAL BUY, 6 RM. BRK. VEneer bung., unusual loc., $1,000 down; easy payments. Address D A 59, Tribune.

Barrington.

FOR SALE—5 ACRE TRACT AT BARRINGton; 1¼ miles from station; high rolling land; price $3,500; ¼ down, balance easy terms. Owner, 77 W. Washington-st., Room 1813, State 7772.

FOR SALE—BARGAIN: LOT 50x167 ON N. W. highway; right in town; free transportation by auto. Phone Belmont 8733.

FOR SALE—CHEAP, LOTS, ACRES, FARMS, GEO. H. BARRINGTON, Ill.

Des Plaines.

FOR SALE—WILL SACRIFICE 2 50-FT. lots in Des Plaines; sewer and water going in now; $150 cash, balance $10 a month. Address E. 504, Tribune.

FOR SALE—5 R. AND SLP. PCH. KELLA. bung., ex. well built, 2 yrs. old; furnace, shower, fixtures; lot 66x260, clear; price $6,500. Will consider exch. sm. bus. property, N. Side res. or 2 apt. Pusheck & Co., 1336 Morse-av.

WILL SACRIFICE

my 75 ft. corner on paved highway, 32 min. to loop; $1,000; for quick sale, will take $5,000, $1,250 cash, bal. easy. Sun. 6491.

BY OWNER, 4 ROOM

cottage, yr. old, fine cond.; barg. $3,350. First house so. Irving Park-blvd. on 73d-av., west side of st. Heman.

DEMPSTER FRONTAGE.

Must sacrifice choice business frontage near terminal; real bargain for cash sale. Address B T 660, Tribune.

FOR SALE — BUSINESS LOT ON IRVING Park-blvd.; will sacrifice for $1,000; must have $250 cash; title guaranteed by Chicago Title and Trust Co. Address C E 320, Tribune.

FOR SALE—100 A. WELL WOODED, GOOD buildings; side of developed subdivision, 2 miles so. of Wauconda; price $300 per ac., 1-3 cash. Chance to make a lake. E. C. THIEL, Barrington.

FOR SALE—100X150 FT. CORNER ON Main-st., in No. Shore town; st. paved, ripe for oil station or garage. A bargain at $10,250. Address C C 257, Tribune.

FOR SALE—MY SMALL HOUSE ON LOT 55 x125, for $1,250; just $200 down, $26 a month; near Irving Park-blvd. and good trans. Address K J 419, Tribune.

FOR SALE—I OWN 60 FT. LOT NEAR THE Forest Preserves. Sewer and water in. Only $40 cash and $6 a month. Price $370. Address K X 360, Tribune.

FOR SALE—50 FT. HOME SITE, $525; ready for bldg. at once; 5 mi. service to loop; part cash, bal. E Z terms. Address A 450, Tribune.

FOR SALE—NICE NILES CENTER, 100x125, Credit of $2,500, take $1,500, bal. $40 mo. Dempster L. Address H 373, Tribune.

FOR SALE—CHOICE RES. LOTS, 50X125 ft.; 4 blks. from 2 L. sta.; only $300 cash req.; sidewks. incl. Address K 561, Tribune.

FOR SALE—VALUABLE BUSINESS CORner in Niles Center. Bargain if sold immediately. Address K 466, Tribune.

REAL ESTATE—SUBURBAN—N. W.

Niles Center.

FOR SALE—BUS. COR., NILES CENTER, E. Prairie-rd. and Cleveland-st., 44x125 ft.; lot 84 ft. in rear, 3 blocks from L. sta.; price, $7,500; must have $1,500 cash. Address S C 178, Tribune.

NILES CENTER.

I am willing to sacrifice my lot, exceptionally well located, near the terminal; a bargain for cash. Address A S 346, Tribune.

Park Ridge.

Park Ridge Crest

NEAR THE PARK RIDGE COUNTRY CLUB.

Large, Roomy, Selected 50X132 HOMESITES FOR YOUR HOME OR INVESTMENT

ONLY
$1,250
SIDEWALKS INCLUDED.
$250 CASH
BALANCE MONTHLY.

Residence lots within a few blocks of this property now sell for as high as $7,500.

A SELECTION IN A ZELOSKY DEVELOPMENT IN AND AROUND CHICAGO IS A SURE FORERUNNER FOR PROFIT.

FOR FURTHER INFORMATION DRIVE OUT TO 6105 MILWAUKEE-AV. OR CALL KILDARE 0835.
WE WILL SEND A CAR FOR YOU.

WM. ZELOSKY CO.
6105 Milwaukee-av.

GENERAL OFFICE:
111 W. WASHINGTON-ST.
FRANKLIN 2446.

PARK RIDGE

OWNER MOVING TO OREGON OFFERS HOME AT A SACRIFICE.

Well built 2 story home; living rm.; dining rm.; kitchen first floor; 3 excellent bedrooms; ample closet space and bath on 2d floor; attached garage to match; oak and w. e. trim throughout; h. w. heat; oil burner; all large sleeping porch; tile bath; lav. on 1st flr. rm. 10x12; abundance of shade. Fruit and shrubbery; garage 4 blks. to depot. $12,000. $5,500 cash.

7 ROOM HOME, 1 ACRE GROUND.

Comfortable home, 7 rms.; sun parlor and breakfast nook; oak floors; recessed furnace heat with oil burner; hardwood floors; orchard with bearing cherry, apple and pear trees; garage and barn; $10,700, $1,500 cash.

ATTRACTIVE NEW BRICK COLONIAL.

Spacious living rm. and lge. sun parlor; excellent dining rm.; convenient kitchen; toilet and lavatory 1st floor; 3 lge. airy bedrooms and tile bath on 2d floor; excellent closet space; hot water heat; antirecuse water heater; attractively decorated throughout; fine corner, 62x165; $17,500, $5,000 cash. Residence lot with sewer, water, sidewalk all in and now being paved; 5 x 123; $1,350, terms.

OPEN SUNDAYS.
27 minutes C. & N. W. R. R.—54 trains daily.

FRED I. GILLICK,
PHONE PARK RIDGE 777.

Own a Home in Park Ridge.

Nice 5 rm. frame bung., newly decorated and painted; 2 blks. to large public school; gar. lot 50x125, on new paved blvd.; $8,500; $1,500 cash. Will sell $4,750, balance rent and interest monthly. Just a good comfortable home; 7 rms., nat. firepl., new steam heating plant being installed; garage; beautiful corner lot, 50x177; fine old shade and fruit trees; paved street; 4 blks. to depot; $11,000; $3,000 cash; bal. terms.

Bolten-McKee Realty Co.,
3 So. Park-av. Phone Park Ridge 566.

FOR SALE

Equity in Park Ridge residential lot located near large Country Club; will sacrifice permanent homesite with sport activities, golf, tennis, etc., at your very door. Near rapid transportation, schools and churches. Only $600 cash needed. G. G. WOOLEY, 81 E. Madison-st., Room 312.

1st Paymt. Arranged to Suit. $15 MONTHLY.

One large residence lot; one business lot; both bargains; near station. Address K 134 Tribune.

FOR SALE—OWNER LEAVING CITY; must sell immediately 2 res. lots, 50x132; ready to build; price $200 below market price; $1,500; cash, $2,000 cash. MRS. CANLEY, Div. 4400, Sun., or address K 232, Tribune.

FOR SALE—NEW 5 ROOM STUCCO BUNGalow; 2 blks. from L; going to Old People's Home. The first one past the train; $7,500; cash $1,500, small payments. 433 Seminary-av. Park Ridge.

FOR SALE—$250 DOWN; BEAUTIFUL RES. Nor. Sho. subs., my half acre for $795. Gas, water and electricity available. Close to rapid transit lines. Easy terms to reliable party. No brokers. Address S N 62, Tribune.

FOR SALE—MY FOUR ADJOINING LOTS 75x125 ft.] in highly restr. North Shore sub., close to lake. To make quick deal will sell for $895 for all four lots. Need $225 cash, bal. terms. Address B T 269, Tribune.

MUST SELL AT ONCE.

Account business conditions will sacrifice my North Shore lots. Address G 409, Tribune.

GLENVIEW.

Acre Business Site, Waukegan-rd.
McCULLEN & COLE.

FOR SALE—I HAVE THE BEST PROPerty from Howard-av. to Glencoe at prices you will find to be fair. Either for investment or home. Address L 367, Tribune.

REAL ESTATE—SUBURBAN—N. W.

Miscellaneous.

20 ACRES, NILES

Adjoining new Skokie Electric, between Simpson and Glenview stations. Property on all sides subdivided. Double half section. Price $95,000. Cash required $25,000. Balance on terms. Address H 590, Tribune.

EDGEBROOK.

For Sale—English colonial, 6 rooms, breakfast room, sun parlor, real fireplace, 3 bedrooms, tile bath and shower, garage, beautiful grounds, 109x200. Address K 139 Tribune.

FOR SALE—BELMONT BUS. LOTS, OPP. Mills prop. 7900W. Address G 588, Tribune.

REAL ESTATE—SUBURBAN—WEST.

Berwyn.

BRICK TWO FLATS.

Oak floors and trim; lot 31x126 ft.; 2d floors rented. Price $11,800 with $1,000 down, bal. same as rent. 3132-44 Highland-av., Berwyn.

THIS CAN'T BE BEAT.
Owner and Builder, Harry J. Nachreiner, 314 Herrick-rd., Riverside. Ph. Riv. 1510.

22 FT. LIVING ROOM.

$500 down, balance like rent, buys new 5 rm. brick bungalow, side entrance; living room across front, fireplace; vestibule closet; papered throughout, inclosed sleeping porch; 35 ft. lot; all improvements in; 2 blocks to trans.; price $8,250. Owner on premises. 3135 Highland-av., or phone Berwyn 2273 M.

FOR SALE—BEAUT. MOD. 7 RM. RES., ¼ blk. S. of Ogden-av. Scr. pchs., firepl., bkcases, ¼ acre lot, good transp., 10 min. to Chgo., 1dsce. gar. sacr. at $9,500; trms. Chas. H. Flax, 3737 Wisc.-av. Ph. Berwyn 2273 M.

1613 S. RIDGELAND-AV.

New 6 room brick bungalow, oak trim, all built-in features. Call owner and builder, Berwyn 2572-J. 1615 S. Harvey-av. [62d-st.].

FOR SALE—CHOICE RES. LOT, 50X125, Sinclair-av., nr. Hiawatha, all imp. in and paid; $2,500. Central 2680.

FOR SALE—MY FLAT BUILDING ON Highland-av., near L; hot water heat; price $13,500. Address K 588, Tribune.

FOR SALE—5 RM. BRICK BUNG., INCLOSED front porch, furnace ht., 2 car garage. 2345 S. Highland-av. 63d, nr. Douglas Park L.

FOR SALE—MY BUNGALOW LOT NEAR trans. for $800 cash if taken at once. Address K 293, Tribune.

Brookfield.

THINK OF THIS BUILDER MUST SELL.

New 5 room modern brick BUNGALOW located in well developed section near ZOOLOGICAL GARDENS.

LIBERAL TERMS WITH $50 MONTHLY PAYMENTS.

EXCELLENT TRANS

REAL ESTATE—SUBURBAN—WEST.

Miscellaneous.

BRAGG'S WEEK-END SPECIALS

Homes—Business—Vacant

OFFICES IN ALL WESTERN SUBURBS.

In order to acquaint more people with the beauty of the western suburbs and with the various the Bragg Organization has to offer, we are conducting this special sale.

Each of our offices is featuring one special bargain in its vicinity, which is listed below:

BERWYN
NEW BRICK BUNGALOW.

POSSESSION AT ONCE.
$500 CASH — PRICE, $7,950.
3 rm. finest mod. tile bth.; oak firs. trim. OAK PARK BLVD. AT "L" STATION.
Phone Berwyn 525.

BROOKFIELD
BRICK BUNGALOW.

6 rm face brick bungalow; oak floors and trim, panel fireplace, tile bath, wooded lot, front; large porches; 2 blks. to station; price $7,950, and $1,000 needed. 114 Grand-blvd.

REAL ESTATE—ACRE PROPERTY.

DOWNERS GROVE
CHICKEN FARM.

6 room modern house; lge. chicken houses; 2 acres good ground; just outside village limits; 6 blocks to station. All for $15,000; small payment down, balance like rent.

ELMHURST
7 ROOM HOUSE.

New 7 rm. stucco hse.; glazed sleeping porch, 3 lge. rms. 1st flr.; real fireplace, fur. heat, nicely equipped kit with pantry; birch and gum trim, oak floors; house newly decorated; tile bath, built-in tubs, 4 blks. from L & N. tr'nsp. Lot 50x150; newly seeded and shrubbery; 2 car garage. Price, $11,500. Reasonable terms can be arranged. Ideal home and close in. Elmhurst 1740.

232 S. York-st., at A. & E. station. Phone Elmhurst 1740-1241.

HINSDALE
New England Colonial.

In preferred residential section, all improvements in. First floor: Entrance hall, two fine guest closets, spacious living room with artistic fireplace, nicely panelled dining room, Pullman kitchen with three fine cabinets and double drain board apron sink. Second floor: Three fine bedrooms with closets, tile bath, shower, built-in tub, bed, lavatory. Oak floors throughout; furnace heat; terraced lot, reasonable terms will handle this new home. $12,500.

7 S. Washington-st. Hinsdale 607-178.

LA GRANGE
YOU WILL LIKE
LA GRANGE.

SOMEBODY'S BARGAIN. $6,500.
Five room practically new, stucco bungalow. 6 blocks from station in La Grange's choicest district; all on one floor; $500 cash required, balance easy terms. Immediate possession. Owner is leaving city.

WEETALL or ROTHCHILD, 139 N. Clark-st., room 1007.

53 ACRES.

1,000 ft. frontage on cement highway; overlooking beautiful Des Plaines river and forest preserve; at Milwaukee-av. and Irving-rd.; reas. terms or trade for Chicago imprvd.

A. McGROGAN & SON,
6207 Broadway. Sheldrake 3711.

FOR SALE—55 ACRES S. W. OF PALOS Pk., opposite golf club, on concrete highway; reasonable. 100 acres, Libertyville, on 2 highways; close to Skokie line; add. subdivision; good frame impr. 57 acres, near Wheaton, Ill., suit acreage tracts. E. A. TEICH & CO., 111 W. Monroe-st. Dan 3434.

30 A., DU PAGE COUNTY

27 miles to State-st.; nr. Roosevelt-rd.; good soil; excellent buildings; owner will sacrifice if sold before Aug. 1; might consider trade. J. F. ROATH & SONS. 14 Park-st., Park Lombard 1400.

SUBDIVIDERS.

45 acres on N. 5th-av., La Grange, 2 blks. from "Q" sta. and trolley; inside vil. lts., over 1,200 feet class C frontage. Can get B zoning on bal. Barg. for quick deal. Addr. SAMUEL BILGER, 4 S. 5th-av., La Grange. Ph. L. G. 477.

FOR SALE—47 ACRES, COR. TORRENCE-av. and 137th-st., 2 prominent corners and adjoining Oak Glen station; sewer and water available; ripe to subdivide; favorable terms; full commission to brokers.

H. W. SPELZ, 111 W. Washington-st.

Choice Acres Near Chicago.

20 acres, ¼ mile from Worth depot, on 107th-st. and 68th-av.; 41½ acres on cement road in the beautiful hills of Palos. C. B. BISHOP & SON, Ill. Ph. Worth 79.

FOR SALE—4,500 ACRES OF LAND 3½ miles of lake frontage; 7,000,000 ft. of timber located in the booming section of Louisiana, near Lake Charles. Can be had very cheap. WEETALL or ROTHCHILD, 139 N. Clark-st. Rm. 1007.

ACREAGE BARGAIN.

40 acres near Dunham Woods on main highway; $1,000 per acre, if sold by Aug. 1.

OLIVER-WESTROM COMPANY,
107 Main-st. Ph. Wheaton 79.

OUT THEY GO

To buy 5, 10, or 15 acres rich black soil. Close to Chicago Heights on fine road.

MONROE & WOODS, La Salle-st.

FOR SALE—LARGE FARM, SUITABLE FOR country home or golf club only 2 miles from station on C. & N. W. R. R., 40 min. into loop. Price $325 per acre. Address P N 387. Tribune.

FOR SALE—AT MARKHAM, 115 ACRES, double Sec. line corner, $1,650 per acre; 48 acres, Blue Island Crest, $1,450 per acre; 5 acres, Dixie Highway, $3,000 per acre. F. A. Henshaw, 25 N. Dearborn-st.

FOR SALE—SMALL ACRE TRACT PAVED road, 2 blocks from station; 38 min. minutes from downtown; overlooking country club prize for 7 acre estate, $7,500 on terms; $1,500 cash. Address C 101, Tribune.

FOR SALE—INVESTORS AND SUBDIVIDERS, 103 acres inside city limits, S. W. Side, main thoroughfare, 2 blks. to street cars; 100 ft. blvd. frontage. Attractive price. PAUL C. LOEBER & CO. Ph. Frank. 0757.

FOR SALE—OWNER WILL SACRIFICE 160 a., joining Mundelein; beautiful lake, pure bathing beach; ripe for sub.; big development across street. Only property available. Address A S 400. Tribune.

SUBDIVIDERS.

40 acres, Howard and Oakton-av. frontage, $15,000 cash, balance mortgage, or will divide. Address K 539. Tribune.

GOLF CLUB SITE.

North, in Cook Co.; beautifully wooded; 21 mi. to loop; 5 mi. w. of lake; $1,000 acre. C. A. Goeb, 7540 N. Western-av.

FOR SALE—TEN ACRES NEAR 119TH-ST and Central Park, just outside city limits will subdivide into 84 thirty foot lots; priced low for quick sale. Terms reasonable. Address N G 531 Tribune.

FOR SALE—FOUR AND ONE-HALF ACRES corner 119th-st. near Western-av. Has R. R. switch; good for industrial site or for subdivision; priced right; terms reasonable. Address N G 596, Tribune.

FOR SALE—SACRIFICE SALE, 180 ACRES, 55 miles south Chicago; no mortgages, title good; high and dry; if sold now only $35 per acre. Address A L 154, Tribune.

FOR SALE—20 ACRES IN FLOSSMOOR, beautiful location; 2 paved highways; $16,000; cash required. Phone for appointment. Flossmoor 84-W. M. Cornell.

FOR SALE—80 ACRES NEAR FOX LAKE; fine, high wooded land, subdivide; gentleman's farm or country home; 1¼ hours drive to city. $24,000. Brimgrate 0400.

FOR SALE — BEAUTIFUL 10 ACRES, country home site, Libertyville. Write to-day for price, terms. SELLERS & PETER-SON, Libertyville, Ill.

FOR SALE—EASY TERMS—1¼ ACRES, S.E. corner La Verne and 106th-st. Apply owner on premises, 106th and Cicero, or address A 640, Tribune.

REAL ESTATE—CALUMET DIST.

INDIANA HARBOR, IND.

5 RM. BRICK BUNGALOW
EXCEPTIONAL BARGAIN.
3907 Petitclair, large front and back porches. Deep lot. Fine bathroom, furnace heat, electric light etc. Street paved and paid for. Rented to May 1, 1927. Almost new; $1,500 cash, balance easy terms.

PAUL A. HAZARD & CO.,
1500 H. P. Kenwood 3630.

FOR SALE—350 FT. VACANT PROPERTY in Calumet district on Elizabeth-st. between 110th and 2nd 111th-sts. Lots 1 to 24, both inclusive, and lots 35 and 36, Block 19, Langley's Sub. N. E. ¼ S. W. ¼, Section 13, T. 37, R. 14. Guarantee policy furnished.

ALBERT H. WETTEN & CO., 231 S. La Salle-st. State 3390.

FOR SALE—10 ACRES, IND. NR. CHICAGO and large manufacturing town, good buildings, fruit, berries, grapes, productive soil, horse, cow, chickens, tools, growing crops, a place to make money and be independent; $1,200 cash, balance terms; will exchange. E. WRIGHT, 735 W. 73d-st. Stewart 8388.

185 FT. FRONTAGE.

On Sibley-blvd., corner of Cottage Grove-av., including one 9 room house and one 7 room house; modern, with electric, gas, and water. All for $20,000. See owner on property.

FOR SALE—STONY IS.-AV., KEY LOT, NR. Sibley-blvd.; bargain. Midway 1133.

REAL ESTATE—ACRE PROPERTY.

GOLF CLUB SITES.

We have to offer some exceptional tracts W. of Wilmette, Winnetka and Glencoe, suitable for golf clubs; east of Waukegan-rd. we offer 188 acres, nicely rolling, with bus, steam and electric transportation available; price $2,000 per acre; west of Waukegan-rd. we are offering 183 acres at $1,000 per acre; all improvements at property and 2 steam depots just ¼ mile; 200 acres and 234 acres of rolling land at $1,000 and $1,100 per acre; 227 acres nicely rolling and partly wooded at $800 per acre. WYATT & COONS, 127 N. Dearborn. Central 3921.

IDEAL SITE, SCHOOL OR HOSPITAL.

Only 2 blks: "Q" sta. and trolley. La Grange; 23 acres, beautifully landscaped, incl. priv. golf course. 2 Al mod. 10 r. brick houses, 3 car brick gar.; fine shade and fruit trees. Can be bought away below value if sold at once. Addr. SAMUEL BILGER, 4 S. 5th-av. La Grange. Ph. L. G. 477.

COMMANDING VIEW.

This choice wooded tract of about 50 acres, on concrete rd. in Lake Forest, Ill., for high class estate or subdivide. Price under $3,000 per acre. Terms.

EVANSTON REALTY CO.,
1322 Chicago-av. Evan. Acts. Greenleaf 1678.

FOR SALE — 25 ACRES BETWEEN GOLF and Glenview R. R. sta.; 2 road frontage; close to city. Price $2,250 per acre. Call Wilmette 1432 or

JOHN F. HAHN, INC.,
EXCLUSIVE AGENT
1619 Sherman-av., Evanston.
Rogers Park 5116. University 2382.

FOR SALE—520 ACRES OF LAND, 4,000 ft. on Lake Pontchatrain, 4,000 ft. on Hammond-Independence C. R. R. runs through property near New Orleans; in the heart of future development. Wonderful opportunity for subdivision or a country club proposition. WEETALL or ROTHCHILD, 139 N. Clark-st., room 1007.

53 ACRES.

1,000 ft. frontage on cement highway; overlooking beautiful Des Plaines river and forest preserve at Milwaukee-av. and Irving-rd.; reas. terms or trade for Chicago imprvd.

A. McGROGAN & SON,
6207 Broadway. Sheldrake 3711.

FOR SALE—55 ACRES S. W. OF PALOS Pk., opposite golf club, on concrete highway; reasonable. 100 acres, Libertyville, on 2 highways; close to Skokie line; add. subdivision; good frame impr. 57 acres, near Wheaton, Ill., suit acreage tracts. E. A. TEICH & CO., 111 W. Monroe-st. Dan 3434.

30 A., DU PAGE COUNTY

27 miles to State-st.; nr. Roosevelt-rd.; good soil; excellent buildings; owner will sacrifice if sold before Aug. 1; might consider trade. J. F. ROATH & SONS. 14 Park-st., Park Lombard 1400.

SUBDIVIDERS.

45 acres on N. 5th-av., La Grange, 2 blks. from "Q" sta. and trolley; inside vil. lts., over 1,200 feet class C frontage. Can get B zoning on bal. Barg. for quick deal. Addr. SAMUEL BILGER, 4 S. 5th-av., La Grange. Ph. L. G. 477.

FOR SALE—47 ACRES, COR. TORRENCE-av. and 137th-st., 2 prominent corners and adjoining Oak Glen station; sewer and water available; ripe to subdivide; favorable terms; full commission to brokers.

H. W. SPELZ, 111 W. Washington-st.

Choice Acres Near Chicago.

20 acres, ¼ mile from Worth depot, on 107th-st. and 68th-av.; 41½ acres on cement road in the beautiful hills of Palos. C. B. BISHOP & SON, Ill. Ph. Worth 79.

FOR SALE—4,500 ACRES OF LAND 3½ miles of lake frontage; 7,000,000 ft. of timber located in the booming section of Louisiana, near Lake Charles. Can be had very cheap. WEETALL or ROTHCHILD, 139 N. Clark-st. Rm. 1007.

ACREAGE BARGAIN.

40 acres near Dunham Woods on main highway; $1,000 per acre, if sold by Aug. 1.

OLIVER-WESTROM COMPANY,
107 Main-st. Ph. Wheaton 79.

OUT THEY GO

To buy 5, 10, or 15 acres rich black soil. Close to Chicago Heights on fine road.

MONROE & WOODS, La Salle-st.

FOR SALE—LARGE FARM, SUITABLE FOR country home or golf club only 2 miles from station on C. & N. W. R. R., 40 min. into loop. Price $325 per acre. Address P N 387. Tribune.

FOR SALE—AT MARKHAM, 115 ACRES, double Sec. line corner, $1,650 per acre; 48 acres, Blue Island Crest, $1,450 per acre; 5 acres, Dixie Highway, $3,000 per acre. F. A. Henshaw, 25 N. Dearborn-st.

FOR SALE—SMALL ACRE TRACT PAVED road, 2 blocks from station; 38 min. minutes from downtown; overlooking country club prize for 7 acre estate, $7,500 on terms; $1,500 cash. Address C 101, Tribune.

FOR SALE—INVESTORS AND SUBDIVIDERS, 103 acres inside city limits, S. W. Side, main thoroughfare, 2 blks. to street cars; 100 ft. blvd. frontage. Attractive price. PAUL C. LOEBER & CO. Ph. Frank. 0757.

FOR SALE—OWNER WILL SACRIFICE 160 a., joining Mundelein; beautiful lake, pure bathing beach; ripe for sub.; big development across street. Only property available. Address A S 400. Tribune.

SUBDIVIDERS.

40 acres, Howard and Oakton-av. frontage, $15,000 cash, balance mortgage, or will divide. Address K 539. Tribune.

GOLF CLUB SITE.

North, in Cook Co.; beautifully wooded; 21 mi. to loop; 5 mi. w. of lake; $1,000 acre. C. A. Goeb, 7540 N. Western-av.

FOR SALE—TEN ACRES NEAR 119TH-ST and Central Park, just outside city limits will subdivide into 84 thirty foot lots; priced low for quick sale. Terms reasonable. Address N G 531 Tribune.

FOR SALE—FOUR AND ONE-HALF ACRES corner 119th-st. near Western-av. Has R. R. switch; good for industrial site or for subdivision; priced right; terms reasonable. Address N G 596, Tribune.

FOR SALE—SACRIFICE SALE, 180 ACRES, 55 miles south Chicago; no mortgages, title good; high and dry; if sold now only $35 per acre. Address A L 154, Tribune.

FOR SALE—20 ACRES IN FLOSSMOOR, beautiful location; 2 paved highways; $16,000; cash required. Phone for appointment. Flossmoor 84-W. M. Cornell.

FOR SALE—80 ACRES NEAR FOX LAKE; fine, high wooded land, subdivide; gentleman's farm or country home; 1¼ hours drive to city. $24,000. Brimgrate 0400.

FOR SALE — BEAUTIFUL 10 ACRES, country home site, Libertyville. Write to-day for price, terms. SELLERS & PETERSON, Libertyville, Ill.

FOR SALE—EASY TERMS—1¼ ACRES, S.E. corner La Verne and 106th-st. Apply owner on premises, 106th and Cicero, or address A 640, Tribune.

REAL ESTATE—ACRE PROPERTY.

LAKE VILLA, ILL.
J. K. DERING ESTATE

447 acres on Fox and Petite lakes with 1 mile lake frontage, well wooded; magnificent new house, costing $140,000; swimming pool, guest house, garage with chauffeur's quarters. Water and sewage systems, complete and self-contained.

FINEST and most modernly equipped STOCK AND DAIRY FARM IN ILLINOIS

IDEAL LOCATION FOR GOLF CLUB and SUBDIVISION PURPOSES.

Will divide west on Antioch-rd. with home and lake frontage; price $325,000.

J. WM. HOWARD & CO.
EXCLUSIVE AGENTS.
10 S. La Salle-st.
Shown by appointment only.

GOLF SITE OR ESTATES.

West of Highland Park, Ill., on concrete road; about 300 acres of most natural rolling and wooded section of county. Good buildings. Could remodel for clubhouse. Price quick sale under $750 per acre. Terms.

EVANSTON REALTY CO.,
1322 Chicago-av. Evan. Acts. Greenleaf 1678.

FINEST 26 ACRES.

None better for subdividing; good 12 rm. house and 100 lots; right at steam and electric depots, in Wheaton; city improvements in. Illness compels quick sale. Worth $3,000 per acre. Make offer.

HARRELL & ALLMART, Excl. Agts.,
111 W. Front-st. Ph. Wheaton 805.

$5,000 CASH,

will handle 20 acres on good road near Glenview, close to new high class development. For quick sale, priced well below adjoining acreage.

QUINLAN & TYSON, INC.,
1571 Sherman-av., Evanston
University 2100. Winnetka 2199.

ACRE PROPERTY.

Owner will sell 35 acres adjoining station on new Skokie line, about 20 miles from Chicago, adjoining property now being sold. Price only $3,500 per acre. Address C T 109, Tribune.

FOR SALE—188 ACRES WITH ¾ MILE frontage on Dundee-rd., with ¾ mi. on side rd.; price, $525 per acre; 1-3 cash.

160 acres rolling down on Palatine-rd. near Milwaukee-av., 1 mi. rd. frontage; price $500 per acre; terms. DES PLAINES REALTY CO., 1484 Miner-st., Des Plaines, Ill.

5 ACRES.

Northwest. Paved road, near proposed electric line. Possibilities for big profits. Good black soil. Short distance to large lake. Small payments to responsible party. No brokers. Address A L 593, Tribune.

FOR SALE—120 ACRES, 25 MILES FROM loop, on 3 state roads, Rand, Palatine, Arlington, Wheeling; 1 mile to city of Hersey. Ind. gas and elec. adj. prop., good set of bldgs., 2 yds. corner; ripe for subdi., golf course, or country club; 300 ft. frontage on Rex Realty Co. Phone 784, Des Plaines, Ill.

Investors—Subdividers.

640 acres, 32 miles from Loop; served by two railroads; 2's; close to proposed super highway; 3½ miles of road frontage; six sets of bldgs.; rolling and partially wooded; $500 per acre, easy terms. Address A L 39, Tribune.

FOR SALE—$200 A FOOT FRONTAGE on very fertile, bordering Du Page River; partly wooded; 2 mi. from A. E. & C. Elec. Sta.; priced for immediate sale; will allow a profit money invested. (Mr. Greene.) C. HOY & CO., 160 N. La Salle. State 6644.

ACREAGE BARGAIN.

98 acres, 25 wooded, good imp., near Deerfield; price below market to sell; $700 per acre; reas. amount cash. Ph. Owner, Central 7106.

FOX RIVER BARGAIN.

Beautiful wooded 20 acres; large river frontage; $350 per ac.; close to transportation and good roads. Coleman Bros., 133 W. Washington.

FOR SALE — GENTLEMAN'S COUNTRY place; 20 acres; fine home; all city conveniences; half mile South Haven Country club; secluded location; asking price low; buildings take good mortgage payment. Address A 2, Tribune.

FOR SALE—44 ACRES, VERY CHOICE, cor. Waukegan-rd. and Lake-av.; 680 ft. frontage on Waukegan-rd.; partly wooded; 9 rm. house, barn, garage. LAKEWOOD 2154, or DAVID RIORDAN, 139 N. Clark-st., Dearborn 2726.

FOR SALE—OR WILL TRADE—80 ACRES only 30 miles west of State-st.; in the direct path of big development for your improved business corner. Adjoining tracts held by large syndicate. Property ripe for subdivision development. Address A L 555, Tribune.

FOR SALE—200 ACRES WITH MORE THAN ½ mile frontage on Higgins-rd. near Schaumburg; fair improvements. For further details, see

NEWTON B. LAUREN & CO.,
22 W. Monroe. Randolph 1107.

REAL ESTATE—OTHER CITIES.

FOR SALE—NEW LOS ANGELES SPANISH stucco bungalow; 5 rms., brkfst. nook, all bdw. fl., tile bath, shower, tile sink, auto. heater; large screen porch; garage; lot 50x143; terrace; lawn, shrubs, flowers. Price $8,500; terms. $1,000 cash, balance $75 monthly. Owner leaving city. Call or see James Moss, Grays Lake, 15-W-1, Sunday.

FOR SALE—A BARGAIN. EIGHT ROOM house in Lake Villa, Ill.; hardwood floors, furnace, garage; paved street; near Cedar Lake, with lake privileges. Price $3,500. See owner, H. E. HUSSEY.

FOR SALE—ON ACCOUNT OF DEATH, DR. Petersen's cottage, Fox Lake, near Indian Point; 2 car garage and boathouse; elec. large shade trees; also new sedan top motor boat. Call Kildare 8613.

FOR SALE — CHOICE WOODED LOTS, Pleasant Hill, Long Lake; owner now living out of city; will make easy terms. 1 Gentiles, Austin 0518.

FOR SALE—COTTAGE ON FOX RIVER, 30 miles from Chicago; wonderful location; easy terms. Ph. Wabash 1929. 234 S. Wabash.

FOR SALE—LONG LAKE, ILL.: 6 ROOM comp. furn. cottage; firepl., elec. lt.; boat house; 1 hr. from Chicago; sacrifice this all year home at $4,000. Ph. Wab. 7640.

FOR SALE—LOTS ON LAKE MARIE, IN restricted subdivision. Walter F. Forbrich, Antioch, Ill.

FOR SALE—FARMS, ACRES, LAKE LOTS, cottages, homes, and city hotels. FOX LAKE STATE BANK, Fox Lake, Ill.

FOR SALE—OR RENT—NICE SUMMER home, $8000; north shore Fox Lake. CHAS. G. HOLMES, Indian Point, Antioch, Ill.

FOR SALE—CHOICE LOTS AND COTTAGES on Cedar Lake at Lake Villa, Ill. Address box 45, Colon, Mich.

FOR SALE—3 RM. FUR. COTTAGE, BSMT., barn, on 40 acres, Allegan County, Mich., $1,950. Hans Fassnald, Lewistown, Ill.

FOR SALE—7 ACRES WITH 200 FT. OF Mich. frontage; beaut. beach at Stevensville, 80 mi. Chic.; $4,000. Central 2080.

REAL ESTATE—SUMMER RESORTS.

Illinois.

SUMMER HOME SITES, $300

AT BEECHWOOD ON PETITE LAKE.
FINEST LOCATION ON THE CHAIN O' LAKES. only 50 MILES FROM CHICAGO. BEAUTIFULLY WOODED; best boating, bathing, fishing; lots as low as $300, on easy terms; plat and views sent on request. Take Route 21 (Milwaukee-av.) to Lake Villa; 1 MILE NORTH OF R. R. TRACKS turn left at BIG SIGN and follow the signs to BEECHWOOD ON PETITE LAKE.

TAYLOR & POWERS,
5732 Madison-st. Austin 0341.

AT
WOODCREST,
CHANNEL LAKE.

The cost of a few vacations will make you the owner of a cottage in the fastest growing summer home community in the middle west, where values are increasing rapidly; new addition ready soon to be extensively advertised. For pre-opening prices and free map telling how to reach Woodcrest by auto over all concrete roads, address S. D. Kriebel, Woodcrest, Antioch, Ill.

ISLAND PROPERTY.

4 acres, just north of Chicago, cottage included. Piece comprises about 1-6 of exclusive wooded island; 2 waterfronts; 7-room cottage with large copper screened porch. Some furnishings. Reached by good roads. Terms to suit. Address L P 348. Tribune.

FOR SALE—4 WOODED ACRES WITH NEW 4 rm. house and garage, 80 rods from Deer Park; 30 miles N. W.; $4,800; $1,000 down; also wonderful 3 rm. cottage on wooded acre lot. Price, $1,850; $500 down. DAVID T. MEHAN, 3960 N. Narragansett-av.

Indiana.

FOR SALE—5 ROOM BUNGALOWS, COMPLETELY decorated and ready for occupancy. Screened, running water, bath, electricity. Suitable for summer or permanent homes. One-half acre lot. Title soil, with garage. Located slightly south of Dunes highway on the highest land between Gary and Michigan City, adjacent to Indiana Dunes State Park, far enough removed from congestion to insure quiet and comfort, with advantages of Lake Michigan's bathing beaches. Ninety minutes to Chicago loop via South Shore or automobile. Terms, $1,000 down, with deferred payments.

Also several pieces of choice acreage, same location, for discriminating home site seekers, including 18 acres of beautiful timber. Fine for group or club purposes. Must be seen to be appreciated.

For information and appointment address A L 107, Tribune.

CEDAR POINT PARK.

This beautiful park is 30 miles from Chicago; it is the only exclusive and restricted subdivision at Cedar Lake, Ind. It has a clubhouse, playgrounds, finest and largest pier on Cedar Lake; electric lights, stone road and community wells for the use of lot owners. No parking or picnicking allowed on our grounds; no tents, outhouses, or shacks allowed. We have 35 ft. lots from $175 to $650 on terms of $50 cash and balance 48 monthly payments; every lot is a lake front lot, a beautiful wooded lot; all front lots left at $50 per front ft. Ph. call or write for road map to property.

CEDAR LAKE REALTY CO.,
4701 S. Ashland-av. Yards 2002. M. Jurik.

EXCLUSIVE HOMESITE

Lake front, most desirable loc. in Long Beach, Ind.; all city conv. 1 mile from Michigan City, with express train service to heart of city; only cash offers accepted. Priced low as result. Kenwood 7320.

FOR SALE—LARGE, BEAUTIFUL LOTS IN new subdivision, on spring fed lake, known as Hidden Lake, Ingleside, Ill., 1½ miles from near La Porte. Buy direct from owner. Address all inquiries to Archie D. SNYDER, Ind., D. 2, Walkerton, Ind., or Tel. La Porte 4016.

MICHIGAN CITY.

1913 Lake Shore-dr.; 4 rm. cottage, scrd. porches, on beach, $3,975; ¼ cash. R. C. RAY, Michigan City, Ind., National Printing and Pub. Co., 2150 Blue Island-av., Chicago.

WILMER GROVE BEACH
Lake Beulah.

East Troy, Wis., 12 miles from Lake Geneva. Best buy on any lake. Beautiful wooded lake shore lots, $750; $800; and $900. Choice adjoining lots, $1,125 to $500. As low as 10% accepted for first payment. Easy terms on balance. Must be seen to be appreciated. Write for descriptive literature. On the grounds Saturday and Sunday. R. F. LEACH, HARTFORD, WIS.

CLUB, CAMP, OR GROUP
OF FRIENDS.

can obtain a beautiful wooded point on Sunday Lake, 8 miles from Minocqua, Wis., that is an exceptional location for a vacation spot. Fine beach, large trees, and other desirable features. Right in heart of best fishing region of Wisconsin. Golf within 5 miles. Priced low. Wilson Lumber Co., Woodruff, Wis.

Beautiful Log Bungalow.

Mercer Lake, 9 miles from Minocqua; living room 24x20; lrg. stone fireplace; 4 lrg. bedrooms, one corner room 15x15; attic room 14; all beautifully furn. incl. boat; this is the most beautiful spot on the lake; the finest fishing and hunting; 2 miles walking distance of 3 other wonderful lakes; price very reasonable; terms can be arranged. O. H. ADIX, 730 Forest-av., Evanston.

IDEAL COUNTRY HOME

Comprising 385 acres on Route 61, near Wisconsin state line; 2 miles from Beach farm. Extraordinary buildings. Ideal for club purposes. One of the beauty spots of S. E. Wisconsin and a real bargain. Address Beach farm. For sale at sacrifice price. Address F. A. Schwaller Land Co., Burlington, Wis.

FOR SALE—$8,500 BEAUTIFUL summer cottage on Chain of Lakes, Eagle River, Wis.; over 250 feet of improved frontage with pier; lawn in grass; 2 car garage; sleeps 8 with all equipment; will sell complete with all equipment and furnishings of cottage, or will sell separately; terms if desired. P. Q. GILL, Marine Delivery, Eagle River, Wis.

GRAB THIS.

28 acres having quarter mile frontage on Grindstone and quarter mile frontage on Court Oreilles lakes, largest and best lakes in Hayward's region; sandy beaches, pine timber, good roads, muskie, bass, cheap for quick sale. R. A. BEAUDETTE, 77 W. Washington-st. State 2343.

LAKE GENEVA.

New 11 rm. home, 4 tile bath rms.; steam heat; modern in every way; running water, beaut. landscaped grounds, on Lake Geneva, $25,000 cash, bal. on terms to suit, or will exchange for smaller place. Address K 152, Tribune.

FOR SALE—LAKE GENEVA, 7 R. HOUSE, bath, r.w. elect., lg. beau. wooded grounds; partly wooded; lake shore, 40 ft. pier and motorboat; price $15,000; reas. terms. Photograph on request. J. M. HENSEN, Loch Vista Club, Williams Bay, or 847 N. Troy-st.

FOR SALE—FURNISHED COTTAGE, WILliams Bay, Wis., 3 rooms, 528 sq. ft., R. L.; furnished for six people; well and cistern; chemical toilet; lot 70x165; 100 trees in woods; near school, bay, village; price $2,500; easy terms. Call or write FLETCHER AGNEW Williams Bay, Wis.

WATER FRONT BARGAIN.

1,300 ft. frontage on one of the most beautiful bodies of water in Upper Wisconsin; 40 acres of land; nice shade; good road. Cash payment $500; price only $1,200. Address 7901. The Star Farm Sales Co., Marinette, Wis.

LAKE, STREAM, TIMBER.

2,600 ft. frontage on one of best muskie lakes in the famous lake region of Sawyer Co., Wis.; good cabin, nice timber, adjoins world famous Price $2,900. Thos. Jordan, Dept. 7901, Hayward, Wis.

LAKE GENEVA.

Lake front lots for sale. Cedar Point Park Subdiv., Williams Bay, Wis. Chicago office, 7865 N. Clark-st.

LAKE GENEVA.

For Sale—Beautiful home on North Shore; price for quick sale, $20,000; ask for Alfred Pederson or Emory Jaeger, Cedar Point Park subdiv. office, Williams Bay, Wis.

FOR SALE—AT LAKE GENEVA, MODERN completely furnished summer home, including seven room house and five lots; boathouse, new pier; will sacrifice for quick sale. Address A L 514, Tribune.

SUMMER COTTAGE, $1,700.

Situated at lake resort in Wisconsin, 3 hrs. ride from Chicago; cash or terms. Address A E 370, Tribune.

FOR SALE—PENINSULA, ABOUT 40 ACRES on shores of beautiful Brown's lake, Burlington, Wis.; suitable for club or party of purchasers desiring to locate together. Oliver & Co., 208 S. Dearborn. Harrison 9264.

FOR SALE—SUMMER COTTAGE ON LAKE Alice, near Tomahawk, Wis., $1,000. Also lot with boathouse, $500. Half cash. Heavy pine timber, sand beach. Box 423, Tomahawk, Wis.

FOR SALE—AT LOST LAKE, 182 FEET, between lake and state trunk highway 51. Next to Baer's resort. Will be on grounds July 25th to 31st or write ROBERT F. WILSON, 1535 3d-st., Milwaukee, Wis.

FOR SALE—NOR WIS. LAKE FRONTAGE, 1,100 ft. White sand beach; wooded; 9 miles east of Eagle River. For particulars write H. T. Box 403, Wausau, Wis.

FOR SALE—BARGAIN—MY POWERS LAKE, Wis., cottage, 6 rms., gar. boats, elec. lots, good beach, shade trees. Forced to sell before Aug. 1. See owner. Sacrifice, $2,000. sanitary plumbing; garage. Ph. Village 8068.

FOR SALE—2,000 FT. FRONTAGE ON splendid lake, well wooded; snap at 60 cents per foot. BAKER, H 104 L. St. Croix Falls, Wis.

FOR SALE—$49 BUYS HIGH WOODED 50 foot lake shore lot on good fishing lake; good road; in the great lake region of Wisconsin. BAKER, L 104, St. Croix Falls, Wis.

FOR SALE—DELAVAN LAKE; 6 ROOM cottage; plastered, owner going to Cal. on account of poor health; bargain if taken at once. H. D. Lackey, Delavan, Wis.

FOR SALE—LAKE MICHIGAN FRONTAGE. Will sell in acre lots or will sell entire frontage. Call or write FRED KRIER, Belgium, Wis.

FOR SALE—NEW 4 RM. COTTAGE ON beau. Squirrel Lake, near Minocqua, Wis.; well wooded lot; 100x350; fine beach; $2,000 cash or terms. Address H 330, Tribune.

FOR SALE—8,000 FT. CHORCE LAKE frontage on famous Lake Vieux Desert timber; terms. Owner, Address Y K 346, Tribune.

FOR SALE—$49 BUYS HIGH WOODED 50 foot lake shore lot on good fishing lake; good road, in the great lake region of Wisconsin. BAKER, L 104, St. Croix Falls, Wis.

FOR SALE—BEAUTIFUL SUMMER HOME on Lake Delavan, Wis.; priced for quick sale. Call Bittersweet 4040 or Edgewater 6539.

FOR SALE—3 PELL LAKE LOTS, $45 EA. or exch. Address K 518. Tribune.

REAL ESTATE—SUMMER RESORTS.

Michigan.

MISSAUKEE LAKE
7,000 Acres Opposite
Lake City, nr. Cadillac, Mich.

14 other beautiful lakes on this property, all connected; good bathing and fishing; high banks and sandy beaches; abundantly wooded; reached by G. R. & I. R. R. and highway No. 55; will sell in parcels or complete; price reasonable.

W. K. YOUNG & BRO.,
140 S. Dearborn-st. Chicago.

FOR SALE—ONE ROOM HOUSE, 9X9 FT., rustic porch 7x9, lath and plastered, built for summer and winter use, double construction; lot 66x132 ft.; 3 bearing apple trees, flowers; main st., 1 block stores, postoffice; 3 blks. to Tallman lake; 8 other lakes within 3 miles; fine fishing, hunting, trout streams; 100 ft. from Pere Marquette Ry. station; ½ mile from M-20; 200 miles from Chicago; price $200 cash; $250 terms. Clear title. Also vacant lot, wooded, on Tallman lake, $100; fine beach in cottage colony, Chicago people. Add. JOSEPHINE HALL, Tallman, Mason County, Mich.

FOR SALE—3 NEW 6 ROOM COTTAGES ON Lake Cora, on main paved trunk road, 150 miles from Chicago. These cottages are on adjoining beautiful wooded lots and each has a boat and completely equipped. They are new and in fine shape and are worth $2,500 each; offered for quick sale on account of owner's death for $5,000 if taken in one tract or separately at $2,000 each; a fine investment and an excellent resort proposition; 2 car garage; act quickly; also nice furnished 7 room cottage on Shafer lake; $2,500. F. J. Perrin, Lawrence, Mich.

HIGMAN PARK INN,

on Lake Michigan; 24 room hotel on beach at Benton Harbor. Running water in each room. Dancing pavilion. Cottage. Grounds beautifully landscaped. Revel about 10 ft. above lake; small space for amusement park. Only $40,000 for quick sale.

KRENN & DATO, INC.,
C. C. Loehde.
936 N. Michigan-av. Superior 7046.

FOR SALE—67 ACRES, 1,270 FT. LAKE Mich. frontage, south of Saugatuck and Douglas; partly wooded; fine orchard and vineyard; new Lake Shore-dr. to run thru property; bldgs. furnished elec. light; nr. M.11 cement highway.

KRENN & DATO, INC.,
C. C. Loehde.
936 N. Michigan-av. Superior 7046.

TORCH LAKE, MICH.

Nineteen hundred feet along the west shore of this beautiful lake. Well wooded and terraced. This lake frontage is near a state road and is in the heart of Michigan's most wonderful resort section. It is half way between Traverse City and Charlevoix. Will sell all or part. Owner, LEWIS SUGAR, 3814 Carter, Detroit, Michigan.

Minnesota.

FOR SALE—LAKE FRONTAGE ON EAU Claire Lakes, Barfield County, Wis., at reasonable prices; large and small tracts; also spring water; clean, sandy beaches. Homeseekers Land Co., Stillwater, Minnesota.

Wisconsin.

FOR SALE—AN IDEAL SUMMER HOME on Long Lake near New Auburn, Wis., considered by a conservation commissioner one of the finest lakes in the state. 57 acres wooded land, over 1,600 ft. frontage, 8 room cottage on concrete foundation, standing on a high peninsula, completely furnished; boathouse, porch, fireplace, garage, boat house, two motor boats, two row boats, Kohler electric lighting plant, telephone, cold, bathing, fishing, boating and hunting; suitable for an individual or a club; must sacrifice. Write to Ed McCormick, Chippewa Falls, Wis., National Printing and Pub. Co., 2150 Blue Island-av., Chicago.

WILMER GROVE BEACH
Lake Beulah.

East Troy, Wis., 12 miles from Lake Geneva. Best buy on any lake. Beautiful wooded lake shore lots, $750; $800; and $900. Choice adjoining lots, $1,125 to $500. As low as 10% accepted for first payment. Easy terms on balance. Must be seen to be appreciated. Write for descriptive literature. On the grounds Saturday and Sunday. R. F. LEACH, HARTFORD, WIS.

WOODED LOT, $69.

On be

REAL ESTATE—FARM LANDS.

Michigan.

FINE DAIRY FARM.

310 ACRES, NEAR BANGOR, MICH. ON PERE MARQUETTE R. R. ABOUT 130 MILES FROM CHICAGO. 3 GOOD SEPARATE FARM HOUSES, ONE WITH BATH AND HEAT. 4 LARGE BARNS WITH CAPACITY FOR 100 HEAD, EQUIPPED WITH STEEL STANCHIONS, CONCRETE FLOORS; ALSO CORN CRIB, CHICKEN HOUSES, TOOL HOUSES, AND OTHER BLDGS. DEEP WELLS AND RUNNING CREEK SUPPLY FRESH WATER. 3 LARGE TILE SILOS; FORD TRUCK AND TRACTOR; NECESSARY FARM IMPLEMENTS; CROPS THIS YEAR, 65 ACRES CORN, 20 ACRES RYE, 20 ACRES OATS, 100 ACRES TIMOTHY AND CLOVER HAY; SOIL ALSO SUITABLE FOR GARDEN TRUCK. OWNER'S AGE COMPELS SALE OR EXCHANGE; THIS BUSINESS FARM AND GENTLEMAN'S ESTATE CLEAR OF INCUMBRANCES; IMPROVEMENTS ALONE COST $35,000; WILL SACRIFICE FOR $70,000, $15,000 CASH, BALANCE TERMS TO SUIT OR WILL EXCHANGE FOR CLEAR CHICAGO PROPERTY. MIGHT CONSIDER PROPERTY WITH SMALL 1ST MTG. SEE PICTURES OF FARM AT OUR OFFICE.

PAUL A. HAZARD & CO.,
1500 Hyde Park-blvd. Kenwood 3650.

FOR SALE—SHEEP AND STOCK FARM, 117 acres, 15 miles from Jackson, ½ mile to state road; mail, phone service, milk taken at door; 90 acres work land, 27 acres woods and spring watered pasture; fruit for home use, story 7 room house, well, cistern, windmill, barn 32x42, stanchions, 10-2 story granary, corn crib, 3 cows, 3 horses, 1 sow, 50 hens, 3 turkeys; 2 wagons, manure spreader, mowing machine, walking plow, spring tooth harrow and single cultivator, double harness, small tools; 14 acres wheat, 11 acres rye, other crops; price $6,000; $1,500 down, $100 or more yearly, interest 6%. RELIANCE FARM AGENCY, 405 Peoples Natl. Bank Bldg., Jackson, Mich.

50 A. Equipped, South Mich.

BORDERS NICE LAKE. ONLY $1,000 down; good 8 rm. house, barn, other bldgs. Over 300 fruit trees; 40 acres fertile tillage, pasture; horses, cow, pigs, poultry, all implements; aged owner sacrifices all, $3,000; 1-3 cash. $500 DOWN SECURES 70 A. FARM.

1½ mi. high school town, 50 M.; mich. on bus line; conv. big city; 60 a. fertile tillage, stream watered pasture; good 8 rm. house, other bldgs.; part crops; all tools; easy to settle estate, only $4,500; $500 cash. Farms—all kinds, sizes, in select sections. Catalog free. CREATIVE FARM SALES CO., 5 N. La Salle-st., Chicago.

Beautiful Riverside Farm
Overlooking Town, 31 Acres

Corn, potatoes, oats, hay, fine team horses, cattle, poultry, sheep, hogs, tools included, to close affairs quickly; silk mills and factories offer employment in winter and assure splendid markets in province; 70 acres good farming land, nice 7 room home, pleasant river view, abundance fruit, substantial barn, bldgs., can be sets a bargain at $4,500 for all; only third cash. JOHN VAN STRANG, Rasmussen Bldg., Greenville, Michigan.

FOR SALE—WIDOW SACRIFICING FARM. NEW BUILDINGS ON MAIN ROAD

Timber and wood worth double price asked; recently built home, 5 nice rooms, say cheap; fine views, everything spick and span; few steps to motor bus, convenient city and marketing towns; productive loam soil, good seeding of clover and alfalfa, wire fences, acre grapes, barn and other bldgs. good. For quick sale, furniture, growing crops, equipment included at low price. $4,100; only $1,100 cash needed. C. B. UPHAM, Lawton Hotel Bldg., Lawton, Mich.

FOR SALE—$5000 BUYS "VILLAGE FARM. WITH FURNITURE, ROOMING HOUSE and tools to give you flying start; convenient lake and Chicago resorts and markets, only few steps school, church and shopping; 2 acre nice level soil, spring water, wire fences, good 10 acre wood lot; substantial 4 room elm shaded cottage, garage, poultry house; extremely low at $500 for all; only $200 cash. G. E. GOULD, State Bank bldg., Harbor Springs, Mich.

FINE COUNTRY ESTATE

in Southern Michigan, bordering Kalamazoo river and surrounded by beautiful lakes; large ten-room house, oak floors, hot water furnace, gas, electricity, city water, helper's cottage, spacious lawn with trees and flowers, barns, poultry houses, 2,000 grape vines and other fruit in abundance, equipped with team, cows, tools, poultry; wonderful country home bordering beautiful village; price, terms; SALE OR EXCHANGE; THIS BUSINESS FARM AND GENTLEMAN'S ESTATE CLEAR OF INCUMBRANCES; IMPROVEMENTS ALONE COST $35,000; WILL SACRIFICE FOR $70,000, $15,000 CASH, BALANCE TERMS TO SUIT OR WILL EXCHANGE FOR CLEAR CHICAGO PROPERTY. MIGHT CONSIDER PROPERTY WITH SMALL 1ST MTG. SEE PICTURES OF FARM AT OUR OFFICE.

PAUL A. HAZARD & CO.,
1500 Hyde Park-blvd. Kenwood 3650.

FOR SALE—SHEEP AND STOCK FARM, 117 acres, 15 miles from Jackson, ½ mile to state road; mail, phone service, milk taken at door; 90 acres work land, 27 acres woods and spring watered pasture; fruit for home use, story 7 room house, well, cistern, windmill, barn 32x42, stanchions, 10-2 story granary, corn crib, 3 cows, 3 horses, 1 sow, 50 hens, 3 turkeys; 2 wagons, manure spreader, mowing machine, walking plow, spring tooth harrow and single cultivator, double harness, small tools; 14 acres wheat, 11 acres rye, other crops; price $6,000; $1,500 down, $100 or more yearly, interest 6%. RELIANCE FARM AGENCY, 405 Peoples Natl. Bank Bldg., Jackson, Mich.

50 A. Equipped, South Mich.

BORDERS NICE LAKE. ONLY $1,000 down; good 8 rm. house, barn, other bldgs. Over 300 fruit trees; 40 acres fertile tillage, pasture; horses, cow, pigs, poultry, all implements; aged owner sacrifices all, $3,000; 1-3 cash. $500 DOWN SECURES 70 A. FARM.

1½ mi. high school town, 50 M.; mich. on bus line; conv. big city; 60 a. fertile tillage, stream watered pasture; good 8 rm. house, other bldgs.; part crops; all tools; easy to settle estate, only $4,500; $500 cash. Farms—all kinds, sizes, in select sections. Catalog free. CREATIVE FARM SALES CO., 5 N. La Salle-st., Chicago.

Beautiful Riverside Farm
Overlooking Town, 31 Acres

Corn, potatoes, oats, hay, fine team horses, cattle, poultry, sheep, hogs, tools included, to close affairs quickly; silk mills and factories offer employment in winter and assure splendid markets in province; 70 acres good farming land, nice 7 room home, pleasant river view, abundance fruit, substantial barn, bldgs., can be sets a bargain at $4,500 for all; only third cash. JOHN VAN STRANG, Rasmussen Bldg., Greenville, Michigan.

FOR SALE—WIDOW SACRIFICING FARM. NEW BUILDINGS ON MAIN ROAD

Timber and wood worth double price asked; recently built home, 5 nice rooms, say cheap; fine views, everything spick and span; few steps to motor bus, convenient city and marketing towns; productive loam soil, good seeding of clover and alfalfa, wire fences, acre grapes, barn and other bldgs. good. For quick sale, furniture, growing crops, equipment included at low price. $4,100; only $1,100 cash needed. C. B. UPHAM, Lawton Hotel Bldg., Lawton, Mich.

FOR SALE—$5000 BUYS "VILLAGE FARM. WITH FURNITURE, ROOMING HOUSE and tools to give you flying start; convenient lake and Chicago resorts and markets, only few steps school, church and shopping; 2 acre nice level soil, spring water, wire fences, good 10 acre wood lot; substantial 4 room elm shaded cottage, garage, poultry house; extremely low at $500 for all; only $200 cash. G. E. GOULD, State Bank bldg., Harbor Springs, Mich.

New York.

FOR SALE—OWNER WILL SACRIFICE 351 acre farm, 31 miles from Buffalo; good buildings, fenced and cross-fenced; 70 acres virgin, sugar maple and birch; 3 acre orchard; will sell to responsible party on very easy terms. Address A L 584, Tribune.

Ohio.

FOR SALE—OR EXCH. FOR CITY INCOME, 120 ac. farm, less than 5 hours from Chicago on N. Y. Cent. Ry.; adj. county seat, 5,000 pop., bk. house, fine soil; only $200 per acre. Address A L 530 Tribune.

FOR SALE—$1 ACRE FARM NEAR LORain, Ohio; bargain, H. Burkhart, 400 E. Main-st., Bellevue, Ohio.

Wisconsin.

FOR SALE—BIGGEST BARGAIN IN WIS. 171 ACRES PRIVATE SPRING LAKE.

With splendid fishing and outlet creek furnishing water power for iced mill now operating and making money; thousands tons marl which can be sold locally; easily worked, well drained fields, 17 acres thrifty new apple orchard, good lot timber, variety fruit, attractive 6 room house, stone cellar, nice shade, barn, granary, garage, double walled 50 ft. poultry house and milk bldg., etc. A quick action bargain to settle affairs, only $7,000; span dbl. harnesses, 3 cows, heifer, 120 pure bred chickens, $200 full line machinery, all thrown in; terms reasonable. J. D. ROUSE, 405 Green-st., New London, Wis.

FOR SALE—$1,600 GETS SPLENDID FARM. LIVE STOCK, TOOLS, 65 AC. CROPS.

All you need do is to harvest the crops and convenient live town; 120 acres, level fields for city; stream watered pasture, estimated 1,000 cds. wood; attractive 7 room house, good shade and views, substantial red barn, other bldgs. If settled now, price only $5,000, and horses, 6 cattle, 75 hens, 12 hogs, farming tools; 13 ac. oats, 18 ac. rye, 11 ac. hay included. Only $1,600 needed. John Greiger, Kilbourne, Wis.

LANDOLOGY, FREE.

Special number just out, containing many facts of clover land in Marinette county. Write for it. Home or investment you are thinking of buying good farm lands, where farmers grow rich, send at once for this special number of LANDOLOGY. It's free on request. Address Skidmore-Hinkle Land Co., 306 Skidmore-Richle Bldg., Marinette, Wis.

$500 DOWN

buys improved 80 acre farm in Taylor Co., Wis. Very productive clay loam soil. About 35 acres under plow, 10 acres cleared to stumps, 2 acres pasture, balance timber and brush land. Price $2,400. Will consider trade for small income property. Address K 135 Tribune.

FOR SALE—

To close estate.

40 acres cutover land, 3 miles from Rib Lake, Wis., Taylor Co., on corner of 2 main highways, Rib River runs through land. For quick sale at $800 cash.

A. SMITH.
Tel. Bev. 3209. 1739 W. 106th-pl.

A REAL BUY.

40 acre corner farm, Langlade Co., Wis. $2,200, $800 down. Right consider trade, 2½ miles from town. 20 acres cleared and under plow. Balance pasture and timber, mail and cream route. Good bldgs. JOE LOEB, Medford, Wis.

OWNER MUST SELL

80 acre farm in Langlade Co., Wis., with much valuable timber on it. All fenced. Roads on south and west side. 35 acres cleared. Clay loam soil. Good bldgs. ¾ mile to school. Price $40 per acre. Terms. LOEB & HAMMEL, 140 S. Dearborn-st. Rand. 5757.

FOR SALE—AT A BARGAIN, EIGHTY acres of unimproved land in Price County, Wis. Price $800; $100 down, balance on time, no interest; dairy farming country. Apply today. Address Frank B. Desmond, Credit Department, First Wisconsin National Bank, Milwaukee, Wis.

FOR SALE—SOO LINE LAND GRANT lands in Upper Wisconsin. Free information. Booklet No. 53 and about homeseekers' rates. Call Land Sales Dept., Soo Line, Room 815, 112 W. Adams-st., Chicago.

FOR SALE—I HAVE A 150 ACRE FARM including 40 acres timber land, nice flowing water with fish in; 94 miles from Chicago, 30 miles from Rockford, 5 miles west of Genoa City, Wis. Address A L 37, Tribune.

FOR SALE—20 ACRE TRACTS OF LAND within 2 miles of lakes, Vilas county, Wis.; price $300; $10 cash, $10 monthly; no interest; privilege to exchange. Sanborn Co., Eagle River, Wis.

FOR SALE—EASY TERMS, OR EXCHANGE for Chicago lots, any part of 2,000 acres of Polk Co., Wis. farm land; rich virgin soil; ideal location; $25 and up per acre. Address B T 268, Tribune.

FOR SALE—LAKE AND RIVER FRONT AT tract on state road at service club 7 miles from a city, for stock farm, $4. Box 844, Minocqua, Wis.

FOR SALE—CUTOVER HARDWOOD LANDS up to 20,000. Also lake and river frontage. L. A. SHERMAN, Long Lake, Wisconsin.

FOR SALE—60 PURE BRED AND GRADE Guernseys, included with Likity Split Farm. Address Likity Split Farm, Conrath, Wis.

REAL ESTATE—MISCELLANEOUS.

$200,000.00 IN CASH
Buys 9 Choice Properties.

66 UNIT APT. HOTEL.
SIX 32 TO 60 UNIT APT. BLDGS.
2 SPLENDID BUSINESS CORNERS.

Balance for equity in Florida trade for 2d mortgages, bonds, or clear city vacant. Prompt action is necessary as an exceedingly low price has been placed on the above to sell to one party or a syndicate. Address K 88, Tribune.

NO COMM. CHARGED.

Will finance complete cost of large apt. and store bldg. to be built on my lot 132x125; no cash needed excepting $35,000 which is low price for lot. Address G 538, Tribune.

IF YOU HAVE $250 CASH
you can own a 4 rm. house.

Balance $[illegible] mo. Address K 151, Tribune.

FOR SALE—APARTMENT HOTEL TO BE IN BUYING 624 FT. ON HOWARD-AV. FRONT. PROPERTY MUST ACT QUICK. ADDRESS B C 566, TRIBUNE.

FOR SALE—HAVE $50,000 EQUITY IN new apt. bldg. will sacrifice for $35,000 cash. Address K 102, Tribune.

REAL ESTATE—COUNTRY.

FOR SALE—BEAU. 9 RM. OLD ENG. COUNtry home on large lake in So. Mich., 150 mi. from Chicago; liv. rm. 16x17, fine fireplace, sun par., solarium 10x20, tile bath, beautiful view in every respect; 3 car gar., boathouse; 2½ a. shrubbery, fruit trees; $30,000; sacrifice for $17,500. Owner 7050 S. Western-av., or address G O 383, Tribune.

FOR SALE—WOODED 2 ACRE RM MODern res.; 2 blks. Aur. El. cr. sta., 20 min. Loop; $15,000. Address S N 391, Tribune.

FOR SALE—$3,500 ACRE COUNTRY PLACE, joining Aurora; $30,000, cash. CORNELL, 1145 Devon-av, Sheldrake 3036.

LAND INFORMATION.

MICHIGAN FARMS—BEFORE BUYING BE sure and get free information regarding soil, crops, climate, markets and state accredited farm dealers. Write Michigan Dept. of Agriculture, Director of Agricultural Industries, Department 1, Lansing, Mich.

OFFICIAL FACTS ON WIS. FARMS. WRITE Dent. Agriculture, Madison, Wis.

REAL ESTATE WANTED.

For Cash.

WANTED—TO BUY 5 OR 6 ROOM BRICK bungalow; north side; $500 cash, $50 mo. W. Kindlund, 4436 N. Ashland-av.

WANTED — BUSI. PROPERTY; CAN PAY $80,000 for equity; trans. cor. pref. Address A. 333, Tribune.

WANTED—IMPROVED BUSINESS PPTY. ON South Side. Must be real bargain. Have cash and mtg. paper. Address B L 354, Tribune.

WANTED—6, 12 OR LGR. APT. ON N. OR W. Side; have sold my property and can pay cash. Address B M 127, Tribune.

WANT 6 OR 12 FLAT EQUITY IN ROGERS Park or Edgewater for good mgtg. paper. Address A L 579, Tribune.

HAVE $10,000 CASH; WILL ASSUME MTG. Want business property; quick action. Address F 104, Tribune.

WANTED—HIGHLAND PARK OR WINNETka 7 room mod. house, 3 cars; 100 ft. lot; about $25,000. Address A L 591, Tribune.

WANTED—MODERN LOOP BUILDING FOR part cash and part clear vacant. Address A L 576, Tribune.

WANTED—6 FLAT ON SOUTH SIDE. HAVE good $14,000 second mortgage papers. R. O. Wis. farm land; rich virgin soil; ideal location; $25 and up per acre. Address B T 268, Tribune.

WANTED—HAVE CASH TO INVEST IN 3 or 5 flat bldg. in Hyde Park; 6 rm. apts. preferred. Give full particulars in reply. Address B L 363, Tribune.

HAVE CASH BUYERS FOR GOOD NORTH Side income. Must be bargains. Harry S. Fish, 38 S. Dearborn.

WANTED—REAL ESTATE YOU REALLY want to sell. Actual results in 10 days. ASH REALTY AUCTIONEERS, 220 S. State.

WANTED—FOR QUICK ACTION 1ST TRUST property for sale or exchange with SELZ & SOUTHMAN, 8 E. cor. 61st and Calumet.

WANTED—2 AND 3 FLAT BUILDING, NOR. or Northwest Side. List with me. JOHN HEIM, 3148 N. Ashland-av.

WANTED—1ST TO 5TH ST. E. OF I. C. up to $20,000. Address H 140, Tribune.

REAL ESTATE FOR EXCHANGE.

Apartments.

FOR SALE OR EXCH.—EDG. 6 APT., 2 blk. to lake, new loan, need $7,000 or more cash; want 2-3 apt. or house. Sunny, 3656.

TO EXCHANGE—$6,000 EQUITY IN 3 FLAT; $22,000 equity in 12 flat South Side. Address Two Seas Realty Co., 40 N. Dearborn.

TO EXCHANGE—2-4 S. STATE; PRICE $100,000; mtg. $45,000; want anything clear. See Mr. Kruse.

WANT TO EXCHANGE $110,000 EQUITY on 6 apt. apts. bldg., Oak Park, for bus. vacant. Rm. 538, 11 S. La Salle.

EXCH.—$25,000 EQUITY IN 15 APTS. S. W. cor. of Ainslie and Oakley, for what? Address G 413, Tribune.

WILL TRADE 10 APT. AND STORE BLDG. or Northwest Side, by a responsible builder on the second mortgage plan; large or small parcels; no subdivisions. Address N H 311, Tribune.

WANTED—LOT OR BLDG. 10 TO 20,000 sq. ft.; suitable for factory; near car line, on paved street; cash for bargain. Also $6,000 ft. vacant corner. Owners only. Address A L 550, Tribune.

WANTED—A SUMMER HOME ON LAKE IN Mich., Ill. or Wis. for a $5,000 2d mtg. secured on improved business property payment and business property on co-operative basis. Address A L 512, Tribune.

WANTED—BUSINESS PPTY. VAC. ON 2d mtg. plan. Address H 536, Tribune.

By Brokers.

WANT TO SELL YOUR PROPERTY?
We have quick buyers for business or apt. property; none too small or too large; any district in city. If priced right can make quick deal.
RELIANCE REALTY AND MORTGAGE CO.,
30 N. LA SALLE-ST. FRANKLIN 1808.

WANTED—HAVE CUSTOMERS FOR GOOD improved list your ppty. with us for quick sale. [Johnson]
FIRST REALTY CO.,
56 W. Washington-st. Central 5151.

WANTED—MODERN 2 FLAT. FOR BUNGA. low or modern 6 flat for 2 flat; modern 2 flat for 3 flat, all in So. Shore dist. GEORGE BYRNES, Triangle 6973.

WANTED — HAVE $40,000 MTG. PAPER, part cash and part clear vacant. Address A L 576, Tribune.

WANTED—6 FLAT ON SOUTH SIDE. HAVE good $14,000 second mortgage papers. R. O. Wis. farm land; rich virgin soil; ideal location; $25 and up per acre. Address B T 268, Tribune.

WANTED—STORY AND STORE NORTH OR N. W. that $25,000 will handle. Give full partic. Address S B 61, Tribune.

WANTED—TO BUY SMALL ACREAGE near transportation line for subdivision. Address C Y 90, Tribune.

WANTED—I WANT VACANT LOTS, N. OR West Side, bus. or res., rite for bldg. State price, loc. & terms. Address A L 371, Tribune.

WANTED—NORTH SIDE 6 FLAT OR RESIdence on big lot; assume and pay all cash. Address B 97, Tribune.

WANTED—TO BUY, 3 OR 6 FLAT. MICHigan-av. south of 43d-st.; all cash for equity. Address T L 279, Tribune.

WANTED — HAVE $18,000 CASH; WANT res. priced 6 apt., Rogers Park or Ridge Park dist. Address S K 62, Tribune.

WANTED—6 OR 3 APT. BLDG. ON SOUTH side; $6,000 for cash and good paper. Fairfax 3375.

WANTED—LOT IN BARTLETT RAVINIA Highlands, close to Ravinia sta.; cash for bargain. Address J 101, Tribune.

WANTED—FOR CASH, 7-10 RM. HOME BEtween 50th and 59th-sts. west of Ellis. Ken. 3651. Address B L 355, Tribune.

WANTED—SMALL HOUSE ON SOU. SIDE; will pay cash. Fairfax 3375.

WANTED — WEST SIDE VACANT LOT for cash. LANGOWSKY, 1946 Van Buren.

WANTED—FOR CASH—2 OR 3 FLAT, 7 TO 9 rms., Fullerton to Howard. Line, 4326.

WANTED—CLEAR RIPE VACANT FOR 1ST mtg. bonds. Address H 262, Tribune.

WANTED—IMPROV. OR VAC. WEST OR S. side. Prefer N. E. Address H 211, Tribune.

FOR SALE—$3,000 CASH FOR 6 FLAT, FULlerton to Howard. Torpe, 2340 Van Buren.

WANTED — LARGE PLANTATION IN South. Address S G 420, Tribune.

WANTED—HAVE $7,000; WANT INCOME brk. on N. W. S. Address A L 572, Milwaukee.

WANTED—MOD. 2 FLT. NO. NR. WELLS. Have $5,000 cash. Address A L 3, Tribune.

REAL ESTATE WANTED.

For Cash.

WTD. FOR INVESTMENT—100 to 200 acre farm near Chicago; north or west pref. State exact location and full particulars. Address B L 509, Tribune.

FLORIDA

Will purchase several well located lots in Florida or equities in lots of small acreage tract, from private owners preferred must be priced reasonable. Give full details. Address H 473, Tribune.

WANTED—DOWNTOWN REAL ESTATE broker is trustee for large fund and purchasing agent for syndicate in market for improved business holdings. Properties all sizes and conditions considered. Your letter must give location and full details for attention. Address T L 277, Tribune.

WANTED — CLOSE-IN acres, South Side preferred; state exact location, terms, etc. Address A Y 311, Tribune.

WANTED—GOOD BUSINESS PROPERTY: South pref.; subject to 1 mortgage and leaving surplus above expenses and prepayment; have $40,000 cash and conservative equity of $35,000 in improved property. Give full particulars and do not submit trash. Address D C 328, Tribune.

WANT 3 OR 6 FLAT.

We have a buyer for good 3 or 6 flat in Woodlawn or Hyde Park district.
HINKAMP & CO., INC.
Brokerage Dept. 1229 E. 63d-st. Fair 9500.

Acreage Owners, Attention.

Large loop subdivider can use large tract to sell; must be north or west; real quick service. Can furnish best references. Address L P 345, Tribune.

WANTED—AN 18 FLAT OR LARGER, MUST be south of 51st-st. and east of Cottage Grove. If you have a bargain I will pay $25,000 to $50,000 and give you a 6 flat. Will give you action in 24 hours. Owners preferred. Address G 413, Tribune.

WANTED—FOR CLIENT, 2 OR 3 FLAT brick apt. bldg.; can pay $2,000 cash, bal. to be arranged.
ERNEST GEISSLER,
3520 Wentworth-av. Yards 4320.

WANTED—EQUITY IN INCOME PROPERTY for $5,000 cash and clear 36 acre imp. farm; alfalfa and Sea Island cotton; 18 yr. old apple orchard; best climate in America; nr. city of 8,000. Address M P 213, Tribune.

WANTED—VACANT PROPERTY ON NOR. or Northwest Side, by a responsible builder on the second mortgage plan; large or small parcels; no subdivisions. Address N H 311, Tribune.

WANTED—GOOD SUBSTANTIAL BUSINESS property; must be a bargain; can invest $25,000 to $35,000 cash. Address B O 486, Tribune.

WANTED—6 OR 12 FLAT. BLDG., EAST OF Clark, south of Lawrence; have $10,000 cash; will act as agent; am leaving town shortly. Address A L 537, Tribune.

WANTED—ANY CHEAP HOUSE IN OR NR Chicago, anywhere, any condition; direct from owner; send description, price, to quick buyer. Address K 195, Tribune.

WANTED—3 TO 10 ACRES, MUST BE wooded, suitable for country home; prefer west suburbs. Box 237, Lake, or C. N. W. Ry. Address A L 586, Tribune.

WANTED—25 FT. BUSINESS PROPERTY. Madison-st. Cash, no trade, for own use. West of Ashland-av. Address F F 106, Tribune.

WANTED—TO BUY N. S. 2 FLAT; PAY $2,000 cash. Also want 30 to 60 ft. vac. Might consider 4 flat. Apt. 201, ROSSEK, in care of Pflueghef, 4747 N. Western-av.

WANTED—HOME ON SOUTH SIDE; WANT one from owner to see, 6 or 7 room bungalow; describe fully; best cash price. Address C G 139, Tribune.

WANTED—HAVE CASH TO INVEST IN 3 or 5 flat bldg. in Hyde Park; 6 rm. apts. preferred. Give full particulars in reply. Address B L 363, Tribune.

HAVE CASH BUYERS FOR GOOD NORTH Side income. Must be bargains. Harry S. Fish, 38 S. Dearborn.

WANTED—REAL ESTATE YOU REALLY want to sell. Actual results in 10 days. ASH REALTY AUCTIONEERS, 220 S. State.

WANTED—FOR QUICK ACTION 1ST TRUST property for sale or exchange with SELZ & SOUTHMAN, 8 E. cor. 61st and Calumet.

WANTED—2 AND 3 FLAT BUILDING, NOR. or Northwest Side. List with me. JOHN HEIM, 3148 N. Ashland-av.

WANTED—1ST TO 5TH ST. E. OF I. C. up to $20,000. Address H 140, Tribune.

REAL ESTATE FOR EXCHANGE.

Apartments.

FOR SALE OR EXCH.—EDG. 6 APT., 2 blk. to lake, new loan, need $7,000 or more cash; want 2-3 apt. or house. Sunny, 3656.

TO EXCHANGE—$6,000 EQUITY IN 3 FLAT; $22,000 equity in 12 flat South Side. Address Two Seas Realty Co., 40 N. Dearborn.

TO EXCHANGE—2-4 S. STATE; PRICE $100,000; mtg. $45,000; want anything clear. See Mr. Kruse.

WANT TO EXCHANGE $110,000 EQUITY on 6 apt. apts. bldg., Oak Park, for bus. vacant. Rm. 538, 11 S. La Salle.

EXCH.—$25,000 EQUITY IN 15 APTS. S. W. cor. of Ainslie and Oakley, for what? Address G 413, Tribune.

WILL TRADE 10 APT. AND STORE BLDG. for smaller, vacant, or mtge. paper. E. W. PRINDIVILLE, 5327 E. 53d, Mil. 2323.

WANT GOOD VACANT FOR NEW 24 CR 42 apt. bldg., subject to first mortgage only. Address A D 282, Tribune.

TO EXCHANGE—APARTMENT BLDG. FOR farm; good mtg. papers or vacant. Owner, 9201 Blackstone.

WILL TRADE HIGH GRADE 6 APT. IN value $18,000. Address A 172, Tribune.

TO EXCHANGE—$21,000 EQ. IN 12 FLAT for garage. Ph. Sheldrake 1148.

TO EXCHANGE—N. S. 6 FL., 58, FOR 18 or larger; north. Sheldrake 1148.

REAL ESTATE FOR EXCHANGE.

Apartments.

STONY ISLAND, NR. 76TH, 25X125 FOR 2, 3 or 4 apt.

79th, nr. Sears Roebuck, 126x155, for large apt.

87th-pl., nr. South Park, 50x125, for apt. 6 apt. bldg., 1000 blk. E. 73d, for bus., vac. or imp.

GEO. A. MEADE & CO.,
7834 Stony Island. Saginaw 6880-81.

WANT—FLORIDA OR CANADA CLEAR land in exchange for large, nearly new brick apartment (96 suites), wonderfully located in Des Moines. High class, modern in every way. Annual rent schedule $76,000. First mortgage $287,500; equity $250,000. Give full particulars and legal numbers in first letter. H. J. Tillia, 621-22 Fleming Bldg., Des Moines, Ia.

39 APARTMENT BUILDING.

on South Shore-dr., new const., 4 and 5 rms., high class modern; income $38,000 yr. Trade for smaller bldg. or vacant, no reasonable offer refused.
CHARLES RINGER COMPANY.
2226 E. 79th-st. South Shore 0446.

APTS. FOR EXCHANGE.

Will exchange new Evanston high grade 31 apt. bldg., 6-5 rms., 25-4 rms., 10 garages, fully rented; $30,500. Lot 130x150. 1st mtge. $150,000, due 1933. Consider cash and some good income property. Will trade one or all for trade for $50,000 equity. Give full particulars. No brokers. Address F P 132, Tribune.

7945-47 ELLIS-AV.

New 6 flat bldg. and 3 car garage; mtg. $35,000; rents $7,200; price $56,000; want clear ripe vacant or residence and some cash for equity.
WM. KIRK, 7745 Essex-av. Saginaw 8370.

I HAVE $130,000 ACTUAL EQUITY IN 3 large apt. bldgs.; will trade one or all for clear bungalow vacant; will not consider overpriced subdivision lots; will not add cash; will sacrifice if vacant is priced right and suitable. Address K 210, Tribune.

TO EXCHANGE 6 FLAT BRICK, STEAM and stove heat, 5 car brick garage, 50 ft. lot. Rent $8,500 per year. Want smaller improved, vacant, mortgage papers, farm or town property. What have you?
J. WERSCHING & CO., 2022 N. Halsted-st.

FOR EXCHANGE—N. S. 30 APTS. ALL 3-4-5 rms.; good trans.; rents $25,000 per yr.; excellently financed; owner will trade $35,000 equity for clear farm on which he can raise cash or Chicago property, preferable vacant, ripe for building. Address Y B 460, Tribune.

EXCHANGE—FOR FARM NEAR CHICAGO, equity in new modern heated apt. bldg. located near Garfield Park. Mtge $82,000. Owner practical farmer and will make quick and liberal trade. Krasa & Trafton, 6336 Roosevelt-rd., Oak Park.

FOR EXCHANGE — HIGH CLASS BLVD. prop.; stores and apartments; rents $50,000; price $450,000; mtge. $300,000; lot 125x240 ft.; ground value $1,500 per ft.; want farm close to Chicago.
CONNELL, 855 Devon-av. Sheld. 3036.

918 BUENA-AV. 3 7 RM. FLATS, 2 BATHS; will exchange $25,000 equity for smaller and cash; and take back seconds. Building well financed.
GORDON & RAUSCH,
110 So. Dearborn. Randolph 1390.

FOR SALE—EXCHANGE NEW 12 FLAT, all rented, no concessions, near 79th and R. I. trans; rental $8,690 yr.; price $60,000; mortgages $30,000; want res. vac. and cash for equity. Schuler, 8458 Halsted-st. Stewart 6923.

EXCHANGE NEW 19 APT.; ALSO 42 APT., exc. loc.; will make liberal deal for something on which we can raise cash. Send for statement. Schoenlank & Kirschner, 4753 Broadway.

EXCHANGE—2 FLAT FRAME, 3741 S. CALumet, 5-6 rms., stove ht.; can clear; good repair. Want runabout, cottage or house owner is carpenter. [Colburn.] TAKKEN, 6945 S. Stony Island. Fairfax 8200.

MODERN 88 APT. ROGERS PK. 3 BLKS. "L" sta.; 22 apts. pr. $420,000. Want city property clear for equity.
WHITESIDE & WENTWORTH, 4662 Bdwy.

CLIENT WILL TRADE SUBSTANTIAL $3,500 equity in 2 flat in new neighborhood for paved vacant for clear vacant Chicago or suburbs. Hammel, Raymond 2357.

EXCHANGE—BEAUTIFUL 12 APTS., NEAR Lawrence and Lincoln-avs.; want clear vac. or good income; good mortgage. STASSEK, in care of Pflueghef, 4747 N. Western-av.

WANT WATER FRONT FARM SUIT. FOR ht., 2 cars, 6 rms., 2 flat, s. par., bk., stm. $160 mo.; act quick. Ph. Rep., 6-9 p. m.

HAVE $10,000 EQUITY IN BR. 4 FLAT, 5 rms. ea., 4 gar.; in Rog. Park; just being completed. What have you? Give part. address H 239, Tribune.

FOR EXCHANGE — FOR LARGER APT. building, my sun parlor 3 apt. bldg. all 5 rms.; nr. Lincoln pk.; will finance and make quick deal. Address M D 181, Tribune.

MY $80,000 EQUITY IN 12 APT. NEAR Lincoln pk. harbor and 4 and 5 rms., large lot, all rented. Price $85,000. Will trade for smaller and cash. Address A L 596, Tribune.

FOR EXCHANGE—MODERN 4 FLAT BRICK or bungalow in Gunnison or Lincoln in Hammond for small farm in Ind.
WM. E. WRIGHT, 735 W. 73d-st. Stew. 8388.

MAN'S EQUITY IN WOOD CORNER 24 APT. Want $22,700; mtg. $77,000; pr. $155,000. Want smaller property.
WHITESIDE & WENTWORTH, 4662 Bdwy.

WILL TRADE 21 APT. BRICK IN FINE LOcation for smaller property. Price $210,000. Call Mansfield 1317.

EXCHANGE—SIX FLAT BRICK, STM. HT. vac., mtge. paper or sell on small down part. Address A L 523, Tribune.

Business Property.

FOR SALE—OR TRADE—NEW

York City office and commercial bldg., 1 to 15 million dollars, clear or subject to 1st term long mortgages; will sell or trade on cash basis; submit full particulars. Address A D 280, Tribune.

FOR SALE OR EXCH.—GARAGE BLDG., INcluding repair shop, coals and equipment, gas station; Van Buren County, Mich. Owner will not handle car; a going, well paying business; clear of debts. Will exchange for Chicago property. Mr. Hopple,
LEON KIRK & SON,
220 E. Garfield-blvd. Atlantic 3100

WILL TRADE FOR SMALL BUSINESS IN following: property North or Northwest, the following: $105 to $185 per day, long lease, rent $125, mod. brick, on Madison-st., nr. Kedzie; equity $11,000, and business for sale. Laramie-av. $3,500, clear, and $4,500 cash. Address T J 469, Tribune.

I WANT VACANT.

Will trade 2 yr. old 3 story bldg. containing 4 apts. and 2 lofts, nr. Madison and Halsted, for 2 flat or bungalow. Want 2nd cash; bldg. all rented and well financed. Address A L 12, Tribune.

LOS ANGELES IMPROVED, 2 BUSINESS corners, all rented on secured leases, where values will double before leases expire. Want property for $35,000 equity and $10,000 cash. Owner. Address A L 12, Tribune.

FOR SALE OR EXCHANGE—N. E. COR. Webster and Clifton, 4 store, 3 flats, 4 car, 2 story gar.; all bldgs. brick; for 4 car gar. and $5,000 equity. MR. CROOKS, DANIEL WALKER CO., 77 W. Washington.

EXCHANGE—GARAGE, HARDWARE STORE, well stocked, 5 rm. flat, modern, lot 125 ft. or more; well located to build on, upon 2d mortgage payment plan. Address A D 281, Tribune.

WANTED—WILL FINANCE AND BUILD for owners wishing to improve good apartment and business property on co-operative basis. Address A L 512, Tribune.

WANTED—BUSINESS PPTY. VAC. ON 2d mtg. plan. Address H 536, Tribune.

By Brokers.

WANT TO SELL YOUR PROPERTY?
We have quick buyers for business or apt. property; none too small or too large; any district in city. If priced right can make quick deal.
RELIANCE REALTY AND MORTGAGE CO.,
30 N. LA SALLE-ST. FRANKLIN 1808.

WANTED—HAVE CUSTOMERS FOR GOOD improved; list your ppty. with us for quick sale. [Johnson]
FIRST REALTY CO.,
56 W. Washington-st. Central 5151.

WANTED—MODERN 2 FLAT. FOR BUNGA. low or modern 6 flat for 2 flat; modern 2 flat for 3 flat, all in So. Shore dist. GEORGE BYRNES, Triangle 6973.

WANTED — HAVE $40,000 MTG. PAPER, part cash and part clear vacant. Address A L 576, Tribune.

WANTED—6 FLAT ON SOUTH SIDE. HAVE good $14,000 second mortgage papers. R. O. Wis. farm land; rich virgin soil; ideal location; $25 and up per acre. Address B T 268, Tribune.

WANTED—HAVE CASH TO INVEST IN 3 or 5 flat bldg. in Hyde Park; 6 rm. apts. preferred. Give full particulars in reply. Address B L 363, Tribune.

HAVE CASH BUYERS FOR GOOD NORTH Side income. Must be bargains. Harry S. Fish, 38 S. Dearborn.

WANTED—REAL EST

BUSINESS CHANCES.

ABSTRACT BUSINESS.

Also many other good paying business en-
...w help you select a business that
...your ability and capital.
...o consultation charge. No red tape.
...ome, phone, call.
BUSINESS BROKERS.
...211, 8 S. Dearborn. Rand. 2758-9.

ACCESSORIES, AUTO REPAIR SHOP, GA-
...rage, bldg. and property; well equipped;
...a profitable business; price $85,000.

Chicago Business Exchange,
...37 S. La Salle-st. Harrison 2990

...T. HOTEL—BARGAIN—76 RMS.; 18 YR.
...ease; rent $1,000; good trans.; nets $1,-
...mo.; $4,000 to handle; N. Side.
CLINE & DIX, 1127 ARGYLE-ST.

...T. HOTEL—135 RMS.; MUST SELL; 10
...ths to lease nr. pk. and beh. long lse.;
...l. Always full. Diversey 10334.

...T. HOTEL—BIG SNAP; 66 RMS.; 5 YR.
...ease; rent $750; nets $1,000 mo.; $5,000
...handle; N. Side.
CLINE & DIX, 1127 ARGYLE-ST.

...O REPAIR SHOP AND SERVICE STA-
...ion; wonderful location; in good neigh-
...hood; S. W. Side; doing big repair busi-
...ness; building 50x125. Will sell bldg. and
...quipment or will lease business to responsi-
...le party. $7,000 cash will handle both
...usiness or building. Must sell on account
...f other business. No brokers. Address
...K 343, Tribune.

...O ACCESORY AND AUTO TRIMMING.
...Tires, and Vulcanizing Business—Partners
...aving wonderful location; in good neigh-
...borhood; S. W. Side; doing big repair busi-
...ness; building 50x125. Will sell bldg. and
...equipment or will lease business to responsi-
...ble party. $7,000 cash will handle both
...business or building. Must sell on account
...of other business. No brokers. Address
...K 343, Tribune.

...O ACCESORY AND AUTO TRIMMING.
...Tires, and Vulcanizing Business—Partners
...leaving; wonderful room; in good neigh-
...borhood; S. W. Side; doing big repair busi-
...ness; building 50x125. Will sell bldg. and
...equipment or will lease business to responsi-
...ble party. $7,000 cash will handle both
...business or building. Must sell on account
...of other business. No brokers. Address
...K 343, Tribune.

...ELL REASONABLY
...Ideal health
...ing room,
...ice American
...room; all in ex-
...ne Sinus Ro-
...o'clock Sunday.

...GRAY AND GOLD
...reception or living
...ring. 1910 Winne-

...ENT. RUGS, WAL
...Jap screen, lamps,
...cabinet, etc. 844

...SET., DIN. SET.
...grand piano, rugs,
...if taken at once.

...LIV. RM. SUITE,
...lamps, mirrors,
...gain; will separate.
...apt.

...GRADE PERSIAN
...chinery rug, 9x12
...t. Apt. 1252. Tel.

...UL FURNITURE
...cabinet, desk mu-
...s, odd chairs, sep.

...RM. SET, BEDS,
...lamps, antique
...miscellaneous. Bar-

...DINING RM. SET,
...chairs; good con-

...0. 4 RM. APT.
...rs; 2 beds; $250
...offer 6 ROOMS
...LOR SET; HAND
...; used 3 mo.; bar-
...heidrake 7349.

...DINING RM. SET,
...and piano; real bar-
...22d.

...AVENPORT, LIB
...chairs, etc.; reas.
...Keystone 7240.

...OUR KROEHLER
...as. Lin. 2300 or

...DESIGNATOR SET, COST
...able. Diversey 7050

...S, WHITE STOVE
...ase. 5100 N. Win-

...OHAIR PAR. SET
...printing rm., buffet
...15 Broadway

...BED, LINOLEUM,
...writer, guitar, etc.

...BRASS BED, $5;
...50c ea. 9x12 rugs,
...$10; dresser, $5;
...3 RM. KITCHEN
...; Graceland
...JOHNSON

...BEDROOM SETS,
...ak set; like new;
...Eastlake-ter.

...AIR P SET, DA-
...nch tap., etc. Call

...ED, COMP.; LIKE
...ffed chrs., uphols.
...1860.

...WILTON VELVET
...in. solid walnut 2
...burner gas range;
...data-ter.; 3 block
...of Sheridan rd.

...PAR. [SILK MO-
...sets. Chairs, dress-
...way upright piano,
...3. 401 Belmont-av.

...ELL REASONABLY
...Exhaust fan
...ing room,
...ice American wal-
...room; all in ex-
...ne Sinus Ro-
...o'clock Sunday.

...GRAY AND GOLD
...reception or living
...ring. 1910 Winne-

...ENT. RUGS, WAL
...Jap screen, lamps,
...cabinet, etc. 844

...SET., DIN. SET.
...grand piano, rugs,
...if taken at once.

...LIV. RM. SUITE,
...lamps, mirrors,
...gain; will separate.
...apt.

...GRADE PERSIAN
...chinery rug, 9x12
...t. Apt. 1252. Tel.

...UL FURNITURE
...cabinet, desk mu-
...s, odd chairs;

AUTOMOBILES—GASOLINE.

STUDEBAKER'S $75,000.00 STOCK OF USED CARS OFFERED IN A FINAL CLEAN-UP SALE

CARS PRICED FROM $100 TO $2,000

Every used car offered in this sale is backed by the Studebaker National Used Car Pledge.

We are anxious to sell every used car in stock within the next three days and have, therefore, reduced the prices, which will make this possible. Prices have been slashed right and left. Cars formerly marked at $900 are now only $750. $500 cars are priced now at only $385, and so on down the line until the $200 cars have been marked at $100.

Nowhere in the entire United States will you be able to buy such automobiles at such ridiculously low prices.

If you really expect to profit by this sale you must act now—TODAY—as this final cleanup sale announcement will bring throngs of used car buyers to our showrooms. Thousands of people in Chicago know that when Studebaker announces a sale that important savings are effected on each purchase. Remember, any car which you purchase from us during this sale is sold under the Studebaker National Used Car Pledge, which allows you the full benefits of a

5 DAYS' FREE TRIAL

$95.
Studebaker Special 6 Tour. This is a special value for some one.

$145.
Buick Tour. Car. Worth more money. Don't let the price frighten you.

$145.
Gardner Touring. A dandy car. Orig. finish; like new; better hurry.

$285.
Cadillac Phaeton. Good for many, many miles of service. Sharply reduced.

$345.
Studebaker Light 6 Sedan. Offers exceptional advantages in economy.

$395.
Dodge Sedan. Slightly used. A great car in excellent mech. cond.

$425.
Studebaker Light 6 Tour. Smart and snappy. New paint. Mech. 100%.

$445.
Studebaker Light 6 Roadster. Smart and snappy, ready to go. A real buy.

$445.
Chevrolet Coach. Almost new. Big reduction offered on this car.

$485.
Hudson Sport Coach. If you see it, you'll buy it. Many extras.

$485.
Maxwell Coach. Low mileage. A beauty. A great car for some one.

$545.
Paige 4 passenger Sedan. A rare bargain. Fully equip.

$545.
Rickenbacker Tour. Disc wheels, 4 wheel brakes. Extra equip. Wint. enc.

$575.
Nash Coach. In wonderful condition. A remarkable purchase. Buy it.

$585.
Buick Sedan. Refinished. Upholstery and other details show little use.

$585.
Studebaker Light 6 Sedan. 100%. New paint. Exc. tires. Full equip.

$585.
Dodge Sedan. Almost new. A value that some one will appreciate.

$685.
Willys-Knight Sedan. New paint, slip covers, extras. Looks almost new.

$885.
Flint Sedan. Low mileage. 100% fully equip. Seat covers. Disc wheels.

$885.
Studebaker Standard 6 Phaeton. Used less than 4 months. Like new.

$985.
Studebaker Big 6 Sedan. Practically new. 6 disc whls. and tires. Sport.

$985.
Chrysler Four Dr. Sedan 6—60. Like new. A special opportunity.

$985.
Reo Anniversary Model Sedan. Disc wheels. New paint. A bar.

$1,250.
Studebaker Special 6 Sedan. Very low mileage. Looks exactly like new.

BRING A DEPOSIT

The low prices which we have placed on these cars will move them immediately. We therefore suggest that you bring a deposit and not be disappointed. A small deposit will hold the car of your choice. First come first served.

ACT NOW

LIBERAL TERMS

OPEN SUNDAYS and EVENINGS.

STUDEBAKER SALES CO. OF CHICAGO

Michigan-av. at 21st-st.

Taximen's Attention!

Peerless Sedan, '24, $775.
7 passenger; runs perfectly; terms. Always seen. $197 S. Clark.

AUTOMOBILES—GASOLINE.

Last Week OF OUR Annual JULY CLEARANCE Sale

25% Reduction

On All Remaining Cars

THE Lowest Priced BEST CONDITIONED Used Cars The World Ever Saw Are Right HERE!

Every car offered will bear the most rigid examination and demonstration. They will please the most skeptical buyer. Come in and examine these cars. There are cars here you won't want to let go by. Here are a few of them while they last:

Was $550, Now $425.

LATE JEWETT TOURING CAR. Refinished 2 tones, burn-off paint, 5 excellent tires; top and upholstery like new. Rebuilt and guaranteed. Model with tire left side. A wonderful buy.

Cole Touring Car....WAS $375, NOW $285
Jewett Sedan.....WAS $875, NOW $750
Paige Sedan.....WAS $1,250, NOW $975

Was $1,200, Now $900.

PAIGE 6-70, 7 PASS. SEDAN. Body is brand new, in Duco finish; perfect every way you look at it. Rebuilt and guaranteed. All extras; 5 excellent tires, bumpers, etc.

Chandler Touring....WAS $200, NOW $150
Paige Sport.....WAS $975, NOW $750
Jewett Sedan.....WAS $775, NOW $650

Was $400, Now $300.

STUDEBAKER 1924 TOURING LIGHT 6. Original finish like new; top and upholstery perfect. First class mechanically; 5 excellent tires. 2 bumpers, etc.

Paige Sedan 7 Pass...WAS $1,450, Now $1,100
Durant Touring.....WAS $550, NOW $375
Paige Sedan 7 Pass..WAS $1,200, NOW $900

Was $650, Now $485.

STUTZ MODEL K SPORT 4 PASS. An elegant performing car, with 2 extra wheels, absorbers, new wheels, good tires, spotlight, and ready to put to the hardest kind of driving.

Huffman Touring.....WAS $200, NOW $100
Paige Sedan 5 Pass..WAS $1,950, NOW $975
Dodge Touring.....WAS $150, NOW $100
Paige Touring.....WAS $975, NOW $750

Was $900, Now $650.

PAIGE 6-70 DE LUXE SPORT TOURING. Nothing like it anywhere; 6 wire wheels, 6 excellent tires, steel and glass enclosures, and smartest appearing car of this type you ever saw. Guaranteed mechanically.

The Above and Many Others May Be Seen

AT OUR MAIN STORE:

2215-2225 Michigan-av.

TELEPHONE CALUMET 6060.

Many Values on Our Lots.
Cor. 34th-st. at Michigan-av.
Cor. 22d-st. at Indiana-av.
Open Evenings and Sunday.

Bird-Sykes

Charles C. Barlow, Mgr. Used Car Dept.

Rolls-Royce OFFERINGS

PIERCE-ARROW LIMOUSINE. This beautiful 7 passenger, 1924 model limousine has had very little use and is in perfect condition mechanically. It has just been refinished in Brewster green and condemned at $2500 and presents every appearance of new. The broadcloth upholstery and all other trimmings show absolutely no signs of wear and it is completely equipped. This is a very unusual value, and we highly recommend it to any one interested in this type of car. The price is unusually attractive.

STEVENS DURYEA LIMOUSINE. We have just received this car from a prominent Chicagoan, who has made his final choice of a ROLLS-ROYCE. It has been newly finished in beautiful dark blue and is like new, both mechanically and all other details, interior and exterior. Just observe the very little use and it is fully equipped. If you are looking for a late model 7 passenger limousine at a really low price see this one. The price is only $1,500.

ROLLS-ROYCE

OF AMERICA, INC.
2512 S. Michigan. Vic. 3280.

"Inspect these cars Monday as our showrooms are closed Sunday. Ask for MR. HENNING, Sales Mgr."

July Clearance FINAL SALE

50 LATE MODEL CARS MUST BE SOLD AT ONCE AT SACRIFICE PRICES. IT WILL BE TO YOUR ADVANTAGE TO LOOK THESE CARS OVER.

1926 Packard Single 6 Sedan.....$1,875
1926 Studebaker Sedan.....
1926 Nash Coach.....$ 985
1926 Willys-Knight 866 Rdstr.....$1,185
1926 Paige Brougham.....$ 985
1926 Hudson Coach.....$ 695
1926 Essex Coach.....$ 495
V-63 Cadillac Sport Touring, pract. new; custom built.....$1,385
1926 Hudson Brougham.....$1,085
V-63 Cadillac 5 Pass. Sport Sedan...$1,585
1926 Stearns Brougham.....$ 435
1924 Studebaker Sedan.....$ 385
1924 Nash Touring.....$ 285
1924 Nash Coach.....$ 285
1925 Buick Touring.....$ 575

MANY OTHERS TO SELECT FROM.

PIONEER MOTOR SALES,
2425 S. MICHIGAN-AV. CAL. 2294.

USED CAR BARGAINS

$200 REDUCTION ON EVERY CAR.

Buick 1926 coach, pract. new.....$850
Buick 1926 coach, brougham.....$1,175
Dodge 1926 sedan, almost new.....$725
Dodge 1925 coach, low mileage.....$575
Flint 1926 sedan, used little.....$875
Hudson 1926 brougham, pr. new.....$975
Hudson 1926 coach, low mileage.....$725
Essex 1926 coach, equipped.....$575
Dodge 1925 sedan, perfect.....$525
Chandler 1925 coach, like new.....$775
Jewett 1926 sedan, perfect.....$650
Reo 1926 brougham, pr. new.....$975
Chevrolet 1926 sedan, equipt.....$425
Chevrolet 1926 coach, equipped.....$475
Chevrolet 1926 coupe, like new.....$435
Dodge 1925 sport touring.....$425
Nash 1925 sport touring.....$525
Hupmobile 1923 tour., perfect.....$300
Maxwell 1924 pass. coupe.....$250
$100 to $1,000 down, bal. 18 mos. or trade.

NEW CAR GUARANTEE.

2737 Milwaukee, cor. Spauld.

OPEN EVENINGS AND SUNDAY.

FOREIGN CAR HDQTS.

We have the following slightly used 1926 cars:

Cadillac, 1926, 7 pass. Sedan, run 3,400 miles; saving.....$2,850
Cadillac 1926 4 pass. De Luxe Coupe, $2,300
Cadillac 1926 4 pass. Sport Sedan, $2,350
Flint, 1926, 4 pass. Sport Sedan, $1,000
Flat, 501, 1926, 5 pass. Sport Sedan.....$485
Mercer, '22, Sport Raceabt., like new.....$450
Stutz, '22, 7 pass. Sport Touring, A1.....$400

FIAT CHICAGO CO., 4042 MICHIGAN-AV.

AUTOMOBILE BONDING CORPORATION OF ILLINOIS

offers to a responsible party a 1926, practically new, straight 8 Diana sedan, completely equipped; will accept $500 cash; balance 18 months to pay. See Sunday only, July 25, between 10 a. m. and 3 p. m. 643 Diversey-pkwy. Bitterweet 1540. Ask for Jack Austin, agent, Automobile Bonding Corporation.

AUTOMOBILES—GASOLINE.

LINCOLN (Authorized Dealers.)

July Clearance Sale

1926 Cadillac Roadster, current model, 2 pass. with rumble seat in rear. Driven only a short time with the very best care and has the appearance of new. Original finish of ivory white, with light green wire wheels and khaki ton boot. Mechanically perfect. Has 5 wire wheels, 5 balloon tires, bumpers, snubbers, 4 wheel brakes, etc. Price today, $2,850.

1926 Cadillac Phaeton, 5 pass. current model Improved Cadillac. Driven so little that not the slightest wear is noticeable anywhere. Finished in fawn gray with khaki ton and trunk cover. It presents a very smart and attractive appearance. Balloon tires, 4 wheel brakes, trunk in rear, windshield wings, snubbers, spotlight, and other extras. Price today, $2,650.

PACKARD Straight 8 Sedan Limousine. This is the model 1-43. Very beautifully refinished in standard Packard deep blue and mechanically it is in the very finest condition. Has 5 practically new cord tires and disc wheels, 2 bumpers, 4 wheel brakes, spotlight, and all necessary equipment. $2,450.

Cadillac 63 De Luxe Sedan, 7 pass. Refinished in Duco and not only has the appearance of new, but is 100% mechanically. Practically new tires, heater, bumpers, 4 wheel brakes, etc. Interior condition perfect. We have three of this model all in equally fine condition. Your choice, $2,400.

Cadillac 61 Suburban Sedan, 7 pass. We have two of this model for you to select from, and both are in the very best condition. Excellent paint and mechanical shape. The tires are only slightly used and the equipment is very complete. The interior condition will pass the most critical inspection. Your choice, $1,950.

1925 Packard Straight 8 Coupe. All that can be said of this car is that you would have to build a new one in order to duplicate it. To be sold for $2,975, 30 days' service and guarantee.

Cadillac 61 De Luxe Sedan, 5 pass. One of the best values we have ever had to offer in a Cadillac. Duco finish and perfect mechanical shape. Tires show no wear. Interior condition is immaculate. Has all necessary extra equipment. A real value at $1,250.

Cadillac 63 De Luxe Coupe, 5 pass. To see this car is to realize and appreciate its unusually fine condition throughout. Mechanically it runs perfectly and the body and fenders are not bumped or marred. Has 4 wheel brakes, splendid cord tires, bumpers, snubbers, etc. This car should sell immediately at our price of $1,900.

Cadillac 63 Coupe. This is the 4 pass. Victoria model. This car performs like new and in appearance would be difficult to distinguish from a brand new car. Just out of the shop floor. Has all standard equipment, including 4 wheel brakes, 5 good tires, bumpers, snubbers, and many additional features. Price $1,800.

1924 STEARNS-KNIGHT, 6 Sport Sedan. For the lover of the Knight this is the car you've waited for. Painted a beautiful robin's egg blue, panel in beige. Has 5 balloon tires, bumper, fender irons, trunk, etc. Upholstery perfect. Motor absolutely silent. A real bargain at $1,475. 30 days' free service.

Cadillac 61 Touring, 7 pass. Original finish, good mechanically. A splendid vacation car. Has trunk rack in rear, 2 bumpers, spring covers, spotlight, etc. Price today, $950.

50 OTHER BARGAINS.

Including Lincolns, Packards, Marmons, Pierce-Arrows, Studebakers, Wills Sainte Claire, in all models and body styles. Prices

$100 TO $4,500.

Liberal Terms

Triangle Motors

INCORPORATED.
MAIN OFFICE
2229-35 S. Michigan-av.
Calumet 7340.

WOODLAWN BRANCH
6052 Cottage Grove. Midway 0704.
EVANSTON BRANCH
1824 Ridge-av. Rogers Park 4485.
HIGHLAND PK. BRANCH,
111 St. Johns-st.

Open Evenings and Sunday.

COMMUNITY MOTORS

INCORPORATED.

JULY CLEARING SALE

Our complete stock of used cars must be disposed of before August 1st, and we have therefore slashed the prices on every car.

They are all in exceptionally nice condition, fully equipped and can be bought on the famous G. M. A. C. Time Payment Plan, the lowest and best in the world.

Following are a few typical values:

1926 Oakland 4 Door Sedan.
1926 Oakland Coach Demo.
1925 Oakland Coach: a beauty.
1925 Oakland Coupe: like new.
1924 Oakland 2 pass. Coupe.
1924 Oakland 4 pass. Coupe.
1925 Model Ford Tudor Sedan.
1925 Ford Coupe: exceptional.

We also have many other makes and models ranging in price from $50 to $300.

Community Motors, Inc

OAKLAND-PONTIAC DISTRIBUTORS.
2426 S. Michigan. Cal. 5310.

Open evenings and Sundays.

1926 Models Only

'26 Packard Single 6 Sedan.....$2,150
'26 Chrysler 7 pass. Sedan, save.....$1,000
'26 Packard 6 limo., 1 shot lubric.....$1,900
'26 Jordan light 8, pass. sedan.....$1,475
'26 Oakland landau sedan, full equip...$1,150
'26 Hupmobile straight 8 sedan, equip...$1,750
'26 Chandler metro. sedan, full equip...$1,075
'26 Buick master 6, 7 pass. sedan.....
'26 Willys-Knight coupe sedan, full eq.$1,050
'26 Studebaker stand. 6 sedan, equip..$975
'26 Hudson coach, nearly new, equip..$975
'26 Flint 4 pass. coupe, a beauty, eq..$975
'26 Nash Advance 6 2 door sedan, equip$975
'26 Essex coach, nearly new, equipped.$550
'26 Buick master 6 brougham.....$1,695
'26 Buick master 6 5 pass. sedan....$1,595
'26 Buick master 6 2 door sedan....$1,295

TERMS ARRANGED.

75 OTHERS TO SELECT FROM.
ALL MAKES, YEARS AND MODELS.
ALL CARS SOLD WITH NEW CAR GUAR.
ALWAYS OPEN.

WEST SIDE AUTO EXCH.,
4608-10 Washington-blvd.
AUSTIN 0373. COLUMBUS 2144.

O'ROURKE'S

NEW AND NEARLY NEW GUAR. CARS.

1926 Buick 7 pass. sedan.....$1,700
1926 Buick coach, master 6.....$1,350
1926 Buick 5 pass. coupe, equip.....$1,475
1926 Buick C. C. coupe, equip.....$1,425
1925 Buick C. C. coupe, rumble seat...$1,050
1925 Buick coach, master 6, equip.....$650
1926 Buick stand. 6, 4 door sedan.....$875
1926 Buick coach, equip.....$775
1926 Dodge coach and sedan.....$850
1926 Hudson brougham, spec. equip...$1,350
1926 Hudson coach.....$1,075
1926 Hupmobile 6 sedan.....$1,275
1925 Hupmobile 4 pass. coupe.....$675
1923 Jordan 5 pass. sedan, Line 8.....$1,075
1926 Oakland coupe.....$875
1923 Studebaker stand. 6 sedan.....$375

50 OTHERS TO CHOOSE FROM. YOUR CAR IN TRADE. REASONABLE TERMS.

1332 S. Michigan. Cal. 1608.

TODAY'S BEST BUYS

International Motor Sales,
1444 S. MICHIGAN-AV. VIC. 7748.

1926 Overland Sedan.....$550
1925 Chrysler 4 Door Sedan, original finish just like new, a real buy.....$685
1925 Reo Sedan.....$475
1925 Jewett Sedan.....$485
1925 Maxwell Sedan, like new.....$585
Buick Red Sport Tour., like new, disc wheels, trunk, many extras.....$485
1924 Jewett Sport Touring.....$385
1924 Buick Roadster.....$450
1924 Cleveland Coach.....$485
1924 Chevrolet Touring.....$150
1924 Studebaker Sedan.....$485

90 Day Guarantee.

Open evenings and Sunday.

OPEN AIR USED CAR EXCHANGE.

50 CARS TO SELECT FROM.
$50 AND UP.
BARROW BROS.
820 Madison-st., Oak Park, Ill.

AUTOMOBILES—GASOLINE.

GAMBILL MOTOR COMPANY

INCORPORATED.
HUPMOBILE DISTBRS.

LAST CALL!

ONLY 21 LEFT

MUST BE SOLD!

THE BEST OPPORTUNITY OFFERED YOU THIS YEAR.

NASH SPORT, 1924. Finished in beautiful Tiffany bronze; all mechanically perfect; new tires and full equipment. A wonderful buy at $495.

HUPMOBILE SPORT, 1924. Very attractively finished with nickeled radiator and head lamps; mechanically perfect; has disc wheels and complete equipment; priced unusually low. Only $650.

REO SEDAN, 1924. This car is in first class mechanical condition and is finished in a beautiful blue with red striping; has excellent tires and is fully equipped. Special at $350.

HUPMOBILE SEDAN, 1923. With winter front and complete equipment; this roomy sedan is in exceptionally nice condition mechanically and has every appearance of new. A very attractive value at $675.

CHEVROLET SEDAN, 1923. Has had excellent care and is in wonderful condition throughout; it is finished in a beautiful blue and is fully equipped; will give you many thousand miles of safe and satisfactory transportation for only $295.

HUPMOBILE TOURING, 1924. Mechanically A1; like new in appearance. Excellent tires and fully equipped; you can't go wrong on this touring car at our special price of $650.

TODAY'S SPECIALS

Jewett coach, 1924; full equip.....$895
Ford Tudor sedan, 1924; equipped..$285
Hudson coach, 1924; like new.....$575

VERY LIBERAL TERMS.

Inquire about the FREE MEMBERSHIP in the Gambill Hupp Service Club, the greatest money saver and time saver in the world.

Gambill Motor Co., Inc.

HUPMOBILE DISTRIBUTORS.
2230 S. Michigan. Cal. 5800.

Open evenings and Sundays.

WESTERN MOTOR CAR CO.

NASH AUTOMOBILES.

The following cars attractively priced for quick sale:

Studebaker Sedan, Late model, offering many thousands of miles of dependable transportation. Recently refinished in an attractive green. Mechanically O. K. Excellent tires. $675.

Jewett De Luxe Sedan, Late 1924. First class mechanical condition. Practically new tires. Paint and upholstery excellent. A real buy for $675.

Jewett De Luxe Sedan. Late 1925. Can scarcely be told from new. Mechanically guaranteed. 5 practically new balloon tires. 6 bumpers, rear vision mirror, automatic windshield cleaner, upholstery immaculate. Bargain, $850.

Flint 5 passenger Sedan. Late 1925. Original finish and upholstery excellent. A-1 mechanically. 5 practically new balloon tires. Exceptional bargain at $750.

Overland Sedan. First class mechanical condition. Paint and upholstery O. K. Excellent cord tires. Many extras. $275.

Nash 5 passenger Advance Touring. Completely equipped, including balloon tires, 4 wheel brakes, nickel plated radiator shell and head lamps, original finish, top, curtains and upholstery like new. $650.

Other Makes and Models at Attractive Prices.

TERMS IF DESIRED.

WESTERN MOTOR CAR CO.,
2431 S. Michigan-av. Calumet 0100.

FRANKLIN

1926 CHRYSLER 4 SEDAN. Placed alongside a new one, we doubt if you could tell them apart. The few thousand miles of careful driving have tended only to improve the mechanism. All balloon tires in fine shape. 4 wheel brakes, and full equipment; $950.

CHANDLER TOURING CAR. This is a positive sacrifice on our part at this price. Paint, top and upholstery like brand new, 5 excellent tires, spotlight, etc. Mechanically good; $195.

FRANKLIN 4 DOOR SEDAN. Refinished in Marne Green, thoroughly reconditioned, and ready to deliver many years of high class service economically. Has snubbers, bumper, spotlight, 5 excellent tires, wire wheels, etc. A better buy than anything within $500 of the price; $895.

WILLYS-KNIGHT COUPE. Has been in service only a short time, driven but 4,000 miles, is in the pink of condition; spare tire never used. You would serve yourself of a virtually new car, act quickly; $1,050.

LINCOLN DE LUXE 7 PASS. TOURING. Some lucky family gets this wonderful car in perfect condition, at a ridiculously low figure. Just reconditioned throughout and ready for years of service. 2 fender trunks, 6 excellent tires, seat covers, etc. A remarkable buy at $1,250.

LIBERAL TERMS. TRADES.
OPEN EVENINGS AND SUNDAY.

Franklin-Butler Motors

2251 Michigan-av. Victory 4210.
5450 Broadway. Edgewater 7510.
808 Grove-st., Evanston. University 782.

Free! Free! Free!

No Carrying Charges
No Interest
Free Insurance

ON EACH OF THE FOLLOWING CARS:
FOR THREE DAYS ONLY,
JULY 24, 25, 26.

Pierce-Arrow ch. '25 mod.; cost $4,200..$2,450
Packard Straight 8 Sed., '25 model...$2,550
Marmon 4 P. Spt., late mod., new fin..$695
Mercer Sport Rdstr., spec. equipped..$1,175
Rickenbacker Sedan, 1925, like new....$875
Cadillac 61-Z Phaeton, a perfect car...$975
Wills Ste. Claire Sport Tour., A1 shape.$795
Davis Sport Tour., wint. encl., excel..$450
McFarlan Sport Tour., latest type.....$575
Marmon Chummy Rdstr., new duco fin..$395

EDDIE MEYER, INC.
2317 S. Michigan. Cal. 6867.

Open evenings and Sundays.

SIEGEL-WOODS MOTOR COMPANY

USED CAR CLEARING SALE.
50 Standard Makes, Open and Closed Models, to Select From.
Priced Under the Market,
Ranging from $50 UP.

Why Take Chances? We Guarantee Ours. Best financing plan in the city.
7440 Stony Island-av.

ALWAYS OPEN.

JULY CLEARANCE SALE.

BUY A CAR FROM US AND BANK THE DIFFERENCE.

1926 Kissel Brougham.....$1,275
1926 Nash Coach.....$ 775
1926 Essex Coach.....$ 485
1926 Paige Sedan.....$ 1,400
1924 Nash Sedan.....$ 475
1924 Essex Coach.....$ 353
1924 Packard Touring Sinle 6.....$ 793
V-61 Cadillac Coupe.....$ 1,025
1924 Dodge Coupe.....$ 335
1925 Star Coupe.....$ 265
1923 Buick Touring.....$ 275

MANY OTHERS TO SELECT FROM.

M. B. MOTOR SALES,
1452 S. MICHIGAN. VICTORY 6086.

1926 Diana Cabriolet

Anyone desiring a sporty coupe with Rumble seat, will do well to see this car, which has been driven only a few thousand miles. This car cost over $2,500.

Will Sell Today for $1,250.

Gordon Motor Co., 2419 S. Michigan.

AUTOMOBILES—GASOLINE.

GORDON MOTOR CO.

2419 S. Michigan. Vic. 3500.

Willys-Overland Dealers

Thos. J. Hay

INC.
Chandler Distributors.

CLEARANCE SALE

10 Good, Serviceable Automobiles Will Be Sold for

Less Than $100 Each

Many other good bargains to choose from. Liberal terms.

2519 Michigan. Vic. 8200.
Open Evenings and Sundays.

HUDSON MOTOR CO.

OF ILLINOIS.

1925 Hudson Coach.....$750
1924 Buick Touring.....$550
1923 Ford Fordor.....$350
Essex Coach.....$525
1924 Hudson Coach.....$495
Essex Coach.....$425
1921 Ford Fordor.....$375
1923 Essex Coach.....$500
1923 Hudson Coach.....$425
1923 Hupmobile Enc. Touring.....$575
1925 Hudson Sedan.....$275
1925 Columbia Touring.....$200
1921 Columbia Sedan.....$150
1923 Hudson Coach.....$450
1924 Ford Coupe.....$275
1924 Flint Touring.....$500
1924 Essex Coach.....$375
1923 Hudson Sedan.....$375
1921 Cleveland Touring.....$150
1923 Oakland Roadster.....$ 75

NORTH SIDE BRANCH,
6250 Broadway. Shel. 7216.

DEPENDABLE USED CARS—
Peerless coupe, 6 cyl., 1925.....$2,250
Peerless touring, 8 cyl., 1925.....$1,650
Peerless, 6-80 sedan, like new.....$1,500
Buick roadster.....$ 375
Buick touring, master 6, 1924.....$575
Buick coupe, 4 pass., 1923.....$375
Buick touring, 5 pass., 1923.....$425
Jewett sedan, 1924.....$650
Franklin coupe, 4 pass., 1923.....$850
Kissell sport tour., 1924.....$575
Oldsmobile tour., 4 cyl.....$150

TERMS OR TRADE.

BROADWAY PEERLESS SALES AGENCY,
4930 Broadway. Sunnyside 1532.

$100—SALE—$100

Your choice of Cadillac Touring, Ford 1925 Touring, Chevrolet 1924 Touring, Chevrolet 1923 Coupe, Overland 1924 Touring.

2504 Milwaukee-av.

LATE MODEL 6 CYL. TOURING CAR, A1 cond.; a new tire; $200 or best offer. Call Sunday, 1227 Fletcher-st. 2d.

AUTOMOBILES—GASOLINE.

STUTZ

July Clearance Sale

Prices Again Reduced

STUTZ, series K, Bulldog Sport, 4 pass. Completely reconditioned; finished in dark blue, red wire wheels, w. s. wings, seat covers, trunk platform, etc.....$500

STUTZ Coupe, series K, 4 pass. Reconditioned and refinished a beautiful Burgundy. Has bumper, wire wheels, nickel radiator and headlamps, shock absorbers, etc.....$550

STUTZ, Sport Sedan, series 6-92, 1924, 6 cylinder. $200 was just spent on mechanical work by former owner. Carries new car guarantee. Finish is Astec gray, vermillion striped. Generously equipped.....$1,250

STUTZ Sport Brougham, 6-5, 1925, 5 pass. Cost new over $4,300 one year ago. Has been completely reconditioned and finished in a beautiful Astec and Calumet Gray. Has balloon tires, built-in trunk rear, snubbers, w. s. cleaner, motometer, etc.....$1,650

HUDSON Coach. Former owner just had block reground and new pistons fitted. Upholstery show unusual and remarkable care. Has 6 tires, seat covers, bumpers, motometer, w. s. cleaner, etc.....$450

NASH, 4 door Sedan, 5 pass., 1924, 6 cyl. Finished in a beautiful "Deep Sea Green." Velour upholstered. Has 5 disc wheels, built-in trunk, 5 excellent tires, tire cover, Lorraine spotlight, etc.....$850

PAIGE, 6-75 Sedan, 1925 De Luxe 7 pass. Blue Duco finish, 6 balloon tires, heater, disc wheels, Lorraine spotlight, snubbers, etc. Mechanism soundless and new in action.....$1,150

AUBURN, 8-88 Brougham, 1925. One of the most attractive closed cars in the city. Finished in green and tan lacquer and has "smooth mohair seat covers," bumpers, 5 balloon tires, heater, genuine leather pigskin trunk and tire cover, snubbers, etc.....$1,200

CADILLAC, 63, Imperial Suburban 7 pass. Sedan. Owned by one of Chicago's oldest and most prominent families. Chauffeur driven; 100% in every detail of finish and mechanism. Has balloon tires, 4 wheel brakes, bumpers, spring covers, etc.....$1,850

Lowest Finance Rates.

Chicago Factory Branch

2500 S. Michigan-av.
Phone Michigan 2500.
Open Sunday and Evenings.

LINCOLN

(Authorized Dealers)

EVANSTON BRANCH

1824 RIDGE-AV.

LINCOLN 7 pass sedan. Cannot be distinguished from the brand new car in our sales floor in any respect. Carries the standard Lincoln new car guarantee and service. Completely equipped, excellent tires. Price, $3,750.

CADILLAC 63 Suburban Sedan, 7 pass. This car has the appearance of new and is in the very finest mechanical condition. New Duco finish. Splendid interior. Good tires. Equipment A. very unusual value at $1,975.

JORDAN Great Line 8 Sedan. Driven less than 4,000 miles. It is impossible to distinguish this car from new; 4 wheel brakes, balloon tires, seat covers, heater, etc. Cost new over $3,000. Will take for immediate sale, $1,450.

CADILLAC 61 Suburban Sedan, 7 pass. New Duco finish and new cord tires. Thoroughly reconditioned mechanically and runs perfectly. Has spotlight, bumpers, and almost every conceivable accessory. Price $1,175.

AUBURN Straight 8 Sedan, 1925. Mechanically in 100% condition. Refinished in a very attractive olive green Duco. Balloon tires, 4 wheel brakes, bumpers, snubbers, spotlight, seat covers, etc. See this car before buying. $975.

JORDAN 6, 4 door Sport Brougham. Practically new balloon tires, trunk platform, bumpers, spotlight, snubbers, etc. A1 mechanically. New Duco finish. A real bargain at $675.

JORDAN 6, Sedan, 4 door, 5 pass. 1923 model. Excellent condition throughout. Fully equipped, good tires. Price today, $475.

STUDEBAKER 5 pass. Sedan, 1923. Original finish, perfect running shape. Has excellent tires, spotlight, motometer, snubbers, bumper, etc. Interior like new. $375.

Liberal Terms and Trades.

Triangle Motors

[Incorporated.]
AUTHORIZED LINCOLN DEALERS.
1824 Ridge-av., Evanston.
Rogers Park 4485. Greenleaf 1495.
Open Evenings and Sunday.

THESE CARS

Can Be Bought on Terms as Low as

$40 DOWN

$5 PER WEEK

Willys Knight touring, 1924.....$395
Overland tourings, 1924's.....100
Overland sedan, 1923.....200
Willys Knight sedan, 1924.....700
Willys Knight sedan, 1922.....275
Buick touring, 1923.....250
Overland sedan, 1923.....250
Dodge sedan, 1925.....650
Ford tudor sedan, 1925.....100
Ford touring.....100
Overland roadster.....150
Buick Master 3 sedan, 1923.....400

Many other good values for your selection. All of these cars are in excellent condition; fully equipped including many extras and spare tires. They will give you many thousands of miles of pleasant, economical motor transportation.

HARRY J. MAPP, Inc.

5952 S. Halsted. Went. 8257.

MAPP MOTORS, Inc.

7637 S. Halsted. Stew. 1165.

ATLAS MOTORS, Inc.

"Used, Not Abused Cars."
1450 S. Michigan Vic. 2388

1925 Packard strt. 8, 4 pass. coupe..$2,350
1924 Overland coach.....595
1926 Ford touring, latest model.....295
1925 Dodge special tour., ball. tires...575
1925 Nash 4 model, sport tour.....595
1925 Maxwell coach.....495
1925 Ford coupe, balloon tires.....245
1925 Chevrolet coupe.....425
1925 Essex coach, steel body.....475
1924 Chrysler sport phaeton, mod. 70..695
1923 Buick coach, reconditioned.....495
Ford coupe or Star touring.....$100 each

55 Others to Select From.

New Car Guarantee on All.
Open Evenings and Sunday.
"Look for the Green Front."

BARGAINS

1926 Buick 7 Pass. Sedan.....$1,550
1926 Kissel Sport Roadster.....$1,800
1926 Packard 7 Pass. Sedan.....$2,000
1925 Packard 4 Pass. Coupe.....$1,775
1926 Jordan Lirht 8 Sedan.....$1,500
1926 Jordan 8 Roadster, 4 mo. old..$1,400
1926 Buick 3 Pass. Coupe: standard...$ 875
1923 Buick Coach; fully equip.....$ 350
1923 Cadillac Vic. Coupe; fully equip.$1,500
1926 Cherrolet Sedan, 5 mo. old.....$ 550
1923 Nash Sedan, 4 door, all extras..$1,050
1924 Star 7 pass. Sedan; like new...$ 700

25 OTHERS TO SELECT FROM.

LARGEST SMALL DEALER IN CHICAGO.
JAY KAY, INC., 51 E. 22d-st.

YELLOW FRONT STORE. MICH. 0122.

AUTO BANKER'S SALE.

ALL CARS IN FINE CONDITION.

Willys-Knight Touring.....$200
Studebaker Touring.....$150
Oakland Touring; fine condition.....$ 90
Buick Tour.; runs good.....$ 60
Nash Tour.; extra good.....$ 60
Olds 8; nice shape.....$ 60
Dodge Tour.; good condition.....$ 60
Ford Touring; good running.....$ 35

Ask for Walton Finance Co. cars.

724 MILWAUKEE-AV.

Cor. Carpenter. Open Eves. and Sunday.

Cadillacs—Coupes and Sedans
Buick Coupes and Sedans.
Packard 6 Sedans and Sports.
Pierce-Arrow Sedans.
Lincoln Sedans.

All cars sold with new car guarantee; terms. Trade. Always open.
40 N. Laramie, at Washington-blvd.

AUTOMOBILES—GASOLINE.

HUDSON-ESSEX

BARGAINS.

1925 Oakland sedan, balloon tires.....$725
1924 Buick 6 tour., 4 wheel brakes....400
1925 Essex coach, refinished.....475
1924 Chevrolet coupe, Bargain.....140
1922 Buick touring. Very good.....175
1922 Hudson touring.....125
1923 Ford Fordor Sedan.....275
1920 Essex 4 touring.....175

HUDSON MOTOR CO.

OF ILLINOIS.
3010 Orden-av. Lawndale 0911.

AJAX—6; 4 DOOR SEDAN; DRIVEN VERY carefully only 368 miles; to be sold on account of driver being nervous. 4726 N. Kedvale.

AUBURNS.

We have a sport roadster, demo.; run less than 1,000 miles, at big discount.

Also a 5 pass. sedan demo.; run very little. at a low price.

CRAWFORD SQUARE MOTOR SALES.

3261 Milwaukee-av. Pensacola 0620-21.

AUBURN—STRAIGHT 8 6 PASSENGER Sport Roadster, 1926; this snappy "cream" Auburn 8 is like new and is guaranteed by the Automobile Bonding Corporation and offered to you at $500 cash and balance $60 a month. See Sunday, July 25, only, between 10 a. m. and 3 p. m. 645 Diversey-pkwy. Bitterweet 1540. Ask for Jack Austin, Agent, Automobile Bonding Corporation.

AUBURN—BROUGHAM, SPECIAL LEATHER upholstery, like new; will accept $450 cash, balance $55 a month including all interest and insurance. Call Sunday only, July 25, 645 Diversey-pkwy. Bitterweet 1540 between 9 a. m. and 3 p. m. Ask for Jack Austin, agent. Automobile Bonding Corporation.

AUBURN—RDSTR. 1926, STR. 8; BUMBLE seat in rear; 6 balloon tires, 4 wheel brks.; classiest roadster in city; must sell; will give 1/3 cash; terms to reliable party. MRS. JACOBSON, 6700 Merrill-av. Fairfax 7528, 1st apt.

AUBURN—SED., '26, $1,275; DRIVEN 2,900 miles; fully equip., new car guar.; terms. trade. Always open. 2810 W. Madison.

AUBURN—1922 TOURING. FOR SALE cheap, in good condition. THOS. SOBKO-WIAK, 3314 N. Hamlin-av. Juniper 1799.

AUBURN—SEDAN, 6 CYL. DEMO.; TERMS easy; price right. 2491 Milwaukee-av. Albany 3860.

AUBURN—4 CYL.; GOOD AS NEW; 2 MOS. old. Must sell; leaving city; cash or tms. Call Monday. South Chi. 8953.

AUBURN — TOURING, 1923; ONLY $285. 3159 N. Clark.

BUICK DEMONSTRATORS.

26-50 Master 6 7 pass sedan.....$1,800
26-47 Master 6 5 pass. sedan.....$1,450
26-25 Stand. 5 pass. coupe, wint. enc.,$ 850

Above cars carry new car guarantee.
Terms or trade.
FAGET BUICK CO.,
6433 S. Western-av.

Buick 25-20 2 Door Sedan.

Driven 8,000 miles, new tires, refinished in duco, seat covers, mechanically perfect. Will sell for low price of $625.

BUICK MOTOR CO.,

FACTORY BRANCH.
3900 Grand-blvd.

AUTOMOBILES—GASOLINE.

CKS!
line of practically
BUICKS!
am equipped....$1,595
4 door equip.... 1,295
2 door..... 1,095
4 door equip.. 1,025
2 door equip.. 905
MONTHS TO PAY.
TO SALES,
av. Hyde Park 5887.
ICK
OADSTER.
e popular current model
duco finish like new
eels; car has had very
in All; share mechan-
for only $765. Liberal
CHIGAN-AV.
RT TOUR., '23,
395.
equipped, 2 spare tires,
ngs, etc.; good running
RK BUICK CO.,
-av. Midway 1460.
LUE COUPE: 3 MOS.
an 2,000 miles. It is
can't tell this beauti-
cost $2,008; anybody
is is a repossessed car
se other cars paid who
h and $75 mo. Only
1 o m. to July 25 at
or call Victory 1485.
AUTOMOBILE BOND
e address.
26 COACH.
rd 6, fully equipped;
miles. Can't be distin-
new car on show floor;
new car guarantee.
rk Buick Co.,
d-av. Mid. 1460.
26 SEDAN.
senger, fully equipped;
ies; cannot be distin-
new car on show floor;
ikie company; carries
guarantee.
RK BUICK CO.,
d-av. Midway 1460.
63 SEDAN.
model. This car was
nditioned by the Cad-
and received a $250
new tires and all
; 4 wheel brakes.
NESY & CO.,
DEALERS.
Lake View 8000.
and Evenings.
ECIAL SALE
Passenger 1,010 miles,
Door Sedan...$1,975
Coupe, superfine
like new..... 1,600
6 tires, ink. 1,135
Luxe, mileage only 801
fect shape..... 795
SALES, INC.,
D.
WELL, 7797.
LACS
ST SERIES
YPE SEDANS.
gray or green. Agency
ell at cost. Mr. Knox,
2810.
32 COACH.
pass. coach has just
illac Co.; it is fully
conv'nient terms
LBERGER,
75TH-ST.
EDAN, 1926.
tires, wire wheels, 4
A bar; at $1,000. 814 Diversey Gra. 4670.
CHRYSLER ROADSTER, '26.
Model 70, fully equipped. Call Kenwood
4180. MR. JAMES 839 E. 43d-st.
CHRISLER — 70 ROADSTER: PERFECT;
2,300 miles; fully equipped; original owner;
cash or trade. Must sell at once; this week.
Buck. 6050. Apt. 212, till 6 p. m.
CHRYSLER 6 IMP. SEDAN.
Fully equipped; like new; driven only 4,000
miles; bang., tms., tri., 6811 S. Halsted-st.
CHRYSLER — ROADSTER, 1924; 1ST
class condition throughout; has every con-
ceivable extra; good rubber and extra tire;
must sacrifice for quick sale. 33 W. Harri-
son-st., Oak Park. 73711-W.
CHRYSLER—LANDAU, LATEST '26 MOD-
el demo.; run very little; fully equipped;
$500 off list; new car guarantee; cash or
terms. NELSON CHEVROLET SALES, 812
Diversey-pkwy. Bittersweet 1268.
Chev. Rdstr., Late '24, $175.
5107 N. Clark-st.
Chevrolet Sedan, '25, $185.
Fully equipped; guaranteed; terms.
4255 Milwaukee-av.
CHEVROLET—1926 SEDAN, $575; DRIVEN
3,000 miles; like new; factory guar. and
service; terms or trade. Always open. 2810
W. Madison-st.
Chevrolet Coupe, '24, $295.
Driven only 6,000 miles; refinished, motor
and tires in good condition.
CHEVROLET MODEL 1926; LATEST SE-
dan; fully equip., demo.; big discount; new
car guarantee. MR. BRAUN, 3100 Lawrence-
av. Keystone 7060.
CHEVROLET—COUPE. 1923; ONLY $185.
3159 N. Clark.
CHRYSLER
OUR BUSINESS IS CONDUCTED ON A
strictly wholesale basis. Demonstration cars
used in our wholesale work by executives and
representatives are sold to the public every
90 days. We have the following cars to offer:
Chrysler 6 Coach.
Chrysler 6 Roadster.
Cars in wonderful condition and carry
factory standard guarantee.
R. H. Collins Automobile Co.,
39TH AND MICHIGAN-AV.
Mr. Miller and Mr. Hill. Boulevard 3010.
CHRYSLER MODEL 70
coach, driven 2,300 mi., over
$300 reduction; cash or
terms. 1732 Otto-st., 1st.
CHRYSLER 58 SEDAN, '26.
Orig. tires and paint. Prac. new. Driven
3,000 miles. New car guarantee. Bang.,
harg. paint. RIVIERA MOTOR SALES,
Chrysler Dealer, 4824 Broadway.
Chrysler—Special Sale.
2 70 Coaches. Big savings.
1 70 Phaeton. $500 sacrifice.
Get our special terms.
WELLINGTON 7802.
CHRYSLER — 70 BROUGHAM, FULLY
equipped, duco finish; costs $2,000 today
new; like new; terms; this car will
be bought today, come early. THOMSSEN
BROS. 7334 N. Clark.
CHRYSLER 70 BROUGHAM
Like new in every respect. Fully equipped
and guaranteed. Only $1050. Easy terms.
MR. HARRIS, 2 S. MICHIGAN-AV.
CHRYSLER "58" SEDAN.
Run 5,000 mi. Just like new. Fully equip.
A bar; at $1,000. 814 Diversey Gra. 4670.
CHRYSLER ROADSTER, '26.
Model 70, fully equipped. Call Kenwood
4180. MR. JAMES 839 E. 43d-st.
CHRISLER — 70 ROADSTER: PERFECT;
2,300 miles; fully equipped; original owner;
cash or trade. Must sell at once; this week.
Buck. 6050. Apt. 212, till 6 p. m.
CHRYSLER 6 IMP. SEDAN.
Fully equipped; like new; driven only 4,000
miles; bang., tms., tri., 6811 S. Halsted-st.
CHRYSLER — ROADSTER, 1924; 1ST
class condition throughout; has every con-
ceivable extra; good rubber and extra tire;
must sacrifice for quick sale. 33 W. Harri-
son-st., Oak Park. 73711-W.
CHRYSLER—LANDAU, LATEST '26 MOD-
el demo.; run very little; fully equipped;
$500 off list; new car guarantee; cash or
terms. NELSON CHEVROLET SALES, 812
Diversey-pkwy. Bittersweet 1268.
Chev. Rdstr., Late '24, $175.
5107 N. Clark-st.
Chevrolet Sedan, '23, $185.
Fully equipped; guaranteed; terms.
4255 Milwaukee-av.
CHEVROLET—1926 SEDAN, $575; DRIVEN
3,000 miles; like new; factory guar. and
service; terms or trade. Always open. 2810
W. Madison-st.
Chevrolet Coupe, '24, $295.
Driven only 6,000 miles; refinished, motor
and tires in good condition.
CHEVROLET MODEL 1926; LATEST SE-
dan; fully equip., demo.; big discount; new
car guarantee. MR. BRAUN, 3100 Lawrence-
av. Keystone 7060.
CHEVROLET—COUPE. 1923; ONLY $185.
3159 N. Clark.
CHRYSLER
OUR BUSINESS IS CONDUCTED ON A
strictly wholesale basis. Demonstration cars
used in our wholesale work by executives and
representatives are sold to the public every
90 days. We have the following cars to offer:
Chrysler 6 Coach.
Chrysler 6 Roadster.
Cars in wonderful condition and carry
factory standard guarantee.
R. H. Collins Automobile Co.,
39TH AND MICHIGAN-AV.
Mr. Miller and Mr. Hill. Boulevard 3010.
CHRYSLER MODEL 70
coach, driven 2,300 mi., over
$300 reduction; cash or
terms. 1732 Otto-st., 1st.
CHRYSLER 58 SEDAN, '26.
Orig. tires and paint. Prac. new. Driven
3,000 miles. New car guarantee. Bang.,
harg. paint. RIVIERA MOTOR SALES,
Chrysler Dealer, 4824 Broadway.
Chrysler—Special Sale.
2 70 Coaches. Big savings.
1 70 Phaeton. $500 sacrifice.
Get our special terms.
WELLINGTON 7802.
CHRYSLER — 70 BROUGHAM, FULLY
equipped, duco finish; costs $2,000 today
new; like new; terms; this car will
be bought today, come early. THOMSSEN
BROS. 7334 N. Clark.
CHRYSLER 70 BROUGHAM
Like new in every respect. Fully equipped
and guaranteed. Only $1050. Easy terms.
MR. HARRIS, 2 S. MICHIGAN-AV.
CHRYSLER "58" SEDAN.
Run 5,000 mi. Just like new. Fully equip.
A bar; at $1,000. 814 Diversey Gra. 4670.
CHRYSLER ROADSTER, '26.
Model 70, fully equipped. Call Kenwood
4180. MR. JAMES 839 E. 43d-st.
CHRISLER — 70 ROADSTER: PERFECT;
2,300 miles; fully equipped; original owner;
cash or trade. Must sell at once; this week.
Buck. 6050. Apt. 212, till 6 p. m.
CHRYSLER 6 IMP. SEDAN.
Fully equipped; like new; driven only 4,000
miles; bang., tms., tri., 6811 S. Halsted-st.
CHRYSLER — ROADSTER, 1924; 1ST
class condition throughout; has every con-
ceivable extra; good rubber and extra tire;
must sacrifice for quick sale. 33 W. Harri-
son-st., Oak Park. 73711-W.
CHRYSLER—LANDAU, LATEST '26 MOD-
el demo.; run very little; fully equipped;
$500 off list; new car guarantee; cash or
terms. NELSON CHEVROLET SALES, 812
Diversey-pkwy. Bittersweet 1268.
Chev. Rdstr., Late '24, $175.
5107 N. Clark-st.
Chevrolet Sedan, '23, $185.
Fully equipped; guaranteed; terms.
4255 Milwaukee-av.
CHEVROLET—1926 SEDAN, $575; DRIVEN
3,000 miles; like new; factory guar. and
service; terms or trade. Always open. 2810
W. Madison-st.
Chevrolet Coupe, '24, $295.
Driven only 6,000 miles; refinished, motor
and tires in good condition.
CHEVROLET MODEL 1926; LATEST SE-
dan; fully equip., demo.; big discount; new
car guarantee. MR. BRAUN, 3100 Lawrence-
av. Keystone 7060.
CHEVROLET—COUPE. 1923; ONLY $185.
3159 N. Clark.
CHRYSLER
OUR BUSINESS IS CONDUCTED ON A
strictly wholesale basis. Demonstration cars
used in our wholesale work by executives and
representatives are sold to the public every
90 days. We have the following cars to offer:
Chrysler 6 Coach.
Chrysler 6 Roadster.
Cars in wonderful condition and carry
factory standard guarantee.
R. H. Collins Automobile Co.,
39TH AND MICHIGAN-AV.
Mr. Miller and Mr. Hill. Boulevard 3010.
CHRYSLER MODEL 70
coach, driven 2,300 mi., over
$300 reduction; cash or
terms. 1732 Otto-st., 1st.
CHRYSLER 58 SEDAN, '26.
Orig. tires and paint. Prac. new. Driven
3,000 miles. New car guarantee. Bang.,
harg. paint. RIVIERA MOTOR SALES,
Chrysler Dealer, 4824 Broadway.
Chrysler—Special Sale.
2 70 Coaches. Big savings.
1 70 Phaeton. $500 sacrifice.
Get our special terms.
WELLINGTON 7802.

AUTOMOBILES—GASOLINE.

CHEVROLET BROUGHAM.
Latest model type V, 1926, used as a demo.
to be sold at a substantial saving. Here
is your chance to acquire a practically new
car at a used car price.
ROSS CHEVROLET SALES,
1832 Irving Park-blvd.
CHEVROLET SEDAN.
Are you contemplating the purchase of a
Chevrolet sedan? This car is fully
equipped, looks like new and must be sold
at once without fail. Biggest bargain in town
at our ridiculously low price.
5057 BROADWAY.
CHEVROLET 1926 COACH.
Excellent mechanically and of fine ap-
pearance. Should sell immediately priced at
$295.
Also 1926 Chevrolet chassis to be sold as
is for highest cash offer. See both at 116
E. 26th-st.
CHEVROLET—1925 MODEL K COUPE;
bumper, spare tire, lock, and other extras;
like new throughout; $160 down, balance mo.
terms. W. Durst Chevrolet Co., 741 W. Jack-
son-blvd. Open evenings and Sunday.
CHEVROLET SEDAN, '24.
$245. This car is fully equipped and can
be handled for $100 cash, balance easy. Call
Delrose 2300.
Chevrolet 4 Door Sedan, $265
1924; 2 bumpers, lock wheel, stop and
tail lights, good tires; mechanically here-
$61; paint, 6905 S. State-st.
Chevrolet Coupe, Late 1925.
Model K; like new; fully equipped; runs
perfect; must sell big sacrifice; terms can be
arranged. 6905 S. State-st.
Chevrolet Sedan, 1924.
Must be sold. Make offer. This car has
been refinished and is in A1 cond. Terms.
1719 Broadway. Sunnyside 9298.
CHEVROLET — ROADSTER, 1924; 1ST
class condition throughout; has every con-
ceivable extra; good rubber and extra tire;
must sacrifice for quick sale. 33 W. Harri-
son-st., Oak Park. 73711-W.
CHEVROLET—LANDAU, LATEST '26 MOD-
el demo.; run very little; fully equipped;
$500 off list; new car guarantee; cash or
terms. NELSON CHEVROLET SALES, 812
Diversey-pkwy. Bittersweet 1268.
Chev. Rdstr., Late '24, $175.
5107 N. Clark-st.
Chevrolet Sedan, '23, $185.
Fully equipped; guaranteed; terms.
4255 Milwaukee-av.
CHEVROLET—1926 SEDAN, $575; DRIVEN
3,000 miles; like new; factory guar. and
service; terms or trade. Always open. 2810
W. Madison-st.
Chevrolet Coupe, '24, $295.
Driven only 6,000 miles; refinished, motor
and tires in good condition.
CHEVROLET MODEL 1926; LATEST SE-
dan; fully equip., demo.; big discount; new
car guarantee. MR. BRAUN, 3100 Lawrence-
av. Keystone 7060.
CHEVROLET—COUPE. 1923; ONLY $185.
3159 N. Clark.
CHRYSLER
OUR BUSINESS IS CONDUCTED ON A
strictly wholesale basis. Demonstration cars
used in our wholesale work by executives and
representatives are sold to the public every
90 days. We have the following cars to offer:
Chrysler 6 Coach.
Chrysler 6 Roadster.
Cars in wonderful condition and carry
factory standard guarantee.
R. H. Collins Automobile Co.,
39TH AND MICHIGAN-AV.
Mr. Miller and Mr. Hill. Boulevard 3010.
CHRYSLER MODEL 70
coach, driven 2,300 mi., over
$300 reduction; cash or
terms. 1732 Otto-st., 1st.
CHRYSLER 58 SEDAN, '26.
Orig. tires and paint. Prac. new. Driven
3,000 miles. New car guarantee. Bang.,
harg. paint. RIVIERA MOTOR SALES,
Chrysler Dealer, 4824 Broadway.
Chrysler—Special Sale.
2 70 Coaches. Big savings.
1 70 Phaeton. $500 sacrifice.
Get our special terms.
WELLINGTON 7802.

AUTOMOBILES—GASOLINE.

DODGE — SEDAN; CIRCUMSTANCES COM-
pelled the Automobile Bonding Corporation
of Illinois to foreclose the chattel mortgage
covering this most perfect 5 passenger Dodge
sedan, without a scratch or blemish on its
baked enamel body or fenders. The tires are
perfect as is the much desired Spanish leath-
er upholstery and as to the motor and me-
chanical condition, this automobile banking
corporation guarantees it to you. We will
deliver this car to a responsible working in-
dividual for $165, balance $25 a month in-
cluding all interest and insurance. Please do
not call before Sunday, July 25, and between
9 a. m. and 3 p. m. only. 615 Diversey-
pkwy., 1 block west of Clark-st., and ask for
Jack Austin, Agent, Automobile Bonding
Corporation. Bittersweet 1540.
Dodge Brothers Dem. Tour.
This late car used only a few hun-
dred miles as a demonstrator. Just
as good as a new car and priced much
lower. Rare opportunity. Liberal
terms.
DASHIELL MOTOR CO.,
2522 S. MICHIGAN-AV.
CALUMET 7314.
DODGE BROTHERS—DE LUXE SEDAN;
1925 series; car in very good condition;
fully equipt., including spare tire, tire cover,
wind lock and Lorraine spotlights; very little
mileage; selling at very reasonable price.
DASHIELL MOTOR CO., 5454 W. Madison-
st. Mansfield 2000.
ALWAYS OPEN.
Dodge Latest B Coupe, $465.
Bmprs., 5 pract. new tires, w. s. wiper,
extra good motor; can hardly tell from brand
new car. Must sell today; take little down,
or trade. 6905 S. Halsted.
DURANT—SEDAN, 1925, NEWLY PAINTED.
First class cond. Good tires, disc whls.
$425. Terms. 1312 S. Michigan. Mich. 2388.
DODGE DE LUXE SPORT
roadster, '26; has front and rear heavy duty
bumpers, fine morocco upholstery, step
plates, elec. windshield wiper, special winter
enclosure; only $675; terms or trade; Bosch
shock absorbers all around. Always open.
5107 N. Clark-st.
ESSEX COACH, '26, DEMO.,
$585—TERMS.
Low mileage. Had best of care. Original
finish and interior like new. 5 tires show
no wear. Bumpers and extras. Act quick. See
GRENSCH, 4634-36 W. Madison-st.
ESSEX COACH, 1925.
Fully equipped. Looks like new. In A-1
mechanical condition $550. Ask for MR.
SULLIVAN, Used Car Dept. Hudson Motor
Co. of Ill., 2234 S. Wabash-av. Victory 1994.
Cash or terms.
Essex Coach, Demo., '26.
Bumpers, spotlight, 5 balloon tires, and
many extras. Carefully driven 3,500 miles
in our service. Bargain. HUDSON MOTOR
CO. OF ILL., 3910 Ogden-av. Lawn. 0911.
ESSEX COACH, 1924.
In perfect mechanical condition; 6 tires,
spotlight, bumper, and many other extras;
$375. Terms. Real bargain. Terms. MR.
HEARNS, 6259 Broadway. Sheldrake 7210.
ESSEX COACH, 1923.
4 cylinders. Mechanically o. k. Has seat
covers. Finish in good condition. $325.
HUDSON MOTOR CO. OF ILL., 2647 Mil-
waukee-av.
FORD TOURING.
Balloon tires, just like new, only driven a
short time; will sell at a big bargain. $75.
AMERICAN FORECLOSED AUTO SALES,
6047 S. Halsted-st.
FORDS.
1922 touring with starter; good shape, $65.
Touring, starter, runs good, $55. Three 1921
sedans with elec. starter, $40 each. South Side
Auto Parts, 7123 S. Halsted-st. Stew. 8700.
FORDS—1926 (2).
1 tudor, 1 coupe, each like brand new;
driven few mi.; fully eq.; extras, etc.; fore-
closed on mort.; sacri. at big savings; give
rare chance. 6749 Perry 1st Went. 2748.
FORD 1926 FORDOR SEDAN
Very late, fully equipped, just like new.
A real bargain for only $460. AMERICAN
FORECLOSED AUTO SALES, 6047 S.Halsted.
FORD '23 SEDAN, $135.
All necessary extras. Can hardly tell from
brand new car throughout. Take $50 down
or trade. 7020 S. Halsted-st.
FORD TUDOR, LATE '24.
Motor, paint, and uphol. like new car;
many valuable extras; 5 cord tires; real bar-
gain. 7108 Stewart-av. Stewart 7507.
FORD—SEDAN, 1923; MOTOR NUMBER
over 8,000,000; new paint job; loads of
accessories; rubber and paint in good condi-
tion; $135; residence, 412 N. Oakley. West
5479.
FORD — LATE '25 TOUR., CAN'T TELL
from new, extra bright orig. fin., luggage
carrier, lock, spotlt., 5 new oversized cds.,
wond. running; $195; rare barg.; $50 dn.
6749 Perry 1st. 4748.
Ford Late '24 Tudor Sedan.
$165. Motor no. over 10 million. Speedo.
snubbers, good tires, wheel lock; rare barg.
Take part cash or trade. 7020 S. Halsted.
Ford Late '24 Roadster, $135.
Calif. top, brand new tires, all set to go.
Extra good motor. Take little down or
trade. 7020 S. Halsted-st.
FORD TUDOR SEDAN, '26.
Motor, paint, uphol. like new; 5 new ball.
tires, tube, lock wheel, spotlight, speedo., 2
bumpers, real barg.; terms. 6728 S. Halsted.
FORD '25 COUPE, $235.
Run 4,000 miles; 5 cord tires, 2 bumpers,
other extras; 90 day written guarantee; $40
to 1-3 down. 3149 W. Madison-st.
Ford 1926 Style Coupe, $285.
Low mileage; 5 cord tires, wheel lock,
bumpers, other extras; 90 day written guar-
antee; $40 to 1-3 dn. 2751 W. Madison-st.
FORD ROADSTER, $100.
Looks and runs like new; fully equipped,
extras, etc.; perf. cond.; $35 dn.; barg.
6902 S. Wabash-av. 36.
Ford 1926 Style Sedan, $295.
Just like new; 5 cord tires, bumpers, wheel
lock, other extras; 90 day written guarantee;
$40 to 1-3 down. 2751 W. Madison-st.
FORD—TOUR.; RUNS AND LOOKS LIKE
new; bright fin., Hassler shock abs., Bauer
lk., spare spotlt., 5 cord tires, cond. run-
ning; $135. Rare barg. $40 dn. 62 W. 68th-
st. Call in rear. West. 6504.
FORD—SEDAN; LOOKS AND RUNS LIKE
new; extra bright fin., cushions not worn;
5 gd. tires, wiper, lk., spotlt., extras; $135.
Rare barg. $40 dn. 6749 Perry, 1st. Went.
2748.
Ford 1925 Sedan, $250.
Run 2,500 miles; 5 cord tires, new finish,
2 bumpers, speedo., lock, extras; 90 day
writ. guar.; $40 to 1-3 dn. 2751 W. Madison.
FORD—ROADSTER; CLOSED TO 1 MILLION
and 1 cond.; fully equipped; balloons;
runs very like new; $135. GEORGE W. DURST CHEVROLET CO., 741
W. Jackson. Open evenings and Sunday.
Ford Late 1925 Taxicab.
Like new; bal. tires, etc.; cost over $1,000;
today $250; barg. 6902 S. Wab. av. 2838.
FORD—COUPE, 1923; GOOD PAINT; AU-
mechanically good; tires; $110. L. M.
SHANESY & CO., 1008 Diversey-pkwy. Lake
View 8000.
Ford Tudor Sedan, '26, $325.
Excellent mechanical condition; good tires;
must sell today. 6905 S. State.
Ford—One Dollar Down.
$5 weekly; 90 day written guar.; we trust
you. RAMING, 766 Jackson-blvd. Mon. 4448.
FORD—'25 COUPE, LIKE NEW, DUCO FIN.,
uphl. not wrn., bmprs., lk., wip., spare, ex-
tras; was $750; now $250; rare bargain for
cash; $75 dn. 6902 S. Wabash. 3d. Tri. 2838.
FORD—TUDOR, 1926; ALMOST NEW; PER-
fect condition; fully equipped; balloons;
run very like new; $295. GEORGE W. DURST CHEVROLET CO., 741
W. Jackson. Open evenings and Sunday.
Ford Late 1925 Taxicab.
Like new; bal. tires, etc.; cost over $1,000;
today $250; barg. 6902 S. Wab. av. 2838.
FORD—TOUR., 1923; GOOD PAINT; AU-
mechanically good; tires; $110. L. M.
SHANESY & CO., 1008 Diversey-pkwy. Lake
View 8000.
Ford Tudor Sedan, '26, $325.
Excellent mechanical condition; good tires;
must sell today. 6905 S. State.
Ford—One Dollar Down.
$5 weekly; 90 day written guar.; we trust
you. RAMING, 766 Jackson-blvd. Mon. 4448.
FORD—'25 COUPE, LIKE NEW, DUCO FIN.,
uphl. not wrn., bmprs., lk., wip., spare, ex-
tras; was $750; now $250; rare bargain for
cash; $75 dn. 6902 S. Wabash. 3d. Tri. 2838.
FORD—TUDOR, 1926; ALMOST NEW; PER-
fect condition; fully equipped; balloons;
run very like new; $295. GEORGE W. DURST CHEVROLET CO., 741
W. Jackson. Open evenings and Sunday.
Ford Late 1925 Taxicab.
Like new; bal. tires, etc.; cost over $1,000;
today $250; barg. 6902 S. Wab. av. 2838.
FORD—TOUR., 1923; GOOD PAINT; AU-
mechanically good; tires; $110. L. M.
SHANESY & CO., 1008 Diversey-pkwy. Lake
View 8000.
Ford Tudor Sedan, '26, $325.
Excellent mechanical condition; good tires;
must sell today. 6905 S. State.
Ford—One Dollar Down.
$5 weekly; 90 day written guar.; we trust
you. RAMING, 766 Jackson-blvd. Mon. 4448.
FORD—'25 COUPE, LIKE NEW, DUCO FIN.,
uphl. not wrn., bmprs., lk., wip., spare, ex-
tras; was $750; now $250; rare bargain for
cash; $75 dn. 6902 S. Wabash. 3d. Tri. 2838.
FORD—TUDOR, 1926; ALMOST NEW; PER-
fect condition; fully equipped; balloons;
run very like new; $295. GEORGE W. DURST CHEVROLET CO., 741
W. Jackson. Open evenings and Sunday.

AUTOMOBILES—GASOLINE.

FORDS—100—FORDS
$10 TO 1-3 DOWN.
LICENSE, FREE.
Responsible people may actually drive a
late model car for only $10 down.
ALL MODELS TO 1926.
CLOSED CARS ..... $50 UP
OPEN CARS ..... $35 UP
TRUCKS, ANY STYLE BODY..... $50 UP
Authorized Ford Dealers.
757 W. JACKSON-BLVD.
3 min. from loop. Open eves. and Sundays.
Fords—Special Sale
10 DAYS ONLY.
4 BRAND NEW OVERSIZED CORD OR
BALLOON TIRES FREE WITH EACH CAR
LISTED BELOW
40 Tour. and Rdstrs., like new.....$50 up
40 Coupes, '23-'24-'25, like new.....$90 up
35 Fordor Tudor, '24-'25, like new.$175 up
90 DAY WRITTEN GUARANTEE.
Come in now; take advantage of this won-
derful opportunity.
2759 W. MADISON-ST.
ALWAYS OPEN.
FORDS—1,000—FORDS
$20 Cash—No Extra Charges.
Tours. & rdrs., '23-'26.$40 up
Fdrs. & Tdrs., '25-'26.$200 up
Coupes, seds., '23-'25..$90 up
90-day written guarantee on all cars. All
kinds of cars taken as first payment.
724 MILWAUKEE-AV.
COR. CARPENTER-ST. OPEN EVES., SUN.
Ford 1926 Tudor Sedan.
Practically new improved model, carefully
used only 3 months. Equipped with 5 bal-
loon tires and 3 wire wheels, large steering
wheel and lock, Gabriel snubbers, front and
rear bumpers, Rucksteill rear axle, water
pump, gas gauge, special carburetor, Holly
improved motometer, accelerator, pedal
pads, etc. Every detail is perfect. Will sacri-
fice at a big loss as I must sell it quickly.
Hagger, 921 N. Mapleton-av., Oak Park.
Phone Euclid 9529J.
Fords—Guaranteed—Fords
125 to pick from: all types of all models.
LAWDER BROS.,
AUTHORIZED FORD DEALERS.
69th pr. State. Open evenings and Sunday.
FORD SPEEDSTER.
For Sale by owner direct. Will sacrifice
the prettiest Ford special you ever saw. New
motor, transmission, and paint. Four speeds,
3-1 gearing, 2 spares; full equipment. Call
Euclid 8641.
FORD COUPE, LATE '25.
Motor 12,704,524. Mech. cond. perf. Orig.
paint. Uphol. shows no wear. Balloon tires like
new. Extras. Priced at a bargain. Terms.
COLLINS 4634-36 W. Madison-st.
FORD COUPE.
Has case on back, which would make a
nice delivery truck for bakery or fine for
salesman's sample cases: $145.
STUDEBAKER BRANCH, 6101 Broadway.
FORD 1926 TOURING.
Balloon tires, just like new, only driven a
short time; will sell at a big bargain. $75.
AMERICAN FORECLOSED AUTO SALES,
6047 S. Halsted-st.
FORDS.
1922 touring with starter; good shape, $65.
Touring, starter, runs good, $55. Three 1921
sedans with elec. starter, $40 each. South Side
Auto Parts, 7123 S. Halsted-st. Stew. 8700.
FORDS—1926 (2).
1 tudor, 1 coupe, each like brand new;
driven few mi.; fully eq.; extras, etc.; fore-
closed on mort.; sacri. at big savings; give
rare chance. 6749 Perry 1st. West. 2748.
FORD 1926 FORDOR SEDAN
Very late, fully equipped, just like new.
A real bargain for only $460. AMERICAN
FORECLOSED AUTO SALES, 6047 S.Halsted.
FORD '23 SEDAN, $135.
All necessary extras. Can hardly tell from
brand new car throughout. Take $50 down
or trade. 7020 S. Halsted-st.
FORD TUDOR, LATE '24.
Motor, paint, and uphol. like new car;
many valuable extras; 5 cord tires; real bar-
gain. 7108 Stewart-av. Stewart 7507.
FORD—SEDAN, 1923; MOTOR NUMBER
over 8,000,000; new paint job; loads of
accessories; rubber and paint in good condi-
tion; $135; residence, 412 N. Oakley. West
5479.
FORD — LATE '25 TOUR., CAN'T TELL
from new, extra bright orig. fin., luggage
carrier, lock, spotlt., 5 new oversized cds.,
wond. running; $195; rare barg.; $50 dn.
6749 Perry 1st. 4748.
Ford Late '24 Tudor Sedan.
$165. Motor no. over 10 million. Speedo.
snubbers, good tires, wheel lock; rare barg.
Take part cash or trade. 7020 S. Halsted.
Ford Late '24 Roadster, $135.
Calif. top, brand new tires, all set to go.
Extra good motor. Take little down or
trade. 7020 S. Halsted-st.
FORD TUDOR SEDAN, '26.
Motor, paint, uphol. like new; 5 new ball.
tires, tube, lock wheel, spotlight, speedo., 2
bumpers, real barg.; terms. 6728 S. Halsted.
FORD '25 COUPE, $235.
Run 4,000 miles; 5 cord tires, 2 bumpers,
other extras; 90 day written guarantee; $40
to 1-3 down. 3149 W. Madison-st.
Ford 1926 Style Coupe, $285.
Low mileage; 5 cord tires, wheel lock,
bumpers, other extras; 90 day written guar-
antee; $40 to 1-3 dn. 2751 W. Madison-st.
FORD ROADSTER, $100.
Looks and runs like new; fully equipped,
extras, etc.; perf. cond.; $35 dn.; barg.
6902 S. Wabash-av. 36.
Ford 1926 Style Sedan, $295.
Just like new; 5 cord tires, bumpers, wheel
lock, other extras; 90 day written guarantee;
$40 to 1-3 down. 2751 W. Madison-st.
FORD—TOUR.; RUNS AND LOOKS LIKE
new; bright fin., Hassler shock abs., Bauer
lk., spare spotlt., 5 cord tires, cond. run-
ning; $135. Rare barg. $40 dn. 62 W. 68th-
st. Call in rear. West. 6504.
FORD—SEDAN; RUNS AND LOOKS LIKE
new; extra bright fin., cushions not worn;
5 gd. tires, wiper, lk., spotlt., extras; $135.
Rare barg. $40 dn. 6749 Perry, 1st. West.
2748.
Ford 1925 Sedan, $250.
Run 2,500 miles; 5 cord tires, new finish,
2 bumpers, speedo., lock, extras; 90 day
writ. guar.; $40 to 1-3 dn. 2751 W. Madison.
FORD—ROADSTER; CLOSED TO 1 MILLION
and 1 cond.; fully equipped; balloons;
runs very like new; $135. GEORGE W. DURST CHEVROLET CO., 741
W. Jackson. Open evenings and Sunday.
Ford Late 1925 Taxicab.
Like new; bal. tires, etc.; cost over $1,000;
today $250; barg. 6902 S. Wab. av. 2838.
FORD—TOUR., 1923; GOOD PAINT; AU-
mechanically good; tires; $110. L. M.
SHANESY & CO., 1008 Diversey-pkwy. Lake
View 8000.
Ford Tudor Sedan, '26, $325.
Excellent mechanical condition; good tires;
must sell today. 6905 S. State.
Ford—One Dollar Down.
$5 weekly; 90 day written guar.; we trust
you. RAMING, 766 Jackson-blvd. Mon. 4448.
FORD—'25 COUPE, LIKE NEW, DUCO FIN.,
uphl. not wrn., bmprs., lk., wip., spare, ex-
tras; was $750; now $250; rare bargain for
cash; $75 dn. 6902 S. Wabash. 3d. Tri. 2838.
FORD—TUDOR, 1926; ALMOST NEW; PER-
fect condition; fully equipped; balloons;
run very like new; $295. GEORGE W. DURST CHEVROLET CO., 741
W. Jackson. Open evenings and Sunday.

AUTOMOBILES—GASOLINE.

FORDS—FORDS
NEW LOW PRICES
100 GUARANTEED USED FORDS FOR
IMMEDIATE DELIVERY. ACT NOW.
Trade in your Touring or Roadster
for late model Sedan or Coupe.
20 SEDANS, $75 UP.
28 COUPES, $50 UP.
32 ROADSTERS, $25 UP.
20 TOURINGS, $30 UP.
Our cars have been gone over and in-
spected in our shops and are ready to go.
90 DAY WRITTEN GUAR.
Litsinger Motor Co.
EDWARD R. LITSINGER, Pres.
FRED G. LITSINGER, Vice President.
Authorized Ford Dealers.
757 W. JACKSON-BLVD.
3 min. from loop. Open eves. and Sundays.
Fords—Special Sale
10 DAYS ONLY.
4 BRAND NEW OVERSIZED CORD OR
BALLOON TIRES FREE WITH EACH CAR
LISTED BELOW
40 Tour. and Rdstrs., like new.....$50 up
40 Coupes, '23-'24-'25, like new.....$90 up
35 Fordor Tudor, '24-'25, like new.$175 up
90 DAY WRITTEN GUARANTEE.
Come in now; take advantage of this won-
derful opportunity.
2759 W. MADISON-ST.
ALWAYS OPEN.
FORDS—1,000—FORDS
$20 Cash—No Extra Charges.
Tours. & rdrs., '23-'26.$40 up
Fdrs. & Tdrs., '25-'26.$200 up
Coupes, seds., '23-'25..$90 up
90-day written guarantee on all cars. All
kinds of cars taken as first payment.
724 MILWAUKEE-AV.
COR. CARPENTER-ST. OPEN EVES., SUN.
Ford 1926 Tudor Sedan.
Practically new improved model, carefully
used only 3 months. Equipped with 5 bal-
loon tires and 3 wire wheels, large steering
wheel and lock, Gabriel snubbers, front and
rear bumpers, Rucksteill rear axle, water
pump, gas gauge, special carburetor, Holly
improved motometer, accelerator, pedal
pads, etc. Every detail is perfect. Will sacri-
fice at a big loss as I must sell it quickly.
Hagger, 921 N. Mapleton-av., Oak Park.
Phone Euclid 9529J.
Fords—Guaranteed—Fords
125 to pick from: all types of all models.
LAWDER BROS.,
AUTHORIZED FORD DEALERS.
69th pr. State. Open evenings and Sunday.
FORD SPEEDSTER.
For Sale by owner direct. Will sacrifice
the prettiest Ford special you ever saw. New
motor, transmission, and paint. Four speeds,
3-1 gearing, 2 spares; full equipment. Call
Euclid 8641.
FORD COUPE, LATE '25.
Motor 12,704,524. Mech. cond. perf. Orig.
paint. Uphol. shows no wear. Balloon tires like
new. Extras. Priced at a bargain. Terms.
COLLINS 4634-36 W. Madison-st.
FORD COUPE.
Has case on back, which would make a
nice delivery truck for bakery or fine for
salesman's sample cases: $145.
STUDEBAKER BRANCH, 6101 Broadway.
FORD 1926 TOURING.
Balloon tires, just like new, only driven a
short time; will sell at a big bargain. $75.
AMERICAN FORECLOSED AUTO SALES,
6047 S. Halsted-st.
FORDS.
1922 touring with starter; good shape, $65.
Touring, starter, runs good, $55. Three 1921
sedans with elec. starter, $40 each. South Side
Auto Parts, 7123 S. Halsted-st. Stew. 8700.
FORDS—1926 (2).
1 tudor, 1 coupe, each like brand new;
driven few mi.; fully eq.; extras, etc.; fore-
closed on mort.; sacri. at big savings; give
rare chance. 6749 Perry 1st. West. 2748.
FORD 1926 FORDOR SEDAN
Very late, fully equipped, just like new.
A real bargain for only $460. AMERICAN
FORECLOSED AUTO SALES, 6047 S.Halsted.
FORD '23 SEDAN, $135.
All necessary extras. Can hardly tell from
brand new car throughout. Take $50 down
or trade. 7020 S. Halsted-st.
FORD TUDOR, LATE '24.
Motor, paint, and uphol. like new car;
many valuable extras; 5 cord tires; real bar-
gain. 7108 Stewart-av. Stewart 7507.
FORD—SEDAN, 1923; MOTOR NUMBER
over 8,000,000; new paint job; loads of
accessories; rubber and paint in good condi-
tion; $135; residence, 412 N. Oakley. West
5479.
FORD — LATE '25 TOUR., CAN'T TELL
from new, extra bright orig. fin., luggage
carrier, lock, spotlt., 5 new oversized cds.,
wond. running; $195; rare barg.; $50 dn.
6749 Perry 1st. 4748.
Ford Late '24 Tudor Sedan.
$165. Motor no. over 10 million. Speedo.
snubbers, good tires, wheel lock; rare barg.
Take part cash or trade. 7020 S. Halsted.
Ford Late '24 Roadster, $135.
Calif. top, brand new tires, all set to go.
Extra good motor. Take little down or
trade. 7020 S. Halsted-st.
FORD TUDOR SE

AUTOMOBILES—GASOLINE.

WILLS SAINTE CLAIRE

1924 Roadster. New paint, new balloon tires, mechanically perfect; has 4 wheel brakes and full equipment. Must sell today. Call Buckingham 4100. Bus. 426.

WILLS STE. CLAIRE—8 SEDAN AND Coupe; run, look like new; original finish; clean upholstery; new car guarantee; must see to appreciate; cost over $3,500 each; your choice, $875; terms; trade. 7424 Stony Island-av. H. P. 1467.

WILLS STE. CLAIRE—SEDAN, 1926, 7 pass., $1,573 or offer; cost $4,800; bal. tires, 2 whl. brks., finest uphol., bumpers, etc. Will sac. to settle estate. Call at office, 5607 W. Lake-st. Austin 2042.

WILLYS-KNIGHT SEDAN.

Late model 4 door, in exceptionally fine condition; fully equipped and guaranteed.
NASH-KULLBERGER.
1441-53 E. 75TH-ST.

TERMS IF DESIRED.
Mack Int'l Mtr. Truck Corp.
USED TRUCK DIVISION.
23d and Indiana. Cal. 5412.
Open Sunday until 2 p. m.

FEDERAL BARGAINS

Ford 1 ton with express body and cab. $100
Stewart 1 ton with panel body..... $325
Ford 1 ton with body and cab..... $450
Federal 1½ ton, chassis, 1924 model..... $675
Federal 2½ ton with stake body..... $850
G. M. C. 2 ton, Heil dump equipt..... $2,250
Federal 3½ ton, new truck guarantee..... $2,250
White 5 ton dump, rebuilt..... $2,500
MANY OTHERS—EASY TERMS.
FULL VALUE GUARANTEED.
2929 S. Wabash. Vict. 7500.
Open Sunday until 2:30 P. M.

G. M. C. Truck Bargains

Dodge panel, new paint, rebuilt..... $ 250
Dodge panel, new paint, rebuilt..... 575
G. M. C. 1 ton Chicago stake; reb..... 600
G. M. C. 2 ton Chicago stake; reb..... 700
G. M. C. 2 ton comm. body, rebuilt... 1,100
G. M. C. 3½ ton dump, rebuilt..... 2,600
G. M. C. 5 ton dump, rebuilt..... 2,000
White 5 ton dump; very good..... 1,000
General Motors Truck Co.,
2247 PRAIRIE-AV. CALUMET 5448.

GOTFREDSEN ILL. CORP.

1 Stewart stake truck..... $ 750
1 Packard model E late series..... 650
1 Gaylord, commission body..... 550
1 Gotfredsen 1 ton demonstrator..... 1,500
1 International stake..... 650
1 G. M. C. stake body..... 1,000
1 Gotfredsen 3 ton, stake body..... 3,000
Terms if desired. Calumet 3900.
23D AND WABASH-AV.

FORDS-200 TRUCKS.

$20 DOWN: NO EXTRA CHARGES.
1924-'25 Models, $75 Up.
All style bodies; also dump trucks.
90 DAY WRITTEN GUARANTEE.
724 Milwaukee-av. cor. Carpenter.
Open eves., Sun. Horses taken in exch.

5 Steel HEIL Bodies

3 yard, 2 batch, manual control.
Double action tail gate.
Like new; $75.
CHICAGO TRUCKS,
431 S. Jefferson-st. State 6476.
Open Sunday from 10 to 12 a. m.

BANKERS' SPECIALS.

A FEW OF THE 50.

Ford..... $50
Auto Car..... $150
2 Ton Dearborn Dump..... $350
1½ Ton Nelson Le Moon..... $245
1 Ton Diamond T..... $125
2½ Ton Stewart..... $395
1503 S. MICHIGAN-AV.
OPEN SUNDAY, 10 A. M. TO 3 P. M.

BARGAINS.

Nelson Le Moon, 2½; used 5 months. Chicago, 1½, rebuilt; like new; bargain. Diamond T, 2½; real buy; used very little. Diamond T, 3½; new tires; closed cab. Sterling, 2½, dump body and hoist. 2369 Milwaukee-av. Bruns. 5940.

FORD TRUCKS.

Choice of 30, all models to 1926; stake, canopy, panel, express, ton and half ton; lowest terms; year to pay; 60 day written guarantee. Edw. R. Litsinger Motor Co., 757 W. Jackson. Open eves. and Sundays.

DIAMOND T, 2 TON STAKE, $500; CHICAGO 2 ton, $450; Ford 1 ton, stake, starter, $250; Republic, International, Chev., Gary, Vim, $150 up. Several bodies and cabs cheap. Menard Bros. Storage Co., 5820 Madison. Mansfield 3636. Open Sun. 6 p. m. Eves. till 9.

Two 2-Ton Autocar Trucks.

Canopy Tops, Express Bodies.
Price, Each $350.
CHICAGO TRUCKS
431 So. Jefferson-st. State 6476.
Open Sunday from 10 to 12 a. m.

USED BARGAINS—
2½ ton Garford Stake Body Guaranteed
Five 1½ ton 2 batch road jobs.
Five 3½ ton with body and hoist; cheap.
GARFORD MOTOR TRUCK CO
2258 Calumet-av. Calumet 5080

WHITE 2 TON, LIKE NEW $800; SANDOW 2 ton, $400; Sterling High Hitch, needs some repairs $550; Republic 1½ ton express, $110. 1559 Wabash-av. store.

FORD TRUCKS—1924, STAKE, $285; 1925, express, $195; 1924, express, starter, $165; 1923, panel, $100; 1924 chassis, $100; many others cheap. 1345 N. Fairfield, at North.

CHICAGO 3½ TON CHASSIS, EXCEL. COND. only $1,200; tms. AMERICAN LA FRANCE, 3830 S. Michigan-av. Boulevard 5880.

FORD USED TRUCKS. NEW TRUCKS. ALL types; also all models of commercial bodies. Easy terms. LAWDER BROS. 69th nr. State.

REO SPEEDWAGON, STAKE BODY, CLOSED cab, new tires, repainted, like model; bargain. 1804 S. Wabash-av. Calumet 0750.

VELIE TRUCK, CHASSIS, 2 TON, 1924, with closed cab; wonderful bargain. 527 N. Waller. Columbus 0115.

USED MOTOR TRUCKS. GARFORD DUMPS, road builders' specials, 1½ to 3½ ton, $400 to $1,000; bargains. 2111 Wabash.

FORD 1 TON CHASSIS, LEE P. P., A-1, 33x5 rear tires; $40 buys. 1164 Diversey-pkwy. Graceland 0042.

FORD TRUCK — 1925; CHICAGO STAKE body; like new; guaranteed; $50 down, balance in one year. 6051 Cottage Grove-av.

FORD TRUCK—1925; OPEN EXPRESS BDY. Perfect; guaranteed; $300 down, balance one year. 6051 Cottage Grove-av.

FORD—'25 ¼ TON EXPR., 5 BALLOON tires; mot. 11,426.924; lots extras; $150. R. Slattery, 5745 Calumet-av. Apt. 1.

NEW 3½ TON DIAMOND T TRUCK, RUN 1,200 miles; Transit body. Columbus 1443. E. Rosland, 4816 W. Monroe, apt. 30.

FORD—PANEL PARCEL OR LAUNDRY truck; 1925; new tires, starter; $200. 422 43d-st.

FOR SALE—5 TON MACK DUMP TRUCK; almost new; cheap. 2507 S. 52d-av.

PACKARD—7 PASS. TOURING, 2D SERIES; can be used for truck. Phone State 5181.

FOR SALE — TWO 3½ TON PACKARD trucks with hauling $900. Belmont 0650.

THREE 2 TON TRUCKS. STAKE BODIES. Apply 1523 N. Wells.

DODGE, SCRD. BODY TRUCK, LATE 1923; in A1 cond.; reas. Call Canal 0325.

FORD—TRUCK, 1 TON, NR. 12 MIL. STR. A1 cond.; $150. 4315 Cottage Grove.

¼ TON FORD TRUCK '25; YORK BODY; used 5 mos.; reas.; gd. con. Wabash 9244.

GASOLINE TRUCK, 6 MONTHS OLD, FULly equipped. 2548 Thomas, Arm. 6966.

FORD TRUCKS—EXPRESS, STAKE, PANEL, '25-'26 mod., terms. 2411 Milwaukee.

AUTO TIRES.

STANDARD MAKES

SLIGHTLY USED TIRES.
$3.75 up. All sizes, regular or balloon.
Specials in New First Cords.

30x3½ new cord firsts	$ 5.95
29x4.40 new cord firsts	7.95
31x4 S.S. new cord firsts	10.75
32x4 S.S. new cord firsts	10.75
33x4 S.S. new cord firsts	10.75

OTHER SIZES AT LOW PRICES.
SERLIN TIRE CO., 1300 S. MICHIGAN-AV.

BIG SALE — SLIGHTLY USED GUARANteed tires, 30x3, $2.45; 30x3½, $2.95; 32x3½, $3.45. All 4 inch tires, $3.95. All 4½, $4.45. 5 inch tires, $4.75. Shipped C. O. D. No deposit. Dealers: Write for special low prices. TIRE BROKERAGE, 1026 Roosevelt-road, Dept. 116, Chicago.

USED BALLOON TIRES, 29X4.40 $3.50 and up; used tubes, 50c up. So. Side Auto Parts, 7122 S. Halsted. Stew. 8700.

4 32X3½; 4 33X4; 10 33X4½; 4 37X5 slightly used cord tires and tubes. Ernest, 1534 Harrison-st. Haymarket 4887.

TIRES—4 32-4, ALSO 4 35-5 CORDS—Cheap. Tel. Belmont 6274.

MOTORCYCLES AND BICYCLES.

BICYCLES—1926 MODEL BICYCLES: COME to the makers and buy RANGER models at factory prices; splendid line of children's models and velocipedes; 30 days free trial on every bicycle; easy payments if desired; liberal trade for old bicycle. MEAD CYCLE CO., 162-172 N. Clinton-st. [two blocks west of river], between Lake and Randolph.

CLEVELAND MOTORCYCLE ENGINE wanted; mechanical condition not important. Hemlock 1507.

MOD. 74 HARLEY D, JUST OVERHAULED, new side car; sell or tr. for Ford coupe. 2641 W. Thomas-st. aft. 5 p. m. Arm. 0807.

1926 INDIAN CHIEF MOTORCYCLE; SIDE car; accessories; run 800 mi.; exc. cond.; $300. Address L 170, Tribune.

HENDERSON—LATE 1924; FULLY EQPD.; good as new. Irving 2216.

HARLEY SIDE CAR, LATE MOD., TIRE carrier; reas. 6049 S. Kolin. Rep. 0690.

HENDERSON MOTORCYCLE, 1925; WITH extras. 5731 S. Green-st.

MOTORCYCLE, 1923, INDIAN CHIEF, A1 cond., $630. Montana-st.

SUPER-EX, '25; MANY EXTRAS. PREF. cond.; bgn. $175. Irving 7780.

MOTOR TRUCKS TO RENT & WTD.

HARVEY MOTOR TRUCKS.

All sizes to rent for hauling or for sale. Salesroom, 1233 S. Wabash-av.; service station, Ph. BOULEVARD 9000, Belmont 0248. Works, Harvey, Ill. Harvey 68.

I HAVE NEW 2 TON TRUCK; WILL LETter to suit; will work by day, week, or contract. Armitage 1035.

MAN WITH TRUCK—STEADY PT. TIME hauls; refs. Address K 343, Tribune.

WANTED—CONTRACT FOR HAULING WITH Ford truck. Wood, Mansfield 0927.

HAULING WANTED—WILL BUY TRUCK to suit. Owner drives. Republic 4574.

MACHINERY AND TOOLS.

24X24X12 INGERSOLL HORIZ. SLAB millers.
Obie. hd. plate mill, and scarfing mach.
44x44 Bridgeford all G. H. bor. lathe.
36x23 N. B. P. triple grd. enr. lathe.
30x16 LeBlond Q. C. G. engine lathe.
16x10 Lodge & Shibley Q. C. G. lathe.
16 in. Stockbridge crank shaper.
Newton horiz. boring mill, 2½ in. bar.
20 in. Niles Tool Wks. vert. slotter.
2x24 Jones & Lamson flat turret lathe.
No. 2 and 3 Wood tilted turret lathes.
24 in. Steinles turret lathe.
No. 4 P. & W. str. side trim. press.
No. 5 Crosby Stiles press, 2¼ in. str.
No. 55 D. G. G. Perf. str. side press.
No. 256 Toledo S. S. press, 4 in. str.
No. 75½ Bliss S. S. press, 6 in. stroke.
12 in. L. & A. style A forming press.
No. 2 Carlin alig. shear, 5x5 cap.
24 in. thr. Mor. D. E. shear, 5-16 cap.
Std. enarr. beam notcher, 16 in. stroke.
Baush 6 spindle multiple drill.
70 ton Bucy E. R. type steam shovels.
10 ton Mor. El. trav. crane, 73 ft. sp.
250 h. p. std. water tube boilers.
100 h. p. Erie City economic boiler.
Kewanee firebox heating boilers.
Oil storage tanks of all capacities.
HARRIS BROTHERS CO.
35th and Iron-sts. Lafayette 1900.

DON'T BUY

electrical machinery without written guarantee against electrical or mechanical defects for a definite period. For 20 years we have given such a guarantee. We buy, sell, rent, repair and exchange A. C. and D. C. motors. Any size. Call, write, or phone for quick service. ARTHUR WAGNER CO., 701 W. Washington-blvd. Monroe 7410.

GARVIN MILL WITH DIVIDING HD. $450; 20 in. $225; Drill press 24 in. $100; Bench drill, motor drive, new, $42; Disc grinder, No. 3, $75; Arbor press, No. 3, $25; Shaper 20 in. $225; Drill press 24 in. $100; Bench drill, motor drive, new, $42; Disc grinder, No. 3, $75; Arbor press, No. 3, $25; Shaper dynamo, 1,000 M. $350; Elec. saw, new, $38; Exhaust fan, 18 in. new, $40; 1 H. P. 1 phase motor, new, $30. Elec. fans, 12 or 16 in., $8. STEEGE, 25 S. Clinton.

FOR SALE—8 FT. AND 10 FT. POWER shears and rollers; 8 ft., 10 ft. steel brakes; 30 in. and 36 in. ft. shears; 200 other power working machinery; new and used.

MAPLEWOOD MACHY. CO.,

2638 FULLERTON. BRUNSWICK 2233.

FOR SALE—LOCO. CRANE, 48' BOOM, 15-yd. bucket, A1 con., $2,000; 12 ton duplex grab for rent; 2 Austin pug rollers, 4,000-0" forms, 40-24" gauge batch cars; P. & H. ¾ yd. cat. shovel; Northwest crane for rent; gas crane, ¾ yd., ¼ cat., $1,750; truck crane, 2 gas cat. pavers, 3 gas. locos., trailer for small shovel. JAMES WOOD, 53 W. Jackson. Wabash 1418.

FOR SALE—TWO 15 TON YORK ENCLOSED type vertical compressors with high side complete, incl. motors, belts and cooling tower; also 6,000 ft. two inch pipe with all fittings. Also large quantity of practically new two and three inch cork. CHANDLER & MONTAGUE.

Rand. 1828. 1355 First Nat. Bank Bldg.

FOR SALE—USED STEAM ROAD WHEEL Erie type B crane in good condition. Can be inspected in Chicago.

Used Thew steam shovel, road wheel type in good condition. Can be inspected in Chicago. Call Wabash 3285.

CHEAP, TUMBLING BARREL, PUNCH presses, hydraulic air riveting machines, shapers, stickers, sanders, saw tables and planers. Woodworkers' Tool Works, 222 S. Jefferson-st. Monroe 2452.

Electric Motor Bargains.

Large or small. Write or phone your wants. Ask for our price bulletin. CHICAGO ELECTRIC CO., 740 W. Van Buren.

BACK GEARED PUNCH PRESS, 40 TO 50 tons pressure, 5 in. stroke, 10 in. die space, adjustment up stroke down, 3 spindle power feed. Drill press with quick return, ⅝ in. capacity. 1464 S. Michigan-av.

GUARANTEED ELECTRIC MOTORS; ALL sizes, A. C. and D. C. Exhaust fans, electric drills, iron and woodworking tools. Used belting and shop equip. Midland Equip. Co., 612 W. Van Buren. Haymarket 3994.

WANTED—1 400 H. P. OR 500 SIMPLE heavy duty Corliss engine.
2-72x18 ft. boilers, 125 lbs. work. pressure.
M. A. WEINREIS, 246 Oregon-st. Milwaukee, Wis.

50 PUNCH PRESSES, DIFFERENT MAKES and sizes. We are carrying the most complete line of machine tools, elec. motors, leather belting, pulleys, and hangers. Tubor Velick & Co., 630 W. Lake-st.

WANTED—500 H. P. MOTOR, 450 TO 750 R. P. M.; also traveling crane with magnet not less than 7½ ton capacity. Address H 209, Tribune.

60 INCH GRAY PLANER, 12 FT. BED, TWO heads on rail; Niles 36 inch boring mill; Heald internal grinder. SEGAL & GOLDSHER, 817 W. Lake-st.

AIR COMPRESSORS

To Rent—By hour, day, week, or month. Call Ed Gray, Went. 3400, 63d and Michigan.

SMALL BULL DOZER, BENDER FOR SM. steel, Pipe straightener; ½ inch. West 7023. M. WACKERLE.

CONVEYER—70 FT. LONG, 24 IN. CONVEY. Canvas belting. Simplex time recorder, small drill press. Calumet 2335.

REBUILT BEARCAT CRANE IN CHICAGO stock at bargain price. Byers Machine Co., 2036 Dominick-st. Phone Lincoln 5027.

USED CONCRETE MIXERS AS LOW AS $50. Anchor Mfg. Co., 3191 S. Turner-av., mfrs. of Anchor End Discharge Mixers.

LOT OF MOTORS, COUNTERSHAFTS AND 48 inch wall exhaust fan. AM. ELEC. CO., 6401 State. Eng. 7661.

FOR SALE—24 IN. THROAT FOOT OPERated federal spot welder. Robt. W. Hoffman Co., 16 S. Clinton-st.

FOR SALE—USED ELECTRIC RIVET HEATer, two jaw, in working condition; 220 V., A. C. Address O P 191, Tribune.

NO. 19 AND 30 BLISS PRESSES, POWER shears, double seamer, etc., cheap. D. B. 1003 S. 6th, Champaign, Ill.

VAN NORMAN RELIA. GRINDER, 16X8 lathe, pulleys, shaftings, reamers, 4250 Monticello-av. Irving 1661. Sun. and eve.

20 BROWN-SHARPE FULL AUT. SEMIaut.; also forming mach.; No. 4, 5 rear Bliss presses. Moltor, 124 S. Clinton.

FOR SALE—A CROSBY STEAM INDICAtor with reducing wheels, springs, and case, complete. Dorchester 8463.

WHITCOMB IRON PLANER, 20X5, FINE cond.; barg.; Smith concrete mixer, med. size; good cond.; $100. 4120 Lake-st.

FOR SALE—MOTION PICTURE LABORAtory equipment. Rothacker Film Mfg. Co., 1339 Diversey-pkwy.

FOR SALE—36 IN. BAND SAW, D. C. MOtor, direct connected. Chicago Machinery Exchange, Canal 3696.

SUPERIOR RIP AND CROSS CUT SAW, $90. Clinton Mchy. Co., 128 S. Clinton.

LAUNDRY — WET WASH MACHINERY. Pullers. H. C. Keel Co., 700 W. 22d-st.

FOR SALE—COMPLETE SET OF TINNER'S tools; reas. Belmont 3879.

AIR COMPRESSORS — NEW AUTOMATIC gar. size, bar. Gray, 111 E. 63d. Went. 3400.

2 BBL. DOUGH MIXER, BELT DRIVEN, with motor, $150. 3407 S. Morgan.

BAKERY EQUIP., MIXERS, DIVIDERS, EXhaust fans, ovens and tools. 1908-20 Lake.

LAUNDRY MACHY. AND BOILER, TUMbler, Johnson oil burner, cheap. Humb. 6983.

LIGHT & HEAVY MANUFACTURING.

LET ME MAKE YOUR SML. SPEC. PARTS, also assem., etc.; spare time; have equip.; milw. others, address K 430, Tribune.

DIES, TOOLS AND METAL STAMPING, low prices; ace metal products, 123 S. Jefferson-st. Ph. Main 0797.

GARAGES—FOR SALE & TO RENT.

PERMANENT FRAME 2 CAR GARAGE, built on your lot to order, complete; first lumber and workmanship guaranteed; $150, cash or terms. Call Drexel 7676-7677.

18 CAR GAR. MACHINE SHOP—CHANCE for auto mechanic; best off. takes; 8-8 p. m. 3407-9 S. Morgan.

TO RENT—REAR, 3255 N. CLARK, 60X25, and bsmt.; stm., elec. light; $65.00. O'Connell, 11 S. La Salle. Rand. 1472.

35 CAR GARAGE—STORAGE AND REPAIR; 5 year lease; cheap for quick sale. 4844 W. North-av. Alb. 2350.

TO RENT—GARAGE SUITABLE FOR 9 heavy trucks, with large yard, $60. 317 S. Western-av. Ph. Seeley 3612 Monday.

FOR SALE—GARAGE, 22X30; OR WILL EXchange for anything. Boul. 0757.

ATTRACTIVE GARAGES, BRK. OR FRAME. Chimneys rebuilt, etc. Repub. 1430.

TWO CAR BRICK GARAGE, COMPLETE, price $750. Phone Fairfax 3684.

150 CAR GARAGE FOR SALE. BARGAIN. Sheldrake 1575.

TWO CAR BRICK GARAGE, COMPLETE, price $750. Phone Fairfax 3684.

WANTED—TO RENT—GAR., 50-100 CARS. Give partic. Address L 267, Tribune.

TO RENT—BRICK GARAGE, 1516 E. 53D-st. rear. Hyde Park 1543.

BRICK GARAGES BUILT ALL PARTS CITY. Estimate, Broderick & Co. Stewart 1149.

AUTO ACCESSORIES, REPAIRING.

RADIATORS REPAIRED BY MACHINERY; save ½; new method; av. cost pass., $3; trucks, $5-$7; Fords, others $3 up; clogged radiators cleaned inside, $1 up; fenders repnd. $2-$3. Ben Wade. 5120 State. Dre. 5037.

TWO SOLID TIRES, 36X10, LIKE NEW, $150; two 36x7, $75; five 34x7, $40; one 3½ ton Timken axle, $150; 2 ton Timken, $150. 1559 Wabash-av. store.

AUTOS TO RENT AND WANTED.

WANTED—TO RENT—SALESLADY WILL share exp. of city calls with lady who has car; ref. exch. Phone Fairfax 3850.

STUDE. COACH, LATEST, FOR 2 MOS.; ref. req. Collins, Ar. 2, 6826 Sheridan-rd.

5 PASSENGER SEDAN TO RENT BY HOUR or day. Owner drives. Graceland 6457.

OFFICE DEVICES.

ADDING MACHINE—BRAND NEW, $250; Burroughs calculator, bargain. H. B. Nat. Rm. 1103, 360 N. Michigan.

3 EDIPHONE SETS—VERY GOOD CONDItion. For sale or rent. Ph. Rand. 1417.

MULTIGRAPHER, $50; DICTAPHONE, $35; folder, $85. Ph. Frank. 1802. 117 N. Mkt.

2 UND. ST. BERPG. MACH. 4-16. ALM. new.; cost $1,200 ea.; sac. $300 ea. Cent. 6103.

MULTIGRAPH, FIRST CLASS CONDITION, $125. Call 1325 S. Oakley.

WANTED—SEVERAL EDIPHONES; MUST be in perf. cond. Drubeck. State 1808.

MIMEO, $20; ALSO DITTO, ADDRESSOgraph, cabinet. Central 6034.

LEGAL NOTICES.

NOTICE—CHEVROLET TOURING AT 1249 Cleveland-av. will be sold for storage charges if not called for by Tuesday, July 27, 1926.

BOATS, YACHTS, ETC.

MULLINS 18 FOOT ST EEL LEADER launch with 10-15 h. p. Universal Flexi-Four Cylinder Motor. Equipped with top, cushions, and engine cover. New. Only used for exhibition purposes. Will sacrifice for immediate sale.
MULLINS BODY CORPORATION.
1804 McCormick Bldg.,
Phone Harrison 3725.

OWING TO NECESSITY FOR EXTENDED absence, owner will sell power cruiser, in commission and splendid condition, for part cash and remainder real estate. Boat is 46x10x4, fully equipped. Four cyl. heavy duty engine, nine beds, two toilets, galley and built-in ice box. One of best sea boats on Great Lakes. Can be inspected in Chicago. Address C A 353, Tribune.

FOR SALE—YACHT "REGINA," CAN BE seen from shore, Jackson Park outer harbor; interested person can arrange for inspection. Owner's stateroom, living and sleeping conveniences. Ocean or lake cruising. Just the kind of a yacht for high class people. Inq. of owner, phone Harrison 4142.

THE BEST 20 AND 25 FT. ALL MAHOGany runabouts, powered with 50 and 100 H. P. motors; immediate delivery; priced right. Carstensen Boat Works, Belmont-av. and Rockwell. Open Sunday. Ph. Irving 1377.

HOUSEBOAT—BARGAIN. A HOME FOR $750. Can't pay rent? 4 rms.; perf.; cost $2,100; investigate this. A saving scheme. Butler. Berteau-av. [4200 N.] and the river.

FOR SALE—ON FOX LAKE, NEAR INDIAN Point; on account of death; almost new sedan top motor boat, 4 cylinder Hunter's special engine. Mrs. Petersen, Kildare 5013.

DOUBLE CABIN 43 FT. B. D. CRUISER, "Stranger," 40 h. p. eng., 2 toilets, radio, etc.; in Jack Park outer harbor; $2,350. Anthony, 1541 E. 55th-pl. Sac. 1900.

R. D. CRUISER, 29 FT., FULL EQUIP., 4 cyl.; overhauled & repainted, etc.; cheap sale. Call Gardinier Boat Co., Madison [61] that is ready to cruise. Address H 227, Tribune.

FOR SALE — ROWBOATS, MOTOR BOATS, and engines. BELMONT BOAT YARD, 2301 Belmont-av. Irving 0900.

NEW ELTO LIGHT TWIN OUTBOARD MOtor and 20-30 h. p. 4 cylinder Anderson, bargains. 4236 Lincoln-av.

WANT MOTOR BOAT IN PERFECT CONDItion, to trade for choicest vacant in the Calumet district. Address C L 302, Tribune.

$1,500 FOR PASSENGER BOATS 12X55, 160 h. p. 4 cyl. engine. Belmont Boat Yard, 2531 Belmont-av.

FOR SALE—22 FT. HYDROPLANE, 8 CYL. motor fast boat; make offer. 3155 Cottage Grove. Douglas 2017.

SELLING OUT MARINE ENGINES BELOW cost. 436 E. 63d-st.

1923 JOHNSON SPORT TWIN, PERFECT; $85. Graceland 0480.

CANOE, 18 FOOT, FOR SALE.
PHONE DIVERSEY 10217.

FOR SALE—ROW AND OUTBOARD MOTOR boat. MARX, 2937 Elston-av.

TYPEWRITERS AND SUPPLIES.

Rebuilt Typewriters

AT BARGAIN PRICES.
REMINGTONS, $50; MONARCHS, $30.
L C SMITHS, $35; ROYALS, $35.
UNDERWOODS, $45.
Every machine worth many dollars MORE THAN ITS PRICE.
Easy payments if desired.
AMERICAN WRITING MACHINE CO.,
Central 2653. 171 N. Dearborn-st.

CORONA FOURS.

STANDARD KEYBOARD.
A few demonstrators specially priced.
OTHER REBUILT CORONAS,
$29.50, $32.50, $37.50.
Fully guaranteed. Convenient terms.
L C Smith & Corona Typewriters Inc.
68 E. Washington-st. Randolph 0052.

BARGAINS.

Olivers	$15	Underwoods	$35
Royals	$35	Remingtons	$20
L. C. Smiths	$30	Portables	$25 up

Adding machines, check protectors, $17.50 up; rent lowest rates. Rent allowed on sale. MFRS. TYPEWRITER CLEARING HOUSE, S. E. Cor. Lake and Dearborn. Cent. 6034.

EVERY KIND TYPEWRITER, CHECK PRO. adding machine, $10 up; guaranteed; rented with purch. priv.; lowest rates; largest selection; terms. Reliable Typewriter and Adding Machine Corp., 170 W. Wash. Dear. 8044.

ALL STANDARD MAKES: EASY TERMS.

Underwoods	$37.50	Olivers	$22.50
Remingtons	$35.00	Coronas	$40.00

Guaranteed like new 1 year. Central 3630.
YOUNG TYPEWRITER CO., 109 N. Dearborn.
RENTED 3 MOS., $7; ANY MAKE; BARgains in all makes. Al Typewriter Exch., 36 W. Randolph. Room 608. Dearborn 4664.
TYPEWRITERS TO RENT. SELL. EXCH.; lowest rates; R. S. terms. Typewriter Exch., 7th floor, 111 N. Dearborn. Central 8748.
REBUILT UNDERWOODS, $25. Others $10. Guaranteed 1 yr. 182 N. Halsted-st.; UNDERWOODS, NO. 5, $25; REPAIRED, sold, exchd. 2218 Lawrence. Rav. 5637.

SPORTING GOODS.

CAMP TRAILER WITH OR WITHOUT equipment. Cheap. Edgewater 5957.

CAMP STOVE, BED, STOOL, ETC. CHEAP. Ardmore 3209.

WANTED—REM. AUTO, RAISED RIB, 12 gauge. Phone Kildare 0680.

FOR SALE—TENT-O-BED CAMPING OUT fit; double bed; only used twice. Key. 5057.

CAMPING, FISHING AND HUNTING OUTfit—3940 Maynole-av. 1st fl.

SEWING MACHINES.

AUCTION.

AUCTION.

By order of the United States District Court for the Northern District of Illinois we will, on Tuesday, July 27th, at 10:00 a. m., at Moline, Ill., and at 2:00 p. m., at Rock Island, Ill., sell at public auction the entire assets of the DANIEL BOONE WOOLEN MILLS, in equity consisting of 125 dressing machines, 250 sewing machines, cloth scouring, shrinking and spreading machines, cutting machines, measuring machines, motors, tabling, irons, and, in fact, complete shop and office equipment. Descriptive circulars on request.
EDWARD J. BRUNDAGE, Receiver.
RALPH F. POTTER, Atty. for Receiver.
Michael Tauber & Co.,
317 S. Market-st.,
and
Sam'l L. Winternitz & Co.,
407 First Natl. Bank Bldg.,
AUCTIONEERS.

SINGER ELECT. PORT., DEMO...LIKE NEW, $29; slightly used drop heads, $8 up. SINGER MACHINE SHOP, 5148 N. Clark-st.

SINGER PORTABLE ELECTRIC, LIKE NEW, 20 year guarantee, $29. SINGER MACHINE SHOP, 900 Belmont.

BIG SALE—ALL MAKES, $7 UP; ELECT. portables; repairing. 2220 S. State. Vic. 0420. 11006 So. Michigan. Pull. 10261.

GOLDEN OAK DROPHEAD, $6; ALSO GOOD Singer; $5; late portable electric, $22. 3619 Cottage Grove. Phone Douglas 4392.

PORTABLE ELECTRICS, $18; GUARAN. new Singers, less than ½ price. Singer Machine Shop, 4660 Broadway.

PORTABLE ELEC. $18 UP; OTHERS $8 UP. Guar. Singer Shop, 3208 Fullerton.

PLUMBING, HEATING & FIXTURES.

GUAR. PLUMBING & HEATING SUPPLIES at wholesale to all. Send for catalog. B. KAROL & SONS CO., Kedzie-Polk. Ked. 9440.

OIL BURNER FOR SALE—ALSO 800 SQ. ft. steam boiler, reas.; gas water heater, 2 110 cal. oil tanks. 1362 E. 54th-st. H.P. 7178.

PRAC. NEW OIL BURNER TANKS, PUMPS, thermostat complete for $50. Diversey 5535. 3100 N. Wilton-pl.

HOLLAND FURNACE—3 YRS. OLD, $75. 2049 Clifton-av. Ph. Lincoln 5843.

MISCELLANEOUS.

GET A LOAD OF GOOD 16 INCH FURNACE wood in for next winter at half price; extra large 2 horse wagon load for $10. This is a bargain. BUNGE BROS. COAL CO., West 1868.

MONTAGUE—3 INCH PLANK, 3X12 OR 3X14, 14 foot lengths or longer. Ph. West 1871.

ARTS AND ANTIQUES.

CURLY MAPLE CHESTS AND CHAIRS, ARM chairs, darbed, rose carved love seat, turn and tip top tables; blue, amber and canary glass lamps, vases, quilts, coverlets, etc. Old Elm Shop, S. Lincoln-av. past cemeteries, Aurora, Ill.

TEN PER CENT REDUCTION ON MY Early American collection for balance July; old glass, china, pewter, furniture, etc. 314 South-av., Glencoe. Phone 732.

OLD COLONIAL CARD TABLE, BEAUTIFUL black walnut bedroom suite. 7809 Greenst., Stewart 7664.

FOR SALE—ANTIQUES ALL KINDS; MUST sacrifice this week. Call today, cottage, 1209 N. State.

ANTIQUE GRANDFATHER CLOCK, BUreau, beds, etc. Box 246, Veedersburg, Ind.

BEAU. KERMANSHAH RUG, 9X13, 150 years old, good cond., bgn. Edge. 1387.

CAMERAS AND OPTICAL GOODS.

FOR SALE—ZEISS SPORT KODAK F 4.5; cost $175 sacrif. for $45. Address H 461, Tribune.

CAMERAS, KODAKS — BOUGHT OR EXchanged. Send for free bargain book. Central Camera Co., 11 S. Wabash-av.

FOR SALE—NO. 1 SPECIAL KODAK, 1 C Tessar lens in Acme shutter, $35. Room 408, 537 S. Dearborn-st. Phone Har. 4083.

PATHEX MOTION PICTURE CAMERA AND projector, new; barg. Call Keystone 3257.

AEROPLANES.

GOOD PLANES AT PRICES YOU CAN AFford; J. N. 4 D. training type, newly covered fuselage, without motor, $375; with new 90 h. p. motor, $625; brand new speed clipped wing Standard, 3 place, 90 h. p., $975; Lincoln Standard Tourabout, A-1 cond., 150 h. p., $1,250. T. M. Scout, all upper wings used at 110 m. p. h., 90 h. p., $675. 4 pass. closed Cabin Standard, without motor, $300; with 220 h. p. motor, $675. Speed biplane, $300; with motorcycle engine, $600. Heath Airplane Co., 2856 Broadway. L. V. 6196.

STOVES.

FOR SALE—HEATER AND GAS STOVE, cheap if taken at once. R. Schowalter, 2734 Magnolia-av.

FOR SALE—STEWART COMBINAT. COAL and gas range, like new; reasonable. Spaulding 0883. 1300 N. Springfield-av.

1 COMB. GAS AND COAL RANGE AND 1 base burner heater. 321 W. 50th-st.

TENTS, AWNINGS, ETC.

BROOKS' SQUARE UMBRELLA TENTS.
PUP TENTS, $2; TENTS TO RENT.
D. M. KERR CO., 1954 W. GRAND-AV.

CAMPING OUTFIT—TENT, COTS, ICEBOX. Peterson, 6405 Greenwood. Mid. 4351.

JEWELRY, WATCHES, ETC.

PAWN TICKETS, DIAMONDS—OLD GOLD; silver, platinum, broken jewelry; gold teeth bought for mfg. purp.; Elgin, Waltham watches $5 up. Will sell 1 kt. diamond, beautiful mounted, $200; 1 kt. $125; ½ kt. $65. Very fine ladies' strap bar pin, 40 diamonds, $200. Jewelers' Exch., 37 N. State. Rand. 902. Dearborn 8093.

FULL VALUE PAID, CASH

diamonds, pawn tickets, gold teeth, platinum, broken jewelry, and old gold. Call at Room 306 Reliance bldg., 32 N. State-st.

PAWN TICKETS BOUGHT. ALSO OLD gold, silv, platinum, diamonds; best prices. Bus. confidential. American Watch & Jewelry Co., 2 S. Clark, cor. Madison-st.

We buy gold, all kinds. White Gold Co., Peekskill, N. Y.

OLD GOLD, TEETH, SILVER, PLATINUM bought; full value. 32 N. State-st., R. 1206.

BILLIARDS AND BOWLING.

BOWLING ALLEYS

and Billiard Halls to rent. Great opportunity. Call Cambria Co., 11 S. Wabash-av.

FOR SALE—NO 1 SPECIAL KODAK, 1 C Tessar lens in Acme shutter, $35. Room 408, 537 S. Dearborn-st. Phone Har. 4083.

POOL TABLE COST $800 NEW, WITH rack, balls, 10 cues, compl., all in ex. cond. Owner must sac., $75 cash. 3392 Lincoln.

NEW AND USED BILLIARD TABLES—Low prices. Easy terms. KEESE & HAMER CO., 17 N. Wabash-av.

5 LARGE POOL TABLES, CHEAP; 2 smaller ones, home shop show case. Call before 10:30. Chesterfield 2900.

CONTRACTS TO LET AND WANTED.

BRICK WORK DONE BY CONTRACTOR, $12 thous., plastering, 25c yd., lathing, 7c yd. Ph. Wabash 8237.

GARAGE FLOORS, FOUNDATIONS, AND sidewalks done by SUNDBERG BROS., Wellington 0800.

HOME BUILT AND FINANCED; PLANS furnished; also alterations and remodeling. Tel. Sunnyside 6534.

BRICK, CARPENTER, PLASTER WORK. Complete repair and alteration service; time payments if desired. Buckingham 6646.

CHIMNEYS REBUILT, TUCK POINTING, general repair work. Republic 1430.

BOOKS AND MAGAZINES.

FOR SALE—LAW LIBRARY WITH SEC. tional bookcases, exceptional bargain. Sauinaw 5314. 7351 Crandon-av.

WANT BOOK OF KNOWLEDGE AND HAM and Classics.

The MISTY PATHWAY

By FLORENCE RIDDELL

WITH this story, "The Misty Pathway," THE TRIBUNE introduces to its readers a new author, Florence Riddell. It is the story of a modern Cinderella, a charming tale of love replete with smashing adventures. From a drab office in London the heroine finds her way to the wild coast of eastern Africa. She meets there a bewildering romance—a triangle of intrigue and uncertainty, a hasty jungle wedding, escape and capture, imprisonment, freedom, and finally understanding. Read this first installment now and continue it tomorrow in the feature pages of Monday's TRIBUNE.



Richenda had decided to run away from the man she loved, but, while making her wild escape through the jungle, she came upon him, helpless, in the dense African brush.

INSTALLMENT I.

A Modern Cinderella.

"MY godfathers!" Richenda Peterson's teacup clattered suddenly down on her breakfast tray with a terrific rattle as she scanned the amazing letter which trembled between her agitated fingers. "My godfathers!"

The mists of sleep had been heavy on those wide, dark eyes but a few moments before, when, hard upon ten chimes from a nearby tower, the small maid of the Bloomsbury boarding house had insinuated herself through the narrow doorway bearing the morning meal with its accompaniment of a solitary large white envelope which bore a printed Fleet street address on its back.

Ten o'clock! It was not often that a week day found Richenda breakfasting in bed and at such an advanced hour of the morning, but, as her summer holiday had been unduly shortened by the illness of her immediate superior in the city office where she spent her busy days, Richenda had arranged to take the week's leave, which was still due to her, in odd bits during the autumn.

Today was one of the bits, and Gladys Ann had been given strict orders the previous night not to wake Richenda a single minute before 10 o'clock. She wished to take full advantage of this lazy morning.

At first she had not noticed the letter. The room was cold, so she had turned on the little gas fire, donned a fur bordered dressing jacket and a rose hued boudoir cap (Richenda loved color) and slipped back to her warm bed preparatory to tackling the bacon and tomatoes which formed her favorite breakfast. She would have *liked* mushrooms and kidneys as well, but, as she philosophically decided, one must subdue mushroom and kidney inclinations when one has only a boiled egg income!

And now the hot tomatoes were becoming duller in hue, the bacon a little cold and gray, and Richenda, her lacy cap suddenly shot to the back of her head as she ran puzzled fingers through her disordered thatch of rioting short hair, was sitting bolt upright, away from the comfortably arranged bank of pillows at her back, mouth agape, eyes wide in amazement—gasping.

Of course it couldn't be! There was some mistake. She hadn't even bothered to consider those silly industries properly. She had just put the fifteen names on paper and dabbed a pin at them, chanting childishly: "Ena, deena, dinah, doh, catch a nigger by his toe . . ." until she had one by one reduced them to the numbered order decided by the old rhyme. Then she had sent the list, accompanied by a five shilling postal order, up to the newspaper office. And now—this marvelous letter!

The words danced up to her amazed eyes again:

". . . glad to inform you that you are adjudged the winner of the first prize of £5,000 (five thousand pounds) in our Blind Ballot Competition. As no other competitor gave exactly the same order of industries, the prize is undivided and goes wholly to you."

Five thousand pounds! *Five thousand pounds!* FIVE THOUSAND POUNDS!

"My godfathers!" said Richenda Peterson, for the third time.

SHE hurled herself off the bed in a gasping heap, her meal untasted, delved hurriedly into the drawer that held her extra specially fine set of pink crêpe de chine undies, did some hurried splashing at the tiny washstand, wrested her newest gray costume—which was some eight months old—from its hook, dabbed a thistledown powder puff over her features—excitement makes the nose so shiny—crammed a red felt hat on her excited head, grabbed a purse in one hand and gloves in the other, slammed the door, and shot down the narrow stairway like a miniature whirlwind. For the first time in her life she didn't stop to turn off the fire—and there was still a pennyworth of unconsumed gas to run through the meter pipe. Reckless Richenda! But who stops to catch a mouse when they are intent on hunting elephant?

Richenda was after that five thousand pounds before it melted into thin air!

Was ever bus so slow—did ever the careful old ladies take so long to cross the road? And the wretched driver! Chattering to the conductor when he should be getting on . . on . . .

Fleet street must be miles away still! And her five thousand pounds! She'd never be able to breathe evenly again until she'd really—really got it!

She wanted to tell somebody about it—to tell everybody—and she wanted to sing it to the heavens—to yell it with the whole force of her lungs—"I've won five thousand pounds! I've won—*five thousand* POUNDS!"

That woman on the opposite seat with the imitation sables, what would she say if she knew? Richenda's mouth opened: "D'you know I've won—I've—that is, how long this bus takes to get to Fleet street?"

A cold blue eye regarded here calmly. "I don't. I would suggest that you inquire of the conductor."

Richenda shrank considerably smaller for a moment, then expanded again suddenly.

"I can't bear it!" she exploded. "I simply cannot bear it!"

A swirl of red hat and gray shoes, a flurry of fox stole, a shrill "Hey, taxi!" and Richenda was sitting back on shiny leather cushions, still gasping.

"Mad!" said the conductor of the deserted bus. "Poor young thing!"

"Drunk!" said the lady of the sables. "Perfectly abominable"

And both of them were, up to a point, quite right, for great and sudden joy is known to have an unbalancing and intoxicating effect.

But Richenda, singing shrilly in the seclusion of the taxi, did not care what people thought, for the burden of her song was, "I've won five thousand pounds!"

More than one passerby shot a curious glance at that excited face. A strong young face it was, handsome—the word is old fashioned, but somehow pretty or even lovely did not suit the girl so well—handsome in a half boyish way. Her skin might once have been fair, but now it was tanned to a delicate bronze through which a red flush of perfect health rose on her gently curved cheek. The rather wide red mouth, finely cut and sensitive, was usually held in lines of strong repression—lines which could suddenly break into infectious laughter that brought unexpected dimples in its train, dimples which, one would have thought, could not lurk about the lips of this young Venus of the rather solemn expression and the brooding dark eyes. But rebellion sang from the rioting waves of her dark bobbed hair, self-will spoke in the set of her slim shoulders, a sense of humor proclaimed itself from the faint network of lines round both mouth and eyes, and strength showed in every line of her slender figure. And behind all lay a feminine allure of which Richenda Peterson herself was never conscious.

Imaginative and idealistic, she sought to model herself on the calculating, businesslike young woman of today—sought thus and, as far as the outside world could judge, succeeded. But deep in her twenty-six year old heart there were smoldering fires, the existence of which so far nobody who knew her had ever guessed—ideals, hopes, strange restless longings that she could not put into words.

"Life is going to mean something to me," she told herself, "something wide—big—tremendous! It must! It must!"

[Copyright: 1926: By Florence Riddell.]

Richenda's dream came true. The prize was real. What she did with her newly acquired riches provides a serial story that grows in interest and excitement with each new installment. Continue this fine tale tomorrow in the feature pages of Monday's TRIBUNE!

The Story of Jess Tiverton by Win Brooks



"You'll spoil her, Daddy. She'll go better if you just weigh her on the bottom."

A Smashing Story of the New England Fishing Fleet---a Story That Will Thrill You as Few Stories Have the Power to Thrill.

"I MIND the day," old Jess Tiverton will begin, rolling his bit of dark plug in ludicrous fashion between his toothless gums, "I mind the day Sibley Carew shook a reef out of a foresail in a hurricane of wind on Peter's Bank and ev'ry man was drowned."

Jess is always "minding the day." Then he'll squint up at you sideways from his trawl tubs and await a word of encouragement. If you know Jess and have heard the story you'll shut him off quickly enough.

"Fine day, Jess. Had any word from George Suttle?"

Or, more abruptly, if you lack reverence for an old man of the sea who has lived many of the experiences in the relating of which he takes a keen delight: "Pipe down, you old wharf kibby! I've heard that one three times now."

He'll shake his head at that last and return to overhauling gear. But in another minute, unless you've passed on, he's squinting up at you again, that same eager light in his gray eyes.

"Ever heard tell the Sassadowne? Thomas Bailey's boat in the days when young snipes kept a hot tongue between their teeth." Undaunted by rebuff, he's off again on another tack, charged with the spirit of the adventure vivid in his mind.

"Man, couldn't he sail her! Why, say, I mind the day . . ."

Old men, you know, and their talk. Old men of the fishing fleet are no exceptions. Rather, it seems, these fishermen, by nature given little to idle talk, grow suddenly more verbose than all the rest when the years begin to weigh heavily upon them and they are no longer young enough to work their shares of a trip.

Anywhere in the wide world where there is green harbor water and an old pierhead and the masts of sailing ships close by you'll find old sailor men living in a past adventure rich and sparkling with romance and finding their happiness at last in the telling of these tales. Hearsay, some of them; warped, barnacled, salt crusted barks blown down the quick years. A few are fiction. Yet the yarns they best love to spin are true enough despite the incredulity with which they are ofttimes greeted.

A Bank fisherman, Jess Tiverton, in the years now gone. A master in his day, his halcyon day when the Blue Belle, her fish in ice and her windward rail above the level of the deckhouse, raced many a market home from Georges, Brown's, and the Grand Banks of Newfoundland. Old age caught him suddenly one trip and he never sailed again. And because he had never saved his earnings and owned no share in the vessel of which he was master right up until his last trip to sea—or perhaps for a reason deeper and more subtle—Jess Tiverton became a hanger on about the wharves.

His fishing days ended just about the time of the passing of old T-wharf as the home of the Boston fleet. When the new Fish Pier was finished and the familiar boats began to tie up there Jess began to haunt the place, finding for hands a little weakened and unsteady, although yet skilled, some measure of employment the remuneration for which was sufficient to keep him in chewing tobacco.

He became one of those talkative old men with always a ready story for an appreciative ear. Sail carriers? He has known them. Torrey Libbey and his Sue. Gene Ackerton and the Wanton Miss. John P. Doyle and his Flagaloon. And others.

Some of them sailed their masts out; some drowned themselves and their men; not a few of them are still alive. Best of all he likes to relate those stories of captains who refused to shorten sail on their well founded vessels. Many a trip of fish in a gale of wind he'll spin you and there's butter in your marrow if you fail to thrill to the telling. Driving masters, weak masters, shoal water men, good "fin" men and bad. He has known them all, and about each, if you give him half a chance, he'll tell a story.

But there is one story Jess Tiverton does not tell. Hint, lead him with questions as you may, he'll pretend old age has caused him suddenly to become stone deaf. His turn then to parry.

"What's that, mister? Yes, a bit of swell on." It's the Blue Belle you've asked him about!

He'll maybe start mumbling to himself and you'll think him daft; others thought so once. He'll lift his eyes to the narrow neck of the harbor, gazing off down the channel course, watching for the glint of a sail he well knows.

One story Jess Tiverton never tells. The story of Jess Tiverton himself.

RUTH McKELVIE was fair haired, wind freckled, straight as a young tree. It was her eyes probably, eyes as blue as the zenith of a winter sky at sea, which caught Jess Tiverton. She was twenty-five then, Jess turning forty-seven. After they were married Ruth continued to teach the fifth grade of the Bradley school in Winthrop while her husband sought fish with the Blue Belle, second best love.

You might suppose, considering the difference in their ages and education, that theirs was a course precarious, destined by all odds to end up on some submerged reef of incompatibility. It was not so. She was a woman wise in many ways and not without a knowledge of man's shortcomings. That which she gleaned beneath the surface of Jess Tiverton's rough exterior remained foremost in her vision when the false glamor of courting days had worn off. There was for her no disillusionment.

As for Jess, those were no doubt the happiest days of his life; short lived days, to be sure, but made up in part for their brevity by their overwhelming sweetness. Very often it is true that a man who has not known womankind until comparatively late in life discovers in the companionship a happiness and understanding more complete than his fellows.

He was a good man on the fishing grounds; his was a well faring, contented crew, the Blue Belle one of the stanchest and fastest of the fleet's two masters. Never a man to drive, he had yet accomplished much, and in the record of fish tonnage and quick trips his vessel stood high.

Never a man to drive; on the other hand, never a man to quibble. What orders Jess gave aboard ship were spoken in quiet tones save when necessity ruled otherwise. In the quality of his voice in those days, however, there was a note which commanded respect, and respect he had from his crew and his associates in the Banks fleet. And, for a long time, admiration also.

Tripper Tarboy, George Suttle, and one or two others will tell you that the two years of Jess Tiverton's married life were supremely happy ones. A strangely silent man for the most part heretofore, although good humored enough for a fishing master, he beeame a whistling, singing captain—an uncommon occurrence in the fleet—ready always to pass a little better than the time of day with any member of his crew, never hesitant in lending a helping hand where he deemed such aid to be needed. Not a marked change, for Jess Tiverton had never been other than a good fellow, but an obvious surface indication of an increasingly pleasant frame of mind.

A crew accepts its master as it finds him. Or finds another master. Give a fisherman an inch and he'll take just that. No more. The Blue Belle's crew took their captain's new happiness just as it was proffered them, nor attempted to encroach upon his good nature; they allowed that good nature to expand and envelop them. The results were immediately apparent. Jess Tiverton and his Blue Belle brought increasingly larger hauls of fish in shorter periods of time than ever before. There were no changes in the personnel of the vessel's crew, ever an indication to careful owners of a money making boat.

The second autumn following their marriage Ruth Tiverton failed to return to her teaching, and aboard the Blue Belle there ran a rumor that Jess had high hopes of a prospective member of his crew. The man himself, of course, made no allusion to the affair, but they marked that he ceased his whistling and was given to long periods of silent thought.

On December seventeenth, when the Blue Belle had been two days only on Brown's Bank, there occurred that which men who have grown old with Jess Tiverton still speak of in hushed tones and with a wagging of sage heads.

It was a fine, clear day for winter fishing, a light breeze out of the southwest and a comparative calm upon the sea. Twenty-eight men of the vessel were over the side in their fourteen dories, the farthest of them not a mile away. They worked fast and sure with a promise of Christmas ashore.

Jess was below; besides himself only his mate, George Suttle, a capable Gloucester man, and Farley Manser, the cook, remained aboard. A little past noonday Jess came up forward where Suttle was idly splicing cable line. Beneath the brown of the captain's features the mate distinguished an alarming pallor.

"Get your horn going," Jess ordered. "We're heading home."

Just like that! Two days on the Bank, a hold not beginning to fill with fish.

"You're sick?" Suttle asked.

"Don't ask me questions," Jess snapped. "Get your horn going!"

The mate, filled with wonder, complied—two long blasts on the fog horn, repeated at intervals of a minute for five minutes.

To windward where the dories worked men ceased their pulling of trawl lines and, themselves wondering, made a course for their ship, standing plainly within sight.

In almost shorter time than it takes to tell the Blue Belle's dories were aboard and stowed, the anchor broken out, mainsail, foresail, jib, and jack set and drawing, and she was off for Boston.

Only a light breeze out of the southwest, as I told you, and it gave little evidence of growing stronger. Yet it was a homing wind, and the Blue Belle, light in her ballast with only her ice, gave her lee rail to the sea and made off on a port run. A fast boat always, more so in a fair blow and to windward, but speedy in any breeze, she was not fast enough for Jess Tiverton that day.

A changed man, he paced the windward deck of his vessel, barking orders in a language the key to which they never believed he possessed. Now and again he took the wheel himself, trying to draw out of her every bit of speed of which she was capable. Fair time they made; no better.

ABOUT sunset the wind swung to the southeast and came on to blow, a strong breeze at first, with the darkness a moderate gale. The Blue Belle went hard over, and as the seas began to make they broke steadily over her bows, racing aft across the gurry kids and smashing against the deckhouse. She needed a reef in jib sail then to keep her head up.

"Be better going if we claw in one forward," Suttle got up courage enough to suggest.

"You'll take no reefs, mister," Jess answered. "Not this night. She'll sail as she be or she'll not sail at all. And I'll need no help as to her handling."

That was enough for Suttle. Enough for any man, for that matter. They sailed her that night with no reef in any sail, while Jess stood his deck with neither food nor sleep. It blew a moderate gale, a half gale, a full gale, and Jess Tiverton, who no longer whistled and said kind words, cursed his crew to greater efforts. It was an all hands job with life lines rigged fore and aft, for nearly every sea was a breach, and no man slept. The wonder of it is she carried through without mishap of any kind.

That crew asked no questions, received no information. The men knew only that they must get home, that Jess Tiverton was in a hurry.

The Blue Belle beat up past the Graves at daybreak of as nasty a winter morning as you'd care to see. When she swung alongside T-wharf Jess was the first man off.

Some say he reached home before his wife died, that he was with her at the end, his strong, brown hands clasping hers. Others tell you Ruth died during that night. Jess himself never said.

There was a baby who could not live, the doctor predicted. Jess Tiverton thought otherwise. For three months he did not go to sea; when he sailed again Young Jess was as healthy as any youngster of his age, well cared for in the home of the captain's sister.

It early became apparent, following Jess Tiverton's return to his vessel, that his whole heart and soul were centered in his boy. The love and the adoration which had belonged to the woman with whom he had found happiness were transferred to Young Jess.

Never once aboard the Blue Belle did Jess make reference to the loss of his wife. Nor did he ever speak of that driving trip home in a gale of wind from Brown's Bank.

How had Jess Tiverton known that his wife needed him that day? The men of his ship asked that question among themselves, not of Jess. And the answer to it was ever a mooted one, although most agreed it could be traced to a premonition inspired by a knowledge of her condition. Perhaps Jess himself would not have answered differently.

The story of that trip got around, as such stories are bound to get around after a fashion, and it was told on other vessels out of Boston. All who heard had occasion some years later to recall it.

The Blue Belle's captain became a counterpart of his old self in the days before he had known Ruth McKelvie. Gone the whistling and singing; gone also the willingness to fraternize to such an extent with the members of his crew. A good skipper he remained. And a good "fin" man. Which covers the necessary qualities of a leader in the Banks fleet.

It was when his boy was about a year old that Jess first began to speak of him to George Suttle.

"I got a fellar growing up to home who's going to push you for your job some day," he told the mate one trip.

"Well, now, I wonder," George retorted. "Got sea legs yet? And a sense of fish?"

"Got big blue eyes like . . . like . . . Sea legs, hell! Wait till he's growed, man."

That was the nearest he ever came to mentioning his wife's name in Suttle's presence. But reference to the boy became an almost daily occurrence after that.

"Getting big," he'd say. "Ought to heft him now."

Times on a voyage he would converse

(Continued on page three.)

Never Lonesome



Miss Gussie Guberman

Girls with rose-satin skin, like Miss Gussie Guberman, 612 Warwick St., Brooklyn, N. Y., never miss any good times going around. She credits her lovely complexion to always using the pure, soft Black and White Cold Cream, of the same high quality and excellence as the other Black and White Beauty Creations, such as the Beauty Bleach, Skin Soap, Cleansing Cream, etc., whose low 50c and 25c prices are the marvel of satisfied users everywhere.

Miss Guberman enthusiastically declares: "Black and White Cold Cream is my stand-by for cleansing my skin without ever clogging my pores, and for preventing chapping and keeping my skin beautifully soft, white and glowing with health and life."

Write Plough, Dept. T, Memphis, Tenn., giving the name of the dealer from whom you usually purchase beauty creations, and you will receive free a copy of the Birthday and Dream Book, giving many interesting facts about beauty, your dreams and what the stars tell about your future.



CROSSED WIRES BY John T. McCutcheon

THE STORY SO FAR:

A WEALTHY American family, the Craytons, meet a worthless Frenchman, Pierre de Barsac, in Paris. He tries to win Virginia and her mother favors him, but Mr. Crayton is suspicious. He arranges to have a young American, Rasher, accompany them back to America. Virginia becomes interested in Rasher, but is shocked when he says he has been a truck driver. Her father hires him as a chauffeur. In New York Virginia invites de Barsac to accompany them on the motor trip home. Rasher's real name is Bacon, and he is extremely rich. The trip begins with Rasher driving. They are held up and Rasher is wounded trying to protect Virginia. She visits him at a hospital and finds she loves him. Mrs. Crayton summons Mr. Crayton. Richard Wellborne is called by Rasher to take his place as chauffeur. Mr. Crayton is threatened with financial disaster. His wife offers to save him with her own fortune, but only if he will consent to Virginia's marriage to de Barsac. A telegram informs Mr. Crayton of a mysterious credit of $600,000 which will save him. Keeping it to himself, he departs for New York. Wellborne decides he can help Rasher best by diverting Virginia's attention from the count to himself. He brushes up, and proves such a handsome chap that Virginia is interested immediately. The journey continues after Virginia has agreed to sacrifice herself and marry de Barsac, so that her mother's money may save Mr. Crayton's fortune.

INSTALLMENT XXVI.

The Count Is Irritated.

AS Celeste, glowing with animation, detailed the luncheon table argument with the new chauffeur, Virginia observed that she was now revealing an unsuspected and quite attractive side to her nature. Hitherto, in the machinelike efficiency with which she performed her duties as a lady's maid, she rarely smiled. Now she was genuinely amused and Virginia wondered, a little enviously, at the change this good looking chauffeur had wrought in her in such a short time. Her eyes, usually veiled and inscrutable, were now frankly sparkling.

"But, mademoiselle," she exclaimed, "he says Abelard and Heloise were married! How absurd! As if I didn't know my Paris better than that! Everybody knows they were not, but he insists they married in Brittany and Heloise afterward denied the marriage. I could not convince him."

Virginia smiled. This chauffeur was also revealing an unsuspected side to his nature.

A few minutes later, as the latter started out with the Count and Virginia to climb the neighboring eminence, so rich in historic significance, Virginia was conscious that Celeste was gazing wistfully after the young man,



The path led abruptly upward.

who seemed unaware of the impression he had made upon her.

The first few hundred yards were across the valley, after which the path led abruptly upward. Two or three times Virginia and young Wells, who were climbing vigorously, were obliged to wait until the Count, breathing fast, caught up with them.

"I like to stop occasionally and enjoy this wonderful view," gasped the Count, mopping his forehead with a perfumed handkerchief.

"Shall I lend you a hand?" asked Wells, with a solicitude that intensely irritated the Count.

"No! I've climbed mountains many times before," he retorted shortly, and Wells thought to himself, "I'll bet he's climbed Montmartre many times." Virginia, noting the Count's ill humor, thought it best to conform her pace to his, and when they resumed the climb she let the chauffeur walk on ahead. She had nerved herself to perform a hateful duty. To save her father's fortune she must consent to marry this man, and the sooner she consented the better. Perhaps he would propose today, and she resolved to make the opportunity for him.

They proceeded slowly, and when Wells had reached the top he turned and saw that they had seated themselves on a fallen log and were deep in conversation.

"I've got to bust that up," he thought. "I'm here to sidetrack that frog in the interest of Hank—so to speak—Rasher, and here's where I begin." So he called out, "Here's a grand view!"

Count de Barsac welcomed the interruption. His sixth sense, that of divining a woman's moods, told him unmistakably that Virginia Crayton, for some reason, had decided to accept him. Her present cordiality allowed no other construction. She was markedly kind and gentle, for the first time in days. He knew that he had only to speak the word and they would be engaged. But that word he now withheld. It was necessary first to know the extent of her father's financial reverse. So he deftly switched the trend of conversation to impersonal channels, an evasive maneuver which Virginia instantly sensed. It piqued her and set her to wondering.

The Count arose. "Come! It is only a few paces further up," and they resumed the climb and presently joined the waiting chauffeur.

"It was here," said Wells, "that the French and Indians poured their shot down on Washington's small and devoted force, an attack that later led to Washington's capitulation."

The Count was again irritated by the linking of the French and Indians. It seemed a challenge.



Virginia was being carried by the chauffeur.

"Well," he said slowly, "though it was a victory for the French, it turned out to be a Pyrrhic victory. One of our poets, La Fontaine, has said, 'There are some defeats more triumphant than victories.' This seems to have been one of that kind."

Wells glanced quickly at him and he could not resist uttering the next words.

"I think it is Montague, and not La Fontaine, whom you are quoting."

BOTH Virginia and the Count stared at him, the latter exceedingly annoyed and uncomfortable.

"Damn the fellow," he muttered. Virginia was impressed in spite of herself. She should instantly have reprimanded this chauffeur for daring to correct her guest, but the moment passed.

She was conscious of an electric current of mutual dislike between the two men. The extremely good looks of the chauffeur were an irritation to the Count, while the Count for some reason not apparent had aroused the bitter antagonism of young Wells.

Virginia, piqued by the Count's recent unflattering evasiveness, decided it might be good strategy to punish him by a display of interest in this prepossessing youth, and so, under pretense of gaining a more favorable spot from which to survey the hills and valley, she asked Wells to show her the spot where the capitulation had taken place. This led the pair some distance away, and de Barsac, left behind, glared moodily after them as they disappeared behind a slope in the hill.

He lighted a cigaret and reflected bitterly on the turn events were taking.

What a mess the whole venture had become! When he and Celeste, weeks before in Paris, had decided upon a campaign wherein he was to marry the Crayton heiress, it had seemed a simple matter. The Craytons were midwestern Americans and therefore eagerly susceptible to the appeal of a titled marriage. The mother had succumbed at once, but the father had developed unexpected obstinacy. Celeste, his ally, had gotten herself employed as a lady's maid, thus gaining a vantage point in the family circle.

Then had followed this wretched trip to America, where one infernal complication after another had arisen. First, the foolish girl had fallen a victim to a steamer infatuation with a young man who turned up later as the Crayton chauffeur. This should have been enough to kill the romantic glamour, but that confounded automobile holdup and the wounding of the chauffeur had revived her interest in him.

The Count shrugged his shoulders with disgust. And now, having got rid of that chauffeur, here she was showing a growing interest in the new one.

Why not throw up the whole enterprise? If the Crayton fortune was shattered by the recent reverses—providing they really were reverses and not merely a crafty invention of Crayton to get rid of him—then he wouldn't want to go through with the marriage.

He gloomily lighted another cigaret and impatiently awaited the return of this capricious girl who showed such a predilection for chauffeurs.

"What the devil is keeping them?" he muttered. For a moment he thought of following them, but this he dismissed at once. Time after time he glanced at his wrist watch. Confound it, this thing of waiting was insufferable. It was humiliating. He resolved that if he ever married this infernal girl he would give her a lot of opportunities for waiting.

It was while in this savage mood, with vanity, his most vulnerable trait, grievously hurt, that he saw them appear. He started violently! Virginia was being carried by the chauffeur and her white face was twisted into a sorry attempt at a smile.

De Barsac ran forward.

"Mademoiselle, you are hurt?"

"A turned ankle," she said bravely between set teeth. "How could I have been so awkward!" She glanced up into the eyes of young Wells, eyes now serious with anxious concern. "Please let me down," she said. "I'll try to walk."

"Don't try," he pleaded in a low tone. "The trip down would be agony. I can easily carry you. It won't take long and I'll do it slowly."

"I shall carry you, Virginia," cried the Count. "O, how I suffer to see you in pain." He attempted to take the girl, but Wells swung her away from him.

"That's all right, Count. I can manage it. You might hurry on ahead and have a doctor ready. We'll soon be there."

Without waiting an answer from the infuriated de Barsac, Wells began the steep descent of the hill, picking his steps carefully. Virginia's eyes were closed, but her tightly pressed lips indicated the pain she was suffering. The chauffeur had taken command of the situation and the Count had but two courses to follow. He could come behind or he could hurry on and secure a doctor. He hurried on, so angry that he would gladly have seen both of them slip and go crashing down the rocky hillside.

[Copyright: 1926: By The Chicago Tribune.]

(To be continued next Sunday.)



"It is only a few paces further up."

THE STORY OF JESS TIVERTON - By Win Brooks

(Continued from page two.)

with Tripper Tarboy, an old man who had sailed with him for years.

"Have to come up to the house and see him when we get home, Trip. 'Most as big as a trawl tub now. And strong as a gale of wind off Provincetown."

Old Tripper, who was lank and brown as an ancient mast and had a lower jaw shaped like the bow of a clipper ship, would nod his grizzled head in sympathetic understanding.

When the boy was six years old Jess Tiverton bought for him one of those little model sailboats which are the delight of every child. The next trip he was on Suttle's ear with an account of the happening.

"Held that boat in his hands just looking at it all morning. In the afternoon I took him down the beach and showed him how to sail her. But he didn't need much showing, I'm telling you. She only capsized two or three times and she's got no keel to speak of.

"You want to know what he said to me after she went over the first time?" he asked, pride in the rising inflection of his voice. "'She needs weight on the bottom, Daddy.' What do you think of that?

"I suggested he could take off some of her sail and what do you suppose he said to that? 'You'd spoil her, Daddy, taking the sail off, and she'll go better if you just weight her on the bottom.'"

"He'll take no reefs," Suttle chuckled.

"That he won't," agreed Jess, and went forward to hunt up old Tarboy and tell the story all over again.

After a while he talked so much about his boy that men at the wharf got in the habit of hailing him with, "How's the youngster, Jess?" "When you shippin' that new mate, Tiverton?" or just "How's the new mate makin' out to home?" They poked no fun at Jess Tiverton because of his enthusiasm; they knew the man too well for that. And Jess, recognizing their interest as sincere, basked in the sunshine of their friendship and his own hopes.

When Young Jess was twelve years old he took his first trip to sea on the last voyage the Blue Belle ever made. It was July, with schooling at an end until autumn, and Jess figured the boy was old enough to make a start. He had been talking about it for weeks, making up to Suttle, who by this time knew from the captain's telling the youngster's every mood and characteristic.

With his father, Young Jess went down to the boat at T-Wharf late one afternoon when the Blue Belle was iced and had her herring aboard ready to sail when the breeze sprang up at sundown. He was a little fellow for his age, with fair hair inclined to curl down over his forehead and eyes as deeply blue as his mother's. His father took him aboard and introduced him all around.

"A good hand and bound to be a real fisherman," Jess said.

"Think you're goin' to like shippin' on a smelly old fish boat?" Tripper Tarboy asked him.

"You bet I am," the little chap answered.

BEFORE the Blue Belle sailed word got about the wharf that Jess Tiverton's prospective mate had finally arrived and a number of men from the other boats came over to wish him well.

The vessel went down the harbor with the sunset, old Tripper Tarboy at the wheel and Young Jess by his side.

"You swing her over like this," Tripper was saying, "and keep her foremast leanin' onto that island there; that's Peddock's. Here, feel of her."

Not tall enough to stand over the wheel, Young Jess spread his arms and scarcely touched the spokes on either side. George Suttle happened along and stood for a while watching the fun.

"He's a-sailin' of her right enough," cackled Tripper, his wrinkled hands holding the helm steady.

"That he is," said George. "I'm thinking I'll have to be looking for a new berth shortly."

It was the Grand Banks that trip and Young Jess had experienced his spell of sickness and caught his sea legs before they passed Sable Island. He had the spare bunk aft in the cabin with his father and Suttle, and what they did not attempt to teach him about a ship's handling and rigging wasn't worth knowing. He was a capable as well as a lovable chap, and the manner in which he would repeat aloud their instructions would have been laughable but for the sincerity of his efforts.

The Blue Belle's captain elected to fish the south outside shoals of the Grand Banks and met with fair success. Young Jess went as third dory mate with Tarboy and Clem Halliday and learned from those old timers how best to snub his hooks, bait and lay his trawl lines, and, what is more important, pull them afterwards.

The avidity with which he seized upon every little detail of knowledge, his eagerness to learn, and his ability to retain what they taught him pleased Jess in no little degree. Nor was the boy's father the only one to experience pleasure in the teaching of Young Jess; Suttle and other members of the Blue Belle's crew, particularly Tarboy, took a keen interest in his advancement.

"Think he's going to make the grade?" Jess asked Suttle one evening of a day when the fish had been coming particularly well and the outlook was excellent for an early trip home.

"I'm ready to step out after this trip," the mate replied, smiling. "He knows as much as I do now."

There is an element in the life of the Banks fisherman, however, more treacherous than hurricane or mountainous sea, shoal water on the sands, or quick water on the ledges. It is fog.

Men who have spent nearly all their lives upon the water may speak to you lightly of wind and rough weather, yet tell you they know fear when fog sets in. Heavy as a sea may be, blow a gale ever so strong, you can see what is ahead, have a definite knowledge of what to expect and prepare for. Not so in a fog.

Fog shut down on the south shoals of the Grand Banks on the seventeenth of July when the Blue Belle was fair loaded for a run home the next day. There may be spots on the Atlantic where fog sets in more quickly and with greater density than upon the Grand Banks of Newfoundland. But they have yet to be located.

Jess Tiverton had smelled fog coming; no boat of his vessel was over the side when it arrived.

"We'll call it a trip, I guess," he told George Suttle. "When it lifts we'll get along for home."

THE Blue Belle rode at anchor that night in thirty-six fathoms, with a calm sea and a fog as thick as a horse blanket. From the deck the masthead lights were barely visible. There was a double watch, and the foghorn was sounded every sixty seconds. Below deck forward men played cards or reclined in their bunks, smoking, and talking of the prospects for a fair voyage home.

At exactly eleven o'clock Farley Manser, who had been Jess Tiverton's cook for years, was serving a round of coffee and pie in the forecastle to men who laughed when old Tripper Tarboy spilled his cupful of steaming liquid down his pants leg and into his boot, and jocularly intimated that Tripper was becoming too old to "handle his vittals."

Fifteen minutes later the Blue Belle, or what remained of her, rested on gray sand at the bottom of those thirty-six fathoms of water. Eleven of her crew were with her. Tragedy that night for many homes. Greater tragedy for Jess Tiverton. For Young Jess drowned on his first trip to sea.

Out of the darkness and the fog, off her course, and speeding between fourteen and sixteen knots, against all maritime regulations governing the movements of steamers in a fog, came the Triumph, pride of the Barthlemess line, New York bound from Cherbourg, and overdue.

The watch of the Blue Belle saw her lights only when the thirty-two thousand ton express loomed immediately above them. Time only to shout an unheard warning. Time only to sound the foghorn in one quick, anguished

Next Sunday's Short Story:

GRAY SMOKE

by

Octavus Roy Cohen

It was O. K. when Jimmie, the longshoreman, stole at the docks, but when his honest and upright new stepfather followed suit, that was different. It's a crook story that will keep you guessing right up to the finish.

Read It in Next Sunday's Magazine!

Brooks
s worked men ceased
hemselves wondering,
anding plainly within
takes to tell the Blue
ved, the anchor broken
set and drawing, and
uthwest; as I told you,
wing stronger. Yet it
Belle, light in her bal-
ee rail to the sea and
t always, more so in a
edy in any breeze, she
ton that day.
windward deck of his
age the key to which
Now and again he
draw out of her every
pable. Fair time they
to the southeast and
reeze at first, with the
The Blue Belle went
to make they broke
across the gurry kids
se. She needed a reef
one forward," Suttle
Jess answered. "Not
or she'll not sail at all.
ndling."
Enough for any man,
hat night with no reef
deck with neither food
ale, a half gale, a full
nger whistled and said
ater efforts. It was an
fore and aft, for nearly
n slept. The wonder
ut mishap of any kind.
ceived no information.
st get home, that Jess
Graves at daybreak of
'd care to see. When
was the first man off.
e his wife died, that he
brown hands clasping
uring that night. Jess
ot live, the doctor pre-
otherwise. For three
he sailed again Young
ngster of his age, well
ain's sister.
owing Jess Tiverton's
le heart and soul were
d the adoration which
whom he had found
ung Jess.
elle did Jess make ref-
or did he ever speak of
of wind from Brown's
that his wife needed
hip asked that question
And the answer to it
most agreed it could
red by a knowledge of
imself would not have
nd, as such stories are
ion, and it was told on
who heard had occasion
ver Lonesome
ss Gussie Guberman
ith rose-satin skin, like Miss
uberman, 612 Warwick St.,
. N. Y., never miss any good
ng around. She credits her
mplexion to always using
soft Black and White Cold
f the same high quality and
e as the other Black and
eauty Creations, such as the
Bleach, Skin Soap, Cleansing
etc., whose low 50c and 25c
re the marvel of satisfied
erywhere.
Guberman enthusiastically
"Black and White Cold
my stand-by for cleansing
without ever clogging my
nd for preventing chapping
ping my skin beautifully soft
nd glowing with health and
te Plough, Dept. T, Memphis,
giving the name of the deal-
m whom you usually purchase
creations, and you will re-
free a copy of the Birthday
ream Book, giving many in-
ing facts about beauty, your
s and what the stars tell about
uture.
WHITE
Creations

wail. The steel bow of the liner split the fishing schooner from starboard bow to port 'midships, snapping her foremast like a stick of brittle coral. Men were crushed to death and men were drowned by the flooding sea even before the Blue Belle sank. She went down almost immediately, however, while the Triumph, only jarred by the impact, slowed down, reversed her engines, and came finally to a dead stop an eighth of a mile away.

No need to describe the horror attending that scene nor the manner of Young Jess' death. Let it suffice that none could have saved him.

The liner, her havoc wrought, steamed splendidly up, brought her battery of searchlights to play on the wreckage, and lowered her port side lifeboats. They picked up the survivors, recovered what bodies it was possible to recover. Two hours later the Triumph was again steaming toward New York, speed undiminished, and her wireless was flashing the first cryptic message of the disaster to a world where fishermen count but little in the day's news.

It would have been melodramatic had Jess Tiverton fought against his rescuers. He did not do so; there was in his nature no melodrama of the sort. Nor would he take advantage of the Triumph's offer to send his own version of the tragedy through the air.

"Jess Tiverton will never sail again," they said along the waterfront. In Boston, Gloucester, and Nantucket, men who knew his story shook their heads.

"The sea has beaten him," was their verdict in so many words.

"All his heart and all his soul, if a man has a soul, were given to that youngster," George Suttle told old Tarboy. "A man can only fight so long," he added, significantly.

Josiah Mulvaney and James Tempor, the Blue Belle's owners, sent for Jess to come to Salem.

"There's talk you'll never take out another boat," Mulvaney put it straight up to him.

"I have no boat to take out," Jess answered simply.

"Which means, I take it, that you'll sail again providing you get the boat?"

"Why not?" Answer enough there.

"We're going to build a new boat. You're the man to have her if you want to," Tempor said. Then they asked him for specifications and whether he had any ideas of his own he might wish to incorporate in the new vessel.

"Have her built from the Blue Belle's prints," said Jess. "There's no better boat afloat than she was."

And Mulvaney, who was an understanding sort of man despite an exterior as sharply cold as cracked ice, advised: "Go down and help them build her. And name her what you wish."

But after he had gone, Tempor remarked: "Jess Tiverton is getting old. He will not sail any boat for long."

"He is past sixty," Mulvaney said. "Too old a man to hold up against his loss."

Jess Tiverton was getting old; sorrow laid gaunt hands upon his shoulders and weighed them down. But he went down to Sib Benton's shipyard at Gloucester and superintended the building of the new craft he was to sail. He never left till she slid down the ways one raw March day when it seemed that spring must never come.

George Suttle was there at the launching. And Tripper Tarboy. They were near enough to Jess to hear him say: "I christen you Ruth McKelvie. Good luck and a bundle of fish, and God be with you."

So they painted "Ruth McKelvie" along her bows and across her stern in fine gold letters. Then they stepped a mainmast into her, and later a foremast, and bent on her new bleached canvas sails.

They had ten days of fair fishing and iced upwards of one hundred thousand pounds before bad weather struck in. Then it blew three days steadily out of the northeast and the sun failed to break through the low hung, driving clouds. On the afternoon of the third day it fell a flat calm for an hour and a new breeze followed, out of the southeast.

Jess had been below the greater part of the afternoon, but he came on deck before the wind shifted. Mark what he said to Suttle:

"We been talking it over down below and we think it's going to come a blow. Let's get for home."

"Talking it over," Suttle began. "Who you been . . . ." He stopped suddenly. Something in Jess Tiverton's eyes held his tongue.

The mate went forward and passed the word. Not until they were laying off for Boston did he seek old Tripper out.

"He said they'd been talking it over and had decided it was going to blow. What do you think of that, now? Who'd he been talking it over with?"

No man to intrude, Tripper; the years had taught him discretion.

"It's none o' my business and little o' yours," he answered. "You let Jess be. He's missin' that boy some."

"You should have seen his eyes when he told me to get sail up," Suttle protested. "It was like I wasn't there."

"Maybe you wasn't. Maybe you wasn't there. For him anyway. We'll do as we're told and leave Jess be."

An hour later it became apparent that he from whom Jess Tiverton took advice had displayed good sense. It blew a screaming late May gale out of the southeast all night, but the storm found the Ruth McKelvie in deep water. A Gloucester ship went on the shoals that night and four men were drowned; a Gay Head fourteen-tonner lost her single mast and helmsman; other vessels came to grief in lesser degree.

The Ruth made heavy weather, but her reefs were in and her dories stowed, and she ran off that blow like geese flying down wind from the futile guns. Jess Tiverton sailed her himself; he held her wheel in water sometimes to his waist.

"Sail her, sonny, sail her!" he cried above the noise of wind and sea.

Once he turned his head to where Suttle stood just at his elbow. "Tell George," he shouted, just as if George wasn't there. "Tell George he better spike in his jib or the sea'll carry it out. What do you think?"

George Suttle knew better than to answer. That question was not meant for him. It was Old Jess at the wheel, Young Jess by his side.

THAT voyage marked the beginning of as queer a story as ever was repeated in the North Atlantic fishing fleet, the story of Jess Tiverton and his mate, Young Jess, who had drowned on his first trip to sea. George Suttle continued to sail aboard the Ruth McKelvie, mate in name only, because there had grown in his heart over a long period of years a great and a sure love for this captain whom sorrow had claimed. He continued to occupy the cabin with Jess, although he knew that for the Ruth's master another slept there also.

Never following that maiden voyage of the Ruth McKelvie did Jess Tiverton address an order directly to Suttle. He spoke always to an unseen third person.

"Wind's laying off and we got ballast. Don't you think you better get George to shake a reef? Carry it, can't we?"

And George Suttle would wait a reasonable length of time and pass the order along.

It came, as it was sure to come where such a situation existed—misgiving in place of trust, doubt dispelling confidence, incredulity displacing stoicism. Aboard his own ship they began to talk about Jess Tiverton. Young fellows who had no understanding of the cross he was bearing.

"Me? I think the old fellow's nutty, if you ask me. Mumblin' all the time to himself and never speakin' outright to his mate. What's he got a mate for, anyway?"

And: "Believe me, I wouldn't stand for it if I was in Suttle's boots. 'No, sir, not me."

They went on thus, but when wrinkled Tripper Tarboy was around they kept their mouths closed.

"Put a lock on your tongue, young feller, or I'll sure hand you one," he'd threaten them. And they would, too, for the old man's fists had lost none of their weight and speed.

One day at the wharf Jess was hailed by Torrey Lamberts, a New Bedford motor swordfisherman.

Lamberts called: "I hear you got two mates aboard that vessel of yours, Tiverton. How's to lend me one? I need a good man."

There was no reply forthcoming from the Ruth's master. But he went chalk-white and his fingers clenched. A month later Jess Tiverton took his new boat on the Nantucket shoals in the dead of a pitch black night and a gale of wind that blew her jib out, and rescued a half dozen of the crew of Torrey Lamberts' ship which had gone ashore with a stalled engine in the storm. Lamberts himself was drowned.

But it was the manner of the Ruth's going to the rescue rather than the rescue itself which afforded a topic of conversation. Jess Tiverton's vessel was caught with others in shoal water when the storm broke without fifteen minutes' warning. She had, however, ample opportunity to get rigged and into deeper soundings and was well into twenty-five fathoms when Tiverton came to Suttle, who was at the helm.

"He says he sees flares," Jess called above the storm. "They'll be in a couple of miles off your starboard on the shoals. We better run in, he says."

So they ran her in while those of the crew who were skeptical of their captain's mentality cursed him for a fool. Even George Suttle's faith was strained that night. No lights showed; there was no sign of any vessel in distress, but Jess gripped Suttle by the arm.

"It's Torrey Lamberts and his Sleepwalker, you say! Well, we'll get them just the same, sonny."

The lead showed six fathoms of water when they made out her single masthead light. She was hard on, with the seas breaking over her, but Jess took the wheel away from his mate and brought his own vessel in as close as he dared. Then he floated two dories on lines, down wind to the beached swordfisherman. One of them was swamped. The other brought back six of the Sleepwalker's crew.

When the Ruth was safe in deep water again George Suttle turned to one of the rescued men and asked, "How long had you been burning flares?"

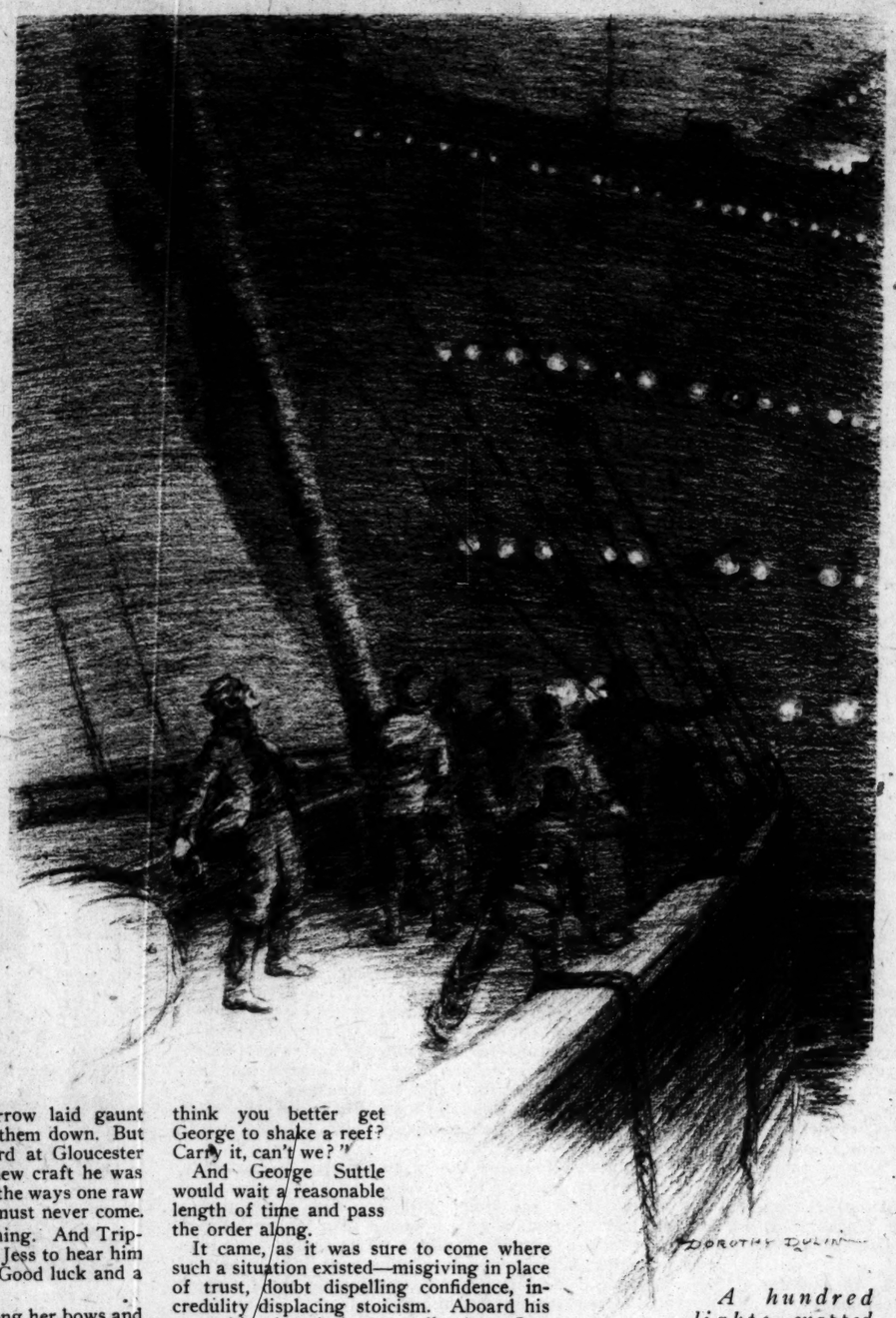
"We didn't burn no flares," came the answer. "We didn't have none."

None asked Jess Tiverton how he knew there was a vessel in distress. No man inquired from Jess Tiverton from whom he learned it was Torrey Lamberts' boat there on the sands. Tripper Tarboy shook his head when Suttle told him the facts.

"It's as I told you. I've heard o' such things before. The boy is with him all the time."

There were others who thought the same after that rescue but who refused to accept the belief with Tripper's complaisance. The Ruth lost eight men of her crew when the voyage ended.

"He's a madman," one of them said in explanation.



A hundred lights snapped out of the fog!

THE Ruth's trips became of increasing duration; her hauls smaller. The boat was hardly paying; not paying well enough to keep a steady crew under normal conditions. Such a situation is not allowed to exist for long without some word from those chiefly interested financially.

Tempor was in Boston at the conclusion of one of the Ruth's unprofitable trips, and with Jess Tiverton held a conference in the cabin while the ship was being unloaded. It lasted upward of an hour, and when it ended Tempor left the ship alone.

George Suttle, going below, paused outside the closed cabin door at the sound of Jess Tiverton's voice.

"They're finding fault with us, sonny. Perhaps they've reason to, but it ain't your fault. It's mine. But I'll give you a little more time and you'll be ready."

Suttle heard no more, for he turned on his heel and left. That night the mate had another talk with Tripper Tarboy, but found little solace in the old fisherman's words.

"Tempor's right," Tripper said. "You and I know the reason's for his actions right enough, but others don't. And every crew's a worser one and we ain't pullin' the fish. It's lookin' blacker."

To the story of Jess Tiverton there remains but one more episode, the last trip he made as master of the Ruth McKelvie. Autumn fishing passed with conditions going from bad to worse, and the Ruth went down the harbor one morning late in October with as rough and poor a crew as ever sailed on a Banker out of Boston. Hangers on about the wharves, most of them fellows who were down and out and saw a bed and food board the ship. The longer the trip the better they would like it. Fellows who had heard the stories of Tiverton's eccentricities, yet took the jobs because they needed jobs badly, not because they had a glimmer of understanding of the captain's sorrow.

"Imagine those rats forward aboard the Blue Belle in the old days," said Suttle disgustedly to old Tarboy.

"You've little call to kick," answered Tripper, taking a liberty born of long years and of friendship. "I've to sleep along with 'em."

On the trip down some of them overheard Jess talking to himself, and one, a burly Swede shipping his first trip, made free to mock him behind his back. Suttle overheard and swung once with his big right fist, setting the fellow down and knocking a tooth out.

"I'll teach you manners to your captain," the mate gritted. "You won't ever stand knee high to him if you live a thousand years."

That ended that and the others took cognizance, yet it was the first time George Suttle had used his fists aboard any boat in nearly twenty years; there is in the fishing fleet small necessity of brutality; his action was a bad sign.

The Swede was a vindictive sort and he made small talk in the forecastle, and such was the crew that he soon had organized a little clique of trouble makers.

The vessel had fair weather until she made easterly of Sable island on the outside run, when a cold northerly blow set in for two days. Followed another spell of clear days, with a bit of excellent fishing for a change, and then an easterly, accompanied by fog. When the shroud lifted there was a full week of fine, calm weather, and Suttle drove the men in the knowledge that Jess Tiverton's Ruth needed a good trip in order to set her master right with the owners. He recognized the difficulties of overcoming any handicap with such a crew as was given him, but he did his best with men who took no interest in the size of their shares.

He drove them and they cared not for the driving. The Swede and his dory mate pulled the smallest hauls; others, influenced by the fellow, soldiered at their work and accomplished as little as possible without incurring the anger of the mate.

They awakened one morning to a light drizzle of rain, a flat calm of sea, and a promise of fog. The rain ended at noonday and the fog set in; the dories, which had been ordered to work close at hand, came over the side.

Jess Tiverton went to his cabin and stayed there, and, because he hesitated to intrude, Suttle ate his dinner alone. Later he played cribbage with Tripper Tarboy, and they had, as usual, some talk of the captain.

"It's a fog like this'll take his memory back," said Tripper. "He'll be makin' bad weather of it there alone. Maybe you better go in with him."

With the dusk the fog set in heavier than before and Suttle named the watches, doubling them, for every two hours. He retired early, leaving the captain reading half aloud by the light of the big lamp swinging from the center of the ceiling beam.

Suttle fell off to sleep quickly enough, for Tiverton's reading was a habit of long standing to which he had become accustomed. He was not due on deck himself until one o'clock, and his was the faculty of being able to waken at any hour he chose.

Jess Tiverton's voice brought him sitting up in his bunk. The lamp, still lit, was dying, and beneath it and within its sickly, shifting glare Jess stood staring past the shadow of his own bunk.

"Quick, sonny! Quick now!" he cried. "Call all hands and get sail on her!"

Suttle swung his feet on to the floor. "What's up?" he asked.

Jess Tiverton never looked at him. "All hands!" he shouted again. "Get her anchor broke out!"

Suttle glanced at the clock nailed beside his berth. Its hands showed five minutes of midnight. Midnight, and a wool fog, and a skipper calling for all hands and sail!

The mate looked once more at Jess Tiverton and had a flashing thought of Torrey Lamberts. He pulled on his boots and ran on deck, where the watch was smoking and using the fog horn to good effect.

"All hands!" he roared. "Rout 'em out and set her jib to break her anchor out. We're moving in a hurry!"

The spark of a cigaret butt went spinning over the side and somebody drawled, "God's sake! Listen to the man."

Suttle paused, undecided whether to knock the man down, and then made a rush for the forecastle, half tumbling down the ladder and shouting as he went. Men crawled out of their bunks, cursing, and the mate felt Tripper's hand upon his sleeve.

"What's wrong?" old Tarboy asked.

"You know as much as I do. Jess is carrying on again. He says all hands and sail on her in a hurry."

The big Swede paused in the act of pulling on his sou'wester and remarked, "Ay ban tink he capain baffy." He got no farther because Suttle hit him again.

Somebody in the half darkness said, "To hell with Tiverton and his crazy notions. I'm goin' back to sleep." Tripper Tarboy's hand reached out and caught the man by the throat.

"Git up, you scum, or I'll bash your head," threatened Tripper.

On deck again Suttle found the watch, aroused, setting the jib. Only a faint breath of a breeze, but the sail filled and carried the bow around, breaking the anchor loose. They had it in.

JESS TIVERTON was on deck then. They heard his voice, a new note in the fog: "Tell 'em to get mains'l up, sonny. Tell 'em quick, now. Hurry!"

Most of the crew stood dumb, aghast at the madness of it. A young voice called, "Pipe down, you old nut!" but Jess Tiverton did not hear.

They got her mainsail up, Suttle and Tripper doing most of the work and Tripper wasting a lot of breath to swear at the good-for-nothing crew. The big sheet filled and the Ruth McKelvie started to lay off.

Then, right above the schooner's deck and a little off her port side, there came the weird scream of a liner's siren and a hundred lights snapped out of the fog! She came rushing towards the Ruth, was off her stern for a moment, on the starboard the next. And was gone! They felt the breath of her as she passed scant feet away. Scant feet to spare.

From the time that racing liner shot out of the fog until she had disappeared again in the void—a matter of less than a minute—no word was spoken aloud aboard the Ruth McKelvie, nor was the fog horn sounded. Men who had mocked Jess Tiverton were in turn mocked by that silence.

As the Ruth dipped forward in the wash her captain's voice rang clear along the ship: "You did a nice job, sonny. I guess you're ready."

The vessel didn't drop anchor again that voyage. Old age had caught Jess Tiverton that night. He was an old, old man.

"We'll go along in, George," he told Suttle. "I've sailed my last trip to sea and I guess you and Young Jess can look after her alone now. And do a better job." He laid his hand on Suttle's arm and his voice was that of a pleading, old man. "We ain't been making good trips, George. All on account of me and my goings-on. I've known all along. But I had to be sure he was ready to take her over. I had to be sure, didn't I, George?"

George Suttle answered, his own voice a little shaky: "I guess you ain't got no cause to worry."

That is why, between his stories at the new Fish Pier, if you ask old Jess Tiverton about himself he will mumble and look off up the harbor and out to where the green water merges with the deeper blue of the sea itself. His boy, Young Jess, is out there with George Suttle on the Ruth McKelvie. Young Jess is the skipper now. He's a-sailin' of her.

(Copyright: 1926; By Win Brooks.)



Do not let your pores get large

KEEP them small and active with Mello-glo. Clogged pores make the skin age, all kinds of complexion troubles develop. Keep your skin young with Mello-glo. You'll rave over this marvelous, different face powder made by a new French process. Keeps shine away; not affected by perspiration; stays on a long time. So pure and fine. Start today to preserve your beauty with Mello-glo. Sold by high class stores everywhere, or use the coupon below.

COUPON

MELLO-GLO CO., 201-A Devonshire Street, Boston, Mass.
I enclose 10 cents for sample of Mello-glo powder, with booklet on the New French Beauty Treatment.
I enclose $1.00 for a large box of Mello-glo Facialtone Powder, including beauty instruction book.

Name .....

Address .....

THE BLACK ABBOT *by* Edgar Wallace

THE STORY TO DATE:

HARRY, LORD CHELFORD, occupies Fossaway Manor with his half brother, Dick. Chelford is engaged to Leslie Gwyn, whose brother, Arthur, is his solicitor. Dick engages a detective, Puttler, to investigate the rumored appearance of the Black Abbot, supposed to haunt the ruins of an old abbey. Some one fires several shots at Leslie as she walks the grounds. The hidden Chelford treasure is sought by Gwyn and by his clerk, Fabrian Gilder. Gwyn discharges Gilder. The latter, writing with vanishing ink, promises to marry Mary Wenner, Chelford's former secretary, if she will lead him to the treasure. The girl restores the letter to legibility after it fades. A masked figure frightens Gilder and Mary from the treasure room in the abbey. Later Gilder finds that the cylinders, supposedly filled with gold, have been removed, except one, which contains an art treasure, a priceless missal. Leslie, in love with Dick, breaks off her engagement to Chelford. Thomas, a footman and an ex-convict, is discharged when detected in theft. Gwyn has gambled away Leslie's fortune of 250,000 pounds and 50,000 pounds in securities from the estate of Chelford's mother. Thomas learns by eavesdropping of Arthur's predicament and reveals it to Gilder, who has enlisted the ex-convict's aid. Gilder proposes to Leslie, offering to square Arthur's accounts if she will marry him. Leslie posts a letter of acceptance to Gilder, but it is destroyed in the letter box by Thomas as he tries to rob the box. Then Thomas is found slain and Chelford disappears.

Arthur tricks Gilder into giving him a letter of credit for 50,000 pounds, then disguises himself and flees to Paris via plane. Mary Wenner visits the manor, and betrays the fact that Chelford often was absent mysteriously whenever Dick was away. A note found on a tree tells them Chelford is safe, but warns them against seeking him. The note is signed "The Black Abbot." Mary conceives the idea that Chelford is in the secret vault, and leads Leslie and Dick there. Dick enters, sees something in the light of his flash, and forces Leslie to leave. Later he returns to the vault, and from a distance Leslie sees him come out finally, his head on his arm, like a broken man.



——and where was now a black emptiness.

INSTALLMENT XV.

Mysterious Intruders.

HURRYING back the way she had come, Leslie joined Mary in the study. Puttler she had not seen since the early morning, when he cycled to Willow House to bring the notice he had found.

"My dear," said Mary, "I'm not so sure I shall stay here tonight. This place is full of shocks. I'd like to see your brother very much indeed, but you can tell him all about the room under the abbey, can't you? That's where the gold is—you mark my words!"

"The gold?" Leslie for a moment did not understand. "O, you mean the Chelford treasure?"

The horrible thing! It was behind all this misery; behind the killing of Thomas and the disappearance of Harry. She said as much, and Miss Wenner, not pausing in her typewriting, calmly expressed the view that it was very likely.

Shock followed shock indeed! At half past four Leslie's maid brought a letter which had come by special delivery. It was in Arthur's writing; she tore it open, and read:

> Dear Leslie: You are, under no circumstances, to marry Gilder. I refuse to allow you to sacrifice yourself for me, now or at any time. I am going away to France for a few months, and will return when things have blown over.

Ordinarily quick witted, it was a long time before Leslie could understand the significance of this message. When she did, she took the letter to Dick, and he read it without comment, and handed it back to her.

"What does that mean, Dick?"

"It means that Arthur has taken the line of least resistance," he said. "To put it vulgarly, he has bolted!"

Her heart sank, and in that moment she felt terribly alone. As if he read her thoughts, he went on:

"He has certainly precipitated the crisis, but I don't see exactly how it will affect you. There was nothing else in the letter?"

She shook her head, and opened the envelope, and then saw a slip of paper which she had overlooked. It was an authority to sell his business, drawn up in legal form, and had evidently been added as an afterthought.

"If there are no further defalcations, that ought to be worth something," said Dick. "I'll see what I can do."

But on this point she was firm.

"I think you've enough troubles without mine," she said, quietly. "Did you find anything in the ruins?"

He started.

"Why—no," he said, a little unconvincingly. "Did you see me go back?"

"I'm afraid I spied on you," she said, with a pathetic little smile. "Dick, I'm so worried about you; I wish you wouldn't go into these places alone."

"There was nothing to fear," he said. "I thought I saw something on the floor which gave me a clew to Harry's fate, but it was nothing—nothing."

He changed the subject abruptly. She had a feeling that he was not telling her all that he had seen.

Mary and she had dinner alone, and Glover, the butler, free from the restraining presence of Dick Alford, was inclined to be talkative.

"There's no doubt Mr. Alford looks after the policemen. I have had to get a food basket ready—thermos flask and everything the heart can desire. Personally, miss, I don't believe in pampering the police. They're only dissatisfied when they go back to their own homes. He won't have anybody take the basket down to them, either. 'No,' he said, 'I'll take it myself. You have it ready at nine o'clock, put it just outside the servants' door.' My own opinion is that they'd be much more pleased with bread and cheese and a bottle of beer. What's the good of making chicken sandwiches for policemen? And having a bottle of the best wine up from the cellar! It's a waste of good food!"

Leslie listened, petrified. Now she understood!

The food was not for the police—it was for Harry! Harry, held prisoner in Chelford Abbey—by whom?

* * * * * * * * * *

The bane of life that day had been the London reporters. The "Red Lion Inn" at Chelfordbury was already filled with them, and not an hour passed that one did not make his way to the house in a vain endeavor to interview the second son. One intercepted him in Elm drive, and to him, as to the rest, he gave the same reply.

"You boys can't expect me to tell you any more than I already know," he said, at bay. "My brother has disappeared, but I believe he is still alive."

"Who do you think is responsible for these outrages, Mr. Alford?" asked the reporter.

Dick shook his head.

"If I knew, it isn't reasonable to suppose that I should be discussing the matter with you."

"Is it the Black Abbot?"

"The Black Abbot has nothing whatever to do with this crime," said Dick, shortly. "Unless I credit you with being so foolish as to believe in ghosts, it is unnecessary for me to tell you that there is no such thing as a Black Abbot and the figure that has been seen in these grounds was somebody masquerading for his own purpose."

"A practical joke?" suggested the newspaper man.

Dick shook his head.

"I don't think it was a practical joke; indeed, I am sure there is something very serious behind it. But I can't tell you any more."

"Mr. Alford," said the reporter, "I'm going to ask you a very delicate question, and I hope you won't think it an impertinence. If your brother is dead, then the title comes to you, does it not?"

"Yes," said Dick.

"You won't be offended if I tell you that there is a little talk in the village of some antagonism between your brother and you. I am told there have been frequent quarrels."

Dick mastered his anger with a great effort, realizing that the reporter was not intending to be impertinent, but simply epitomizing the gossip of the countryside.

"My brother was very nervous and quick tempered," he said, "but I've never had a serious quarrel with him in my life."

"Is it true that Lord Chelford's fiancee, Miss Leslie Gwyn, recently broke off her engagement with your brother?"

"Perfectly true," said Dick, stifling his impatience.

"And yet she is staying at Fossaway Manor as your guest?" The keen eyes of the reporter were watching him closely. He saw the blood mount to his victim's cheeks and hastened to add: "I'm merely telling you what other people will tell you, Mr. Alford. I have a much wider experience of the uncharity and suspicion that surrounds every man associated with a crime like this. If you are annoyed with me I can understand it, but I can assure you that I only want to help you."

"That I quite believe," said Dick with a smile. "But you can understand just how embarrassing your questions are. I will tell you the truth and you may put it into your paper. I am satisfied there is a very terrible danger overhanging Miss Leslie Gwyn, and it is for that reason, and that reason alone, I have asked her to stay at the hall, which is under police protection and where I know she will be safe. Her brother has gone abroad, and I cannot allow her to stay at Willow House alone."

"You mean she is in danger from the same person that killed Thomas, the footman, and who is responsible for the disappearance of Lord Chelford?"

Dick nodded, and the newspaper man made a mental note.

"Thank you," he said. "You will find that this little talk has cleared the air. In cases like this, if you clear up the minor mysteries as you go along, it makes for everybody's comfort."

Dick, who had been trembling with anger through the interview, had to agree, in the calm moments which followed, that the reporter had taken a sane view of the matter. When he met Leslie a few minutes later he told her of the interview. She was in the study alone, and had just finished writing a letter, which lay face downward on the blotting pad. She saw him glance at the envelope and turned it up. It was addressed to Fabrian Gilder.

"What have you said?" he asked.

"I've told him that I've considered the matter, and I've decided that I could not marry him—in any circumstances it would be impossible now, so soon after Harry's disappearance."

He picked up the letter and, taking out his pocket case, tore off a stamp and affixed it.

"I'll see that this goes," he said grimly. Then, seeing her tired face: "Poor old girl, you're having a bad time."

The pressure of her hand, the love and sympathy in her voice, were almost too much for him, and he had to set his teeth or he would have taken her in his arms and, in that place of tragedy and horror, told her of the love that was shaking him, and that had added a new and fearful burden to his overstrung nerves.

"Go to bed early," he said, with an effort at gayety, "and rise with the dawn. I shall be busy till very late."

"The butler was telling me that you have ordered a basket of food for the policemen."

Not a muscle of his face moved.

"That is so; one or two men who are patrolling the cutting need a little light refreshment. They cannot get to the house and we haven't men to relieve them."

She was sensible enough not to pursue the subject.

IT was only on her earnest entreaty that, as the night grew on, Mary Wenner remained. The girl was a bundle of nerves, started at every sound, paled and flushed with the opening of a door, and the sound of a falling plate in the servery while they were at dinner had made her scream.

"I can't help it, my dear; I'm naturally temperamental," she explained. "And this house has got me shivering! I can't leave another young lady without a chaperon, or I'd fly off to London before it got dark."

She had been in the library that afternoon, she told Leslie, and the sight of that familiar room with its empty chair had been almost the last straw.

"I had to have a good cry," she confessed, "and I'm not ashamed of it. Harry was one of the best—you don't mind me calling him Harry, do you, dear?" And, when Leslie shook her head: "I can't say that I was fond of him as a young girl ought to be fond of a man she loves, but he was very nice. He had his tempers, the same as the rest of us, but they were only his high spirits. I could never understand why he hated Mr. Alford."

Leslie looked at her incredulously.

"Hated Mr. Alford?" she repeated. "Surely you're mistaken? They were very good friends."

Mary shook her head.

"No, they weren't," she said. "It all arose out of her ladyship's picture."

"The late Lady Chelford?"

"That was the lady," nodded Mary. "It happened three years ago. Dick Alford suggested that the portrait should be moved to the gallery. I think he was silly to say it, knowing how Harry adored his mother, and when he said the picture was depressing—and that was the silliest thing of all—Harry got right up in the air! It was dreadful, the things he said to Mr. Alford—and before me, too! Dick Alford realized his mistake: I could see that, and he tried to pacify Harry, but for a fortnight they didn't speak."

Leslie was silent. Slowly the inner life of Fossaway Manor was beginning to reveal itself to her; she had seen nothing of these cross-currents, had not suspected, even dimly, the conflicting antagonism which must have been visible to Harry Chelford's secretary.

"They were very friendly sometimes. You'd think that Harry was fond of him, and I think he was," Mary continued, "but the quarrels used to break out every now and then, once because Dick always stood with his back to the picture and never looked at it at all. He hated it, I'm sure of that. Of course, he never took me into his confidence. We were not what you might term good friends. I suppose it was foolish of me to take up Harry's quarrel, but I never liked Dick—you don't mind me calling him Dick?—after that."

She glanced nervously through the window. The sun had set, and dusk was creeping over the great park.

"If I get any sleep tonight I'll be lucky," she said. "Do you mind if I leave my door open and keep a light burning?"

"Why, of course not," smiled Leslie.

"There is a lock on the door, and I asked Glover to find me the key," Miss Wenner went on. "And I'll tell you frankly, Leslie, that if he hadn't found it I wouldn't have stayed, not for all the money in the world."

Leslie felt that it would be indiscreet to offer encouragement to a further discussion of this subject, for she was as reluctant to spend the night under that roof as her new found friend.

THOUGH she waited up till nearly eleven, she did not see Dick, and, in response to the repeated hints of the girl, they went upstairs together.

The manor was lighted by a power plant which was accommodated in a small shed midway between the house and the Ravensrill, and owed its installation to Dick's enterprise.

Harry always had candles in his room, Mary told her, but accepted the lighting of his library as a compromise.

"It's a very strange thing," said Mary from her inner room, "but Harry was afraid of electricity. In thunderstorms he always went down into the cellar and stayed there until they were over. He used to have a bed which was made every day in the summer, in case of a storm coming on in the night, and——"

At that moment all the lights in the room went out.

"Have you turned the lights off?" asked Mary's anxious voice.

"No, I haven't been near the switch; I expect a fuse has gone," said the girl.

There were matches and candles on the dressing table, she remembered, and, groping her way to the table, she lit the two candles. Mary was standing in the doorway, very pale and wide eyed.

"What was the meaning of that?" she asked, her voice sharp with fear, which was beginning to communicate itself to Leslie.

She forced a smile.

"That happens in the best regulated houses," she said, with spurious gayety. "The door is locked, so there's nothing to be afraid of."

And then she heard footsteps in the corridor; there was a knock at the door that made Mary jump.

"Are you there, Leslie?" It was Dick's voice. "Something has gone wrong with the lighting arrangements; we'll put it right in a minute or two."

"Are the lights out everywhere?" asked Mary, but he was gone.

Twenty minutes passed, and again Leslie heard his footsteps approaching.

"I'm afraid we shan't be able to fix up the lights till the morning. Have you candles? Did Glover put a flashlight for you?"

"We've everything we want," said Leslie. "Don't worry about us: we shall be asleep in ten minutes."

"Not me," murmured Miss Wenner, tremulously. "I shan't sleep a wink!"

By the light of her candle she had replaced most of the garments she had discarded when the lights went out.

"I knew I oughtn't to have stayed—there's somebody coming along the corridor!"

"It is only Mr. Alford."

But her ears caught the sound of two pairs of feet, and presently Dick's voice spoke.

"Do you mind if I leave one of Puttler's men outside your door?" he asked. "Don't be alarmed if you hear him walking about in the night."

"Is anything wrong, Dick?"

"No, no, nothing wrong; only I knew Miss Wenner was rather nervous."

"I am," quavered Miss Wenner, loudly. "It's very good of you, Mr. Alford."

"You had better keep your windows fastened," said Dick. "There is a system of ventilation in the room, so you needn't be afraid of waking with a headache. Goodnight."

When he had gone, Mary Wenner looked solemnly at her companion.

"Did you hear what he said about keeping the windows shut?" she asked, hollowly. "My Gawd!"

"Don't be silly, Mary."

The girl was past feeling comfortable, but she had need to set an example.

"Come along; I'll help you fasten the windows."

"'Keep the windows fastened,'" repeated Mary Wenner. "There's something doing!"

They went from one to the other of the leaded windows, closed them, and pressed down the catches. Suddenly Mary clutched the girls' arm fiercely.

"There's a man under my bed!" she gasped, staring wildly at the drooping counterpane.

With a fluttering heart Leslie lifted the cover and pulled out a pair of riding boots, the soles of which the frightened secretary had seen, and they both laughed hysterically.

"I wish I could bring my bed into your room." Mary looked helplessly at the heavy four poster to which she had been assigned.

"You can come and sleep with me," said Leslie. "I've got a big bed." And this offer was most gratefully accepted.

"Have a look under your bed first," said Miss Wenner, nervously, and not till this ritual had been observed did she commence very slowly to undress.

Down below in the library Dick was in consultation with Puttler, who had just returned from a hasty visit to Scotland Yard.

"The batteries were smashed, and an attempt had been made to cut the main cable," reported Dick. "I got to

(Continued on page six.)



Mello-glo
new wonderful
CE POWDER
hat will not
enlarge the
pores

Do not let
pores get large

them small and active
Mello-glo. Clogged
ake the skin age, all
complexion troubles
Keep your skin young
ello-glo. You'll rave
s marvelous, different
wder made by a new
process. Keeps shine
ot affected by perspi-
tays on a long time.
and fine. Start today
rve your beauty with
o. Sold by high class
verywhere, or use the
coupon below.

COUPON

GLO CO., 201-A Devonshire
Boston, Mass.
10 cents for sample of
powder, with booklet on
French Beauty Treatment.
$1.00 for a large box of
Facialtone Powder, includ-
instruction book.

A Doubting Thomasina *A Story from Real Life*

THE first time Mary Golden saw Jack Belford she said to herself that he was a man she could love. She was not aware that Jack Belford was saying to himself at the same time that the bright eyed girl before him was the kind he would like to have for a wife. Yet their conversation, when he came into the office shortly after nine o'clock, was only a business one.

"Is Mr. Haynes in?" he asked. But he accompanied his question with such a friendly, yet unassuming, smile that she smiled back.

"You're entirely too early for Mr. Haynes," she said. "He doesn't come in until 9:30 at the earliest."

"O!" he exclaimed. "Then I'm an early bird; too early for the worm."

"Well, I wouldn't exactly call Mr. Haynes a worm," she laughed.

"I didn't mean that," he explained, suddenly serious. "I meant a job. You see I'm looking for one."

"Why, then, you must be Mr. Belford."

Mary knew that Mr. Haynes was expecting Belford that day. He had been highly recommended by one of the Boston vice presidents of the company, and Mr. Haynes was supposed to put him in charge of the sales department in New York. She herself had written the letter which brought him to the metropolis. She further remembered that when Haynes was dictating the letter he had appeared disgruntled at the whole proceeding, for he had a cousin he wanted for the job.

Mary felt a little bit sorry for Jack Belford that day when he came out of Haynes's private office after having had an interview with that official. She knew that Haynes had not been easy in his reception of this young man, and that Belford was going to have a stiff time to satisfy his immediate superior.

She was right, for Haynes in the months that followed badgered his new lieutenant as much as he dared. As the manager's secretary, Mary was in a position to notice all his pettiness and meanness, but she knew from long experience that she could not use any arguments with Haynes to change his attitude.

At first this did not disturb Mary, but later it did, for she soon made the discovery that not only could she love Jack Belford, but that she did. It had all occurred so naturally that she wondered if feeling sorry for him had not had a lot to do with it.

Jack Belford, however, did not feel at all sorry for himself. He was accustomed to fight his way against odds and he found that his visits to his chief's sanctum were always sufficiently cheered by sight of the smiling girl in the anteroom.

Mary was almost ashamed of the eagerness with which she accepted his first invitation to dinner. They went to a cool, quiet little dining room, where the food was delicously old fashioned and the trilling of canaries furnished the only music. Mary was grateful. Most of her men acquaintances always headed for a jazz palace, where they flashed pocket flasks and spoke in the vernacular of Broadway touts. But Jack Belford was different.

Before she knew it he had her talking about herself, something she could never remember having done before with a man. It was a new sensation for her, but Jack treated it as though it were the natural thing.

She really did not know that she could find so much to say about herself. Most men with whom she had dined and danced talked about themselves, recounting situations which were purely imagined and incidents which never could have happened. And all of them had given her an account of their numerous conquests of other girls.

After that evening Mary knew definitely that she loved Jack Belford, but she was not at all sure of him. He was such a good companion she rather feared he might overlook the fact of love.

But then she knew that he was having a difficult time during the day. Haynes's antagonism had not relented. His cousin was still out of a job, and he disliked seeing this young outsider occupy a position his relative might be having. His treatment of Belford was always designed to make the situation unpleasant, so that the young man would resign.

However, Belford was not the one to admit defeat.

"It is not as if I had done anything wrong," he explained to Mary one day.

"I know it isn't," she said. "I've worked for Haynes now for two years and I haven't found it easy. Still I've got to work, since my mother is dependent on me, and there is a little sister I'm trying to educate."

"He isn't unkind to you?" Belford demanded.

"No," she replied. "I've gradually learned how to handle him, although I had a time at first before he realized that I wasn't going out on parties with him."

"Well, I haven't refused to go on any with him," Jack laughed, "but I never had the chance. I'm afraid if we did go out I might forget that he was my superior and treat him as an equal. That would mean a good fight, I'm afraid, for I don't know any one I'd like to beat up more than Haynes."

"It would even things up," Mary admitted. "He certainly takes advantage of his position in his dealings with you, and I know how unpleasant he can be."

Mary really knew more about Haynes's disagreeableness to Belford than Jack did himself. Haynes's practice was to carry on his dealings with the sales department head by letters, and Mary wrote almost daily to Mr. Belford, letters which were mainly faultfinding or curt.

Out of her love, unexpressed though it was, Mary softened a good many of the letters dictated to her. She told herself it was not a businesslike thing to be doing, but she knew that Haynes never read her copy before signing it and that her efforts to save Jack would not be discovered.

With her first success in changing the wording of Haynes's letters to Jack without altering the text, Mary became bolder and bolder. If Haynes did not know the difference, Jack did, for he could not help but mark what he thought was a new attitude on his superior's part. He did not think that Mary had been taking a hand.

THEN one day, several hours before Haynes was to leave for Boston to present his anual report to the board of directors, the blow which Mary sensed might come descended. She was called in to take a letter to Mr. Belford, and when she saw the broad smile on Haynes's face, she felt her heart sink.

The letter was brief enough. It informed Mr. Belford that his services were no longer needed, but he would be given the chance of resigning.

As Mary was leaving the office with a disheartened spirit, Haynes called her back.

"Miss Golden, I want to write a letter to my cousin before I leave. It's a personal letter, but I haven't much time; so will you take it?"

Mary assented dully and reopened her notebook. So Haynes was going to put his cousin in as head of the sales department after all. And then she suddenly remembered hearing that morning that Mr. Elliot, the vice president who had recommended Jack, was dead.

". . . At last the job will be open for you. Belford will probably send in his resignation immediately and I can act on it as soon as I return from Boston. Be ready to start by the fifteenth of next month at the latest."

"Is that all, Mr. Haynes?" Mary asked.

"Wait a minute. Here's a signed blank sheet for this last letter. You can get out Belford's letter and sign my name per yours."

Back at her desk Mary sullenly hammered out the two letters. She felt highly indignant over Haynes's treatment of Jack and felt that he would never have taken the step if he had not felt that Elliot was dead and Jack was without influence. She was sure any fair minded man would not approve of Haynes's action. And then a sudden thought came to her.

She pondered a few moments and then made the decision.

She tore the two letters she had written to bits and let them fall into the waste basket. Then she addressed an envelope to the president of the company in Boston and enclosed the carbon copies of the letters to Belford and Haynes. Next she inserted a sheet of paper in her typewriter and wrote:

"I know that this is not the general thing, but since I am leaving Mr. Haynes my resignation, I will save you the necessity of blaming me for unethical conduct. The two enclosed letters should speak for themselves and make out a plain case against Mr. Haynes. I am in a position to know that Mr. Belford has done his work satisfactorily. Further, he knows nothing about the step I am taking."

When Mary left the office her resignation was on Haynes's desk.

"For love," she whispered to herself as she closed the door behind her.

Three days later she set out from home, waving gayly to her mother at the window, although her mind was troubled, for she had not found another position easy to secure. Perhaps she would get something today, but she was becoming afraid. Always there was the question about previous employment, and she knew she could not give Haynes as a reference.

"Good morning, Mary. Where are you going?"

Her heart gave a sudden leap. It was Jack.

"How did you get here?" she asked.

"Walked. But I've been waiting for the last half hour."

"Aren't you working, Jack?" she pleaded heartbrokenly, fearing that her sacrifice had been in vain.

"You bet I am. But what about you?"

"O! I'm going to hire an employer today," she said forcing herself to be gay.

"What's the trouble with me?"

"You! But you don't need a stenographer."

"Who said I didn't?"

And then as she looked blankly at him, he added:

"Didn't you know that Haynes was fired—asked to resign—and that I've been appointed to take his place? You must know it, Mary. You did it."

"I?"

"Those letters you sent to the president. He hadn't been satisfied with Haynes for a long time, and they clinched his case against him. You didn't know it, but he's my uncle."

"And you mean I can have my job back again?" Mary demanded, dumfounded at these revelations.

Jack shook his head. "Not if you'll take another I have to offer first."

Mary looked at him and then slowly the color mounted to her face.

"O, heck!" Jack exclaimed. "What can a man do in broad daylight on a street? Let's take a taxi and then I'll be able to tell you properly all about this wonderful new job."

[Copyright: 1926: By The Chicago Tribune.]

THE BLACK ABBOT - - - - - - - - - - - - - - - - - - By Edgar Wallace

(Continued from page five.)

the power house just after it happened, but I saw nobody."

Puttler pulled at his comic little nose, and there was a look of trouble in his brown eyes.

"The commissioner thinks you ought to have a dozen men down here and make a cleanup," he said. "I've brought three, and I think they all ought to be inside the house. One we've got in the east wing, another in the west, and a patrol in the hall. That will leave you and me and the local 'flatties' for the grounds. Though I think we might as well stay here—you want a battalion to patrol the estate properly. By the way, when I was looking round early this morning I found a great mound of earth in the northeast corner of the estate, near the river. One of your gamekeepers told me it was called Chelford Greed. What is the idea?"

Dick was not in an archaeological mood, but he explained.

"One of my ancestors — I don't know which one—planned and carried out a big steal. You probably know that the charter by which we received these lands from King Henry confines the northern boundary of the estate to the course of the Ravensrill, and the ingenious Chelford of the times had the idea of changing the course of the Ravensrill so that the estate would embrace another thousand acres. The Chelford Greed was the dam he built. The natural course of the Ravensrill runs through the Long meadow. It was one of those clever little pieces of robbery that has made us landed proprietors what we are! As I say, I don't know which of the Chelfords planned this piece of larceny, because there is no written record, and the legend has come down from mouth to mouth, so to speak."

He looked up at the big portrait above the fireplace and shook his head.

"Lady," he said softly, "you've given me a lot of trouble!"

Puttler was interested.

"As how?" he asked.

"I'll tell you one of these days," said Dick. "I wonder if those girls are asleep?"

He stole quietly up the stairs. The man on duty in the corridor flashed a lamp upon him as he approached.

"No sound," he whispered, and Dick crept downstairs again.

It was arranged that he and Puttler should snatch a few hours' sleep in turn, the other patrolling round and round the block of buildings. At two o'clock in the morning he was aroused from a deep slumber to feel Puttler shaking gently at his shoulder.

"Nothing has happened," said the detective, eyeing with a friendly look the sofa from which Dick struggled. "I've warmed up some grub for you."

A spirit stove was burning on the desk and the kettle above was steaming. Dick poured the black coffee into a glass and scalded himself to wakefulness.

"One of the local men thought he saw somebody moving and challenged," reported Puttler, settling himself down with a luxurious sigh. "But it was probably only a bush. These birds are jumpy—they see a Black Abbot in every shadow!"

Dick sipped at the boiling fluid and broke a biscuit with his disengaged hand.

"Thank God, this can't go on much longer!" he said. "By the way, did you bring those papers from London?"

"I gave them to you in the library; they were in the blue envelope."

Dick put down the glass.

"I'd better keep them in my safe," he said. "I don't want the servants to see them."

HE crossed the hall, unlocked the door of the library, and went in, mechanically switching on the light and only then remembering that for the time being Fossaway Manor was denied the service of the little power house. He went back to the study and got his lamp and picked his way across the room to the desk. The envelope was where he had put it, and he slipped this into his pocket. As he did so he was aware that a cold wind was blowing. He sent his light along the windows. That at the end was open; one of the curtains, which had been drawn across, lay in a heap on the ground.

He went to the door and called Puttler softly and the detective joined him.

"Somebody has been here," he said, and pointed to the curtain and the twisted pole that had supported it.

It was easy to see how the intruder had made his way into the library. Two of the panes near the iron handle which fastened one leaf of the window had been broken, and evidently the midnight visitor, in entering, must have fallen and, catching hold of the curtain to save himself, brought it to the ground, breaking away the pole, which was hanging drunkenly.

"I passed here ten minutes ago, and the window was shut then," said Puttler.

"He may have been inside at the moment," replied Dick thoughtfully. "I wonder what has been taken?"

He examined the desk. Evidently the intruder had not opened any of the drawers, though, if he had done so, his labors would have been in vain, since Dick had cleared every document out of the room early in the day. As they circulated the room Puttler stumbled over something.

"Where did this come from?" he asked.

It was a light ladder, and Dick recognized it as one of two that were part of the library furniture and was employed to reach books from the top shelf of the lower tier.

"When I saw this last it was standing at the end of the room," he said.

He flashed his lamp up onto the shelves, looking for a gap in the long line of books. So doing, his lamp swept across that space intervening between the shelves which was covered by the portrait of the late Lady Chelford. He could see the big gold frame, caught a glimpse of one white hand hanging gracefully, and then something brought his lamp back. He heard the church warden detective swear softly. Himself, he was speechless. The light of his lamp focused on the place where the woman's face had been and where now was a black emptiness.

The face and shoulders of the picture had been cut from the frame and the ragged strands of canvas told him that it had been cut by an unskillful hand.

Neither man spoke until they were back in the little study, and then Puttler looked gloomily at his companion.

"What do you make of that?"

"Heaven knows!" groaned Dick.

The study door was closed and he had pulled across a dark curtain which had been hung that day for the purpose.

"I suppose I'd better get out, though I don't suppose I shall find anything."

"Wait until I've had the remainder of your coffee and I'll come with you," said Puttler. "No, Mr. Alford, I never felt less like sleep. We shall have daylight in a couple of hours. Wait."

He turned out the oil lamp which had been requisitioned from the kitchen, blew down the glass chimney, and the room was in darkness.

"Now you can pull open those curtains and go out," he said, "if that is your way."

DICK moved the curtains slightly and looked out. The world lay peaceful, silent, in the pallid light of the moon, and as he opened the door the sweet scent of the earth and the cold morn greeted him fragrantly.

His foot was raised to step across the threshold when Puttler's big hand closed round his arm.

"Wait," he whispered again.

Dick stood motionless.

"I see nothing," he said in the same tone.

Still Puttler held him, his head bent, listening.

"All right," he said, released his grip, and stepped out on to the little terrace before the second son.

He gave a swift glance left and right.

"What was it?" asked Dick, in surprise.

"Somebody breathing," was Puttler's astonishing reply. "You won't believe that I could hear a man breathing a dozen yards away, but I can. It's one of my many animal qualities." He took a little run, cleared the gravel path in a bound, and went noiselessly along the grass to the left. Presently Dick saw him returning at a jogtrot. The detective went past and disappeared round the wing of the block. In a few minutes he returned.

"Hearing and scent are my two qualities. Can you smell anything?"

Dick sniffed the morning air.

"No," he confessed.

"Come along with me."

This time he walked softly across the path, explaining that he was afraid of waking the girls who slept almost immediately above them.

They went to the end of the wing, and then the sergeant halted.

"Now do you smell anything?" he asked.

Dick sniffed again. There was a sweet odor in the air, the scent of some exotic flower that seemed familiar to him.

"Does anybody in this house smoke scented cigarets?" asked the detective, and Dick went suddenly cold.

"Harry!"

"Your brother, eh?" Puttler's deep set eyes surveyed him in the half light. "That doesn't necessarily mean that he is smoking them. Where were they kept?"

"In the library as a rule."

Puttler began searching the grounds with the aid of his lamp. He had not gone far before he saw something and picked it up. It was a half smoked cigaret with a rose leaf tip.

"Humph!" muttered Puttler, and continued his search—a search which yielded no further evidence.

Retracing their steps, they passed the study door, and Puttler, who was walking a little ahead, stumbled over something, and put his light to the ground.

"You keep rather a lot of ladders about here, Mr. Alford," he said, in a low voice. "A library ladder outside? What's the great idea?"

The ladder was lying parallel with the gravel drive, and Puttler examined it rung by rung.

"That wasn't here last night, I'll take my oath," he said.

"No," said Dick, puzzled; "it usually hangs on two pegs near the garage."

He lifted it up. It was a long, light, triangular ladder, tapering to a point at the top and used by the staff for outside window cleaning.

"You had better have it chained up," was all Puttler said after he had finished his inspection. "The man who brought this here was the man who cut off your light supply, and, incidentally——"

Far away in the grounds came the faint sound of a man's voice challenging in military fashion.

"Halt! Who goes there?"

"That's Renwick, a local man," said Puttler immediately.

They ran towards the sound of the voice, and presently saw the flicker of his lantern; and it was a badly scared man who challenged them a few minutes later. He had seen nothing, he said, but he had heard voices.

"One of them was laughing. I thought at first it was you, sergeant, but when I heard it again it was so wild that I got a little nervout."

"Did anybody answer the challenge?"

"No, but the voices stopped. I couldn't hear the woman's voice——"

"The woman's voice?" said Dick quickly. "Was it a woman? Surely you are mistaken?"

"I could swear to it," said the watcher. "It was the woman's voice I heard first, and the man who laughed. I think the voices must have stopped as soon as I put my lamp on."

"In what direction?"

(To be continued next Sunday.)

[Copyright: 1926: By The Chicago Tribune.]



Beauty Discovery Brings Smooth Skin

Give me three and a half minutes twice a day for only one week. I want to show you—at my expense—how easily and quickly you can banish the fear of blackheads, pimples, sallowness and other blemishes.

Through a remarkable pharmaceutical discovery, the essentials to skin beauty are blended scientifically correct into *one cream*. It is Lady Esther—the only cream that serves four needs. Thus with Lady Esther you cannot neglect your complexion. Your skin automatically receives the benefits of the necessary aids to beauty with just one application of Lady Esther.

New Way to Cleanse

So thoroughly does Lady Esther cleanse and purge the pores, that nature (aided by the delicate astringent action of the cream) refines them to their normal size. The skin is left clear, invigorated, and smoothed to a charming loveliness.

Nourishes the Skin

Lines, wrinkles, dullness, sallowness, roughness, dryness, excess oil and other beauty barriers gradually disappear.

In their stead comes a delicate, creamy complexion and a skin of silken texture—fresh, clear, firm—radiating new vitality and charm.

Right Powder Base

After you remove Lady Esther note the absence of the usual greasy film. Now you can apply Powder smoothly and evenly. Too, your powder will stay on until you wash it off. Thus with the aid of Lady Esther, your face is protected from the sun, wind and impurities of the air.

7-Day Tube Free

Lady Esther Cream is for sale at all good drug and department stores—but before you buy, I want you to try it free. Send coupon for generous seven-day sample. Prove for yourself how this wonder-working cream improves the skin and brings a clear—glowing complexion.

7-Day Tube Free

Lady Esther, Dept. 228-G2
8720 Armitage Ave., Chicago, Ill.

Please send me free and prepaid a 7-day Tube of Lady Esther Cream.

Name.....

Address.....

City.....State.....

LADY ESTHER
Four-Purpose Face Cream



Somebody's end. He's gett sport sweaters.

Just a beauti the jewelry cou bracelets. She' jealous!

Summer Shoppers

By W. E. HILL





"My dear, I know it hurt him dreadfully when she used to get familiar with the ice man!" One of those intimate lunch groups in the restaurant. Aunt Ida is giving Cousin Emmy the low down on Cousin Fred's divorce. Cousin Emmy's little boy is not missing much. "Now, Roy," Cousin Emmy will have to admonish, "this isn't anything you'd be interested in. Don't ask mamma questions."



Here is Mrs. Lillian Quilp at 4:15 p. m. trying on one creation after another. If it were earlier in the day, and her arches weren't bothering her, Miss Gillen, the saleslady, would no doubt be saying sweet things of the hat on Mrs. Quilp. But in the late p. m. her words are getting pretty crisp. "You have an unusually large head to fit!" says Miss Gillen.



Somebody's boy friend livening up for the week-end. He's getting all mussed up trying on a bargain in sport sweaters.



The marked down Paris models—as advertised. Showing a group of early morning shoppers snatching at things hung on a rack in the bargain basement.

Meet old Mrs. Foss, the inveterate remnant hunter, who paws over silk pieces looking for nothing in particular. The remnant counter has the air of a jack daw's nest after Mrs. Foss has finished digging and hoeing.



Elspeth, the affianced, buying some of those pink fluffy undies for her trousseau.



Just a beautiful summer shopper en route to the jewelry counter, where they keep the slave bracelets. She's going to make her best boy jealous!



Step, balance, glide. Three off-season mannequins doing their act in the gown department. Pretty chic, we'll say.



A lady shopper after a belated June wedding present. It was to have been a silver dish, but as the weeks went by affection waned, and now it's a half dozen lemonade glasses culled from the July sale of glassware.

Copyright 1926: By The Chicago Tribune

Are you following this new advice of New York beauties?



Use the Soap that Stimulates your Skin

"Choose a soap," they say, "that cleans tiny pores full length and then stimulates the areas around them—for by this method you can have skin that is healthy, vivid, soft."

And the soap that is best for both purposes they say, is Jap Rose.

Because of its purity (you can see through it) Jap Rose can enter and cleanse your tiny pores that coarse soaps would clog.

And the 2 natural tonics Jap Rose contains, stimulate the tissues beneath; the blood grows lively, new color comes.

The temporary tingle that follows its first use shows that your skin is returning to normal and new beauty is in prospect.



A boy gilded from head to foot for a DeVinci pageant died because the paint clogged his pores and halted vital body functions.

James S. Kirk & Co., Chicago



Accept no substitutes

JAP ROSE SOAP

The clear soap for a clear complexion

Picture

MISS ALL
in the Follies;
Night" here.

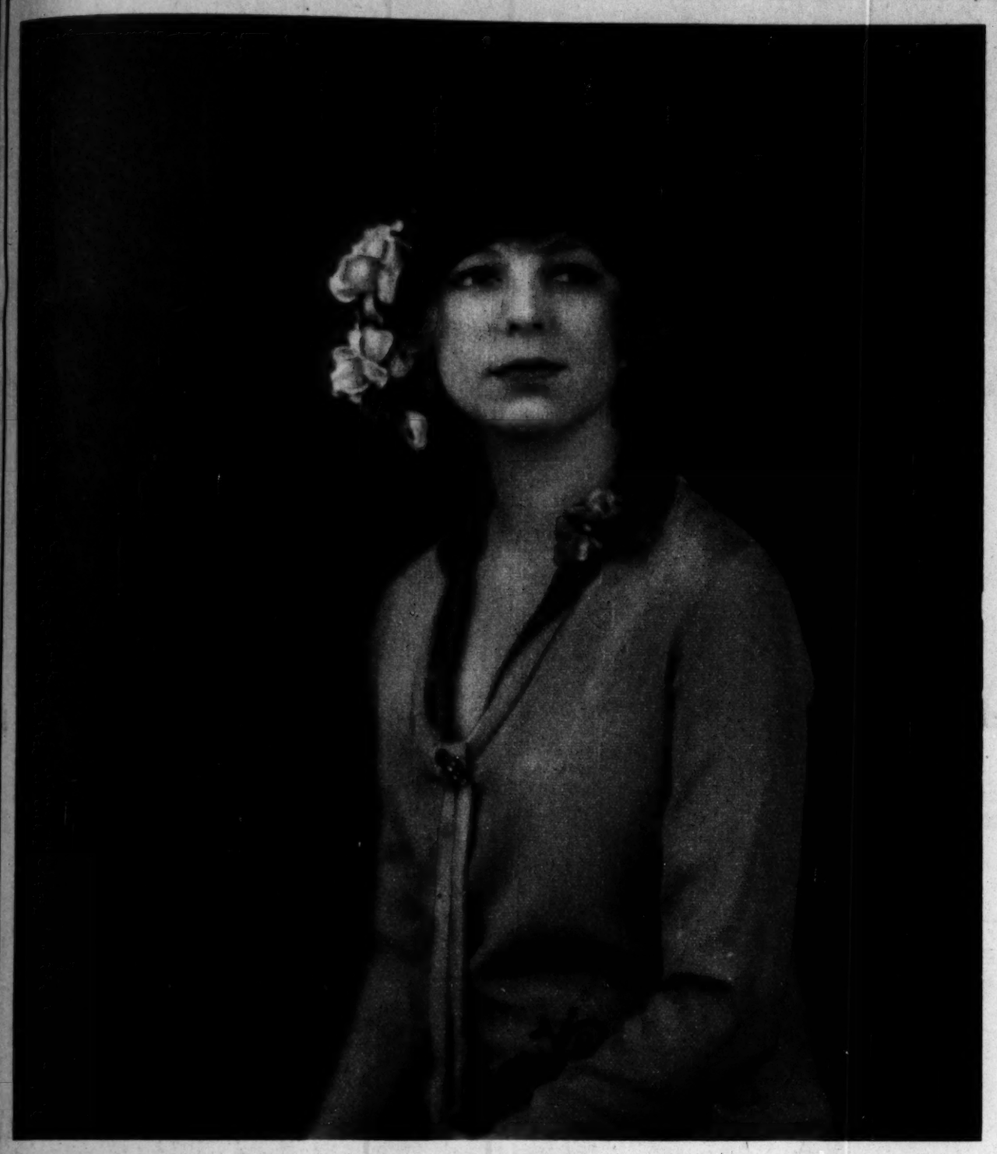
MISS VIO
in "If I Was

Picture Section

Chicago Sunday Tribune.

THE WORLD'S GREATEST NEWSPAPER

July 25, 1926



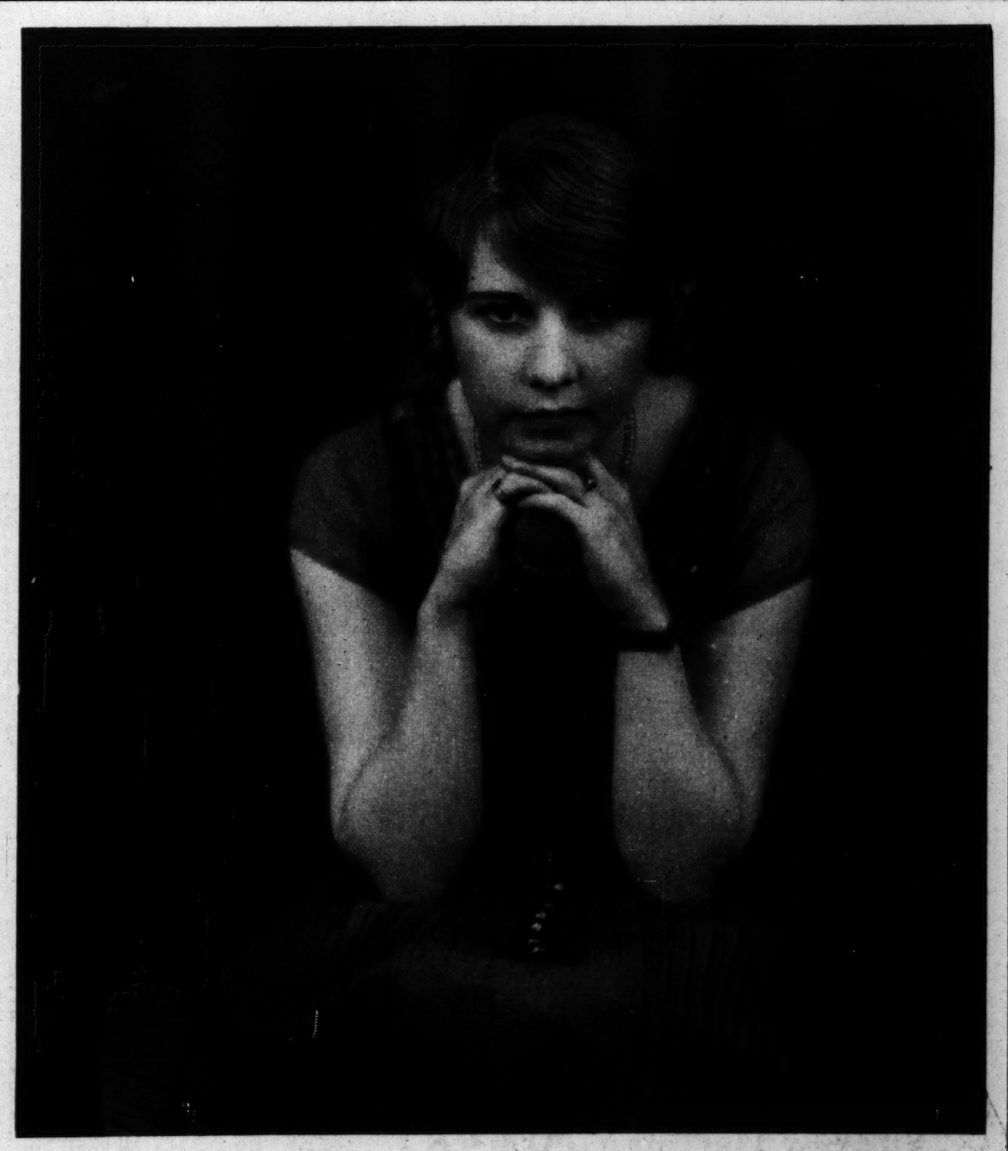
MISS ALLYN KING had large fame for a time as one of Mr. Ziegfeld's glorified American girls in the Follies; but she has for some seasons been taking acting as an art. She's been in "Out of the Night" here.



MISS EVELYN LAW is among the young women Mr. Ziegfeld has raised to measurable eminence by giving chances to them. She danced gracefully here in the run of "Louie the Fourteenth."



MISS VIOLET DUNN plays the doll-baby wife who is the cause of Mr. Joe Laurie's acted woe in "If I Was Rich!" wherein Mr. Laurie gets along without aid from a bevy of quiristers.



MISS DORIS KELLY has been performing with Miss King, of this page, in "Out of the Night," acting as a plus-fours young woman who practices medicine and extracts bullets.

(Color-photos by Godfrey Lundberg)

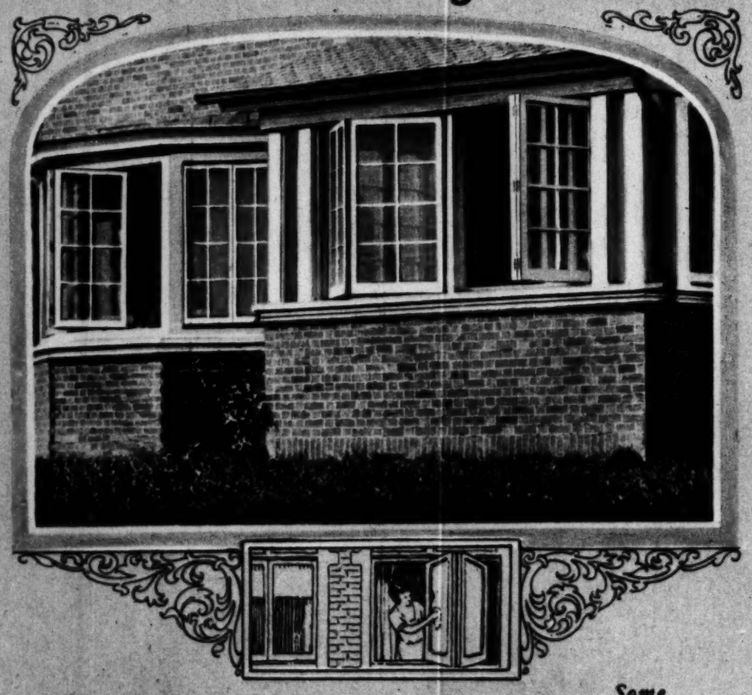


THE ASTORS RUN ACROSS for a look-see at America which included a visit to Chicago. Viscount Astor is a person of importance in the newspaper world of Great Britain. He also is noted as the husband of Lady Astor, England's first woman M. P. The son and heir, William Waldorf, is not yet 19 years old. (Photograph from Pacific and Atlantic.)



RAW "PLEBES" AT WEST POINT line up for their first instructions. Fine lads, these; and they have to be, for Uncle Sam is mighty particular in picking the boys from amongst whom he will select his generals of tomorrow. It's hard work for the newcomers, this first day at the military school, but, like the doughboys of the late war, they soon learn to like it. (Photograph from Pacific and Atlantic.)

Hoffman Sliding Windows



The Windows Women Want

Make any porch more livable, more attractive, and increase re-sale value. Add an extra room at little cost.

Hoffman Sliding Windows are water-tight, air-tight and weather-proof. They operate easily, open inward or outward, lock at top and bottom, do not interfere with curtains. Both sides of windows cleaned conveniently and safely from inside.

Free illustrated booklet. Special co-operation with architects and builders in home, apartment, hotel, office and institutional installations.

Some Installations:

Gwynn Residence Elgin, Ill. *(Illustrated)*
Gering Residence Wilmette, Ill.
E. B. Hausfeld Residence Cincinnati, Ohio
Dickhoff Apartments Long Beach, Calif.
Hinsdale Sanitarium Hinsdale, Ill.
Santa Margarita Catholic Church, Chicago, Ill.
Park Ridge Community House, Park Ridge, Ill.
Huntington Park School Los Angeles, Calif.

Andrew Hoffman Mfg. Co.
Room 909, 28 E. Jackson Blvd., CHICAGO, ILL.



No Extortionate Price For Permanence

A fair exchange is notoriously no robbery, but the price that women's hair used to pay for a permanent wave was a distinct extortion. The permanence of the waves used to demand so much of the natural beauty of the hair in exchange! But no longer—for there is today the Eugène Method.

This induces the sleekest, flattest of permanent waves without sacrificing any of the hair's life or lustre.

Many methods of permanent waving first drench the hair in chemicals, then bake it until it is fixed rigidly in form.

The Eugène Method winds the hair dry, then softens it with tiny jets of clean, white steam until the hair relaxes comfortably into the permanent, natural looking Eugène Waves. The hair then dries naturally and gradually, with no loss of suppleness.

True, the Eugène Method is slightly more expensive, but your hair's beauty is no part of the price.

May we give you a little booklet which tells you more about the Eugène Method? Perhaps, too, we may be able to direct you to a shop where you may inquire first-hand about it. Just drop us a note or a post card, and we shall forward the booklet to you at once.

EUGÈNE, LTD.
565 Fifth Avenue New York
(The New York Salons are for Professional Demonstration Only)

IN 1,151 towns and cities in the Chicago Territory (in addition to Chicago), The Tribune reaches from one-fifth to four-fifths of the families. In these communities, therefore (as well as in Chicago), merchants carry the products advertised in The Tribune.

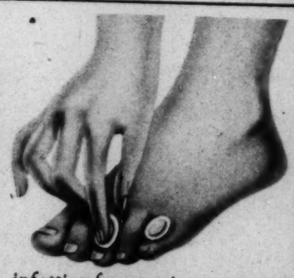
ESQUIRE HOSE FOR MEN



At the better stores

C. STERN & MAYER, INC.,
10 West 33rd St., New York

Gone!
pain stops in one minute
CORNS



Corns simply can't hurt once Dr. Scholl's Zino-pads are applied. Pain ends *in one minute*. Millions of people have adopted this safe, sure method. It stops the *cause*—pressing or rubbing of shoes. Corns can't stay—or come back—when the *cause* is removed.

Dr. Scholl's Zino-pads are thin, medicated, antiseptic, protective, healing. You risk no infection from paring your own corns. Get a package today at your druggist's or shoe dealer's.

Dr Scholl's Zino-pads
Put one on—the pain is gone

MAIL COUPON FOR FREE SAMPLE
The Scholl Mfg. Co., Chicago, Ill.
Please mail free sample of Dr. Scholl's Zino-Pads for Corns, and Dr. Wm. M. Scholl's Book, "The Feet and Their Care," to
Name.....
Address.....
City..... State.....

Starting Today
—
The MISTY PATHWAY
By Florence Riddell



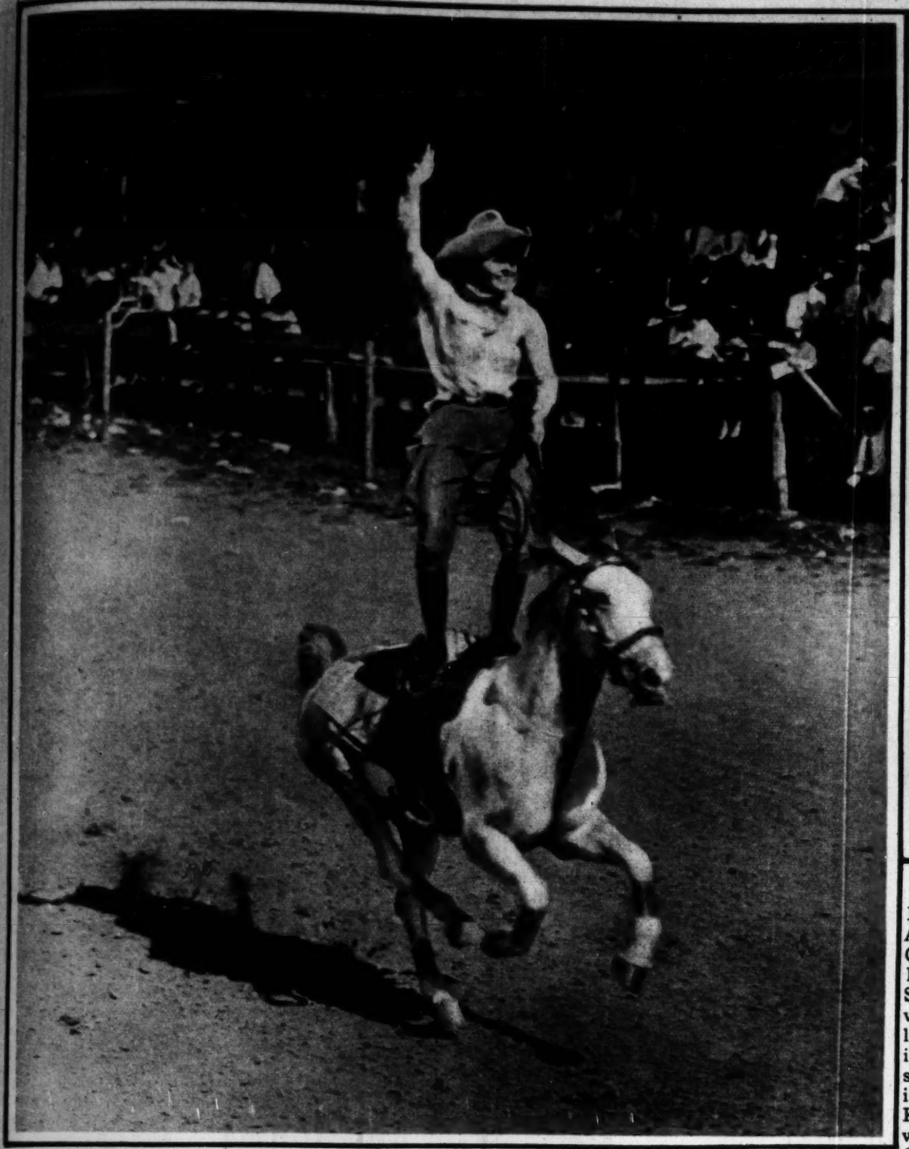
Turn to the Magazine Section for the first instalment
—
Continued in tomorrow's TRIBUNE



le Sam is mighty
rs, this first day
Pacific and Atlantic.)

arting
Today
—
The
AISTY
THWAY
rence Riddell

to the
Magazine
on for the
nstalment
—
inued in
orrow's
BUNE



DETHRONED QUEEN WILL FIGHT FOR CROWN in the world's championship rodeo which the Chicago Association of Commerce will stage here Aug. 14 to 22. After holding the title for six years, Mable Strickland lost it in the Chicago rodeo last season to Tad Lucas of Cody, Wyo.

(Photograph copyright by Doubleday, from Chicago Association of Commerce.)



DAUGHTER OF BONAR LAW MARRIES AN AMERICAN, Kent Galbraith Colwell, son of Captain and Mrs. Breckinridge Jones of St. Louis. A. Bonar Law once was prime minister of England, and was a power in British politics until his death some time ago. The groom is the half-brother of Mrs. Kent S. Clow of Chicago, who was Miss Frances Jones. Mr. Colwell and his mother both visit Chicago frequently and are well known in society here.

(Photograph from Pacific and Atlantic.)



MISS MARION ANGELL AND HER FIANCE, William Rockefeller McAlpin. He is a grandson of the late William Rockefeller, brother of John D. Sr. Miss Angell's father, James Rowland Angell, is president of Yale university. Her grandfather, James Burrill Angell, was president of the University of Michigan from 1871 to 1909, and was president emeritus until his death in 1916. Miss Angell was a Chicago girl for years while her father was stationed at the University of Chicago.

(Photograph from Herbert.)

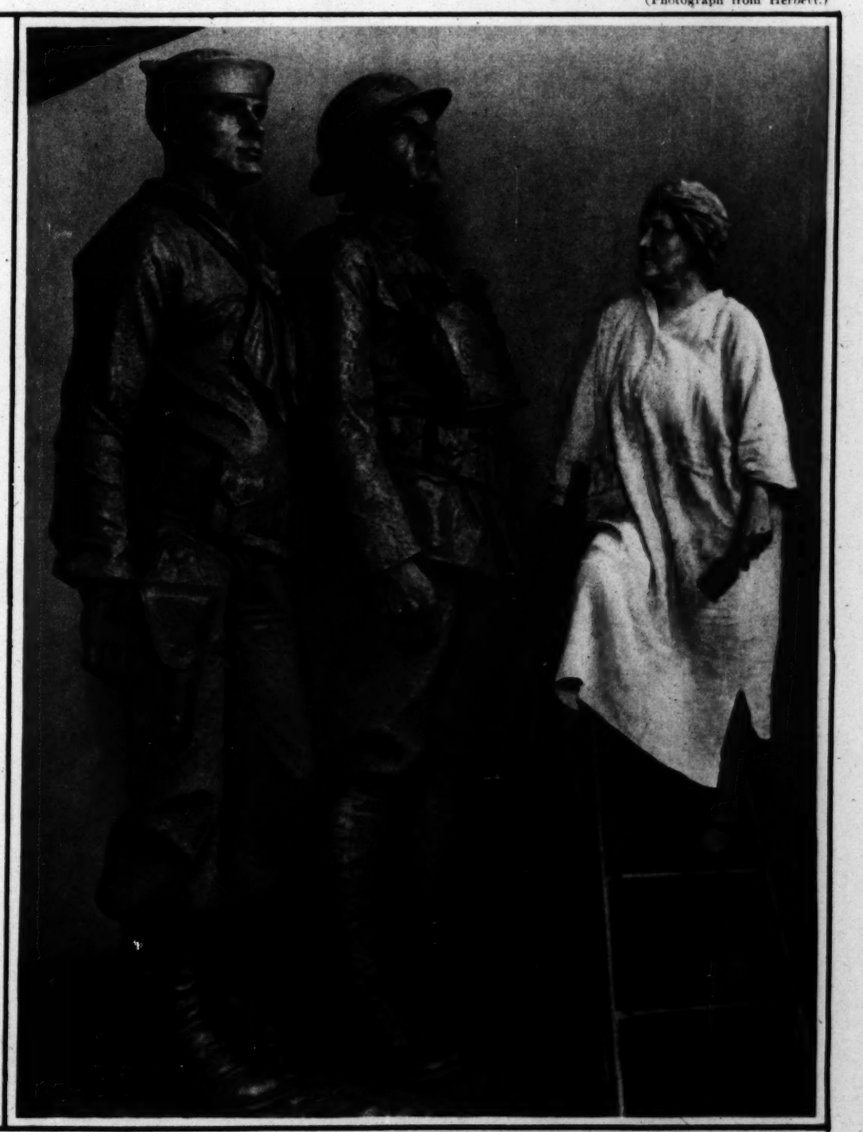


THE TIGER OF FRANCE RETREATS to the quiet of his home at La Vendee. A family reunion at the villa of Georges Clemenceau is pictured here. In the group are Lord Milner, who was a British financial leader during the war; Clemenceau's daughter-in-law; Lady Milner; the Tiger himself, and Clemenceau's daughter, Mrs. Jung.



CLEMENCEAU'S RETREAT in the quiet province of La Vendee. Here the war premier of France is devoting himself to work on two books, to be called "Demosthenes" and "Civilization." He expects to publish these works this fall.

(Both photographs for Wide World.)



ANOTHER WAR MEMORIAL—This one bears the sharp title, "Like Hell You Can!" It was designed for Fultonville, N. Y., by Sally Farnham, who is shown with her creation. The model for the sailor was Walter Smith, brother of one of the victims in the S-51 disaster. A veteran of the Seventh regiment, Ted Schmidel, posed as the soldier.

(Photograph from Herbert.)



CAROL DEMPSTER is now working in "The Sorrows of Satan" opposite Adolphe Menjou. Hardly a "sorrow," would you say, from looking at this picture? Also in the cast will be Ricardo Cortez and Lya de Putti.



JOHN BARRYMORE is seen here as he will appear in "Don Juan." As the great lover who loved 'em and left 'em, one prophesies he will have a role worthy of his steel.

They simply don't tell you

What was she to do?

As an intelligent girl she knew—not by intuition, but by actual observation—that something stood between her and the men she wanted most to attract.

Some of her friends, she felt, knew what the trouble was. Yet nobody seemed ready to tell her.

She would have given almost anything to have someone tell her the truth frankly.

• • •

You, yourself, rarely know when you have halitosis (unpleasant breath). That's the insidious thing about it. And even your closest friends won't tell you.

Sometimes, of course, halitosis comes from some deep-seated organic disorder that requires professional advice. But usually—and fortunately—halitosis is only a local condition that yields to the regular use of Listerine as a mouth wash and gargle. **It puts you on the safe and polite side. Moreover, in using Listerine to combat halitosis, you are quite sure to avoid sore throat and those more serious illnesses that start with throat infections.**

Listerine halts food fermentation in the mouth and leaves the breath sweet, fresh and clean. *Not* by substituting some other odor but by really removing the old one. The Listerine odor itself quickly disappears.

This safe and long-trusted antiseptic has dozens of different uses; note the little circular that comes with every bottle. Your druggist sells Listerine in the original brown package only—*never in bulk*. There are four sizes: 14 ounce, 7 ounce, 3 ounce and 1¼ ounce Buy the large size for economy.—*Lambert Pharmacal Company, Saint Louis, U. S. A.*

LISTERINE the HALITOSIS



Well—it worked!

For quite a while we challenged people to try Listerine Tooth Paste. Sales now show that when they try it they stick to it!

LARGE TUBE—25 CENTS

CHICAGO

New HOTEL SHERMAN

Sensational Rate Reductions!

$2.50 $2.95 $3.50 $3.95

all with Bath!

BECAUSE of its refinancing at low interest rates, NEW HOTEL SHERMAN is making decided reduction in its rates, and still maintaining its high order of service and accommodation. The public gets the advantage of this tremendous saving. Guests may now have the same comfortable rooms at a charge lower than ever before.

THE MOST HOMELIKE, YET ONE OF THE LARGEST HOTELS IN THE WORLD



REASONABLE FOOD PRICES

Club Breakfasts at 45, 65 and 75 cents up in the **Celtic Room.** "All You Can Eat for $1.00" Luncheon in the **College Inn.** Table d'Hote Dinner for $1.25 in the **Old Town Coffee Room.**

JOSEPH BYFIELD, President.
FRANK W. BERING, Vice-President and Managing Director.

New

HOTEL SHERMAN

Randolph - Clark - Lake - & - La Salle Streets, Chicago

Aladdin

Keeps Food or Liquids Hot or Cold

Thermalware Jar

Was $5.00 Now $3.75



Imitated in looks-*but that's all!*

Twelve exclusive features—based on 119 claims allowed by the U.S. Patent Office—distinguish the Aladdin from its imitators. Only *real* Aladdins are rust-proof, wearproof, leakproof, permanently sanitary and efficient in keeping food or liquids hot or cold for *more* hours.

An Aladdin never becomes "musty." Stopper is of silvered glass—no cork to mold. Inside of jar is glassy smooth—no rough places for food to catch and decay. Neck-seal is guaranteed leakproof.

Insist on a *real* Aladdin—the original and best. Booklet on request.

The better stores sell *real* Aladdins.

Holds a Gallon

Quench your thirsts fully—any time. Dine where you please. Aladdin Jars hold enough for all for *all* day! Sixteen big cups (a gallon) of liquid or eight pounds of food—kept hot or cold.

ALADDIN INDUSTRIES, *Incorporated*, CHICAGO



WHITENS YOUR SKIN

YOU don't need to have freckles to use Stillman's Cream.

Stillman's Freckle Cream bleaches your skin while you sleep.

It leaves the complexion fresh and clear—the skin soft and white—your face glowing with new beauty of natural coloring.

Stillman's FreckleCream 50¢

Popular size costs but 50c. Why pay more? Also the $1.00 package which you will need for that vacation trip.

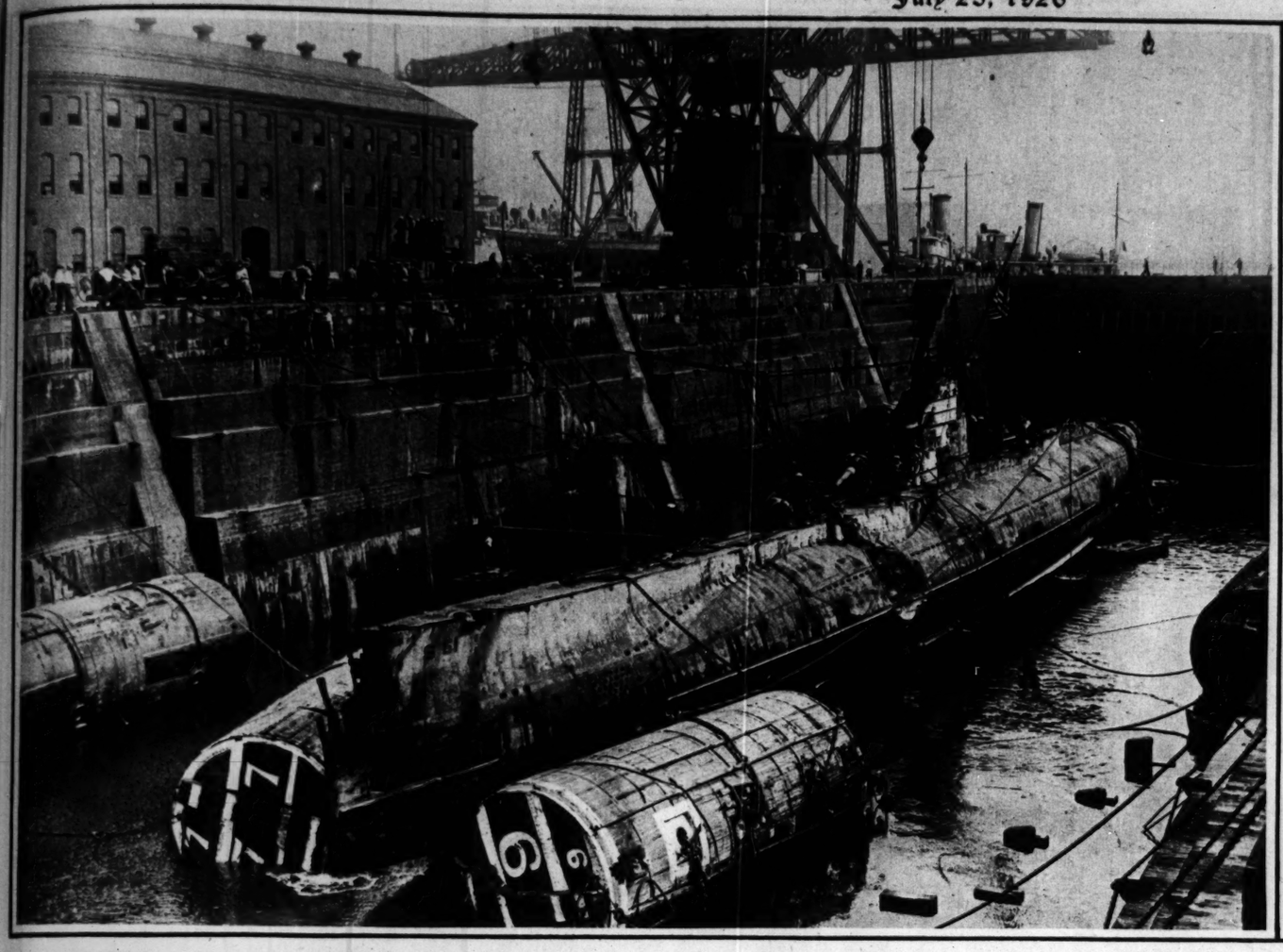
Secretly and quickly removes tan and freckles.

For 32 years a perfect face bleach.

Write for FREE booklet on skin care and beauty.

THE STILLMAN CO.

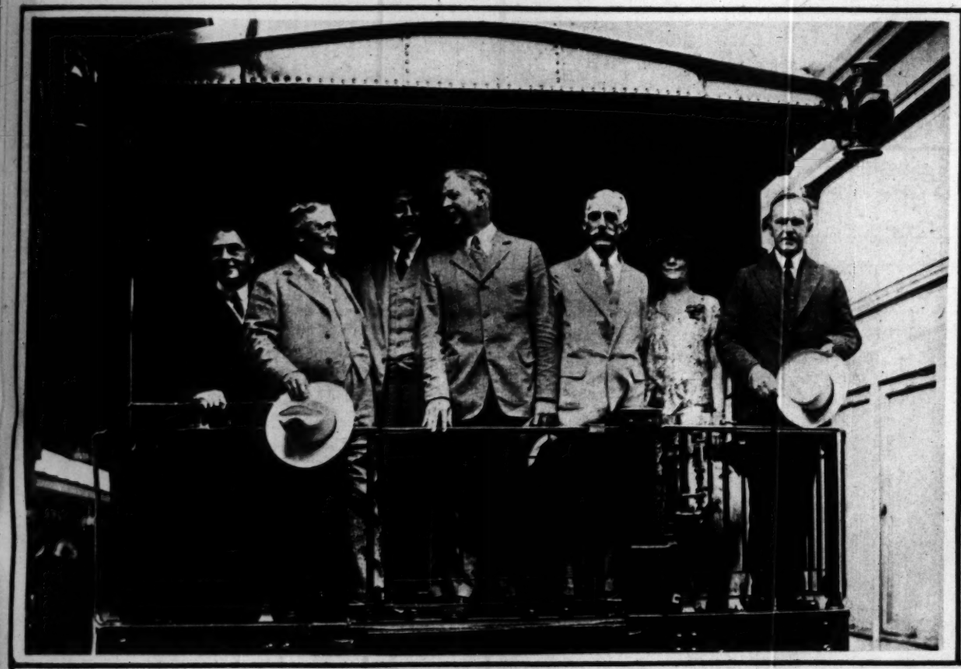
128 Rosemary Lane, Aurora, Ill.



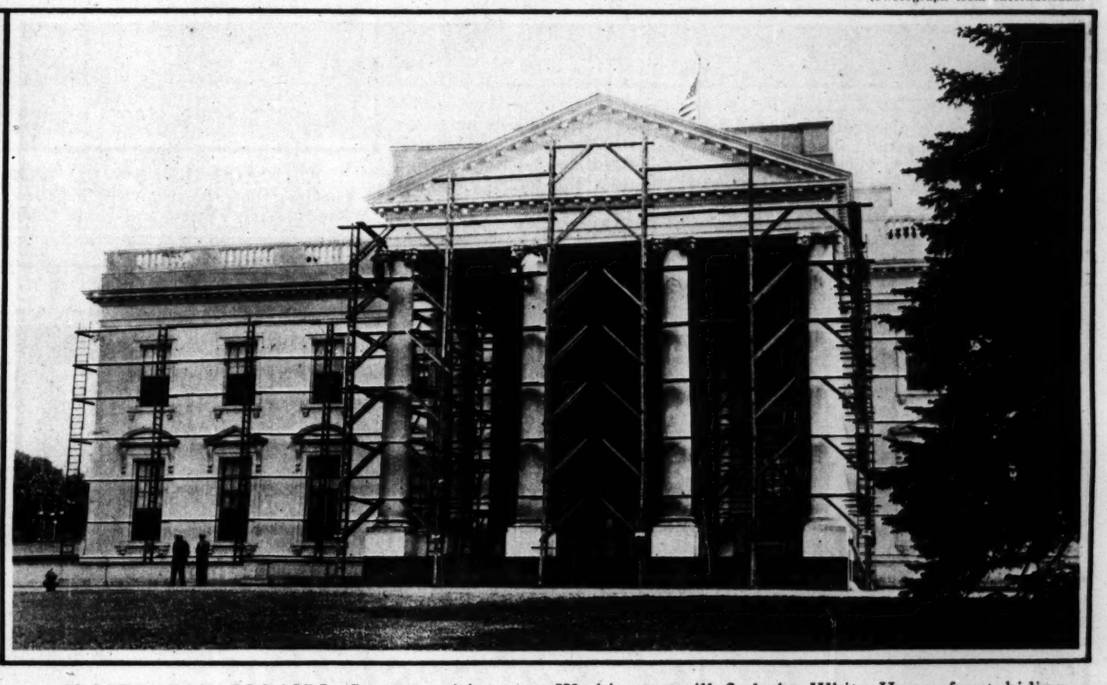
THE SEA GIVES UP THE S-51 after an epic struggle by the navy. Months of discouraging labor were required to lift the ill-fated submarine from the floor of the Atlantic off Block island. But here is the S-51 in Brooklyn navy yard, where the bodies of many sea heroes who died with their ship were taken from the tomb. Thirty-one men lost their lives on the sub. The great gash in the side shows where the diver was rammed by the steamer City of Rome. (Photograph from Underwood & Underwood.)



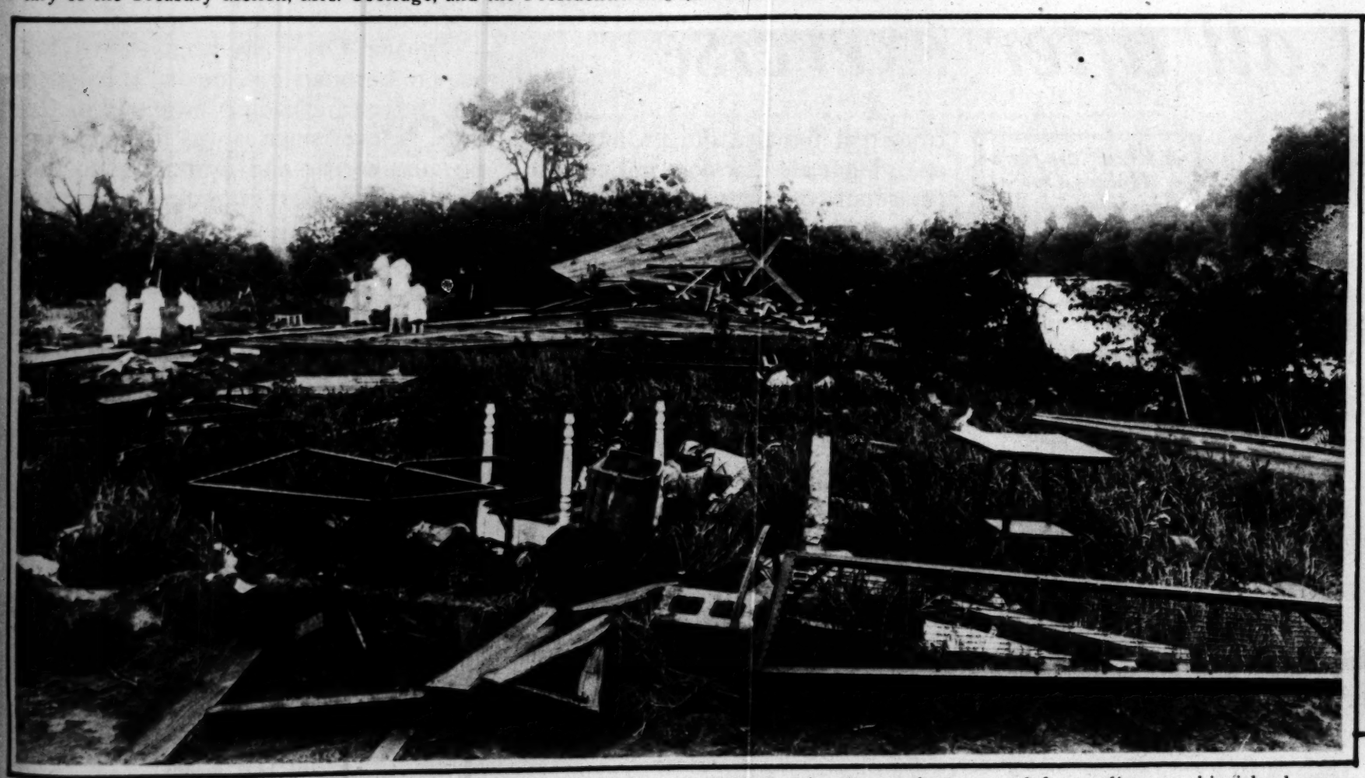
ONE OF THE THREE SURVIVORS of the S-51 proves his gameness by helping bring up the bodies of his shipmates from the diver's interior. Dewey George Kile is shown on the gangplank leading to the submarine's deck in Brooklyn navy yard. (Photograph from International.)



SCHOOL'S OUT AT WASHINGTON, and his happy cabinet members gather about Teacher Coolidge to say good-by for the summer. In this group are Secretary of the Navy Wilbur, Postmaster General New, Attorney General Sargent, Secretary of War Davis, Secretary of the Treasury Mellon, Mrs. Coolidge, and the President. (Photograph from Underwood & Underwood.)



CLOSED FOR REPAIRS—Summer visitors at Washington will find the White House front hiding behind this scaffolding. The executive mansion is to be cleaned up and repainted, inside and out, while the President and his family are summering in the Adirondacks. (Photograph from Pacific and Atlantic.)



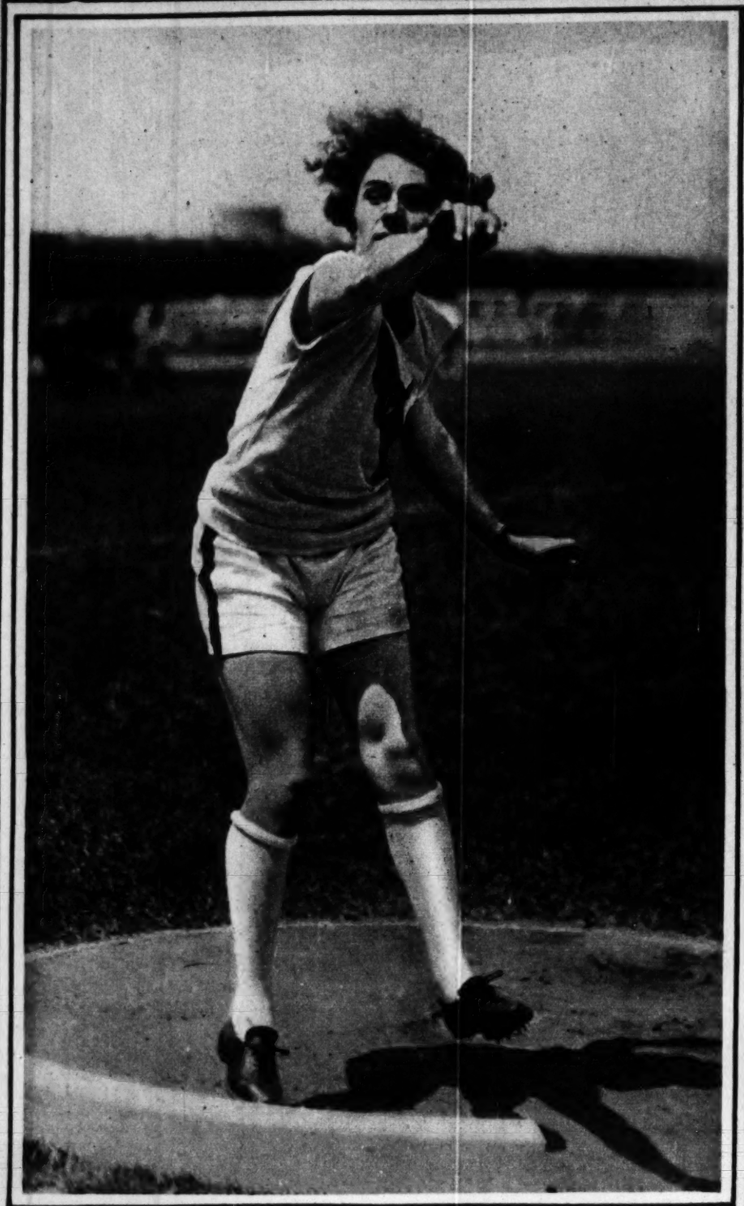
AFTER THE MICHIGAN CYCLONE—Three persons were killed and only one house was left standing on this island near Buchanan when a wind storm swept the St. Joseph valley recently. A woman and her child were killed in the wreckage in the central background. Freaks of the storm left household furnishings tossed about just as they appear in the picture. (Photograph from Underwood & Underwood.)



TRIPLETS, B'GOSH!—No wonder Queen, the pet bear out in Rainier National park, is so proud and haughty these days. She has three animated teddy-bears following her about wherever she goes. Park hands have named the trio of youngsters Hi, Lo, and Jack. (Photograph from Underwood & Underwood.)

N
E!
$3.95
Bath!
NEW
ion in
ervice
age of
same
efore.
dent.
e-President
tor.
IAN
hicago

HITENS
OUR SKIN
U don't need to have
reckles to use Still-
s Cream.
man's Freckle Cream
hes your skin while
sleep.
aves the complexion
and clear — the skin
and white — your face
ing with new beauty
atural coloring.
Stillman's
eckleCream
50¢
ular size costs but 50c.
pay more? Also the
package which you
need for that vacation
etly and quickly re-
es tan and freckles.
32 years a perfect face
ch.
rite for FREE booklet
skin care and beauty.
HE STILLMAN CO.
Rosemary Lane, Aurora, Ill.



A THREE-TIME CHAMPION who broke three American records in the women's national track and field meet at the Philadelphia fair. Miss Lillian Copeland thus helped her team, the Pasadena A. C., retain the National A. A. U. championship. She hurled the 8 pound shot 38 feet 3¾ inches; she tossed the javelin 112 feet 5½ inches; and she heaved the discus 101 feet 1 inch. All these are new records.
(Photograph from Wide World)



CHICAGO GIRLS WHO WON SECOND PLACE in the national meet. These smiling lassies acquired 24 points at Philadelphia, two less than the total which gave first place to the Pasadena club. These Midwest A. C. stars are Dorothy Smith, Norma Zilk, Nellie Todd, Helen Filkey, and Betty Gish.
(Photograph from Wide World)

The coolest, most refreshing drink of all after exercise



How grateful you will be for "Canada Dry" after a stirring round of golf or a fast set of tennis!

It is the coolest and most refreshing drink of all after exercise because it not only cools, but it refreshes.

That's an important thing to remember: "It not only cools, but it refreshes."

It lifts you up! Invigorates! Helps to calm your nerves after the excitement of a close match! Makes you feel fresh and keen for the next round or the journey home!

No other ginger ale will bring you this same refreshment because there is no other ginger ale like "Canada Dry."

Pale—like champagne in color—"dry," like an old wine—sparkling with vitality—piquant yet mellow, this fine old ginger ale is the most delicious and refreshing beverage you have ever lifted to your lips.

The reason is easy to understand: "Canada Dry" is a real ginger ale, made from real Jamaica ginger, and it is one ginger ale that does not contain capsicum (red pepper) in any form.

Because of this, "Canada Dry" blends delightfully with other beverages—it will not bite the tongue or burn the lips—it has none of that flat, syrupy taste—it leaves no "brassy" after-taste or recurring "back kick"—it is friendly to the stomach!

Its flavor is always a delight, yet there is an even more important reason why "Canada Dry" is so cooling and invigorating in summer. And that is its purity.

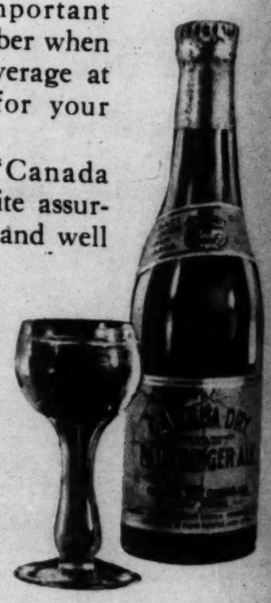
A Free Case for a Hole-in-One

During 1926 we will give a case of "Canada Dry" free to every golfer who makes a hole-in-one. Complete details are given in the current issue of *The American Golfer*.

"Canada Dry" has been served for years in hospitals in Canada. It has also been served in leading hospitals in the U. S. A. ever since it was first brought over the border and introduced to this country a few short years ago.

These are important points to remember when you order a beverage at your club or for your family at home.

The name "Canada Dry" is a definite assurance of quality and well worth looking for when you want . . . *purity!*



Look for the name on the bottle cap

TRY THIS DELICIOUS DOZEN



A new way of packing "Canada Dry." Ideal for home use. Twelve bottles in a substantial carton. You will be especially glad to have it handy when friends drop in unexpectedly, for the dance, for dinner, for a refreshing bedtime snack. This Special Hostess Package is sold by all "Canada Dry" dealers.

"CANADA DRY"
Reg. U. S. Pat. Off.

By Appointment to Their Excellencies, The Lord and Lady Byng of Vimy

Extract imported from Canada and bottled in the U. S. A. by Canada Dry Ginger Ale, Incorporated, 25 West 43rd Street, New York, N. Y. In Canada, J. J. McLaughlin Limited, Toronto. Established 1890. Chicago Branch, 350 N. Clark St., Chicago, Ill. Phone, Superior 7528-7529

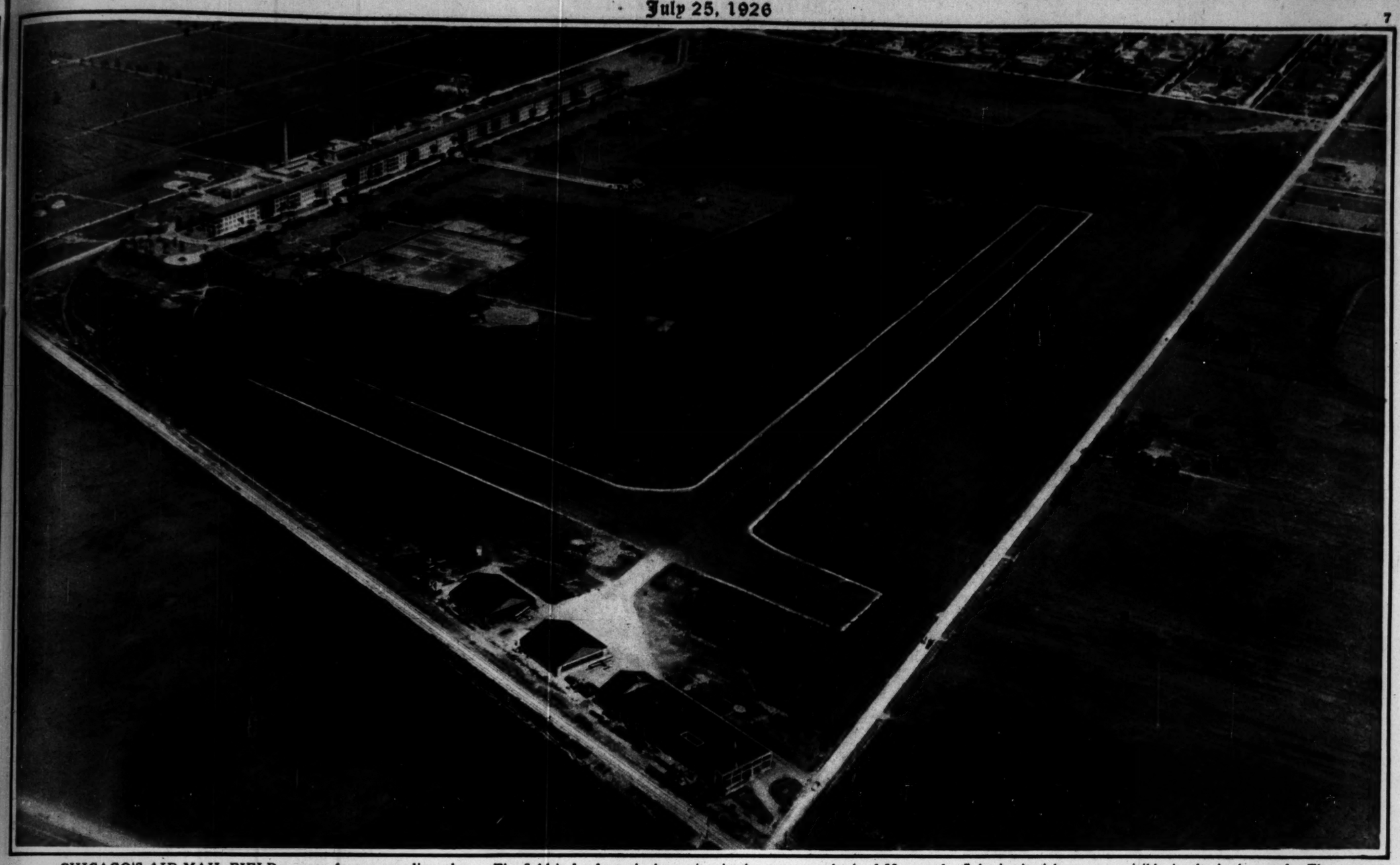
© 1926



ts at Philadelphia,
Norma Zilk, Nellie
ograph from Wide World)

n served for
a. It has also
spitals in the
first brought
duced to this
).





CHICAGO'S AIR MAIL FIELD as seen from a speeding plane. The field is far from the busy city, in the western suburb of Maywood. Suburbanites' homes are visible in the background. The two smaller structures in the foreground are hangars. The larger building is the factory in which the government now assembles ships for the air mail service. To the left is the Maywood hospital for disabled soldiers. The marked lines in front of the hangars inclose the hard-surfaced runways from which the flying machines take off. (Photograph copyright by Chicago Aerial Survey Co.)



TO THE YANKS WHO FOUGHT IN FRANCE this imposing memorial has been unveiled at St. Nazaire. The memorial is the work of an American woman, Mrs. Harry Payne Whitney. It cost $100,000, raised by popular subscription. Our picture shows the scene at St. Nazaire as the great pile of bronze and granite was unveiled. (Photograph from International.)



NOTABLES AT THE DEDICATION of the St. Nazaire memorial. Left to right are Admiral Albert Gleaves, who convoyed the first American troop ships to France; Gen. Henri Gouraud; Mrs. Harry Payne Whitney, sculptress of the memorial; Georges Leygues, minister of the French navy; Myron T. Herrick, American ambassador to France, and Gen. John J. Pershing, commander of the American Expeditionary forces. (Photograph from International.)



NO ROYAL ROAD TO LEARNING, wherefore the young Infante Gonzalo, son of King Alfonso of Spain, faces a stern board of public examiners, just like other youngsters. But somehow the confident poise of the lad tells us he wasn't much worried about being flunked. The test for this 11 year old princekin took place at the Institute of San Isidor in Madrid. (Photograph from Wide World.)



MEMORIAL CHIMES AT VALLEY FORGE, presented by the Daughters of the American Revolution at the dedication of the Washington chapel on the historic site. Color guards with the state flags were standing by the chimes as our picture was taken. (Photograph from Underwood & Underwood.)



"Land of ICE and FIRE and the most ravishing women in Europe

Spain! of frozen dawns and burning noons; the nurse of those marvelous tame savages, the women of Castilla, of Andalusia, of Seville. Beautiful in their feline bodies, their sculpturesque features—above all in their fair firm clear complexions, the most perfect in Europe.

The skin of a Spanish beauty—even a delicate blonde—is no fragile possession either! Despite the assault of time and the worst climate in the world, she keeps its glowing charm through middle age.

How? you know already—Castile* soap! Nothing else! Not implying for a moment that there is any miraculous virtue in Castile—still as you know nothing to approach it has ever been found in all the six hundred years since Castile was first made.

So we could think of nothing finer than a finer Castile. Therefore, Doña Castile. We have made it better in certain specific respects: Doña comes in an exquisitely dainty shape for your hand; it's "hard-milled," therefore lasting and non-deliquescent; it will give you a rich, cleansing lather, grateful as cold cream, even in lukewarm water—important—and it will rinse instantly. And Doña costs ten cents. You can get it almost anywhere. Armour, U. S. A.

*So called from the province of its origin—Castilla, in the north of Spain.



Doña CASTILE



10 Cents

*Pure Olive Oil gives Doña Castile its color, fragrance and delicious blandness for delicate skins.

8 PAGES OF COMICS

Chicago Sunday Tribune.

THE WORLD'S GREATEST NEWSPAPER

JULY 25, 1926

8 PAGES OF COMICS

THE GUMPS.

SIDNEY SMITH

TO THE CITY OF GOLD

WE LEFT OUR THREE FRIENDS BESIEGED BY A HORDE OF CRUEL SAVAGES WHICH THEY BRAVELY HELD AT BAY UNTIL NIGHTFALL AND THEN AIDED BY THE DARK TROPICAL NIGHT THEY ESCAPED INTO THE HEART OF THE RUGGED MOUNTAINS — CHING CHOW AND SAM SALT HAVE GONE OUT IN SEARCH OF GAME AS THEY ARE IN DESPERATE STRAITS FOR LACK OF FOOD LEAVING BRAVE LITTLE CHESTER ALONE TO GUARD THE CAMP UNTIL THEIR RETURN —

GEE, I WISH WE WERE OUT OF THESE MOUNTAINS - I'M TIRED AND HUNGRY - INSTEAD OF GOLD ALL WE HAVE FOUND SO FAR IS DANGER AND HARDSHIPS-

I HAVEN'T HAD ANYTHING TO EAT FOR DAYS EXCEPT A FEW CRACKERS AND SOME WILD BERRIES - EVEN IF CHING OR SAM DOES CATCH SOME GAME THE SAVAGES WILL SEE THE SMOKE FROM OUR FIRE WHEN WE COOK IT AND THAT MEANS ANOTHER ATTACK —

STILL IF WE COULD ONLY FIND THE CITY OF GOLD I'D SOON FORGET ALL THE TROUBLE AND DANGER WE HAD TO PUT UP WITH BEFORE WE FOUND IT - MY TEACHER SAID THAT CHRISTOPHER COLUMBUS SUFFERED EVERY DAY AND RISKED HIS LIFE A THOUSAND TIMES BEFORE HE FOUND AMERICA - NO MATTER WHAT HAPPENS I WON'T QUIT —

OH, BOY! WOULDN'T IT BE SWELL IF WE REALLY FIND THE CITY OF GOLD? I'LL BE WORTH BILLIONS AND BILLIONS OF DOLLARS - WOULDN'T THE KIDS AT SCHOOL BE SURPRISED IF I CAME HOME WITH MONEY TO BUY ANYTHING I WANTED? IT WOULD BE JUST LIKE OWNING ALADDIN'S WONDERFUL LAMP-

THE FIRST THING I'D DO AFTER I REACHED A TOWN WOULD BE TO WALK INTO A RESTAURANT AND ASK THE OWNER HOW MUCH HE WANTED FOR HIS RESTAURANT? IF HE SAID $10,000. I'D HAND HIM A BIG LUMP OF GOLD AND SAY SOLD! THEN I'D SIT DOWN AT THE TABLE AND EAT AND EAT AND EAT —

THEN I'D GO OUT AND CALL ALL THE KIDS IN FROM THE STREET AND TELL THEM TO SIT DOWN AND EAT ALL THEY WANTED - WE'D HAVE PIE, STRAWBERRY SHORT-CAKE, WATER-MELON, CHOCOLATE SUNDAES, CANDY AND ANYTHING ANY KID WOULD LIKE TO HAVE - THEN I'D GIVE EACH KID A BIG BAG FULL OF MONEY TO BUY WHATEVER HE WISHED -

WHEN I REACHED HOME I'D HIRE A DOZEN COAL WAGONS - FILL THEM UP WITH GOLD THEN WHEN THEY WERE ALL IN FRONT OF MY HOUSE I'D TELL MY MOTHER TO COME OUT AND THEN I'D TELL THE MEN TO DUMP ALL THE GOLD IN OUR FRONT YARD AND WHENEVER MOTHER WANTED ANYTHING SHE COULD TAKE A LUMP OF GOLD FROM THE PILE — I KNOW THAT WOULD MAKE HER HAPPY —

I'D BUILD THE BIGGEST BANK IN THE WORLD FOR MY PAPA - THEN I'D PUT ALL MY MONEY IN HIS BANK SO THAT IT WOULD BE SAFE FROM ROBBERS - IF ANY POOR PEOPLE NEEDED MONEY THEY COULD COME TO MY FATHER'S BANK AND HE'D GIVE THEM SOME - WE'D HAVE A NEW AUTOMOBILE MADE OF GOLD AND I'D USE IT TO DRIVE TO SCHOOL - WOULDN'T THE KIDS OPEN THEIR EYES WHEN THEY SAW ME DRIVE IN WITH THAT GOLDEN CAR?

IF THAT WHOLE CITY IS FULL OF GOLD I'LL NEVER BE ABLE TO SPEND IT ALL - JUST ONE BUILDING FULL OF GOLD WOULD MAKE ME RICH - BUT WHEN YOU THINK OF STREETS PAVED WITH GOLD AND SIDEWALKS MADE OF GOLD, GOLDEN PARKS, GOLDEN PICTURE SHOWS, GOLDEN SCHOOL HOUSES - EVERYTHING MADE OUT OF SOLID GOLD - IT JUST MAKES YOU DIZZY TRYING TO THINK HOW MANY DOLLARS IT WOULD AMOUNT TO -

GEE WHIZ - THAT ARROW JUST MISSED ME - THERE MUST BE SOME SAVAGES TRAILING ME-

BANG!

ATTACKED BY A SMALL SCOUTING PARTY OF SAVAGES CHESTER ENTRENCHES HIMSELF BEHIND A ROCK HOPING THE SOUND OF HIS RIFLE WILL BRING CHING CHOW AND SAM SALT HURRYING TO HIS SIDE — o o o o o

Reg. U. S. Pat. Off.; Copyright, 1926, by The Chicago Tribune.

HAROLD TEEN

TH' PATER SWEETENED MY ALLOWANCE FIVE BUCKS THIS WEEK- WHICH SPELLS TROUBLE FOR HAROLD!

GORGEOUS DAY! IS IT NOT! WHAT DO YOU SAY TO A DELICIOUS SUNDAE?

OFFICA! HE'S IN AGAIN!

I'M THOUGHTFUL ABOUT LITTLE THINGS. THAT'S WHAT WIMMIN APPRECIATE!

AW! SO'S YOUR WILD OATS!

I'M BUYIN' THIS TIME. ANY OL' THING YOU WANT. THAT'S ME ALL OVER!

OH! DEAR! WELL! POSSIBLY ONE MORE

CARRY THESE DIRTY DISHES BACK

COM'ON - 50 CENT DEPOSIT ON TH' DISHES

HOLY CATS! MY WHOLE WAD!

HOT PUPS! SOME SUNDAE! LET'S HAVE ANOTHER!

GOOD HEAVINS NO I HAVE TO WATCH MY CALORIES!

I'LL TAKE ONE

AND I'M GONNA HAVE ANOTHER AFTER THIS'N EVEN- IT'S NUTHIN' FOR ME TO LICK UP SIX AT ONE SITTING.

HUH? BET'CHA A BUCK I KIN INHALE MORE ICE CREAM THAN YOU CAN.

TH' CONTEST IS ON! COME! COME

YOU WAIT HERE FIVE MINUTES. WE'RE GOING UP TO TH' STAND TO SETTLE THIS THING- I'LL EAT THIS BLUSTERING BIMBO UNDER TOOT SWEET!

I'LL TAKE SIX CONES FOR A STARTER!

THAT'S A SMALL ORDER, MAKE MINE AN EVEN DOZEN!

COM'ON BIG BOY LICK 'EM UP

GLUB! GLUB! I GOTTA WIN OR I CAN'T PAY FOR THESE!

SLUP!

SLUP!

GULP!

QUICK! DOC! TWO BOZOS JUST PASSED OUT ON ME

UGH?

DEAR - I WONDER IF HAROLD THINKS HE IS FUNNY- HE'S BEEN GONE 30 MINUTES!

OH! GOODIE!! THERE'S BEEZIE

BEEZIE!! IF YOU SHOULD HAPPEN TO SEE MISTER TEEN TOMORROW, PLEASE TELL HIM I DESPISE A GLUTTON

Reg. U. S. Pat. Off.; Copyright, 1935, by The Chicago Tribune.

CHILED

Moon Mullins

HAW HAW! HAW.

Miss Schmaltz

FOR PITY SAKES!

HELLO FIRE DEPARTMENT— HURRY QUICK! MY HOUSE IS ON FIRE! WHO? WHY MISS EMMY SCHMALTZ SILLY— WHO DID YOU THINK?

U.S. MAIL

SO? THAT'S WHAT IT WAS, EH? SMOKING CIGARETS! THE VERY IDEA, KAYO MULLINS!

I'M GOING TO TELL YOUR BROTHER WHAT YOU WERE UP TO - THAT'S WHAT I AM = AND I BET YOU WONT BE ABLE TO SET DOWN COMFORTABLE FOR A WEEK.

I'VE OFTEN WONDERED WHY PEOPLE SMOKED THESE THINGS — ALL THE SASSIETY GIRLS DO THOUGH - AND I'M JUST AS GOOD AS THEY ARE.

COUGH!

HOLY SMOKE! THERE MUST BE A FIRE IN THE NEIGHBORHOOD - I'D BETTER RUN UPSTAIRS AND TELL MISS SCHMALTZ ABOUT IT.

K-K-K-KAYO G-G-GET M-ME A G-G-GLASS OF W-WATER.

HEY! YOU GUYS, BRING UP SOME WATER.

OH!

QUICK! SHOOT IT IN TH' FRONT DOOR.

SURE, BUDDIE. HOW'S THAT?

? !

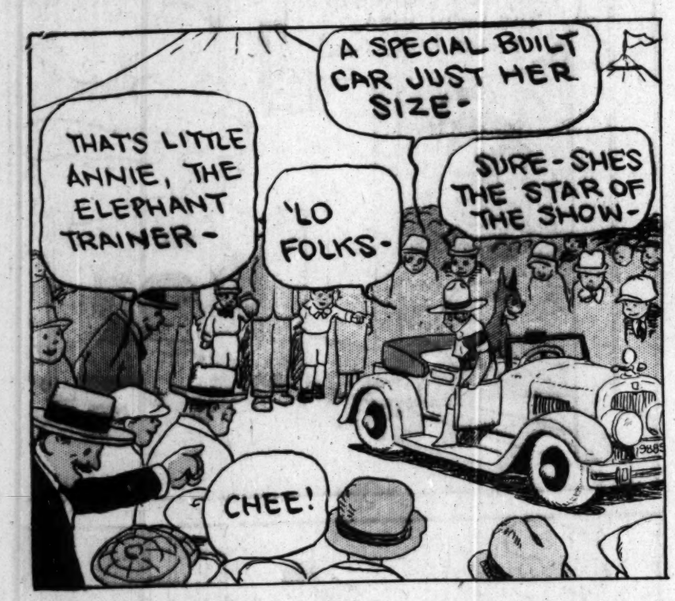
SWELL! NOW RUN LIKE EVERY THING.

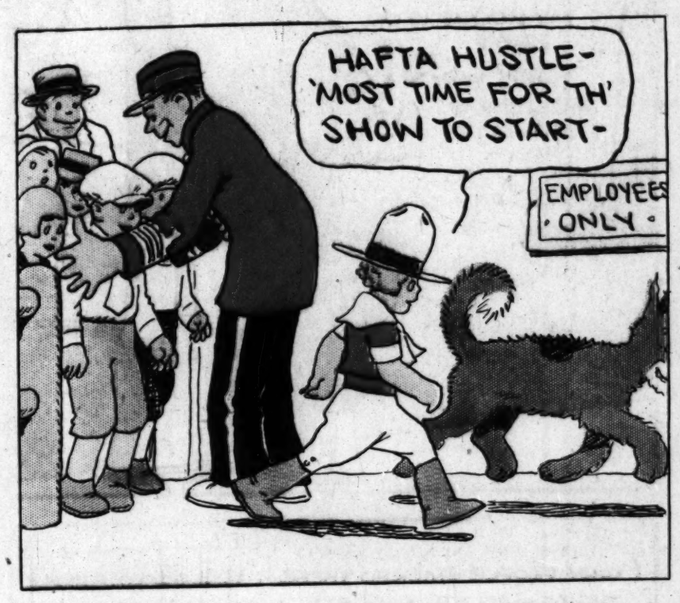
Reg. U. S. Pat. Off.; Copyright, 1926, by The Chicago Tribune.

Little Orphan Annie

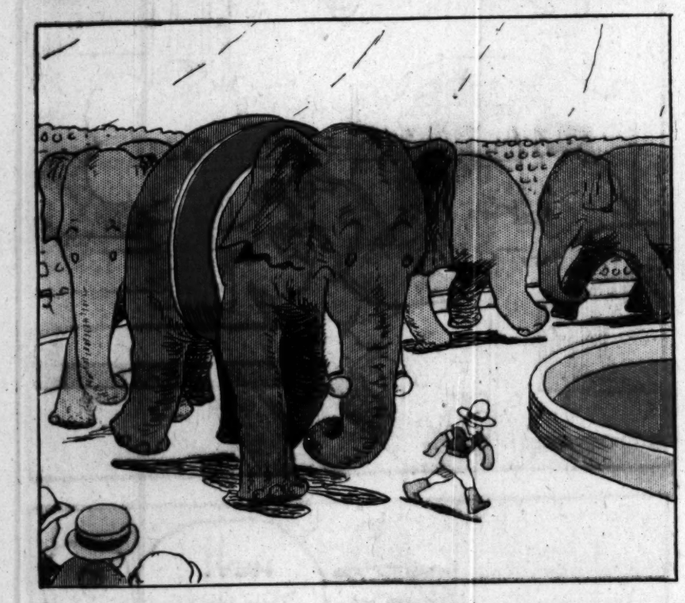
HAROLD GRAY



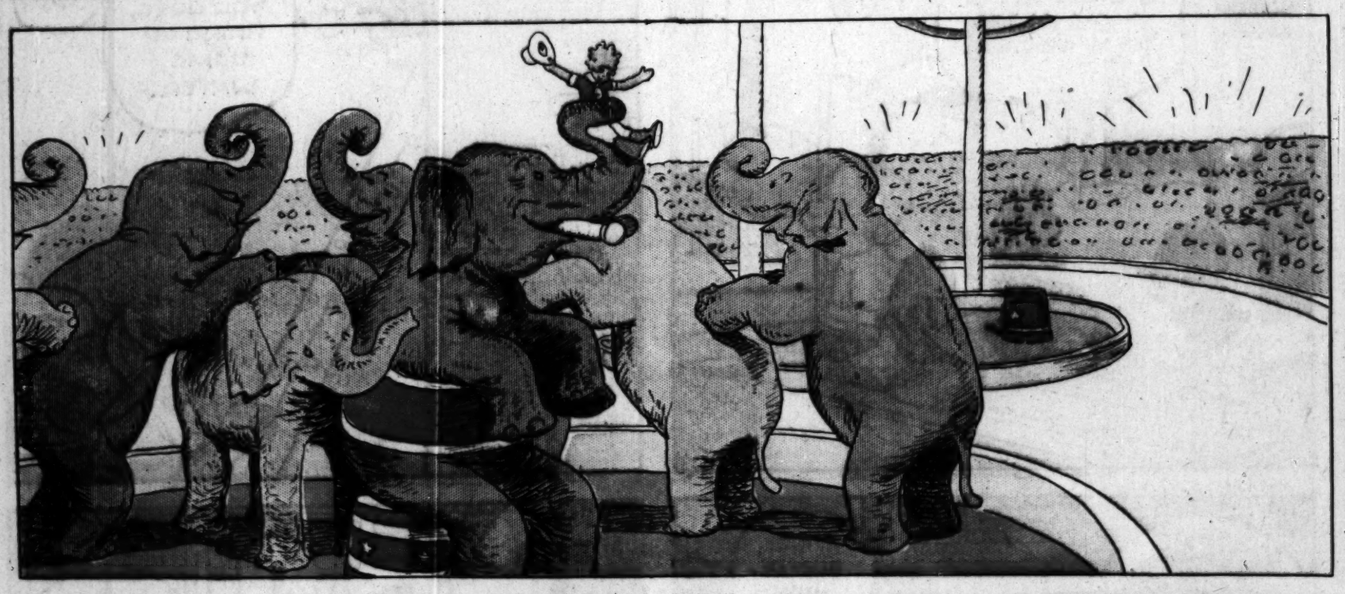


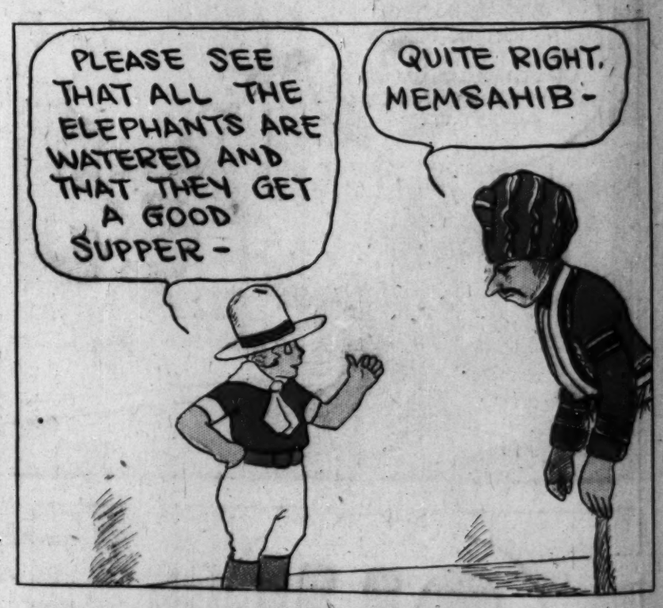


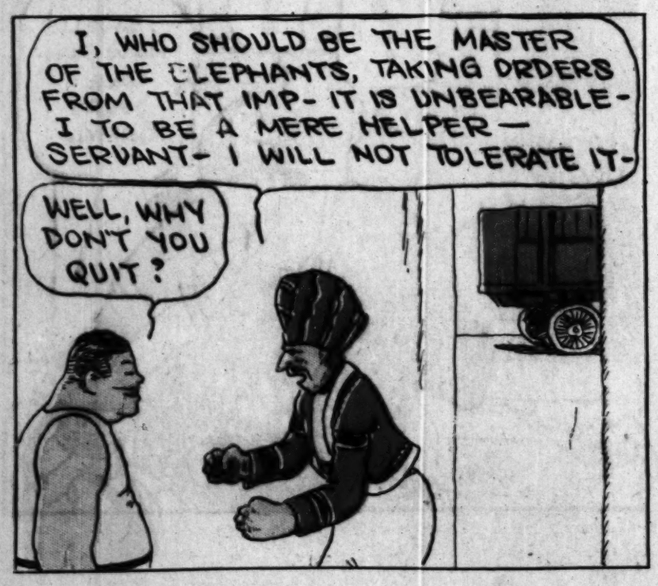




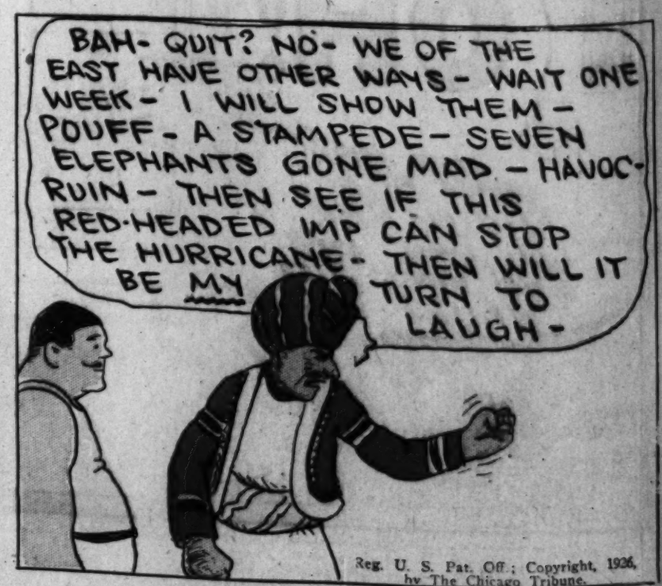












Reg. U. S. Pat. Off.; Copyright, 1926, by The Chicago Tribune.

Smitty

WHERE'S YOUR BOSS?

HE'S MAKING A "BEE-LINE"

COUNTRY LIFE IS WONDERFUL

LET'S TAKE A WALK THRU THE WOODS

DO YOU LIKE THE COUNTRY, HERBY?

YETH THIR

OOH! A BEE RUN HERBY

I AM

SAY, NEVER RUN AWAY FROM A BEE - THAT GET'S THEM EXCITED AND THEY STING YOU. STAND STILL AND THEY'LL NEVER HARM YOU

HE'S BACK AGAIN, BOSS

Bzzz Bzzzz

Bzzz Bzzz

SAY BOSS I THOUGHT YOU SAID NEVER TO RUN AWAY FROM A BEE

WELL, YOU SEE, I ER--

YOU DONT UNDERSTAND - I WASNT RUNNING AWAY FROM THAT BEE. I WAS PLAYING WITH HIM! HE'S A NICE LITTLE FELLA AND I LIKED HIM

OH

HE LIKES YOU TOO BOSS - HE'S CRAWLING UP YOUR COLLAR

GEE, HE SURE LIKES TO PLAY WITH THEM ALL RIGHT

Reg. U. S. Pat. Off.; Copyright, 1926, by The Chicago Tribune.

WINNIE WINKLE
THE BREADWINNER

JUMPIN' JUPITER! I HOPE THAT AIN'T MY MUSIC TEACHER COMIN' TO GIVE ME A LESSON !!!

CLANG CLANG

AMBULANCE

YOUR MUSIC TEACHER IS DUE HERE ANY MINUTE NOW, SO **DON'T** TRY TO SNEAK OUT OR YOU KNOW WHAT YOU WILL GET!

R-RING R-RING R-R-RING

AW - MUSIC!! **PIANO!!** WHO TH' DEUCE WANTS TO STAY IN AN' POUND A PIANO ON A FINE DAY LIKE THIS?!

HELLO? THIS MISS SNACKENBURG? **OH GRACIOUS!! GOOD HEAVENS!!** YOU DON'T SAY! OH ISN'T THAT TOO BAD!! ALL RIGHT, I'LL TELL PERRY!!

SUMP'N HAPPENED TO MY PIANO TEACHER!! GOOD FOR HER!!!

ISN'T THAT TOO BAD! MISS SNACKENBURG HAD AN ACCIDENT ON HER WAY HERE! SHE HURT HER WRIST!!

HOORAY!! GOODY!!! NO LESSON TO-DAY!!

DON'T FOOL YOURSELF! YOUR MUSIC LESSON WILL ONLY BE DELAYED A LITTLE WHILE! YOUR TEACHER WILL BE HERE SOON

AW! GEE WHIZ!! HOW CAN SHE GIMME A LESSON WITH A BUSTED WRIST ?? !!!

I'M SO SORRY I HAD TO KEEP YOU WAITING, BUT THAT TAXI NEARLY RAN ME OVER

ISN'T THAT AWFUL! STILL IT'S GOOD IT WASN'T MORE SERIOUS MISS SNACKENBURG!

GR-RR-RRR GR-RRR

MAYBE WE OUGHT'A LET THIS LESSON GO ON ACCOUNT OF YER HAND! GEE, I'D HATE TO SEE YA STRAIN YER SORE HAND!

IT'S AWFULLY SWEET OF YOU PERRY, BUT DON'T WORRY ABOUT MY HAND! GO AHEAD AND PLAY THAT EXERCISE!!

NO! NOooo!! THAT'S NOT THE WAY TO PLAY IT!! STOP THAT RACKET, PERRY!

DONG BANG

AW'RIGHT - HOW WOULD **YOU** PLAY IT ??

I CAN'T SHOW YOU BECAUSE OF MY BANDAGED WRIST!

WELL THEN HOW DO Y'EXPECT **ME** TO KNOW HOW TO PLAY IF YA DON'T SHOW ME?

YOUNG MAN, THIS IS A PIANO LESSON, NOT A DEBATE!! TURN AROUND AND DO YOUR EXERCISE!!

BONG BAM ZUNG

WELL, I GUESS THAT WILL BE ENOUGH FOR TO-DAY, PERRY!!

S'POSE YOU'D HAVE BUSTED YER ANKLE, MISS SNACKENBURG, WOULD YOU BEEN ABLE TO COME TO MY HOUSE TO-DAY ??

NO, I WOULD HAVE HAD TO POSTPONE YOUR LESSON — WHY ??

WELL, NEX' TIME YA HAVE A' ACCIDENT, WILL YA PLEASE BUST YER ANKLE INSTEAD OF YER WRIST ??

?? PERRY!

BRANNER

TEXAS SLIM

GETS OUT FROM UNDER THE COVER





Reg. U. S. Pat. Off.; Copyright, 1926, by The Chicago Tribune.

8 PAGES OF COMICS

Chicago Sunday Tribune.

THE WORLD'S GREATEST NEWSPAPER

JULY 25, 1926

8 PAGES OF COMICS

GASOLINE ALLEY

HE HEARD A RUSTLE AMONG THE LEAVES, THE GRASS SLOWLY PARTED, AND A LION LEAPED TOWARD HIM. RAISING HIS BIG-GAME RIFLE TO HIS SHOULDER HE FIRED AND THE GREAT ANIMAL FELL DEAD AT HIS FEET.

GEE, GRAMMA, I'D LIKE TO HUNT LIONS!

WHERE YOU GOIN' WITH THAT POPGUN, SKEEZIX?

THAT AIN'T A POPGUN. IT'S A BIG-GAME RIFLE AN' I'M GOIN' TO HUNT LIONS.

I'M GOIN' RIGHT INTO THE JUNGLE AFTER 'EM. I HAVEN'T GOT ANY AFRICAN BOYS TO CHASE 'EM AROUND WHERE I CAN SHOOT 'EM.

SNEAK UP ON 'EM; THAT'S THE ONLY WAY. YOU GOTTA S'PRISE 'EM OR YOU CAN'T GET NEAR 'EM.

THERE! I CAN SEE ONE NOW. I MUSTN'T MISS THIS SHOT OR HE'LL 'TACK ME.

I GOT HIM! RIGHT BEHIND THE EAR!

POP

WELL I GUESS IT WASN'T A LION AT ALL. IT WAS ONLY A COUPLE O' ROCKS.

YOW!

OO! IT WAS A BIG LION! I KNOW IT WAS! I SAW HIM— HIS MANE AN' TEETH AN' EVERYTHING.

HE ISN'T GOIN' TO FOLLOW ME OUT OF THE WOODS. I GOT HIM SCARED.

OH, WELL, I GUESS I'LL STAY OUT HERE AN' HUNT RABBITS. LIONS AREN'T GOOD TO EAT ANYWAY.

Reg. U. S. Pat. Off.; Copyright, 1926, by The Chicago Tribune